

ENVIRONMENTAL PROTECTION PLAN
FOR THE
CAMP FIRE DR-4407
HAZARD TREE REMOVAL PROGRAM
BUTTE COUNTY, CALIFORNIA
TOWN OF PARADISE, CALIFORNIA

AS SIGNED AND APPROVED BY:

X 

Cole Glenwright, Incident Commander, DR-4407

X 

Tina Walker, Branch Manager Recovery Infrastructure

April 20, 2020

Prepared By:
California Governor's Office of Emergency Services
Camp Fire Tree Removal Operation Management Team

TABLE OF CONTENTS

1.0	Introduction	6
2.0	Environmental Protection Plan Objective	7
3.0	Program Statement of Work	8
3.1.	Environmental Work Scope	9
3.1.1	Hazard Tree and Environmental Assessment and Monitoring Program	10
3.1.2	Eligible ROE Environmental Review Process	11
3.1.2	Hazard Tree Harvesting.....	13
3.1.3	Hazard Tree Processing.....	17
3.2	Private properties on Federal Land.....	23
3.3	Operation Team Basecamp Housing	23
4.0	Environmental Compliance Framework	23
4.1	Federal Process	26
4.2	State Process	27
4.3	Local Process.....	32
4.4	Regulatory Process Integration.....	32
5.0	Environmental Protection Plan	34
6.0	Environmental Awareness Training	35

List of Acronyms

Figures

Figure 1.0: Hazard Tree Removal Program (HTRP) Operational Branches

Figure 1.1: HTRP Map Quadrant Key Index

Figures 2.1-2.9: HTRP Eligible Required Parcels and Roads

Figures 3.1-3.9: Hazard Trees to be Removed

Figures 4.1-4.9: Physical Environmental Constraints and HTRP Eligible Required
Parcels

Figures 5.1-5.9: Seasonal Wildlife Species, Habitat, Observations, and HTRP Eligible
Required Parcels

Figures 6.1-6.9: Environmental Operational Zones

Figure 7.0: Potential Log Deck, Timber Sorting, and Processing Sites

Figure 8.0: End Use Facilities for Hazard Tree Disposition

Figure 9.0: Private Properties on Federal Lands

Tables

- Table 1 Applicable Environmental Laws and Regulations (attached)
- Table 2 Potential Log Deck and Timber Sorting and Staging Sites (in document)
- Table 3 End Use Facilities for Hazard Tree Disposition (in document)
- Table 4 Required Parcel Rights of Entry for Timber Harvest Plan Exemption (TBD-attached)

Exhibits

- Exhibit 1 Executive Order B-17-18 State Emergency Proclamation
- Exhibit 2 Butte County Temporary Log Storage Yard Ordinance
- Exhibit 3 Proposed Environmental Compliance Plan / Applicable Best Management Practices (BMPs) and Avoidance and Minimization Measures (AMMs FEMA Programmatic Biological Opinion with U.S. Fish and Wildlife Service (USFWS)
- Exhibit 4 Town of Paradise Encroachment Permit Application
- Exhibit 5 Butte County Encroachment Permit Ordinance
- Exhibit 6 FEMA Programmatic Biological Opinions with USFWS and National Marine Fisheries Service (NMFS)
- Exhibit 7 California Environmental Protection Agency Debris Removal Operations Program (DROP) "Emergency Waiver"
- Exhibit 8 California Natural Resources Agency DROP "Emergency Waiver"
- Exhibit 9 California Department of Forestry and Fire Protection Timber Harvest Plan Exemption
- Exhibit 10 California Regional Water Quality Control Board, Central Valley Region, Discharge Requirements General Order No. R5-2017-0061 for Discharges Related to Timberland Management Activities for Non-Federal and Federal Lands
- Exhibit 11 Town of Paradise Camp Fire DR-4407 Urgency Ordinances
- Exhibit 12 Butte County Camp Fire DR-4407 Urgency Ordinances

List of Acronyms

Anadromous Salmonids Planning	ASP
Avoidance and Minimization Measures	AMMs
Best Management Practices	BMPs
Board of Forestry	BOF
Bureau of Land Management	BLM
Butte County	County
California Department of Fish and Wildlife	CDFW
California Department of Forestry and Fire Protection	CAL FIRE
California Environmental Protection Agency	Cal EPA
California Environmental Quality Act	CEQA
California Fish and Game Code	CFGC
California Forest Practice Rules	FPR
California Governor's Office of Emergency Services	Cal OES
California Natural Diversity Database	CNDDDB
California Natural Resources Agency	CNRA
Camp Fire Burn Scar Area	Project Area
Central Valley Regional Water Quality Control Board	CVRWQCB
Clean Water Act	CWA
Debris Removal Operations Program	DROP
Emergency Notice	EM
Endangered Species Act	ESA
Environmental Compliance Plan	ECP
Environmental Protection Plan	EPP
Equipment Limitation Zones	ELZs
Executive Order	EO
Exemption	EX
Federal Emergency Management Agency	FEMA
Hazard Tree Removal Program	Program, or HTRP
Incident Command Structure	ICS
Information for Bid	IFB
Lake or Streambed Alteration Agreement	LSAA
Magnuson-Stevens Act	MSA
Master Agreement for Timber Operations	MATO
National Environmental Policy Act	NEPA
National Historic Preservation Act	NHPA
National Marine Fisheries Service	NMFS

National Oceanographic Atmospheric Administration NOAA
National Pollutant Discharge Elimination System NPDES

List of Acronyms (continued)

Private Property Debris Removal PPDR
Program Scope of Work SOW
Programmatic Biological Opinion PBO
Public Assistance Program and Policy Guide PAPPG
Resource Conservation and Recovery Act RCRA
Right(s)-of-Way ROW(s)
Sierra Pacific Industries SPI
State Historic Preservation Officer SHPO
State Water Resource Control Board SWRCB
Storm Water Pollution Prevention Plan SWPPP
Timber Harvest Plan THP
Town of Paradise Town
Tree Removal Operations Plan TROP
U.S. Army Corp of Engineers USACE
U.S. Fish and Wildlife Service USFWS
U.S. Forest Service USFS
United State Environmental Protection Agency USEPA
Watercourse of Lake Protection Zone WLPZ

1.0 Introduction

This Environmental Protection Plan (EPP) was developed to supplement the Tree Removal Operations Plan (TROP) to address the hazards associated with removing wildfire-impacted trees in the Camp Fire Burn Scar Area (Project Area) in Butte County (County) on non-federal land. These documents were prepared to support the Hazard Tree Removal Program (Program) developed by the California Governor's Office of Emergency Services (Cal OES) to remove approximately 300,000 fire-impacted trees. The November 8, 2018 Camp Fire incident is a federal- and state-declared disaster, respectively, DR-4407 and the Governor's Executive Order (EO) B-17-18 (Exhibit 1) for which each emergency service organization has responsibility to ensure that delivery of disaster response and recovery activities are compliant with applicable federal and state environmental laws.

There are several terms for wildfire-impacted trees and are cited below with source information for reference:

- "*Vegetative Debris*" is a term that originates in the FEMA Public Assistance Program and Policy Guide (PAPPG, 2018), and is defined as consisting of whole trees, tree stumps, tree branches, tree trunks, and other leafy material.
- "*Immediate Threat*" per the PAPPG (as related to the Program) is a hazard tree that has the potential to fall due to fire damage or structural defect within *five years* from the start of an incident (i.e., the Camp Fire, November 8, 2018) and strike a target of value.
- "*Target of Value*" for the Program is associated with potential of a hazard tree to pose an "*Immediate Threat*" to the public right-of-way (ROW) or public-improved property.
- "*Hazard Tree(s)*" is a term that originates in the U.S. Forest Service (USFS) Pacific Southwest Region Field Guide for Hazard-Tree Identification and Mitigation on Developed Sites (USFS, 2014) and refers to "vegetative debris", tree or tree part that has some level of failure potential within striking distance of a permanent or transitory "*Target of Value*."

Cal OES is the lead emergency response agency delivering disaster response and recovery support in the County. As necessary, Cal OES will engage support resources from the California Environmental Protection Agency (Cal EPA, e.g., Cal Recycle, State and Regional Water Boards, etc.) and the California Natural Resources Agency (CNRA, e.g., California Department of Fish and Wildlife (CDFW)) to fulfill its responsibilities in compliance with state laws. Similarly, FEMA may engage the support of the U.S. Army Corps of Engineers (USACE), National Marine Fisheries Service (NMFS), and U.S. Fish and Wildlife Service (USFWS) to support disaster recovery activities in compliance with federal regulations. This EPP is a basis for obtaining environmental clearances (e.g., waivers, permits, permit exemptions, avoidance and minimization measures) and managing compliance requirements to enable Program

implementation.

2.0 Environmental Protection Plan Objective

The purpose of this Environmental Protection Plan (EPP) is to summarize a process to promote compliance with applicable federal, state, and local environmental and cultural resources laws and regulations for the Program. Proposed operational guidelines are identified herein to ensure that the Program Statement of Work (Section 3.0, SOW – the Cal Recycle Assessment and Monitoring/ Tree Removal contractors’ accepted Scope of Work) addresses:

- Applicable federal, state, local environmental laws/regulations (Table 1),
- Operational support areas (i.e., Table 2, Potential Log Deck, Tree Sorting and Processing Sites) for which permits may be required from local agencies (e.g., Exhibit 2, Butte County Temporary Log Storage Yard Ordinance), and
- Program Best Management Practices (BMPs) and Avoidance and Minimization Measures (AMMs) contained in Exhibit 3, Proposed Environmental Compliance Plan (ECP) and ECP Exhibit 1, Environmental Trigger Matrix. Note that Exhibit 3 will be superseded by state and federal resource agency environmental clearances and/or guidance during the course of Program implementation.

In Section 4.0, Environmental Compliance Framework, there is a description of applicable federal, state and local regulations and description of how they may be integrated with the Governor’s EO B-57-18 that allows certain State statutes, rules, regulations and requirements to be suspended and substituted with “Waivers” issued by the Secretaries of Cal EPA and CNRA upon approval of an EPP. The Governor’s EO does not apply to applicable federal laws for which FEMA is the lead federal agency for presidentially declared disasters such as the Camp Fire DR-4407.

The approach to sorting out the necessary and applicable regulations is contained in Section 5.0, Environmental Protection Plan. The importance of determining the applicable federal, state and local environmental laws and regulations cannot be overstated. This is because non-compliance with applicable environmental laws and regulations may result in de-obligation of federal and state Public Assistance Grant funding.

In addition, this document contains a Training section (Section 6.0) for the staff and contractors comprising the Incident Command Structure (ICS) to learn their responsibilities to:

- Promote activities to be compliant with environmental regulations,
- Communicate within the chain of command, and
- Document Program implementation activities to comply with applicable

environmental regulations and FEMA requirements.

3.0 Program Statement of Work

The Program SOW is contained in the Tree Removal Operations Plan (TROP) incorporated herein by reference. The number of Program-eligible trees addressed in the Hazard Tree Removal Program (HTRP) is contingent on the number of Rights-of-Entry (ROEs) received by the County for privately owned eligible required parcels located along public rights of way (ROW) and certain private roads. The required eligible parcels are within the following five Program Operational Area Branches (five branches) illustrated in Figure 1.0: Concow, East and West Paradise, Lower Butte Creek, and Magalia. Nine map quadrants representing the Project Area are depicted in Figure 1.1 in which relevant environmental Program data are contained and described in this document and include: Stirling City, Paradise West, Paradise East, Pulga, Chico, Hamlin Canyon, Cherokee, Berry Creek, and Shippee.

The Program Operational Areas along publicly- and privately- maintained ROWs, respectively, are up to 300 feet (Public) and 225 feet (Private) perpendicular from either side of the centerline. These areas on either side of an eligible ROW centerline will serve as buffer areas during the performance of tree removal activities. Hazardous trees are eligible if they are at the distance from within the ROW, as equal to two times the trees height. CalFire has identified the tallest tree in the burn area as 130 feet. This baseline takes into account, the road and edge of ROW from centerline being 40 feet (80 feet total) and all dead, or dying trees taken, within a maximum of 260 feet.

The maximum number of trees anticipated to become part of the Program is between 258,084 and 303,473 as established by an inventory completed by CAL FIRE in 2019. This assessment has been broken down into four separate categories, of which Category 1 and 3 are the focus of this mission:

CATEGORY 1: Hazard trees on public property that are a threat to the public ROW/public improved property

CATEGORY 2: Hazard trees on private property* that are a threat to the CalRecycle debris removal effort and/or the CalRecycle crews and the public ROW.

CATEGORY 3: Hazard trees on non-PPDR parcel, private property** that are a threat to the public ROW/improved property.

CATEGORY 4: Hazard trees on private property*** that constitute a threat to abutting or neighboring improved private property.

To date, approximately 4,860 properties, of about 13,500 eligible property owners

have submitted ROEs in the Program. More ROEs are expected during the HTRP implementation and will be addressed at that time. The Program-eligible Required Parcels and Roads are illustrated in Figures 2.1- 2.9 by Map Quadrant and Operational Area Branch. Please note that there are long stretches of eligible roads that have no required parcels adjacent to them. Surveying these areas in advance of the Program is necessary to determine presence or absence of a required hazard-tree abatement.

3.1. Environmental Work Scope

Although there was an environmental work scope for the 2019 Camp Fire Debris Removal Operation Program (DROP) Private Property Debris Removal (PPDR) program), the HTRP SOW activities will require additional federal, state, and local environmental agency consultations and/or permits in advance of Program implementation. This is because the AMMs and/or BMPs need to be reviewed for applicability by either the federal and state resource agencies and tailored for the new SOW tasks identified below:

- Hazard Tree and Environmental Assessment and Monitoring,
- Hazard Tree Harvesting (e.g., felling, extraction and transfer to log deck),
- Hazard Tree Processing (e.g., de-barking and chipping),
- Hazard Tree Transportation to End Use Facilities, and
- Operation Team Basecamp Housing.

Prior to these activities occurring within or proximate to the five branches, the environmental compliance requirements will be identified to address the following potential impacts:

- Federal and/or State protected species' habitat or occurrences,
- Surface waters,
- Standing structures (existing residences and commercial buildings or those in construction),
- Infrastructure improvements (i.e., utilities),
- Local and/or regional transportation routes, and
- Historical, archaeological, and tribal cultural resources.

Figures 3.1-3.9 illustrate by Map Quadrant and Operational Area Branch the hazard trees to be removed within the Town of Paradise(Town) and unincorporated communities in the County within the five Operational Area Branches. The hazard trees include the 10,500 trees within the Town, and County trees that were inventoried initially as "Category 1 and 3 Trees" to be considered for the Program. In addition, 263 hazard trees that were inventoried as "Category 1 Trees" by the Paradise Irrigation District and the Town Recreation and Park

District are illustrated as well. Note that the highest concentrations of hazard trees occur within incorporated and unincorporated communities.

3.1.1 Hazard Tree and Environmental Assessment and Monitoring Program

The baseline tree and environmental data will need to be updated or validated by the Cal Recycle Hazard Tree and Environmental Assessment and Monitoring Program, which will commence in April 2020. In addition, the physical environmental constraints such as topographic contours, wetlands and stream classes illustrated in Figures 4.1-4.9 will also need to be validated by Cal Recycle and its contractors prior to Program initiation. The Concow, East and West Paradise, Lower Butte and Magalia operational branches have stream crossings that may require bridge and/or culvert upgrades prior to work commencing. The greatest number of stream crossings appear to be concentrated in the East and West Paradise Branches.

Based on the Cal Recycle Request for Proposal (RFP) dated November 15, 2019 the Assessment and Monitoring surveys of the program eligible trees will be conducted in advance of tree felling; and will take up to 9 months, or more, during which eligible owners will continue to submit ROEs, or the county posting a Notice to Abate and submitting the property into the Program. An additional two months for post-removal documentation may be needed, as noted below [this will need to be updated].

- Anticipated start: May 1, 2020,
- Anticipated completion date (Survey): continuous through the Program; individual ROE data are expected to be returned to the Cal OES and FEMA Environmental Team on a daily basis,
- Anticipated release of Information for Bid (IFB) for tree removal: May 1, 2020
- Anticipated start date (Tree Removal): June 15, 2020,
- Anticipated completion date (Tree Removal): 270 working days (March 12, 2021), and
- Post-removal documentation anticipated start date: March 12, 2021.

The anticipated start of Tree Removal is dependent on the Invitation for Bid (IFB) to be issued by Cal Recycle in April 2020, subsequent review of bids, and contractor selection in May 2020. Ideally, the Assessment and Monitoring work will commence and live data will be integrated into the HTRP and EPP in advance of the IFB Scope of Work being released in May 2020. The Cal OES and FEMA Environmental Team will use the process below to categorize eligible properties until information from the Assessment and Monitoring task are submitted for review and evaluation. Because trees within the Town and County ROWs were

inventoried in 2019, it is expected that those sets of trees will be among the first to be subject of the Assessment and Monitoring activities.

3.1.2 Eligible ROE Environmental Review Process

Figures 5.1-5.9 illustrate baseline environmental data for the Operational Branches from the California Natural Diversity Database (CNDDDB), Critical Habitat, and 2019 DROP observations.

Without the data generated from the Assessment and Monitoring work to validate, or update the baseline data (to be provided by Cal Recycle), all eligible required parcels will be considered to need Environmental Assessment, or have work restricted. This will be in order to check if these areas are inhabited with state and/or federally listed species, habitats, watercourse, and tribal and/or archaeological resources. This assumption is because the Program area is in the process of recovering from the Camp Fire and the periods of late winter through summer are the most active for aquatic and terrestrial species. Therefore, until the baseline environmental data are validated with current surveys, the required parcels will be categorized in one of the following two Environmental Constraint Zones:

1. Yellow Zone, Properties that are suspected to be either habitat and/or inhabited by state and/or federally listed species and/or archeological or cultural resources.
2. Red Zone, Properties that are known to be either habitat and/or inhabited by state and/or federally listed species and/or archeological or cultural resources in which work must be restricted, or postponed until consultation and/or permits are secured.

The application of the two Environmental Constraint Zones are illustrated in Figures 6.1-6.9.

The updated data from Cal Recycle Assessment and Monitoring activities will be the basis for the Cal OES Environmental Team reclassifying ROE sites among the following three Environmental Constraint Zones (e.g., from red to yellow or to green zone) prior to the start of the hazard tree harvesting activities. It is assumed that the necessary local, state, and federal environmental clearances will be obtained in advance of the Program commencing.

However, the BMPs and AMMs as summarized in the ECP (Exhibit 3) are considered conservative Program guidance standards for planning purposes and may be updated and revised upon receipt of the 2020 Cal Recycle Assessment and Monitoring surveys and/or superseded by state and federal resource agency environmental clearances.

1. Green Zone, ROEs with minimal environmental constraints that will be confirmed by a CDFW/USFWS-qualified on-site environmental monitor, an archaeologist and/or tribal monitor that will report back to the Cal OES and FEMA Environmental Team for approval to proceed with tree harvest activities, in accordance with, respectively, local, state, and/or federal agency permits, waiver BMPs, or AMMs;
2. Yellow Zone, ROEs with moderate environmental constraints that will be confirmed by an CDFW/USFWS-qualified on-site environmental monitor, an archaeologist, and/or tribal monitor that will report back to the Cal OES and FEMA Environmental Team for approval to proceed with tree harvest activities, in accordance with local, state, and/or federal agency, respectively, permits, waiver BMPs, or AMMs; and
3. Red Zone, ROEs for which work is restricted to protect seasonal species and habitat. Environmental conditions will be confirmed by a qualified on-site environmental monitor and/or tribal monitor that will report to the Cal OES and FEMA Environmental Team for approval to proceed with tree harvest activities, in accordance with local, state, and/or federal agency, respectively, permits, waiver BMPs, or AMMs.

3.1.2 Hazard Tree Harvesting

The process of timber harvesting is comprised of five tasks:

1. Timber acquisition (e.g., moving and staging equipment to the tree),
2. Felling and tree preparation for extraction (e.g., delimiting, topping, and bucking),
3. Extracting the tree to a log deck, or landing (e.g., skidding or forwarding),
4. Processing (e.g., chipping or loading it onto a log truck), and
5. Transporting processed tree to an end use facility.

“Light-on-the land” harvesting techniques that are expected to be used to protect the Operational Area’s environmental characteristics:

- Combine and integrate management activities to reduce traffic;
- Avoid unnecessary site re-entry;
- Operate on snow or when soils are frozen or dry;
- Avoid rutting within the site and hydrologic impacts from roads and skid trails;
- Divert water from roads, skid trails (if developed), and landings;
- Infrastructure (roads, skid trails (if developed), and landings);
 - Minimize within the harvest site,
 - Share between harvest sites,
 - Use designated roads or skid trails (if developed);
- Operate equipment and machinery along the contours, rather than up and down slopes;
- Store lubricants and fuels in appropriate (e.g., approved, labeled) containers that are located away from water; and
- Incorporate and administer appropriate environmental regulations in the HTRP.

3.1.2.1. Timber Acquisition

Timber acquisition is the process of moving and staging equipment to the target tree(s) for removal. The Operational Area for Program-eligible publicly maintained and privately maintained ROWs, respectively, is 300 feet and 225 feet perpendicular from either side of the centerline. It is expected that moving and staging equipment will use the public and private ROWs for which encroachment permits will be obtained in accordance with Town and County requirements (Exhibits 4 and 5). Construction of temporary access roads may be necessary to acquire trees located either up- or down-slope from the Operational area as identified in the TROP. Options for accomplishing tree acquisition include driving, swinging equipment to the tree(s) and can include rubber or tracked tree-harvesting equipment.

Although construction of new temporary, new/improved permanent roads, or temporary/permanent water course crossings, are neither planned nor expected to be needed to access the eligible hazardous trees, there may be need of developing

temporary roads to access hazard trees on a limited basis on non-federal lands. Those areas will be identified in the Cal Recycle Assessment and Monitoring activities during the course of the program. However, if new roads, or permanent water course crossings, grading or other ground disturbing activities are needed to support timber acquisition activities, these will be performed in accordance with the ECP (Exhibit 3), and will be permitted for Federal, State, and local regulations separately from the Timber Harvest Plan (THP) Exemption. The chosen THP Exemption is prohibited from the building of new roads and crossings. If a temporary road, or crossing would be necessary options for exemptions may need to be waived by the CNRA Secretary, or fall under the 1052.1.b Emergency Notice; or for new roads, or crossings, may fall under the 1051 Modified Timber Harvest Plan, or a full Timber Harvest Plan, may prove necessary per the discretion of Cal Fire. These activities would be isolated plans for the affected area, beyond the inaccessible crossing, or road. These plans and exemptions would require individual land owner signatures.

New temporary, new/improved or permanent roads, or temporary/permanent water course crossings, may include the following:

Roads

- Skid trails: including removal of vegetative brush from a location to provide access for tree removal equipment. This would be accomplished by moving brush to the side for an access path for personnel and equipment.
- Spur roads: Use of equipment to grade and grub the ground. Placement of a temporary gravel access. Placing aggregate base rock either on top of existing, over a cleared pathway (above), over geotextile filter fabric.
 - Access could be expanded and extended to provide access for temporary bridges. An increase is needed on the amount of materials and types to make these improvements.
- Road improvements: The grading of road and drainage ditches, compaction, and use of rock to improve and harden an existing road, which has been deemed impassable, due to heavy rutting, road washout, or other issue. Road building standards will follow Forest Practice Law.

Crossings

Temporary Bridges

A temporary bridge is used when either access is not available or the existing access is not adequate. Bridges are rented by the contractor and arrive on site for installation. Size and length are specified by the span and the anticipated loading needed. Approaches are needed for travel onto and off the bridge Temporary abutments may

be needed to support the bridge over the span. It can also be used as the termination point for the approach. A common example is a row of concrete blocks can be used to support the bridge, the block is also used as a barrier for the compacted approach to end.

Culverts

Culvert can be used for water crossings where the installation of a bridge is not feasible and the impact to fish and other aquatic is minimal. Culverts are appropriately used for access across drainage ditches, intermittent streams and small waterways. Most of the existing culverts encountered in this project will be existing in various states of use. Some will be in good condition with the ability to carry the intended flow while the capacity of others will be impacted by blockages from lack of maintenance.

Lastly, temporary culverts may be needed to allow for access. Placement and materials for temporary culverts will be supervised to ensure environmental conditions are understood and met by the contractors. An example of this would be a culvert needed to provide temporary vehicle access across a small waterway. The culvert would be placed and backfilled with cleaned washed rock, then a layer of geotextile filter fabric would be placed to separate the washed rock from the aggregate base. Additional aggregate base would be added and compacted to create a stable surface for equipment. The materials would be removed after the need for access is completed; or before a 100-year storm event.

Low Water Crossings

Low water crossings are a useful alternative when a bridge is uneconomical. These may have limited application during storm events. Some of the roads within the project area have existing low water crossings. These vary from a minimally approved ford crossing a stream to concrete aprons crossing the stream with the water flowing over. Vented fords use pipes (culverts) under the crossing to allow low flows to pass through. Boxed culverts are one of the best alternatives, allowing a natural stream bottom for channel function.

Low water crossing need maintenance to maintain function. Contractors may place metal plates over the concrete to better distribute the loading for equipment. Sediments and vegetative debris may also have to be cleared out. Build up occurs over time and can impact the functioning of the vents.

3.1.2.2 Hazard Tree Felling

Felling is the process of cutting standing trees and may include the following activities: felling, limbing, topping, and bucking into individual products. Felling will be undertaken in accordance with federal and state Occupational Health and Safety Administration (OSHA) standards, which require that a separation of

200 feet between adjacent felling activities.

Of the three types of harvesting systems, shortwood, tree-length, and full tree, only the first two are expected because of the degraded condition of the hazard trees. Therefore, the methods of felling to likely be used for the Program include:

- Hand-crews (e.g., "no bunching," using qualified loggers/sawyers, working on gentle slopes, all sizes of trees),
- Feller-bunchers (e.g., a motorized vehicle that grabs each tree with a grapppler, cuts at base, shreds branches resulting in a log that is ready for loading in a log deck),
- Masticators (e.g., rubber-tire only, reach from the road, focusing on steep slopes with a long-arm and use a grinder end, chip small trees from top to bottom), and
- Grapple-saws (e.g., a remote-controlled knuckle crane with reach of up to 150 feet that may be stationary with use of freeboard legs. Cuts trees from the top-down and can directly load cut sections onto logging trucks).

Cable logging is a technique that may also be used, only as necessary, for tree extraction from steep slopes. As noted in the TROP, Rope Access Work will be allowed per California Code of Regulations, Title 8, Section 3270.1.

Wood chips may remain in place for erosion control, upon CalFires' approval of the Timber Harvest Exemption.

Because there is potential for ground to be disturbed during the felling operations, pre-work assessment surveys and on-site monitoring for environmental, archaeological, and tribal monitoring may be required, as specified in the ECP.

3.1.2.3 Tree Extraction

The method of tree extraction may likely require use of either:

- Boom-loading log truck (short logs), or
- Loader (e.g., skid steers, loaders with grapples, excavators with grapples).

The log trucks are likely to be 32 feet in length and will transport the felled trees to a central landing or log deck along public roadways as described in the Tree Removal Traffic Management Assessment.

It may be necessary to upgrade, or more likely protect existing bridges with plates, or other means to carry the weight of the felled timber to a central landing or log deck for which local, state, and federal permits may be required as noted in Table 1. In addition, because there is potential for there to be ground disturbance during the Tree Extraction, on-site monitoring for archaeological and

cultural resources will be required, as specified in the ECP.

3.1.3 Hazard Tree Processing

The trees will be sorted for processing as either timber for forest products or biomass chips for off-site energy facilities.

The biomass chips will be produced at the log deck sites using a tub grinder in accordance with the required size and moisture specifications of one of the three energy end use facilities. The chips will be transported to the energy end use facilities likely using the following equipment:

- Ten-wheelers (chipped materials),
- End Dumps (chipped materials), and
- Roll-off boxes (chipped materials).

It is possible that due to the degraded condition of the trees that chipping the trees may need to occur on individual properties using chip vans (with either a walking bottom or end dump capacity) for which either the Town or County may require a conditional use permit for the temporary industrial land use.

3.1.3.1 Processing at Log Deck Sites

Table 2 summarizes the 17 potential log deck, timber sorting, and processing sites within the five HTRP operational branches; two is publicly owned and 15 are privately owned. All of the sites are illustrated in Figure 7.0.

Unincorporated Butte County timber processing is an allowed (permitted) use in the Timber Mountain (TM), Timber Production (TPZ), Heavy Industrial (HI), and General Industrial (GI) zones. This Urgency Ordinance expires December 31, 2020. In addition Chapter 53, the Camp Fire Recovery Ordinance, allows up to 15 temporary log storage and processing yards with an administrative permit in the following specified zones:

- Agriculture (AG), limited to lands classified as “grazing and other lands” by the Department of Conservation’s Farmland Mapping and Monitoring Program,
- General Commercial (GC),
- Foothill Residential (FR),
- Planned Development (PD),
- Public (P), and
- Neal Road Recycling, Energy, and Waste Facility Overlay (-RW).

Cal OES and FEMA evaluated potential sites 1 through 10 for environmental constraints on January 15, 2020. The initial Environmental Constraint Zone criteria were applied to these sites; the first eight sites were determined to be in the Yellow Zone, and facilities (Nos. 9 and 10) were determined to be Red Zone and eliminated from further consideration because they are within designated Critical Habitat for the federally listed vernal pool tadpole shrimp. The County Temporary Log Storage Yard Ordinance (Exhibit 2) explicitly prohibits development of such land for temporary log decks.

Potential site nos. 11 through 13 were added on February 20, 2020 for consideration for which the County has identified the Paradise Airport, no. 11, as unsuitable for potential log deck use. This is because the parcel has an "AIR zone" land use designation and the log deck usage is prohibited within this zone, as specified in the County's Zoning Ordinance (Chapter 24 of the Butte County Code). Site No. 12 has an unassessed surface water that may need to be evaluated for Waters of the U.S prior to development. Site No. 13 is adjacent to Site 12; both are designated as "Yellow Zone" properties that would need further environmental assessment to determine whether their development would be allowed in accordance with the County Temporary Log Storage Yard Ordinance. Site No. 14 was added February 28, 2020 as a possible site, in an active rock quarry, with an assessed Waters of the US determination, 404 permits, biological assessment, CEQA documentation, and a County Urgency determination for the Camp Fire as a lay down yard. In the area are vernal pools, including vernal pool tadpole shrimp critical habitat; and Dry Creek in the vicinity. This site may require consultation between the contractor and Department of Conservation due to its designation as a mine.

Table 2 – Potential Log Deck, Timber Sorting, and Processing Sites

Map # and Public/Private	Parcel Size /Potential Usable area (acres)	Location	Uses (e.g., Decking, Chipping, Loading, Materials Storage)	Attributes
1 -Private	>120/>40	3100 Skyway Road, Paradise, CA 95969 (Tuscan Ridge) APN 040-520-100 APN 040-520-103	All	Developed, Previously reviewed by FEMA EHP, Accessible
2 - Private	>53/50	3000 South 7th Street, Oroville, CA 95965	All	Developed, Accessible

		APN 035-370-002		
3 - Private	20/20	14096 Lakeridge Circle, Magalia, CA (Werner, Inc. Tree Processing Site) APNs 066-320-001, 066-320-002, 066-320-003, 066-320-004, 066-320-005, 066-340-001, 066-340-002, 066-340-003	All	Developed, Accessible
4 - Public	4/4	13665 Skyway, Magalia, CA 95954 APN 066-410-016	Material Storage	Developed, Accessible
5 - Private Eliminated from consideration	>10/10	West side of lower Pentz Rd. site, across from Miocene and Pentz Rd. APN 041-030-093	TBD	Undeveloped, Riparian Habitat, Lacks Access
6 - Private	50/20	13186 Concow Road APN 058-360-099	All	Partially Developed, Accessible, Remote, Documented Cultural Resources
7 - Private Eliminated from consideration	>49/5	3825 Pentz Rd., Paradise, CA 95969 APN 041-470-076	TBD	Undeveloped, Riparian Habitat, Lacks Access
8 - Private	59/35	Skyway & Skyway Crossing APN 017-090-097	All	Undeveloped, Unassessed Waters of the U.S.
9 - Private - Eliminated from consideration	303/294	2552 Clark Road, Paradise, CA 95969 APN 041-120-129	All	Critical Habitat - Vernal Pool
10 - Private - Eliminated from consideration	268/260	NE corner of Durham & Pentz Rds., at Clark Road, Paradise, CA 95969	All	Critical Habitat - Vernal Pool

		APN 041-120-121		
11- Private - Eliminated from consideration	20	4405 Airport Road, Off Clark Road	All	Developed Airport Runway
12 – Private Eliminated from consideration	15.1	Falager Ct, Off Durham-Pentz Rd near Hwy 99	All	Undeveloped, Unassessed Waters of the U.S., close proximity to Designated Critical Habitat.
13 – Private Eliminated from consideration	10.43	Falager Ct, Off Durham-Pentz Rd near Hwy 99 APN 040-130-036	All	Undeveloped, proximate to Unassessed Waters of the U.S., close proximity to Designated Critical Habitat.
14 - Private	44/~30	APN 041-120-115	All	Rock quarry with assessed Waters of the US determination, 404 permits, CEQA documentation, and County Urgency determination for the Camp Fire as a lay down yard. Vernal Pools and Dry Creek in vicinity.
15 - Private	76/~13	5054 Kunkle Reservoir Rd APN 041-470-003	Material Storage	Foothill Residential site south of Kunkle reservoir. Creeks running through property, with low environmental concern.

16 - Private	110/~38	461 Ophir Road, Oroville APN(s) 035-470-012-000 078-090-014-000 078-100-015-000 078-100-047-000 078-100-046-000	All	Old landfill site with closed solid wood waste cells. Has WDR permits. May be a viable option for biochar if permits are secured. Industrial site with low environmental concerns.
17 - Public Eliminated from consideration	88/6.5	041-130-048-000	All	Cleared empty lot belonging to Butte College. Marked as Public land use.
18 - Public	11	5015 Feather River Blvd 078-010-004, 078-010-040, and 078-010-041	All	Lot used and owned by RCI General Engineering. Lot has been paved and graveled.
New listing unmapped - Private	2.46	035-380-011	All	Empty field next to Recology's Solid Waste Transfer Station
New listing unmapped - Private	10	017-210-005, 017-210-006, 017-240-023, 017-260-119	All	Planned Development off of Honey Run and Skyway with Biological and Archaeological Assessment prepared by owners.

Map # and Public/Private	Highway	Post Mile	Description	Notes	Dimensions	Coordinates
19 - Public	70	28.9	Yankee Hill	Next to bridge over Lake Oroville, largest site	520'x100'	39.669671, -121.525691

20 - Public	70	32.6	Concow Rd		340'x66'	39.716990, -121.520797
21 - Public	70	33.1	Hardware	Yankee Hill Hardware store	420'x75'	39.719366, -121.516570
22 - Public	70	34.5	Pullout		330'x110'	39.729571, -121.494496
23 - Public	70	35.75	Chain on area		585'x75'	39.744537, -121.489070
24 - Public	70	39.1	Pullout		340'x45'	39.762153, -121.472680
25 - Public	70	42.15	Pulga	Pulga Maint Station will be of use part of the summer	640'x60'	39.805725, -121.438374
26 - Public	191	2.0	Pullout	Clark Rd. South of Paradise, just South of airport	360'x100'	39.706827, -121.610545

The potential log deck, timber sorting, and staging facilities may require local, state and federal agency consultations and environmental permits prior to being developed for the temporary uses, including processing, to support the Program as summarized in Table 1.

3.1.3.2 Biomass and Forest Product End Uses

As described in the Tree Removal Traffic Management Assessment, the biomass chips and timber will be transported to one of the following end use facilities for hazard tree disposition summarized in Table 3 and illustrated in Figure 8.0. These facilities are within 100 miles of the Operational Area. The hazard tree end uses are in alignment with sustainable reuse of high hazard zone wood waste, which is 75 percent to biomass, and approximately 25 percent to alternative forest product manufacturing facilities (e.g., sawmills, landscape industry, wood products).

Table 3 – End Use Facilities for Hazard Tree Disposition

Company	Location	End Use
Apex Lumber	4288 State Highway 70, Oroville, California 95965	Forest Products
ARP Loyalton Cogen	100 Railroad Ave, Loyalton, California 96118	Energy
Honey Lake Power / Greenleaf Power	732-025 Wendel Rd, Wendel, California 96136	Energy

Old Durham Wood	1156 Oroville Chico Hwy, Durham, California, 95938	Forest Products
Sierra Pacific Industries	1440 Lincoln Blvd, Lincoln, California 95648	Forest Products
Wheelabrator	20811 Industry Rd, Anderson, California 96007	Energy

3.2 Private Properties on Federal Lands

Some of the properties with private entity inholdings, required to have hazardous tree removal, exist within, or intersect Federal lands, including the USFS and the Bureau of Land Management (BLM). With this finding, it may be necessary to consult with Federal partners from the US Forest Service and BLM. Figure 9 shows approximately 28 required parcel, which may be eligible for the program, including four properties that have submitted Right of Entry (ROE) forms as of February 28, 2020 for this mission. These ROE properties, reside along Pulga Road, and Camp Creek Road, within the Plumas National Forest.

3.3 Operation Team Basecamp Housing

The HTRP operation team is expected to be deployed to temporary accommodations within 100 miles of the Program area. Basecamp housing accommodations at Tuscan Ridge and Oroville Industrial Parks that were used, may be used for the HTRP operations. These basecamps have been permitted by the county up to December 2020.

In the event that the referenced basecamp housing may be used, there may be local permitting requirements for temporary occupancy and/or modifications to existing facilities that may be required. Consultation with FEMA EHP and State Regulators, may need to occur

4.0 Environmental Compliance Framework

The project area is located in the Eastside Sacramento River Watershed whose prominent surface waters include Butte Creek, the West and North Forks of the Feather River, the latter forming the border of the Upper Feather River Watershed. Pine forests, or, timberlands dominate the higher elevations on eastern portion of the project area. These areas hosted Native American settlements and contain a complement of protected aquatic and terrestrial species.

The Program will entail removal of up to 300,000 hazard trees that pose an immediate threat to public health and property in the project area that are on

public and/or private properties that could fall onto public rights of way or public structures. This work will be performed in compliance with applicable federal, state, and local environmental laws and regulations that are summarized below and presented in Table 1:

Federal

- Clean Water Act (CWA), e.g., Section 401, United States Environmental Protection Agency (USEPA)/State Water Resources Control Board (SWRCB) water quality certification; Sections 301 and 402, National Pollutant Discharge Elimination System (NPDES)/Storm Water Pollution Prevention Plan (SWPPP); Section 404, fill and wetlands U.S. Army Corps of Engineers (USACE),
- Endangered Species Act (ESA, e.g., Section 7, USFWS, and the NMFS),
- Magnuson-Stevens Act (MSA)
- Migratory Bird Treaty Act (USFWS),
- Bald and Golden Eagle Protection Act (USFWS and CDFW),
- National Historic Preservation Act (e.g., Section 106), FEMA, California State Historic Preservation Officer (SHPO), and federally recognized tribes,
- Resource Conservation and Recovery Act (RCRA, e.g., Subtitle D - Non-Hazardous Waste for Timber and BioMass disposal, USEPA), and
- National Environmental Policy Act (NEPA, FEMA).

State

- Clean Water Act (CWA, i.e., Porter-Cologne Act/ California Water Code § 13260; California Code of Regulations, Title 23, § 3855 et seq., water quality certification from the appropriate regional board or state board, SWRCB)
- California Endangered Species Act (California Fish and Game Code § 2050-2115.5),
- California Fish and Game Code (CFGF) Section 1600 (e.g., Lake and Streambed Alteration Agreement), CDFW),
- California Migratory Bird Protection Act (CFGF Section 3513, CDFW),
- California Clean Air Act (CCAA)
- California Native American, Historical, Cultural and Sacred Sites Act ('Sacred Sites Act', SHPO, and FEMA/Cal OES tribal Liaison),
- E.O. B 10-11 (California Native Tribal Consultation),
- AB-52, Gatto. Native Americans CEQA Consultation,
- Z'Berg-Nejedly Forest Practice Act (2019 California Forest Practice Rules (FPR), CAL FIRE),
- Native Plant Protection Act (CFGF Section 1900 et seq.)

Local

- California Planning and Zoning Laws (Planning Departments of Butte County and the Town of Paradise), and

- Butte County and Town of Paradise Emergency and Urgency Ordinances

Each government entity will exercise an Environmental Protection Approach for the Program that is described below:

4.1 Federal Process

FEMA will initiate and conduct an Environmental and Historical Preservation (EHP) review of a project when a federal Public Assistance grant is generated for the Program. Federal Laws and Regulations that may apply, in addition to State Laws and Regulations, include the following that are identified below by SOW activities:

- *CWA Section 402, NPDES/SWPPP.* Storm Water Pollution Plan(s) (SWPPPs) will be developed and followed during the Program as required for the operational areas and facilities. It is likely that either the consultant, or its contractors may be responsible for developing the SWPPPs for submittal to the State Water Resources Control Board (as a federally delegated agency for CWA Section 402) and complying with their terms and conditions. This document will need to be developed following a Notice to Proceed and before work begins, incorporating the requirements in the ECP, mandates from CalFire and the Central Valley Water Board, pertaining to all work areas and log decks. This SWPPP will need to be approved by the Central Valley Water Board.
- *CWA Sections 404 and 401.* Permit authorizations by the USACE and the Central Regional Water Quality Control Board (CVRWQCB) for the placement of fill material and temporary bridges below the Ordinary High Water Mark of any body of water or in wetlands. This would likely be necessary over the course of the project as temporary crossings, or crossing repairs need to be implemented. It is likely that Cal OES will be the lead and responsible for preparing the applications for permits associated with CWA Sections 404 and 401 in collaboration with FEMA. These permits will likely run under the category of Regional General Permit 8, for Emergency Projects; or under the Nationwide Permit 3, Maintenance (non-reporting). These permits will need to be produced and submitted in a manner, in which the project has 14 days to begin. Time restrictions will be in place to conduct these projects.
- *ESA Section 7.* Consultation between FEMA (or possibly the with the USACE) with USFWS, and/or National Oceanographic and Atmospheric Administration (NOAA) NMFS will occur if FEMA determines that any component of the project may affect Federally Listed, Endangered, Threatened or Proposed Species (e.g., Anadromous Salmonids) or designated critical habitat. This consultation may take up to 60 days to complete, and work near Federally Threatened, or Endangered Habitat may not proceed.

For natural resource considerations, in 2019 FEMA Region IX has entered into a Programmatic Biological Opinion (PBO) with the USFWS (Sacramento Region, Exhibit 6a), and a separate PBO with NMFS (statewide, Exhibit 6b, need from FEMA) to enable consistent application of the ESA for disasters in California. Each PBO may assist to

expedite the necessary consultations between federal resource agencies for protected federally listed species in the project area if FEMA, in coordination with USFWS and NMFS determines they are applicable to the Program.

In addition, FEMA has entered into a Programmatic Agreement (Agreement) with the State Historic Preservation Officer (SHPO) and Cal OES that governs FEMA's compliance with Section 106 of the National Historic Preservation Act (NHPA). FEMA is responsible for conducting consultations with federally recognized Native American Tribes and with the SHPO in accordance with the NHPA. The Agreement identifies the process FEMA follows to consider effects of projects on historic properties (i.e., historical, archaeological, and tribal cultural resources that are on or eligible for listing on the National Register of Historic Places) and identifies activities that may be exempt from consultation. When the ROEs are received for the properties whose owners will become part of the Program, the necessity of developing an Archaeological Monitoring Program will be determined by FEMA in consultation with the SHPO and tribes. It is FEMA's responsibility to assess, avoid, minimize, and/or mitigate potential adverse effects to historic properties in the Program area in accordance with the NHPA.

4.2 State Process

Governor's Executive Orders

Unlike the federal process, in accordance with the Governor's Executive Order (EO) B-57-18:

"...the state statutes, rules, regulations and requirements may be suspended to the extent they apply to: removal, storage, transportation, and disposal of hazardous and non-hazardous solid waste and debris resulting from wildfires that are subject to the jurisdiction of agencies within the Cal EPA and the CNRA, and necessary restoration and rehabilitation of timberland, streams, rivers, and other waterways. Individuals that desire to conduct activities under such a suspension of statutes, rules, regulations, and requirements shall first request that the appropriate Agency Secretary, or his delegate, make a determination that the proposed activities are eligible to be conducted under the suspension."

Suspensions that are granted in accordance with a Governor's EO are referred to as "waivers." An EPP, or equivalent document, is generally required, prepared and submitted to either or both Cal EPA and CNRA Secretaries to obtain a waiver. The EPP addresses the potentially impacted resources and identifies BMPs that can be implemented to minimize potential impacts to natural resources associated with temporary emergency response and recovery construction work. Such waivers were granted for the Debris Removal Program by Cal EPA and CNRA Secretaries for the DROP (Exhibits 7 and 8) and are expected to be either extended or modified to support the HTRP implementation.

The principal differences in the DROP and HTRP are that the trees are habitat for protected avian species, many of which have been impacted by private property and USFS tree removal programs over the past year. In addition, the timing of the HTRP implementation will coincide with protected avian species nesting seasons for which there are limited operating periods between March and October of each year for which biological surveys and consultations with the state and federal resource agencies is expected. The purpose of the agency consultations is to refine or revise the existing waiver BMPs and AMMs and validate those that are contained in the ECP (Exhibit 3) are appropriate and can be authorized by the Agency Secretaries to support the HTRP implementation.

Emergency Rulemaking for Timber Harvest

Although the EO allows for a waiver process associated with many of the environmental permits required by the state, the lead agencies for the timber harvests on non-federal land are the California Department of Forestry and Fire Protection (CAL FIRE) and Board of Forestry (BOF) under the CNRA. The BOF drafted an emergency rulemaking in an effort to expedite the removal of hazard trees associated with the Camp Fire incident by initiating an Emergency Rulemaking to Facilitate Post-Fire Recovery Efforts within the County of Butte. This was adopted as a Post Fire Recovery Exemption for Timber Harvest (Title 14 of the California Code of Regulations, Division 1.5, Chapter 4, Subchapter 7, Article 2 § 1038.6) and expired and was replaced in November 2019 with Permanent Post-Fire Recovery Regulations for which a Timber Harvest Exemption may be used for the Program work.

Due to the large number of trees that will be subject to the HTRP, CAL FIRE has determined that the Timber Harvest Plan Exemption for ROW and Utility Projects (i.e., Exhibit 9) under Article 2 § 1104.1b would be better suited for the Program due to the number of trees along eligible public and private ROWs to be removed. This rulemaking exempts the Program from commercial Timber Harvest Plan permit requirements for which an Exemption Form will need to be completed for eligible required parcel ROEs within each of the five Operational Area branches, which are summarized in Table 4, Required Parcel Rights of Entry for Timber Harvest Plan Exemption.

There are limitations for trees to be taken without special provisions under the Section 1104.1 Harvesting Plan Conversion, specifically:

- Trees that existed before 1800 A.D.
- Sierra or Coastal Redwoods greater than sixty (60) inches in diameter at stump height.
- All other trees, greater than forty-eight (48) inches in diameter at stump height.

In addition, per the Vegetation Removal Best Management Practices noted in Exhibit 3, disturbance or removal of vegetation will be kept to the minimum necessary to complete project related activities. Slash and woody debris will be managed using the following treatments: burying, chipping and spreading/piling, and removal to end use facilities.

If any of the hazard trees to be removed are in the categories noted, or within the standard width of a Watercourse or Lake Protection Zone (WLPZ), special provisions will need to be developed with CAL FIRE (under 1104.1.i of the Forest Practice Rules) in advance of felling that particular tree (see Exhibit 3 ECP). In addition, as described in Section 4.4, neither of the cited exemptions apply to known sites of cultural resources; rare, candidate, threatened or endangered plants and animals.

Waste Discharge Requirements

The State Water Resources Control Board and the Regional Water Quality Control Boards (collectively Water Boards) administer and works jointly with CAL FIRE and the Board of Forestry (BOF) to ensure that timber harvest activities, such as the DR-4407 HTRP, are protective of state waters. General Order No. R5-2017-0061 on June 9, 2017 for Discharges Related to Timberland Management Activities for Non-Federal and Federal Lands (2017 Order, Exhibit 10 Part A).

The 2017 Order specifies that the CVRWQCB is responsible for coordinating with CAL FIRE and the California Board of Forestry (BOF) for timber harvest activities on non-federal lands, in accordance with the FPA and California Forest Practice Rules (FPR). The provisions of the 2017 Order for non-federal land state that the Discharger shall conduct timberland management activities in accordance with the CAL FIRE-approved Plan, CAL FIRE-accepted Exemption (EX) or Emergency (EM) Notice, or CDFW-executed Master Agreement for Timber Operations (MATO) or Lake or Streambed Alteration Agreement (LSAA), in the case of timberland management activities on non-federal timberlands. The MATO or LSAA for the DR-4407 may be substituted with a Waiver from the CNRA Secretary, in accordance with the EO, under the assumption that either BMPs and/or AMMs (i.e., Exhibit 3) that would be identified as conditions proposed in an EPP for timber harvest operations.

The CDFW is responsible for ensuring that the following provisions of the CFGC are addressed with the CVRWQCB, CAL FIRE, in accordance with the 2017 Order:

- Sections 1600 (LSAA); Section 2000 (e.g., taking is unlawful except as provided),
- 3503 (e.g., protection of bird nests and eggs and birds of prey), and
- Sections 5650 and 5652 (e.g., deposition of deleterious material into waters of the state).

Other provisions of the 2017 Order require that the discharger, or applicant, will incorporate management practices and or water quality protective measures in consultation between the CVRWQCB, CAL FIRE, and CDFW, in addition, comply with the Monitoring and Reporting Program specified in the 2017 Order. The first step in determining the appropriate BMPs is determining a project's Criteria and Condition Specifications by Category per Table 1, Summary of Timberland Management Activity Categories and Requirements that appears on page 13 of the 2017 Order (below):

Table 1. Summary of Timberland Management Activity Categories and Requirements¹

	Cat.	Plans/Projects Covered	NOI, operation notification, and monitoring requirements	
Lead Agency	CAL FIRE (non-federal)	1	<ul style="list-style-type: none"> • 1038 EX Notices^{2,3} • 1052.1-1052.5 EM Notices² (except <i>fire salvage</i>) • 1104.1 Conversion Exemptions² 	<ul style="list-style-type: none"> • Automatically enrolled • Agency Monitoring
		2A	<ul style="list-style-type: none"> • 1052.1 EM Notice² for fire salvage on: <ul style="list-style-type: none"> ○ Industrial timberlands; or ○ Non-industrial timberlands when no residence is within EM 	<ul style="list-style-type: none"> • Automatically enrolled contingent on submittal of <i>NOI</i> and <i>Erosion Site Table</i> within 30 days of EM Notice acceptance by CAL FIRE • <i>Post-Fire Management and Reforestation Plan</i> (if applicable) • Annual Agency, Implementation, Forensic, and Effectiveness Monitoring and Summary of Operations • Updates to <i>Erosion Site Table</i> and if applicable, <i>Post-Fire Management and Reforestation Plan</i>
		2B	<ul style="list-style-type: none"> • 1052.1 EM Notice² for fire salvage when a non-industrial timberland owner's residence is within EM 	<ul style="list-style-type: none"> • <i>NOI</i> prior to operations • Agency and Effectiveness Monitoring
		3A	<ul style="list-style-type: none"> • THPs, PTHPs, WFMPs, NTMPs, and other Plans⁴ 	<ul style="list-style-type: none"> • <i>NOI</i> prior to operations • Annual Agency, Implementation, Forensic, and Effectiveness Monitoring and Summary of Operations
		3B	<ul style="list-style-type: none"> • 1051-1051.7 modified THPs²; or • THPs, PTHPs, WFMPs, NTMPs, and other Plans that meet all the low threat criteria in Part III.D.2.a.ii. 	<ul style="list-style-type: none"> • <i>NOI</i> prior to operations • Agency and Effectiveness Monitoring
CDFW	4	<ul style="list-style-type: none"> • Watercourse crossing work conducted under CDFW MATO or LSAA on timber production zoned land for replacement/reconstruction of <i>existing</i> watercourse crossings outside of a Plan or EM Notice 	<ul style="list-style-type: none"> • Submit copy of CDFW notification 30 days prior to work commencing • <i>NOI</i> 30 days prior to operations • Implementation, Forensic, and Effectiveness Monitoring 	

¹This table only provides an abbreviated summary of the criteria, conditions, and monitoring for categories; refer to category specific criteria/conditions and Attachments B and C for complete information.
²California Code of Regulations, title 14, section (as cited in table)
³Excludes the cutting and removal of timber and other solids wood forest products for: Christmas trees, structure protection (160 and 300 feet), and woody debris and slash removal (see Attachment A definition of "timber land management activities").
⁴THP – timber harvesting plan, PTHP – program timber harvesting plan, NTMP – non-industrial timbermanagement plan

The DR-4407 Hazard Tree Removal Program appears to be within the definitions of Categories 2A, Industrial Fire Salvage and Non-Industrial Fire Salvage with No Residences, and 2B, Non-Industrial Fire Salvage with Residences for which the conditions are expected to be those specified in Exhibit 10 Part B, pages 16 through 20. This requires that CAL FIRE provide an Emergency Notice (EM) to enable the Program to qualify for the WDRs and conditions specified in the 2017 Order. This may be a factor in determining the monitoring and restoration requirements, more importantly CDFW notifications for watercourse crossing and CAL FIRE notices where aquatic or wetland habitat for rare, threatened or endangered species may exist.

In addition, the Order Attachment D addresses the need to evaluate significant existing or potential erosion sites as part of the compliance activities for roads for which Equipment Limitation Zones (ELZs) may be identified. Generally, ELZs comprise a minimum 50-foot watercourse buffer zone on either side of a surface water body. The intent of the ELZ is to reduce or eliminate the likelihood of ground disturbance from

heavy equipment that may result in ruts, erosion and direct sediment delivery to the watercourse.

4.3 Local Process

Both the Town and the County are responsible for administering California Planning and Zoning Laws and have recently exercised their Emergency Ordinances to initiate local response and recovery activities. Recently each has enacted Urgency Ordinances to support (Exhibits 11 and 12) the upcoming state Program and activate the Private Tree Removal Program. The state and private tree removal programs are mandatory to facilitate the abatement of the immediate threat to public ROW and property of the wildfire-impacted trees in the project area.

4.4 Regulatory Process Integration

The overarching state and federal environmental laws, respectively, are the California Environmental Quality Act (CEQA) and National Environmental Policy Act (NEPA), and project proponents are generally employed to prepare environmental impact assessment documents in which a project's potential impacts and mitigation measures are identified. These analyses are developed in accordance with all applicable environmental laws and regulations, the results of which become a basis for an applicant to apply for discretionary permits from local, state, and federal agencies.

To expedite emergency response and recovery actions CEQA exemptions may be exercised by local or state agencies or NEPA exclusions may be exercised by federal agencies. However, in these circumstances other local, state and/or federal environmental regulations may still apply as described in the previous sections. When the SOW is defined, the environmental compliance framework will be refined so that the local, state and federal regulations that apply to timber harvest activities may be appropriately integrated to streamline the environmental permitting or permitting relief requirements for the DR-4407 recovery.

Hazard Tree Removal Permit Planning

An aspect of the proposed Program that will need to be addressed between all government entities is how the Timber Harvest Exemption(s) will apply in concert with the 2017 Order requirements that require the protection of "... sites of rare, candidate, threatened or endangered plants and animals if the sites will be disturbed or damaged." This is mirrored in 14 CCR § 895.1. Also, the 14 CCR § 1038.6(a)(3)(G-H) states that no timber operations may occur within a buffer zone of listed, or sensitive species which are defined by 14 CCR § 1038.6(a)(3)(I), which states: "No timber harvesting is permitted within the standard width of a WLPZ per 14 CCR § 916.4 [936.4,

956.4](b) (exceptions do apply see below) or within a WLPZ of a watershed identified as Anadromous Salmonids Planning watersheds (ASP) per 14 CCR § 916.9 [936.9, 956.9](s).”

It is expected that the results from the Cal Recycle Assessment and Monitoring program will identify current terrestrial and aquatic biological characteristics within the Operational Area branches. The data will be reported to the Environmental Team in real time. The assessment data will enable collaboration among the three government entities to determine the necessary resource agency permits and consultations, and refine the sequencing of the Program SOW implementation to reflect the environmental green, yellow and red zone criteria. Survey work would also include stream crossing inventories to determine the Class of potential stream crossings and map the WLPZ buffers as noted below and in the ECP, which includes protective measures that were outlined from the FPR:

Waterbody	Distance
Perennial Streams (Class I) – Domestic supplies, springs, fish always, or seasonally present.	75 feet (<30% slope) 100 feet (30-50% slope) 150 feet (>50% slope)
Intermittent Streams, Wetlands, Lakes (Class II) – Fish always or seasonally present within 100 feet. Aquatic habitat (non-fish).	50 feet (<30% slope) 75 feet (30-50% slope) 100 feet (>50% slope)
Ephemeral Streams (Class III) – No aquatic habitat present. Capable of delivering sediment.	25 feet (<30% slope) 50 feet (30%+)
Man-Made Ditches (Class IV) – Domestic, agricultural, hydroelectric supply.	Same as Class III, or, if present existing riparian vegetation, whichever is more conservative.

Biological monitors will be required to perform focused screening surveys to capture the seasonal variations for which release of environmental conditions to release ROEs for tree harvesting may be considered.

Log Deck and Timber Sorting Site Permit Planning

The environmental and permitting requirements for log deck and timber sorting sites will be addressed when the specific sites are identified by Cal Recycle and their selected tree removal contractor(s). This will include compliance with the NPDES SWPPP requirements in accordance with the state and federal Clean Water Acts. The Program facilities will be addressed by either the County or Town as a CEQA lead agency for discretionary permits, in addition to the CVRWQCB for SWPPPs. Because the development of these sites are a connected action to a federally funded action coordination with FEMA will be necessary in advance of

site development for FEMA, as the lead federal agency, to comply with NEPA, Section 7 of the ESA, Section 106 of the NHPA, and applicable Executive Orders, and, to consult with Federally-recognized Native American Tribes.

Timber and Biomass End Use Disposition

The creation and transportation of non-hazardous waste from timber will need to be compliant with the cradle to grave provisions of RCRA and will be addressed when the SOW is provided. A Tree Removal Traffic Management Assessment is expected to be developed and include discussion of log deck and timber sorting sites.

Operation Team Basecamp Housing

Whether or not the Tuscan Ridge and Oroville Industrial Park base camps used during the DROP are available for Program contractor and staff use is unknown at this time. Status of the permits obtained as part of the DROP will need to be determined for applicability to the HTRP and the facilities' availability for the HTRP as well.

5.0 Environmental Protection Plan

This section addresses an approach to developing an environmental protection plan that builds on data developed during the DROP and the requirements of removing hazard trees that pose an immediate threat to public health or property.

Once a SOW is released by FEMA and Cal OES, the final environmental scope of work can be identified for Cal Recycle and its contractor for evaluation using the three-step process below:

- 1) Environmental Compliance Planning
 - a) Identify qualifying private and public property locations, contractor basecamp, and log processing sites,
 - b) Conduct environmental review of existing environmental data and identify data gaps, and
 - c) Obtain additional data, including via current biological surveys, and identify required local, state and federal permits, waivers, AMMs/BMPs, Tribal consultation/monitoring requirements by SOW/HTRP and a timeframe to obtain them.

To amplify item 1(b), it is envisioned that biological resource surveys would be performed to determine the presence or absence of resident and migratory protected species and surface water crossings that will need to be addressed with regulatory agencies and in Program operation

sequencing. When this information is available, appropriate permitting and consultation with the regulatory agencies AMMs, and BMPs will be determined along with necessary Program sequencing to accommodate the environmental conditions within the Burn Scar Area.

It is presumed that the locations with previously recorded historical, archaeological, or tribal cultural resources will require archaeological and/or tribal monitoring. If the data review indicates that portions of the Program footprint (including log decks, timber sorting sites, etc.) have not been previously surveyed (or have not been surveyed in the preceding 10 years) archaeological and tribal surveys may be necessary prior to Program activities in areas where ground disturbing activities are likely to occur. Final determinations on survey and monitoring protocols will be determined through consultation between FEMA, Native American Tribes and SHPO, as required under the NHPA Section 106.

- 2) Environmental Compliance Permitting (to occur when Program contract is activated with oversight of Cal OES/Cal Recycle/FEMA, as appropriate)
 - a) Conduct Pre-application interagency and tribal consultations
 - b) Prepare and submit environmental permits, waivers, AMMs/BMPs, and verify tribal consultation and monitoring requirements, and
 - c) Obtain permits, waivers, AMM/BMP documents and confirmation of tribal consultation requirements.

- 3) Environmental Compliance Plan (Exhibit 3) Implementation (to occur during Operations and updated as warranted):
 - a) Prepare and obtain environmental permits, waivers, AMMs/BMPs, tribal monitoring scope as needed for inclusion in the Environmental Compliance Plan.
 - b) Prepare and deliver Training Programs for Program staff and contractors.
 - c) Implement environmental permit terms and conditions, document and file with local, state and federal agencies:
 - records of environmental surveying results, and
 - changes in environmental site conditions (as necessary), occurrences of unexpected environmental conditions for which local, state, or federal agency coordination is necessary (per permit conditions).
 - d) Submit the names and qualifications of all biologists assigned to monitor tree removals to the USFWS for approval at least 10 calendar days prior to the date of the start of the proposed project.

6.0 Environmental Awareness Training

All HTRP personnel will attend a mandatory environmental education program delivered by the Cal OES and FEMA Environmental team. Such training is mandatory for Cal OES, FEMA, Cal Recycle staff and contractors prior to any tree cutting, tree clearing, vegetation clearing, or other field activities. Training may also be provided for tribal representatives, as determined by FEMA.

This training program will focus on the Chain of Command associated with the Environmental Compliance Program, proper use of BMPs and AMMs, and what to do if state and/or federally listed species may be present within an active operational area branch. At a minimum, the training will include a description of all pertinent laws, environmental concerns in the five branches, water quality, state and federally listed species of concern, their status and protection, and the possible penalties for non-compliance. Documentation of the training, including sign-in sheets, will be kept on file and available to the state and federal resource agencies on request.

The Cal OES and FEMA Environmental team will review the Cal Recycle Environmental Awareness Training for their contractors prior to it being delivered by their work force. It is recommended that the Cal Recycle Environmental Training be delivered by CDFW/USFWS-approved, biologist(s), Registered Professional Forester, and archaeologist(s), as appropriate.



FIGURES

FEMA-4407-DR-CA Environmental Protection Plan

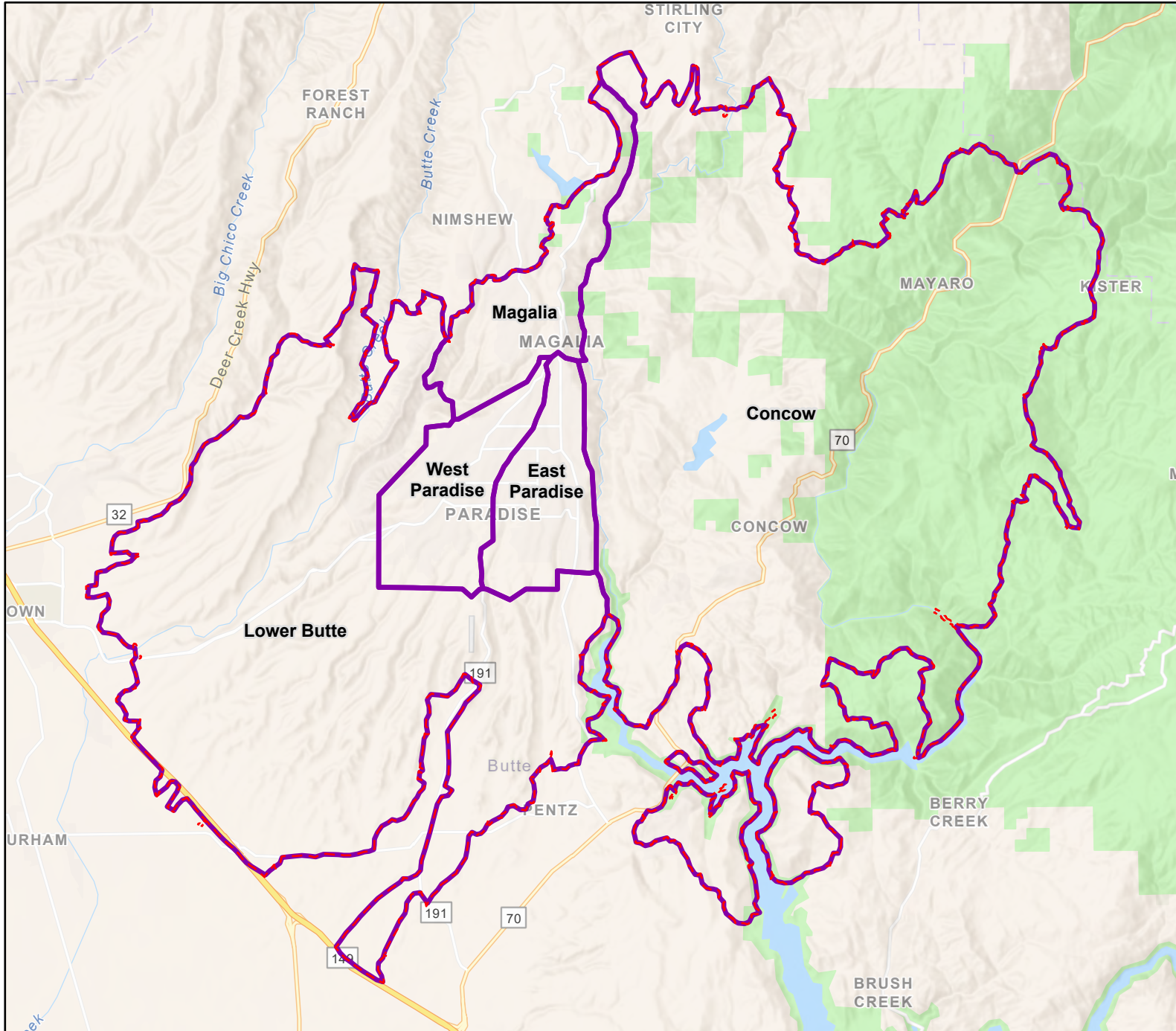
Figure 1.0: Hazard Tree Removal Program (HTRP) Operational Branches



Description:
 This map depicts the operational branches established for tree removal operation of DR-4407. Colors in the background map depict public lands, water bodies, and public roads.

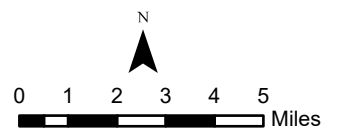

-  Camp Fire Perimeter
-  Operational Branch

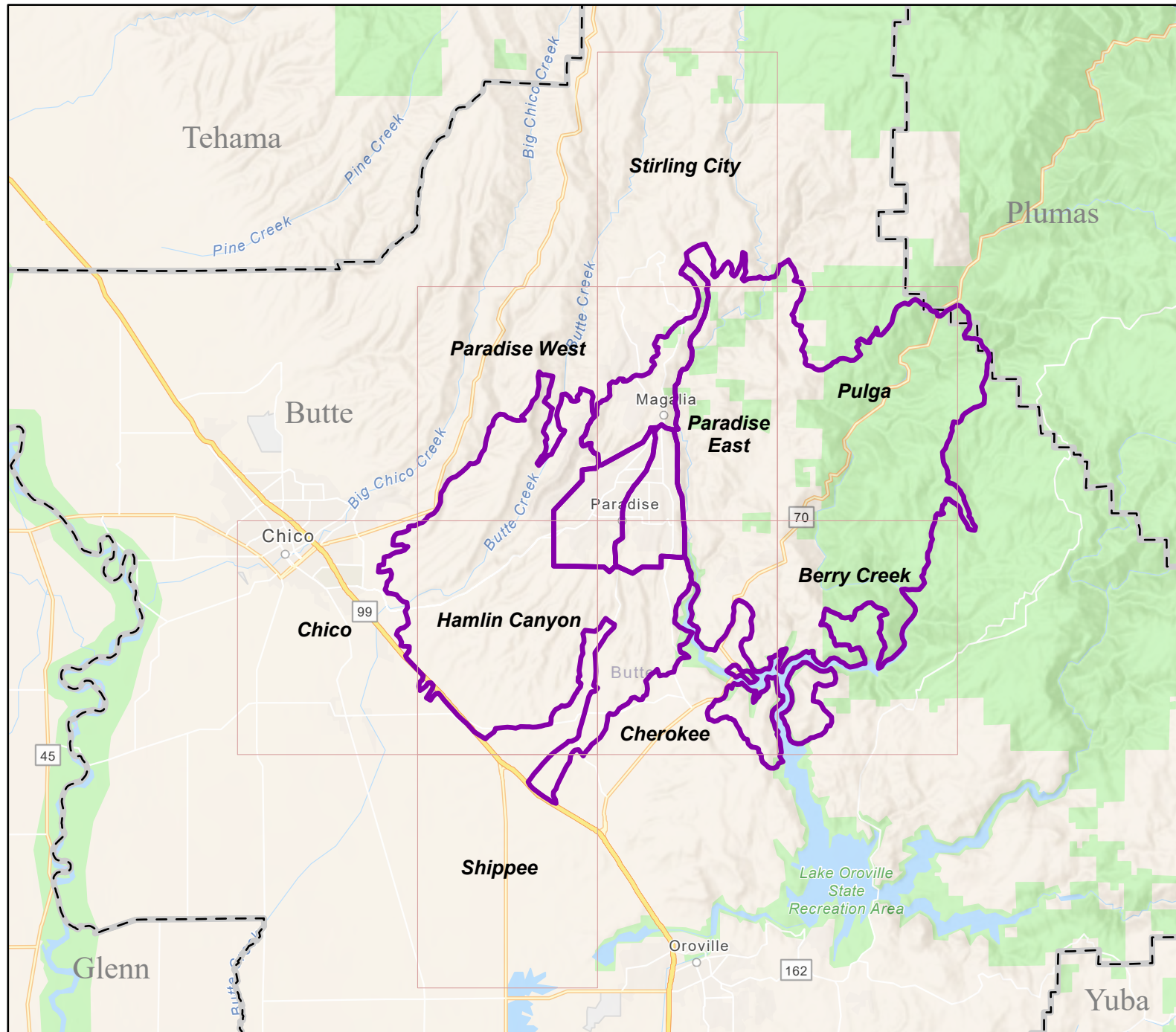

FEMA-4407-DR-CA: Figure 1.1: HTRP Map Quadrant Index



Description:
This map depicts the USGS 24K Quads that display portions of the DR-4407 Tree Removal Operation Plan area. Each grid cell is one page of Figures 3 through 6. Colors in the background map depict public lands, water bodies, and public roads.

-  Operational Branches
-  County Boundary
-  USGS 24k Quad

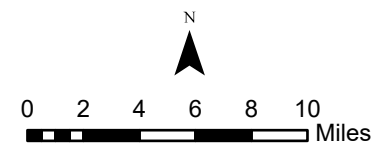

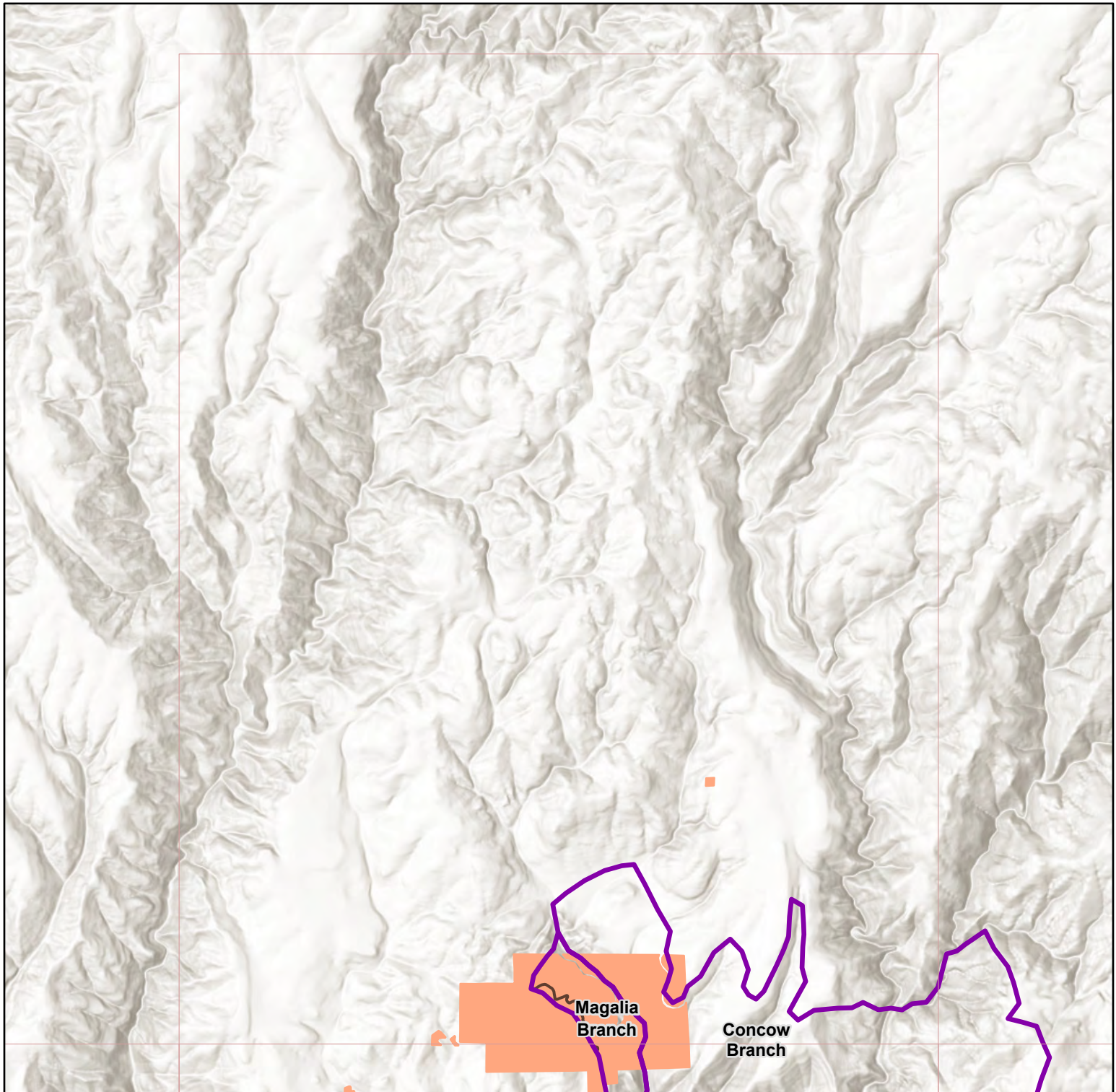





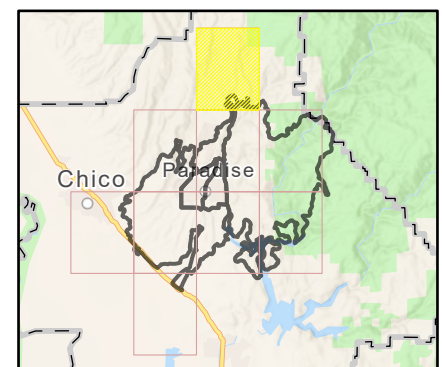
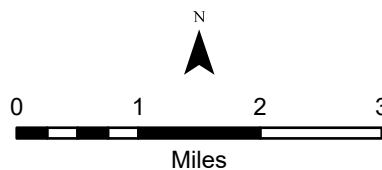

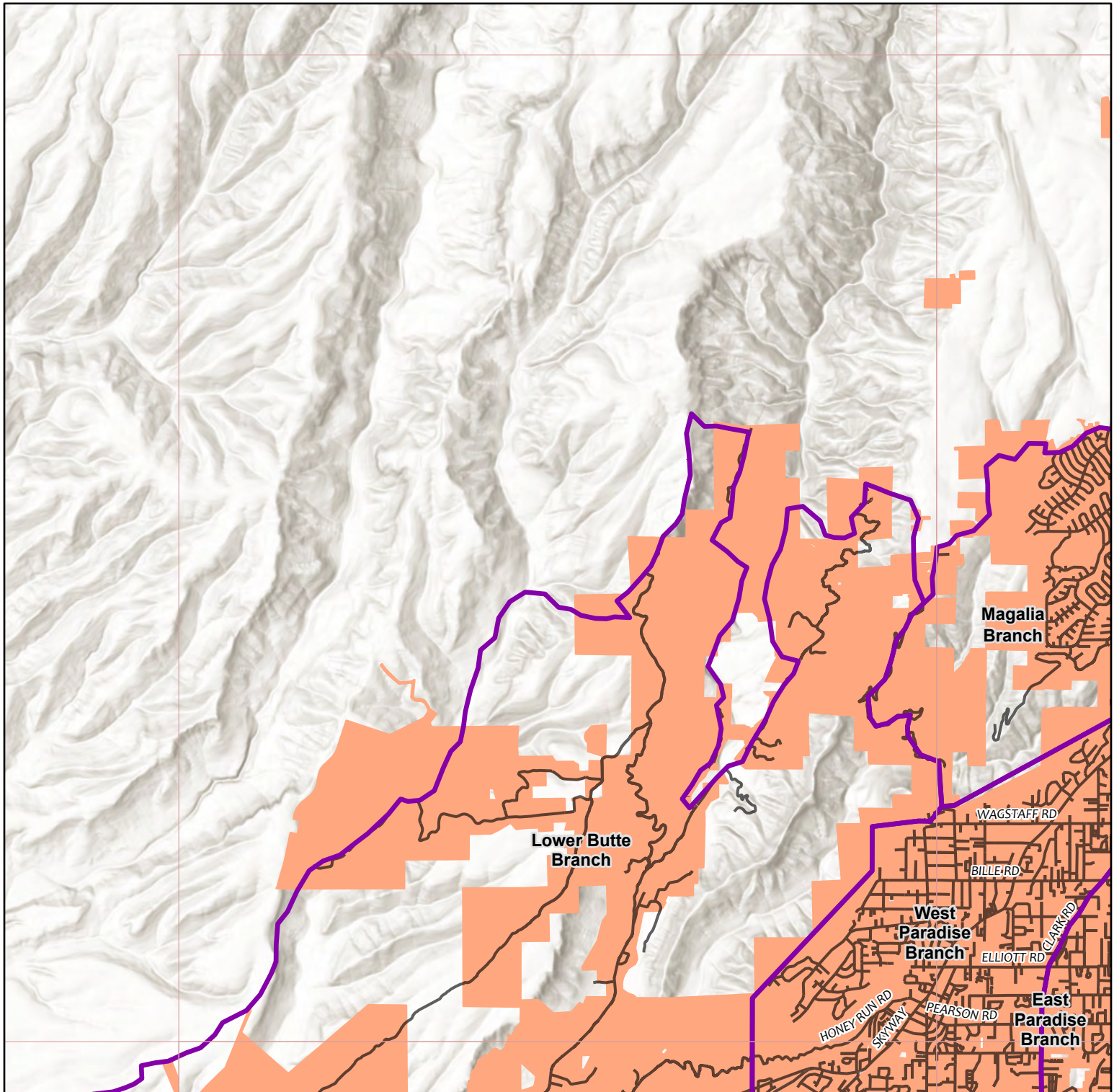
Description:
Required parcels, eligible roads and DR-4407 Tree Removal operational branches within the Stirling City USGS 24K Quad.

- Eligible Road
- ▭ Operational Branch
- - - Camp Fire Perimeter
- ▭ USGS 24k Quad
- ▭ Eligible Required Parcel(s)





Description:
Required parcels, eligible roads and DR-4407 Tree Removal operational branches within the Paradise West USGS 24K Quad.



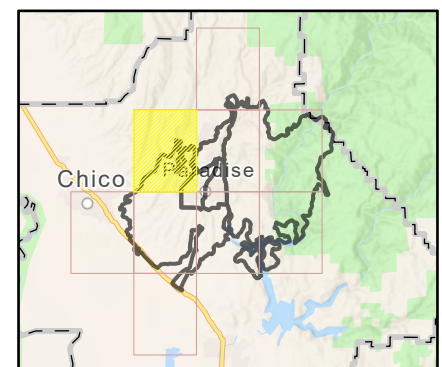
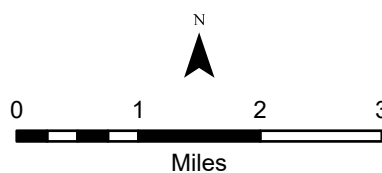

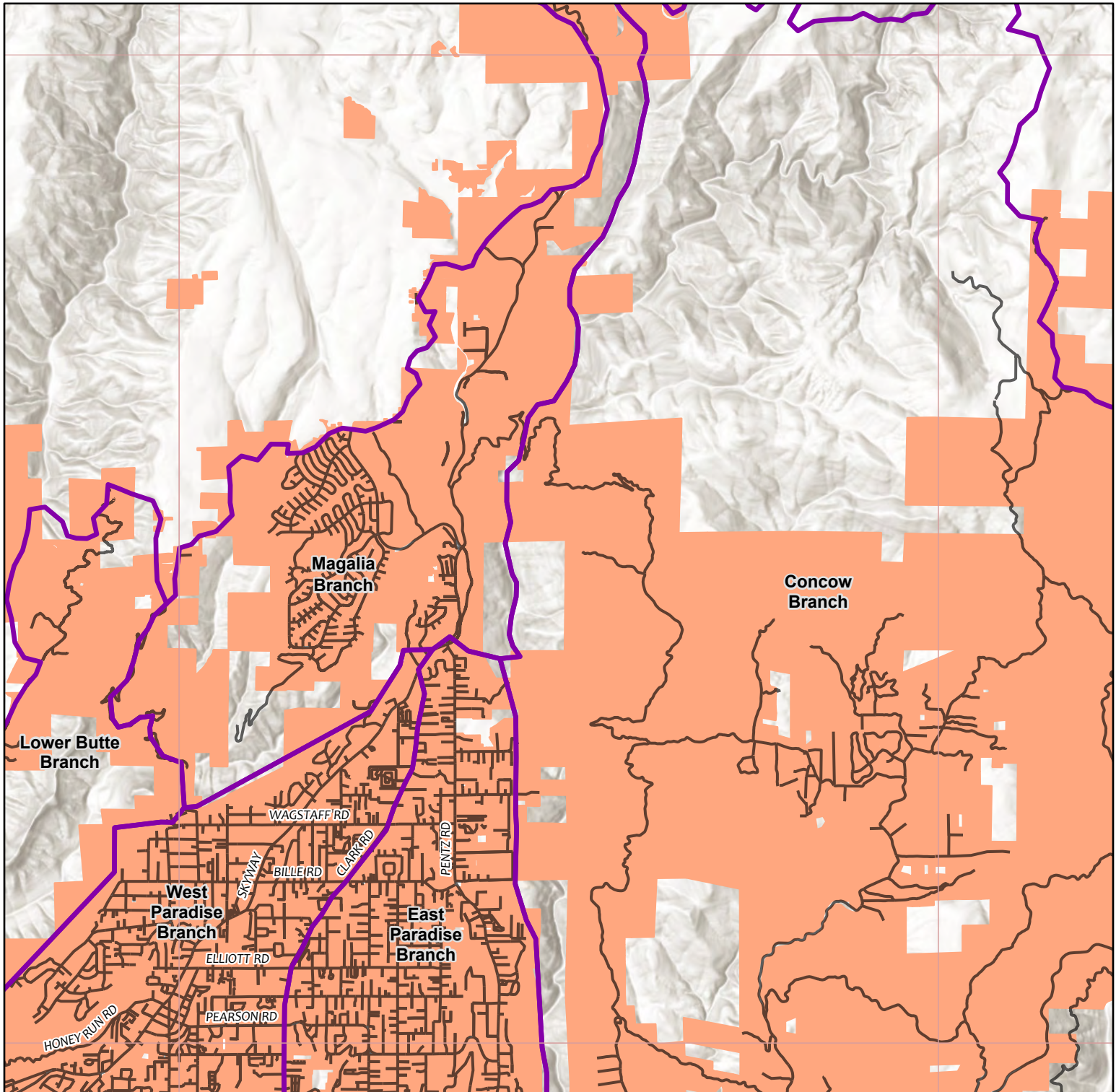
-  Eligible Road
-  Operational Branch
-  Camp Fire Perimeter
-  USGS 24k Quad
-  Eligible Required Parcel(s)





Description:

Required parcels, eligible roads and DR-4407 Tree Removal operational branches within the Paradise East USGS 24K Quad.



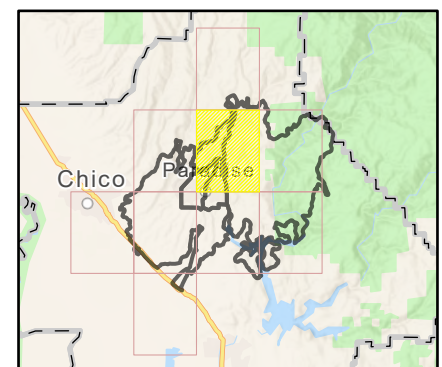
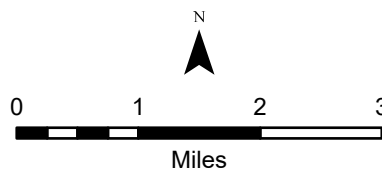

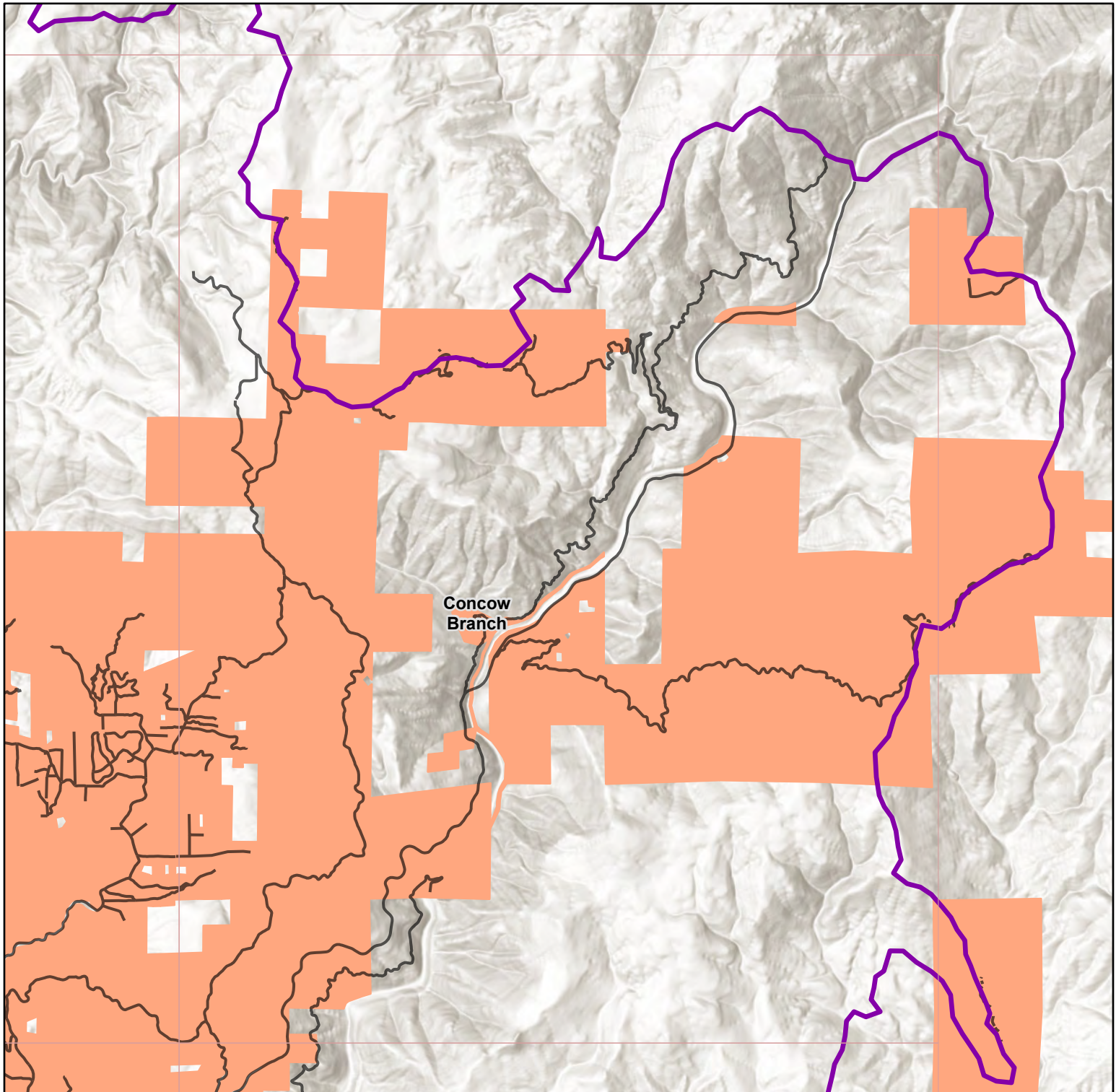
-  Eligible Road
-  Operational Branch
-  Camp Fire Perimeter
-  USGS 24k Quad
-  Eligible Required Parcel(s)





Description:

Required parcels, eligible roads and DR-4407 Tree Removal operational branches within the Pulga USGS 24K Quad.



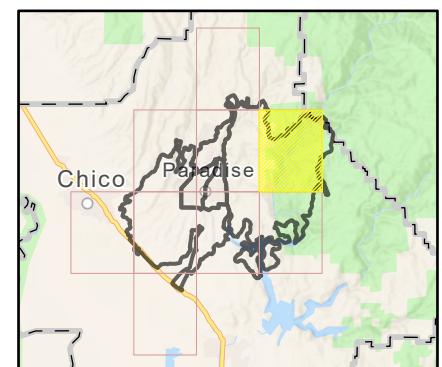
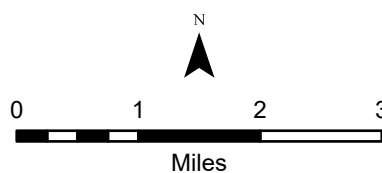

-  Eligible Road
-  Operational Branch
-  Camp Fire Perimeter
-  USGS 24k Quad
-  Eligible Required Parcel(s)





Description:



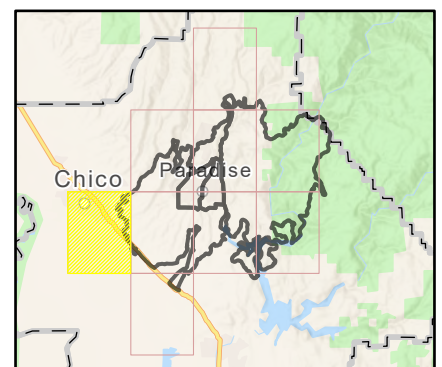
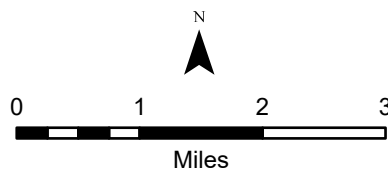

Required parcels, eligible roads and DR-4407 Tree Removal operational branches within the Chico USGS 24K Quad.

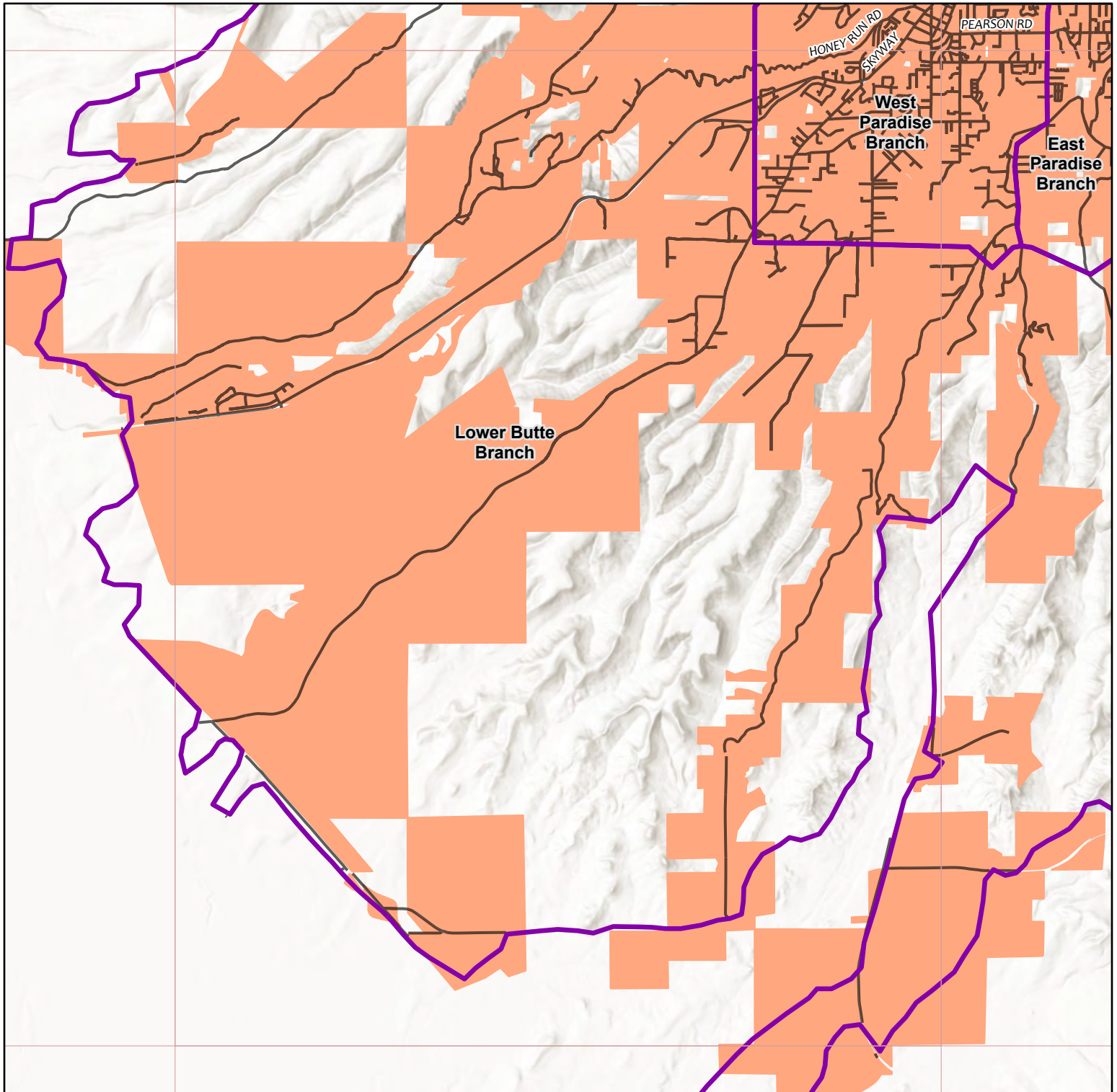
-  Eligible Road
-  Operational Branch
-  Camp Fire Perimeter
-  USGS 24k Quad
-  Eligible Required Parcel(s)









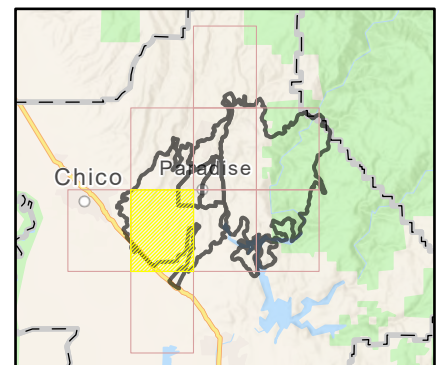
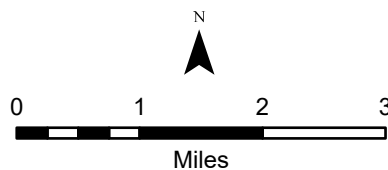

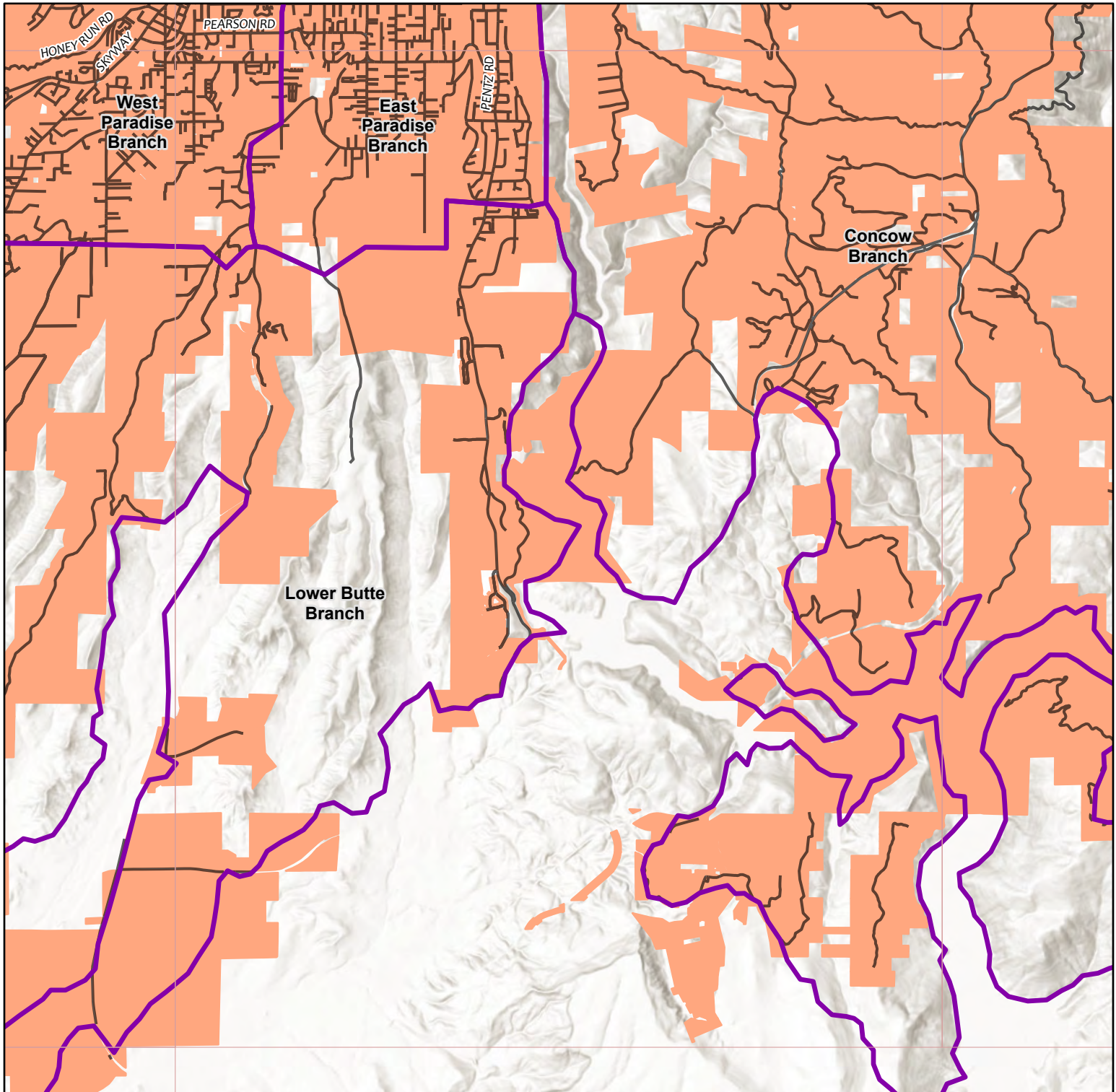
Description:
Required parcels, eligible roads and DR-4407 Tree Removal operational branches within the Hamlin Canyon USGS 24K Quad.

-  Eligible Road
-  Operational Branch
-  Camp Fire Perimeter
-  USGS 24k Quad
-  Eligible Required Parcel(s)





Description:
Required parcels, eligible roads and DR-4407 Tree Removal operational branches within the Cherokee USGS 24K Quad.



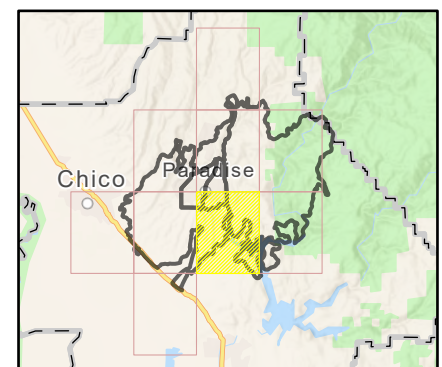
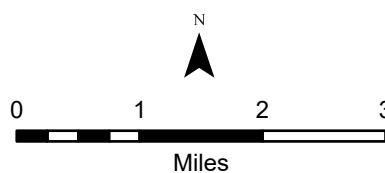

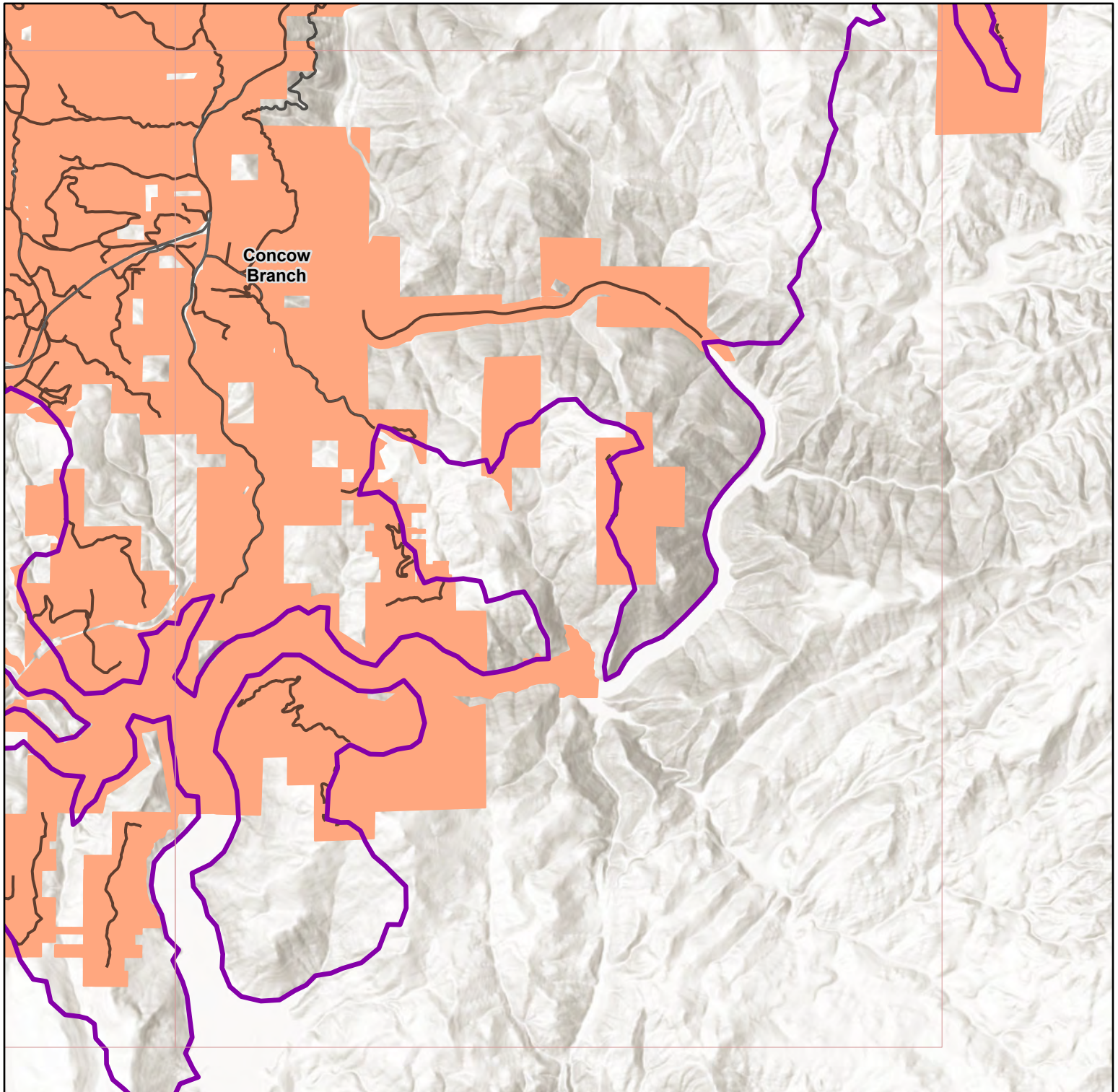
-  Eligible Road
-  Operational Branch
-  Camp Fire Perimeter
-  USGS 24k Quad
-  Eligible Required Parcel(s)





Description:

Required parcels, eligible roads and DR-4407 Tree Removal operational branches within the Berry Creek USGS 24K Quad.



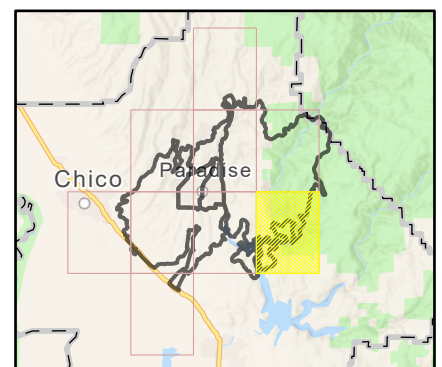
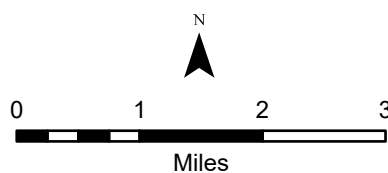

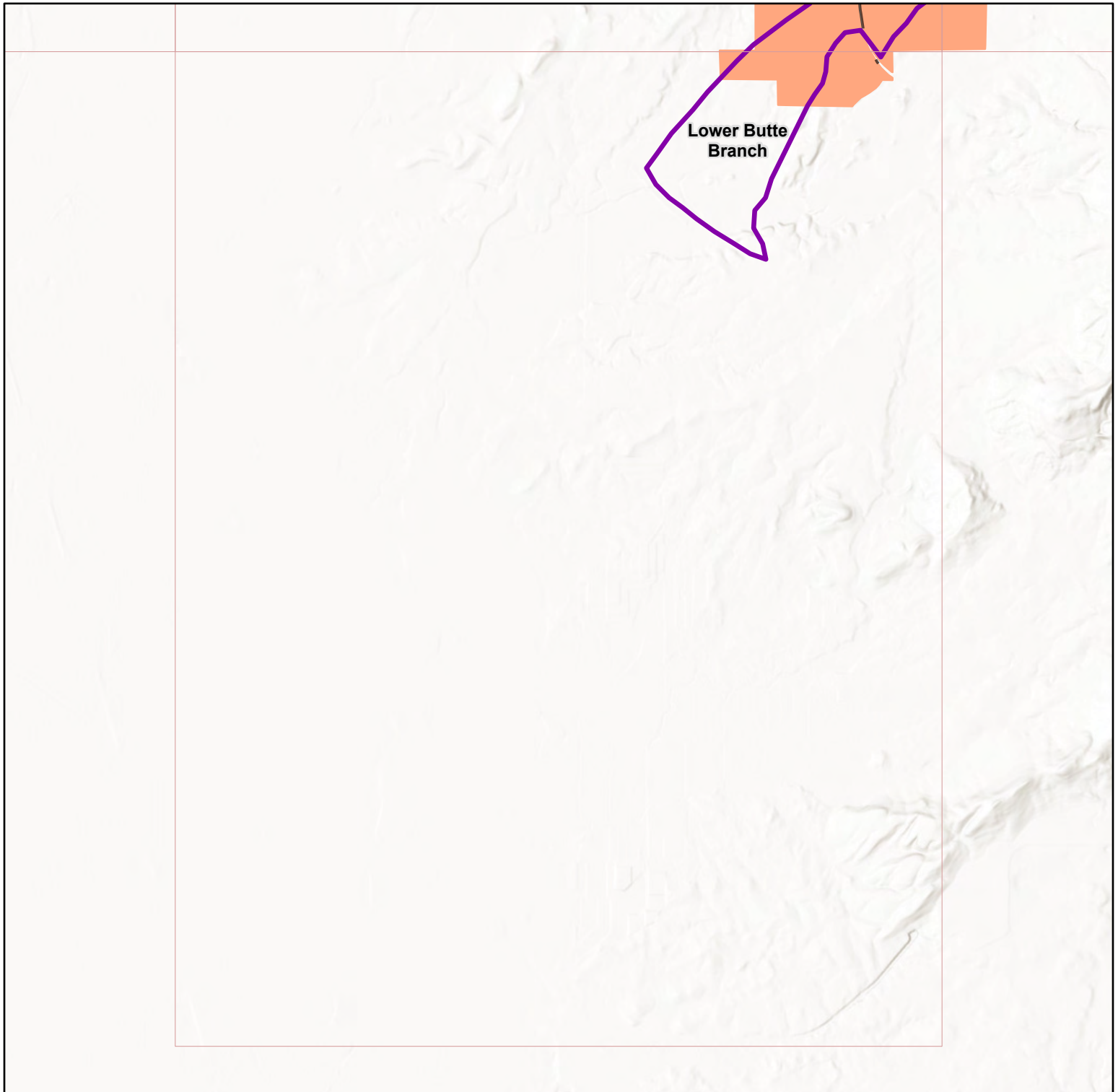
-  Eligible Road
-  Operational Branch
-  Camp Fire Perimeter
-  USGS 24k Quad
-  Eligible Required Parcel(s)





Description:





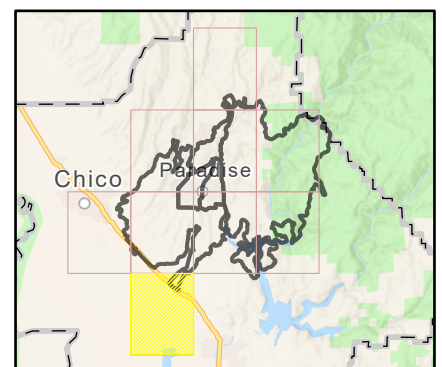
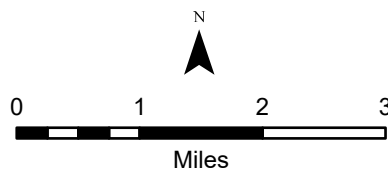

Required parcels, eligible roads and DR-4407 Tree Removal operational branches within the Shippee USGS 24K Quad.

-  Eligible Road
-  Operational Branch
-  Camp Fire Perimeter
-  USGS 24k Quad
-  Eligible Required Parcel(s)





Description:
Hazard trees within the Stirling City USGS 24K Quad slated for removal.

-  Surveyed Tree
-  Eligible Road
-  Required Parcel
-  Camp Fire Perimeter
-  Operational Branch
-  USGS 24k Quad

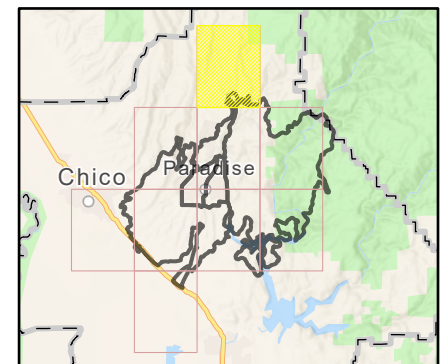
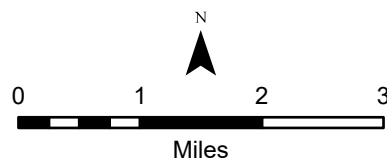

FEMA-4407-DR-CA: Figure 3.2: Hazard trees to be removed

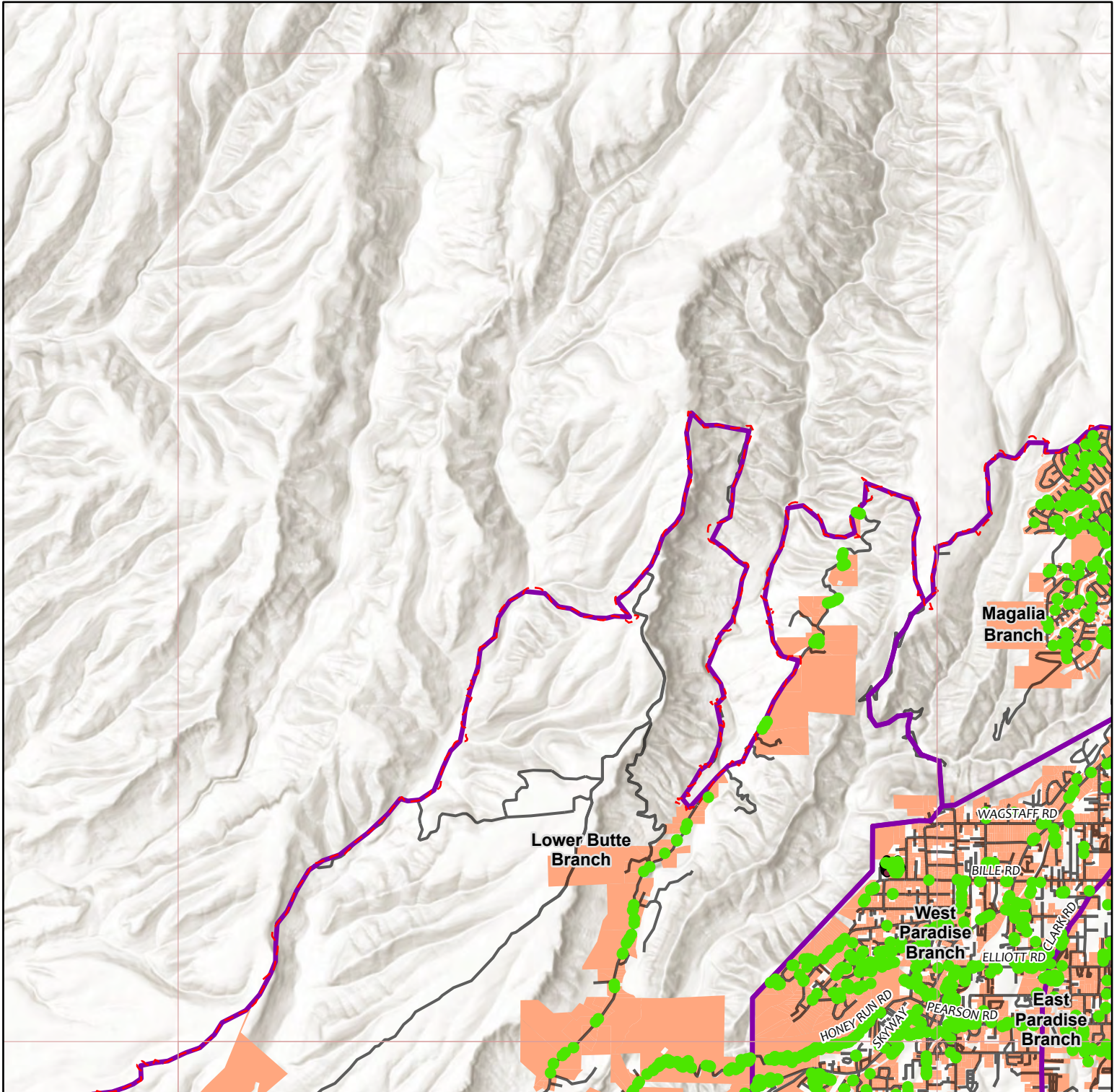

Description:
Hazard trees within the Paradise West USGS 24K Quad slated for removal.

- Surveyed Tree
- Eligible Road
- Required Parcel
- Camp Fire Perimeter
- Operational Branch
- USGS 24k Quad

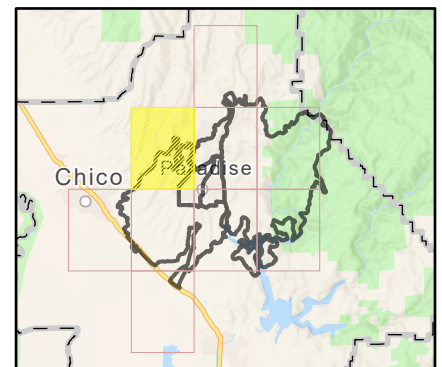
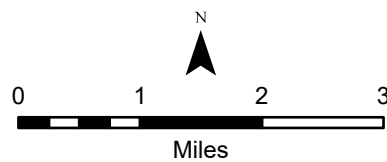

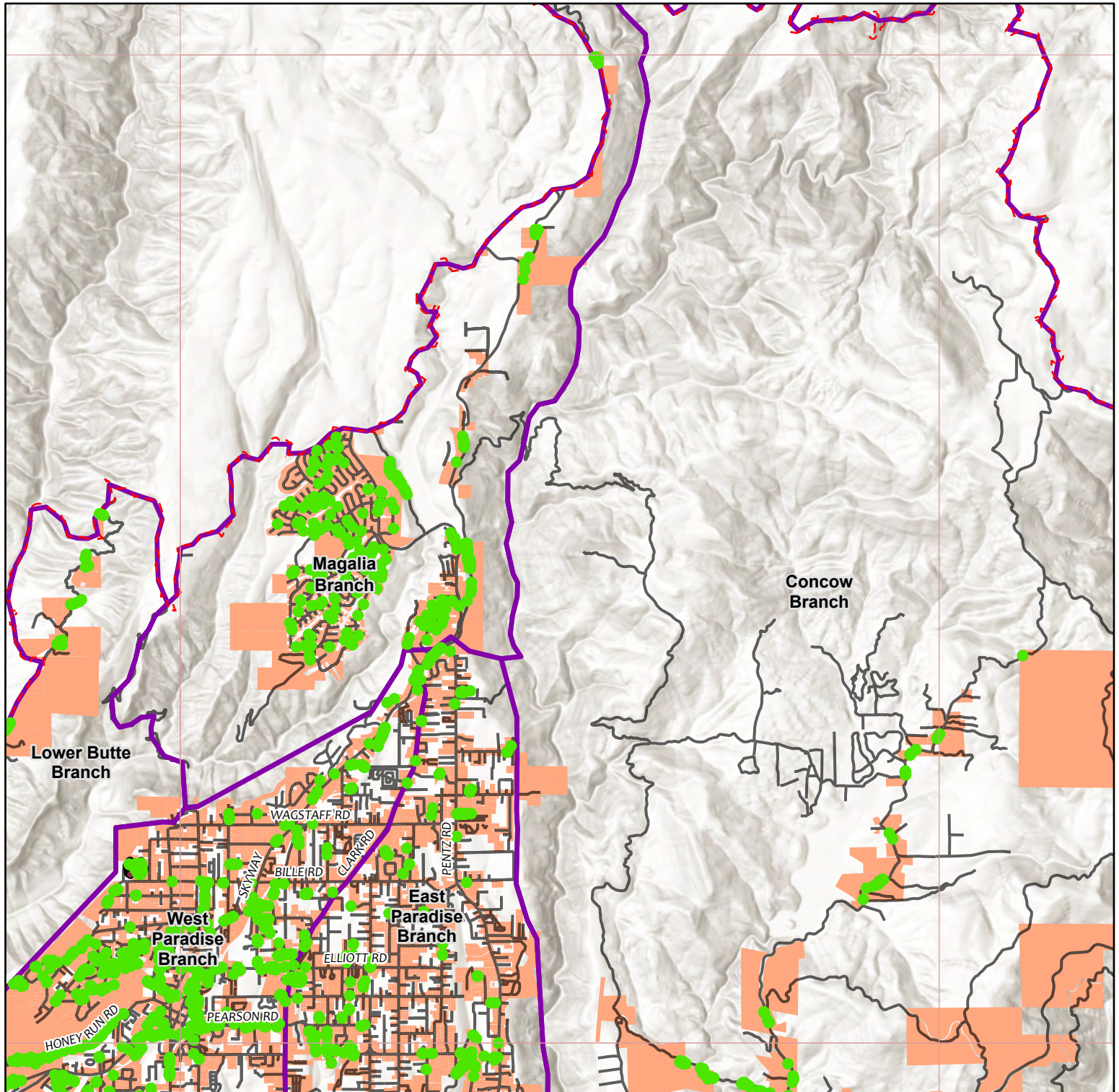





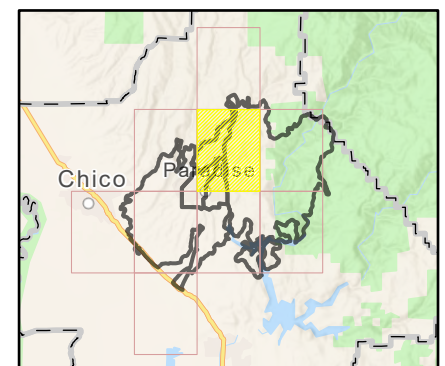
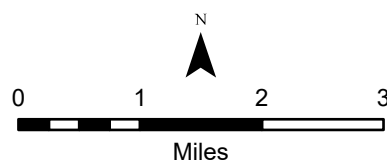

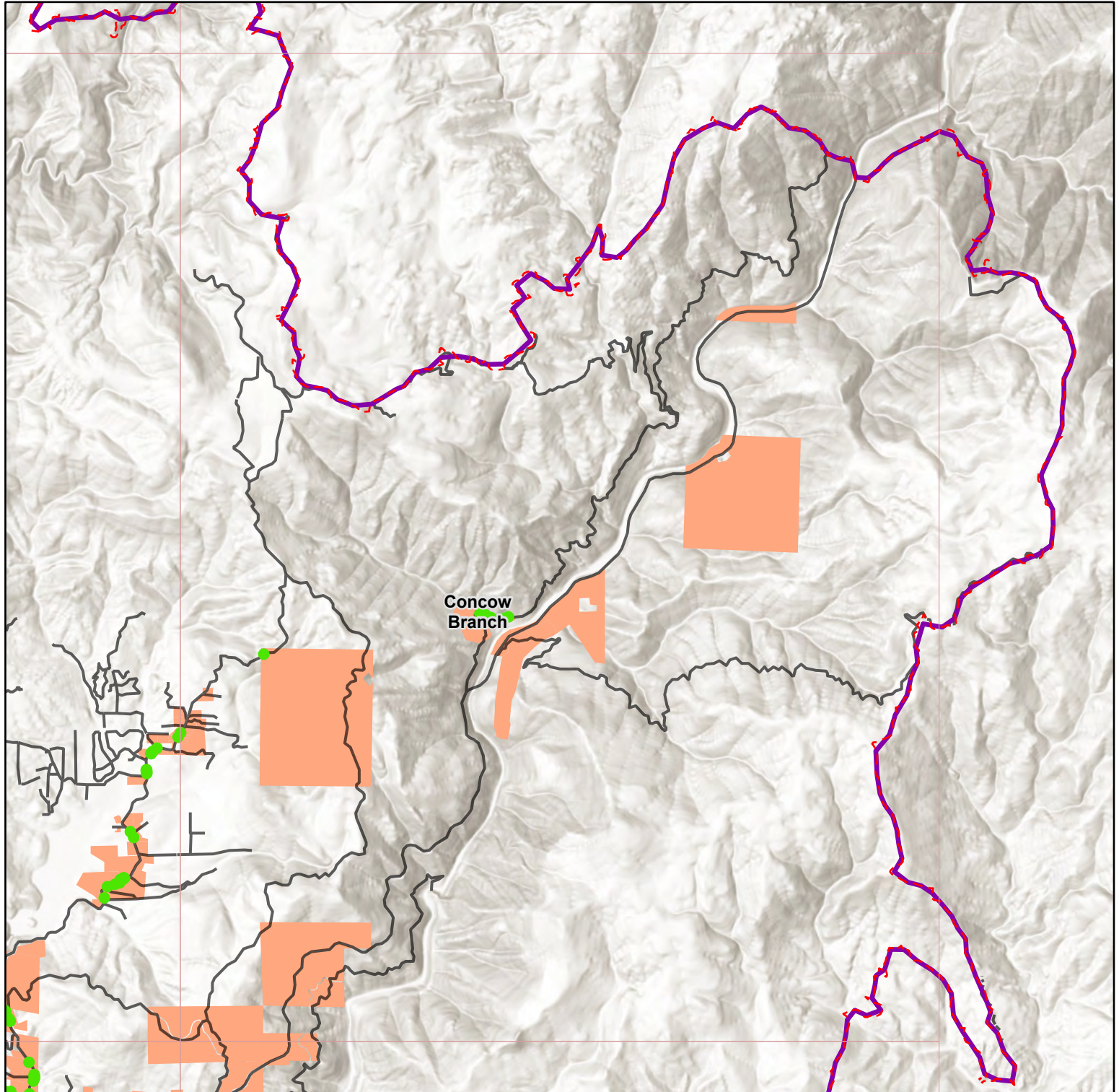
Description:
Hazard trees within the Paradise East USGS 24K Quad slated for removal.

- Surveyed Tree
- Eligible Road
- Required Parcel
- Camp Fire Perimeter
- Operational Branch
- USGS 24k Quad









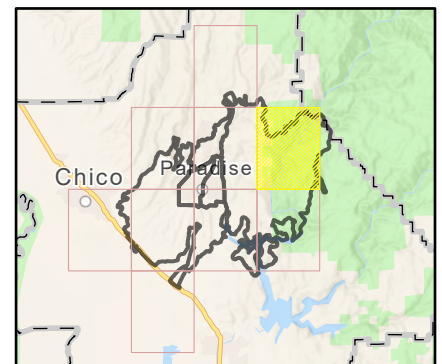
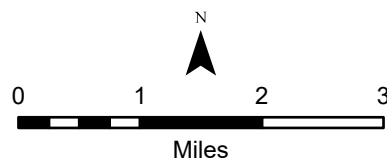

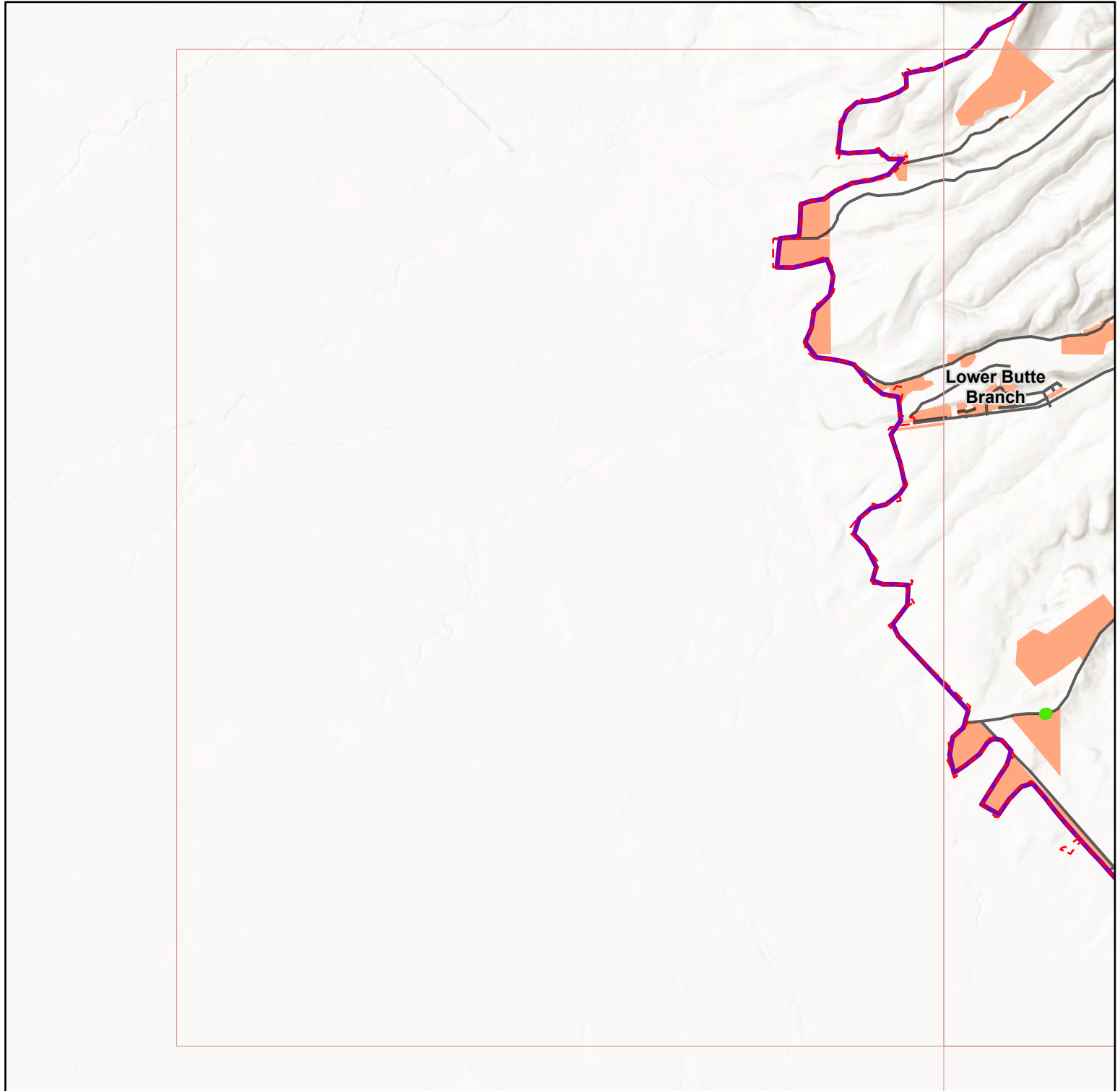
Description:
Hazard trees within the Pulga USGS 24K Quad slated for removal.

-  Surveyed Tree
-  Eligible Road
-  Required Parcel
-  Camp Fire Perimeter
-  Operational Branch
-  USGS 24k Quad









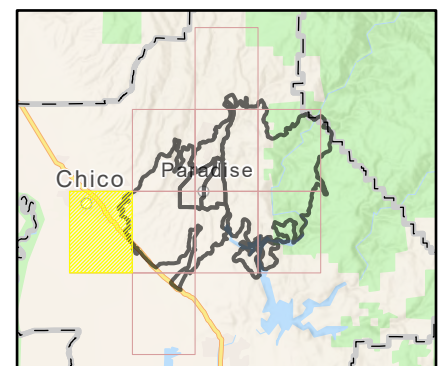
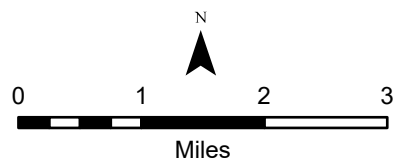

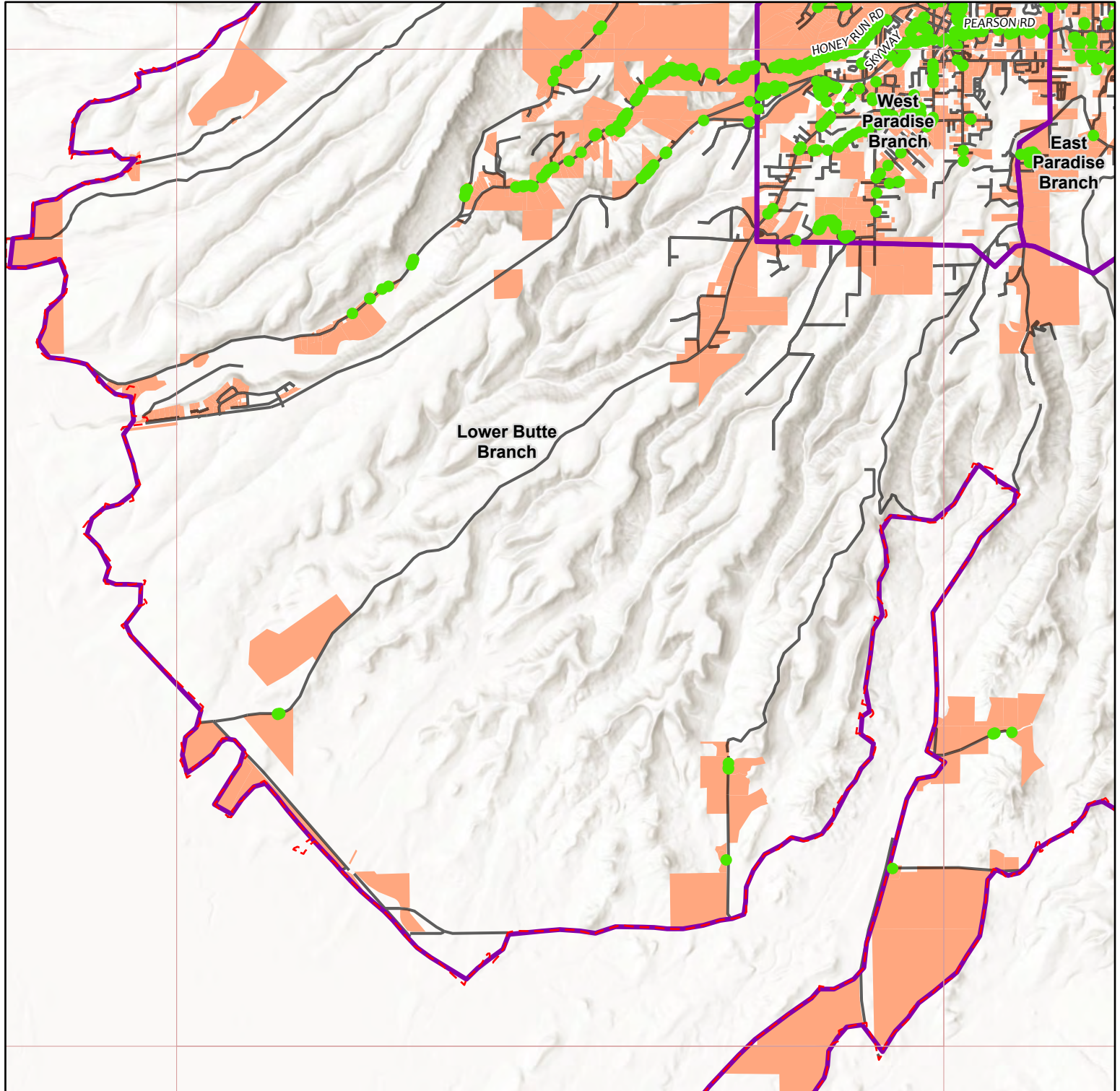
Description:
Hazard trees within the Chico USGS 24K Quad slated for removal.

-  Surveyed Tree
-  Eligible Road
-  Required Parcel
-  Camp Fire Perimeter
-  Operational Branch
-  USGS 24k Quad





Description:
Hazard trees within the Hamlin Canyon USGS 24K Quad slated for removal.

-  Surveyed Tree
-  Eligible Road
-  Required Parcel
-  Camp Fire Perimeter
-  Operational Branch
-  USGS 24k Quad

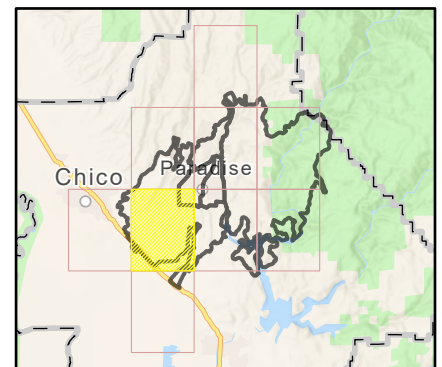
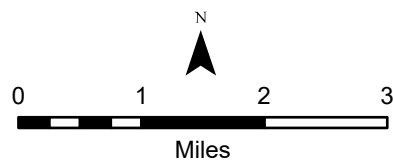

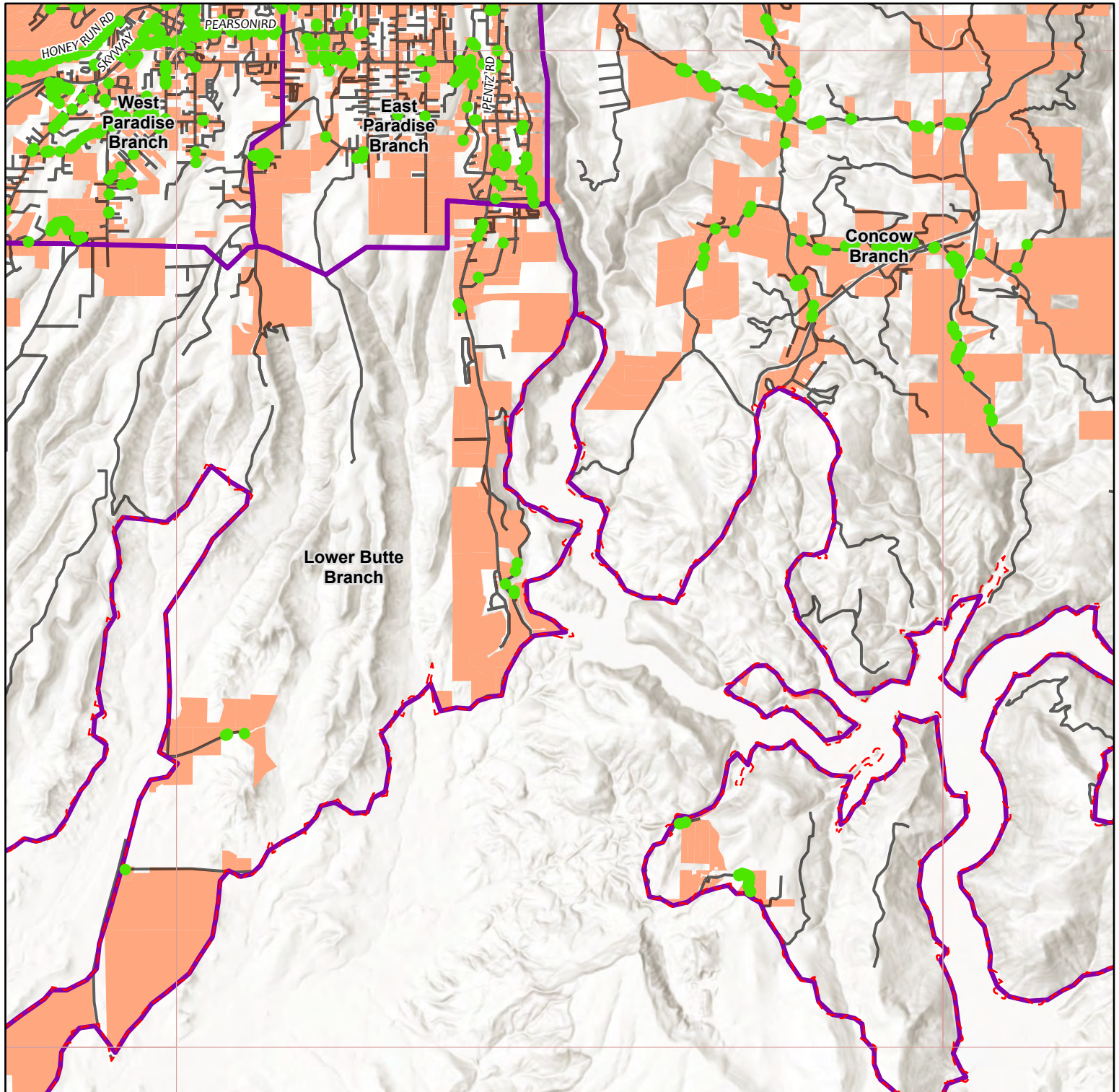

Description:
Hazard trees within the Cherokee USGS 24K Quad slated for removal.

- Surveyed Tree
- Eligible Road
- Required Parcel
- Camp Fire Perimeter
- Operational Branch
- USGS 24k Quad

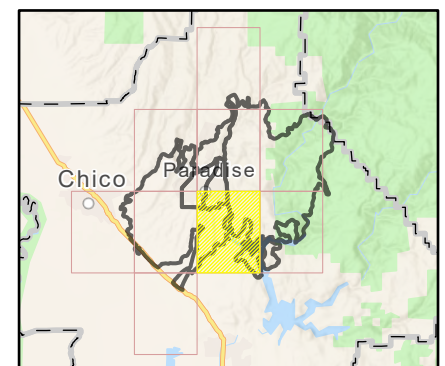
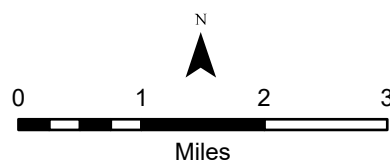

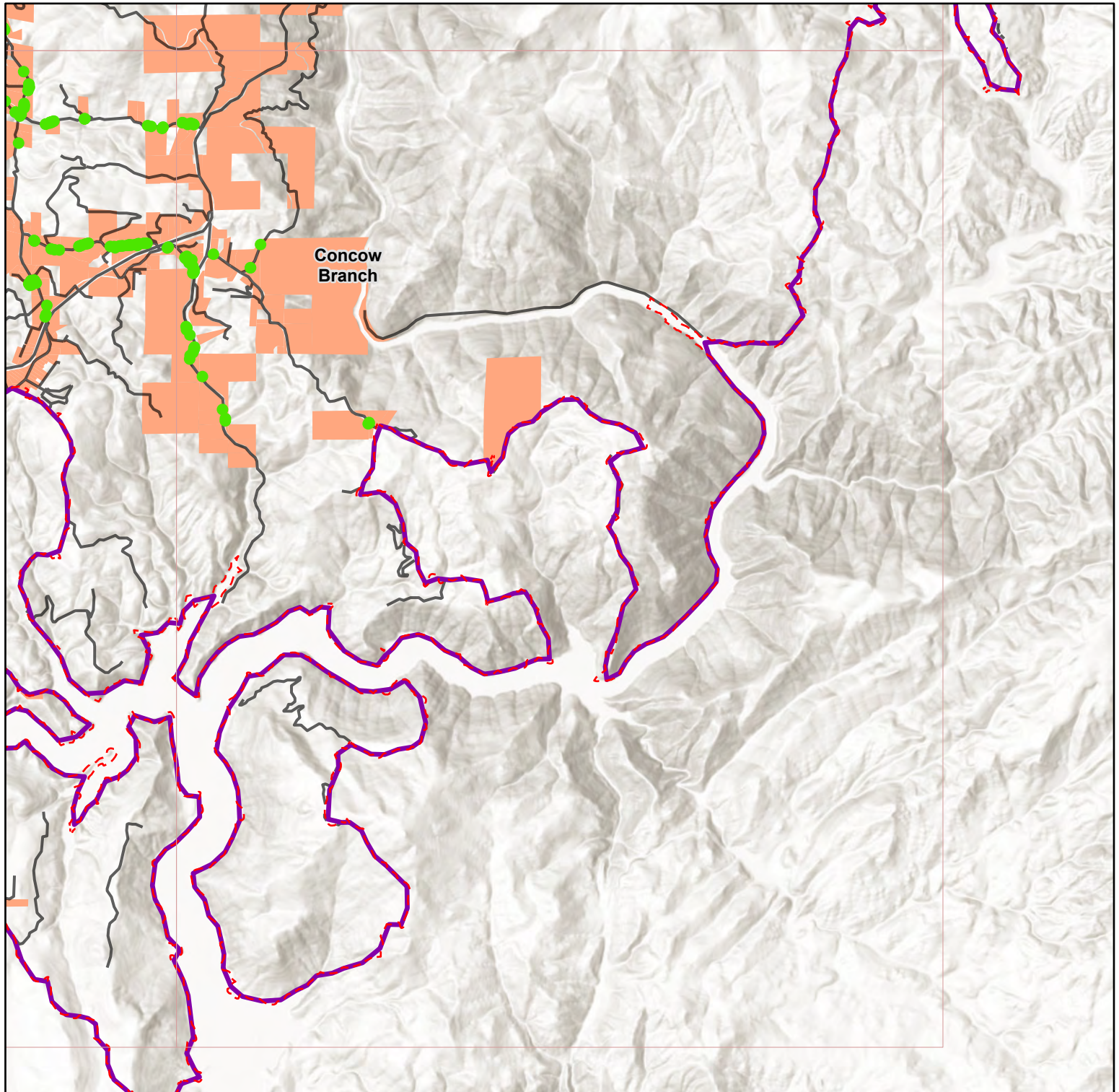





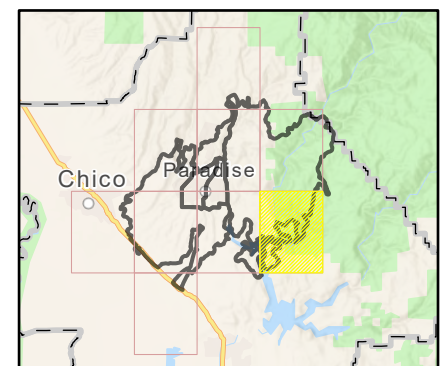
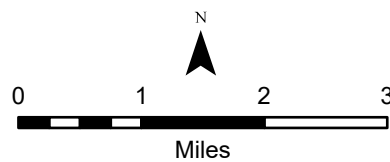

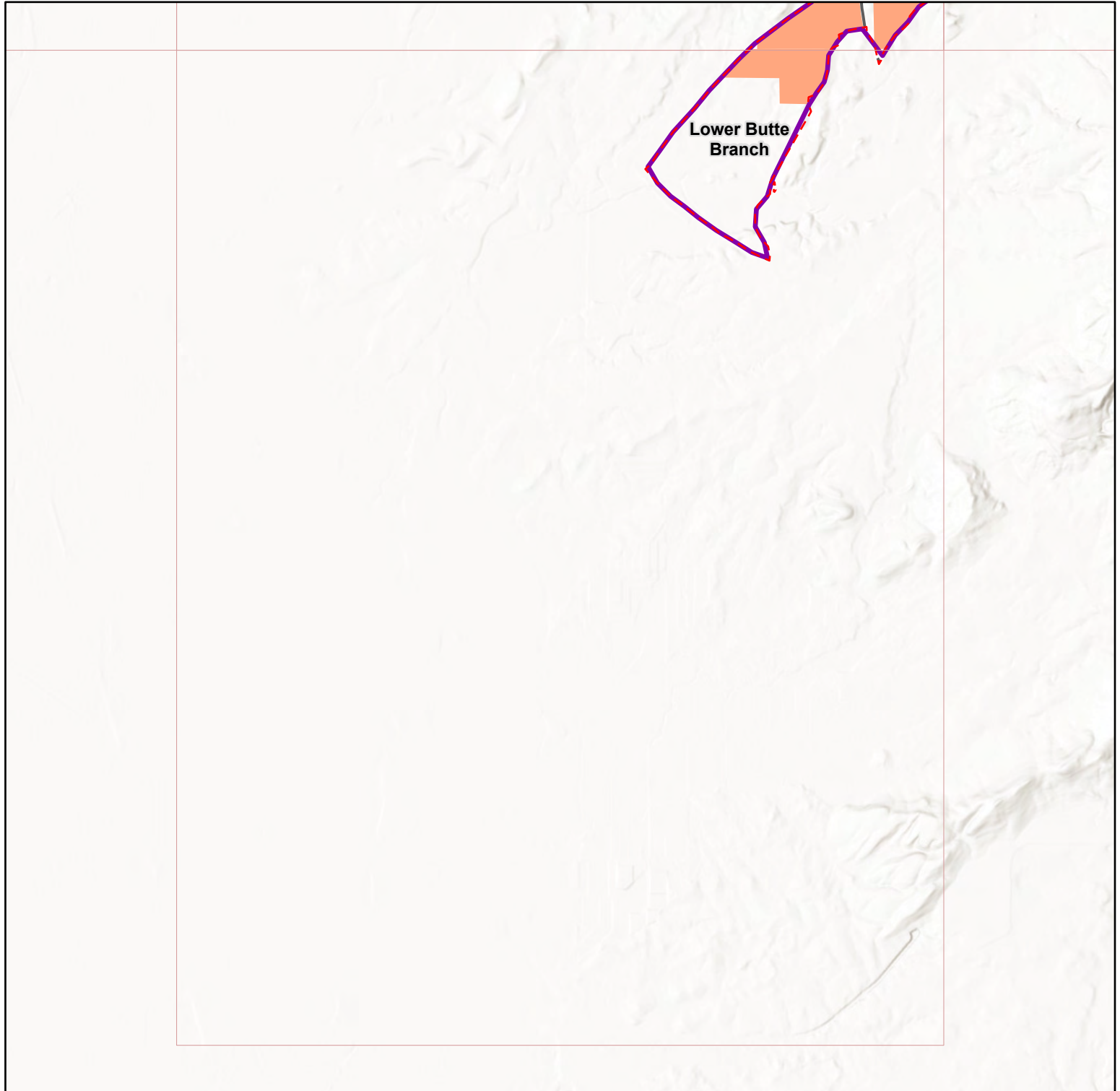
Description:
Hazard trees within the Berry Creek USGS 24K Quad slated for removal.

- Surveyed Tree
- Eligible Road
- Required Parcel
- - - Camp Fire Perimeter
- ▭ Operational Branch
- ▭ USGS 24k Quad





Description:
Hazard trees within the Shippee USGS 24K Quad slated for removal.

-  Eligible Road
-  Required Parcel
-  Camp Fire Perimeter
-  Operational Branch
-  USGS 24k Quad

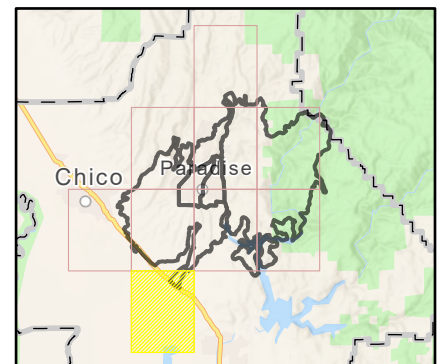
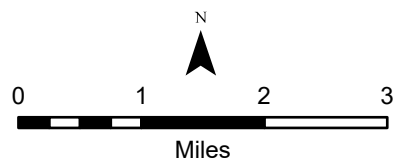
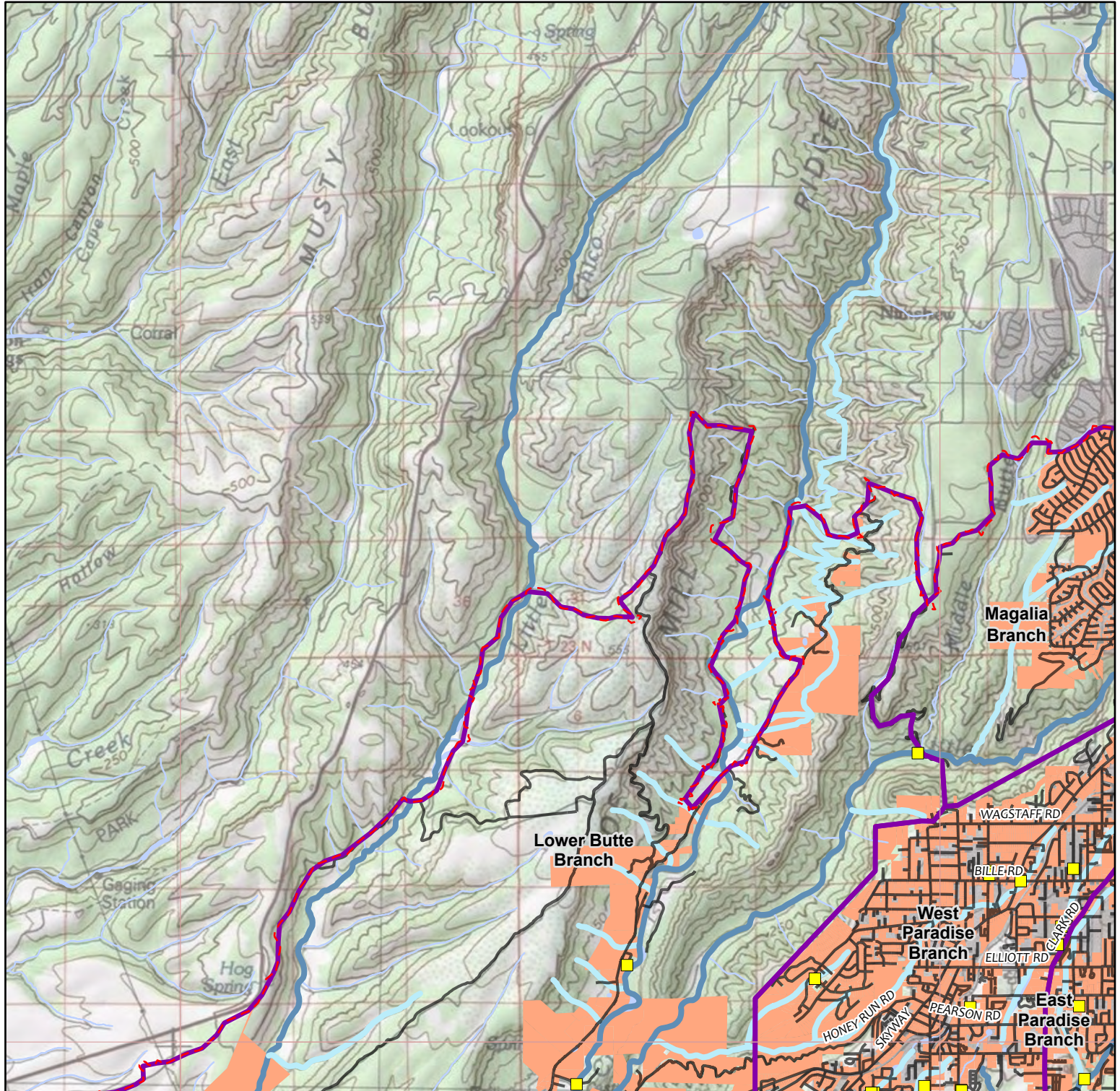











Figure 4.2: Physical Environmental Constraints and HTRP Eligible Required Parcels



Description: Physical environmental restraints within the Paradise West USGS 24K Quad.

- | | | | |
|---|---------------------|---|---------------------|
|  | Water Crossing |  | Eligible Road |
|  | Wetland (NWI) |  | Required Parcel |
|  | NHD Stream Class I |  | Camp Fire Perimeter |
|  | NHD Stream Class II |  | Operational Branch |
| | |  | USGS 24k Quad |

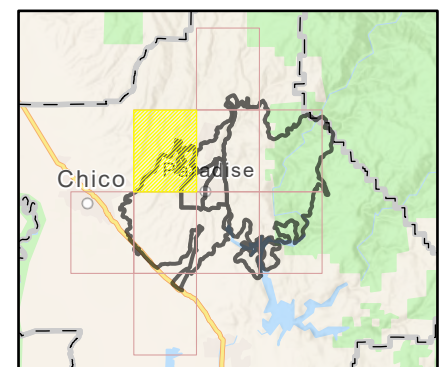
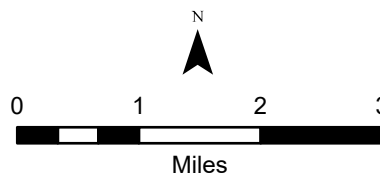
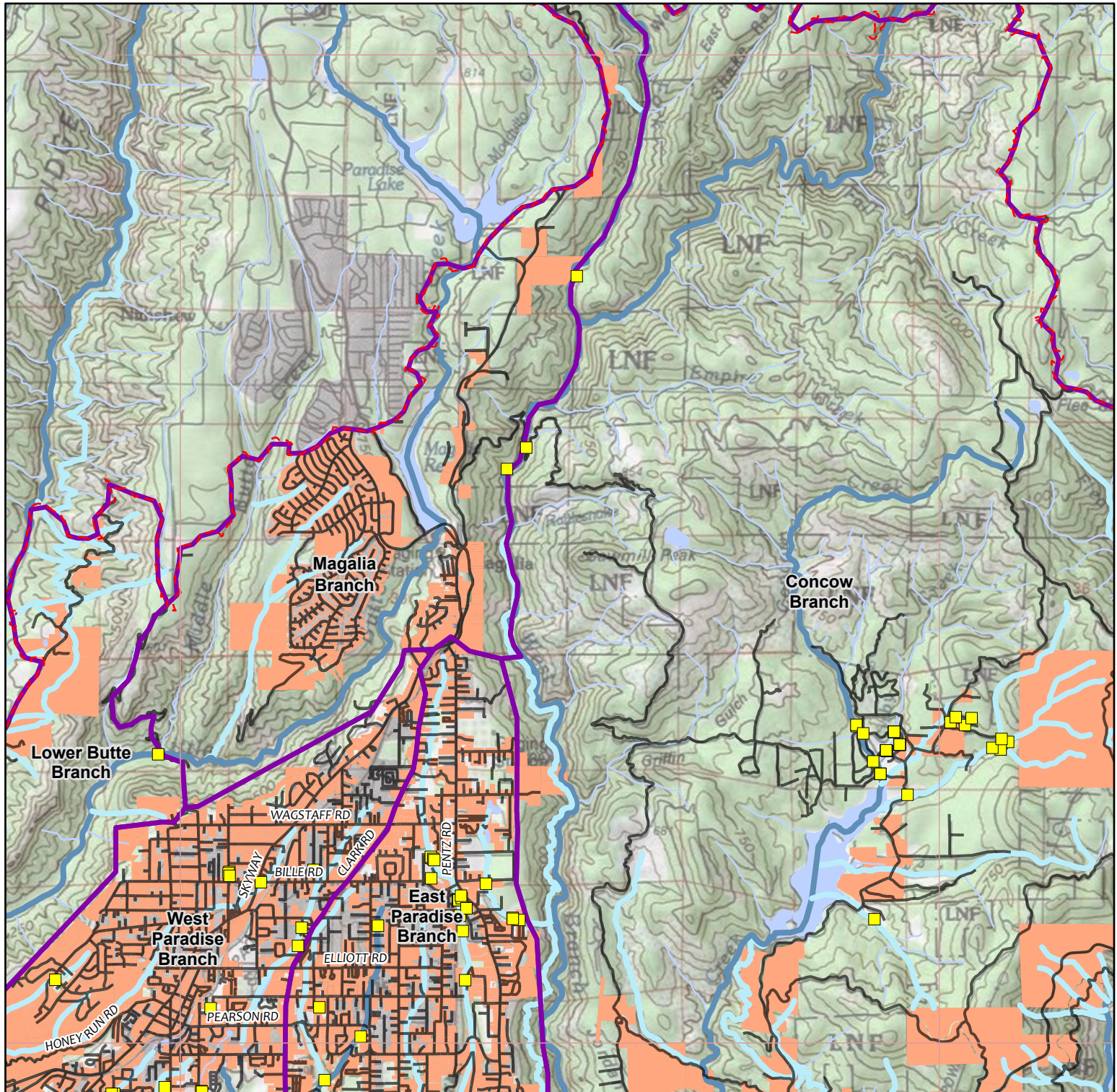









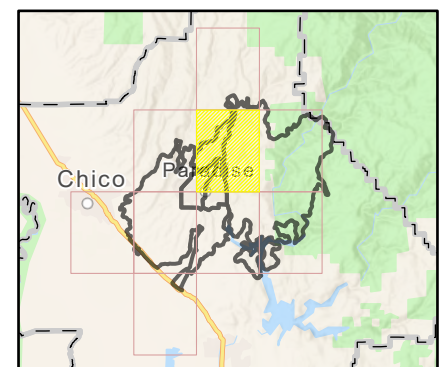
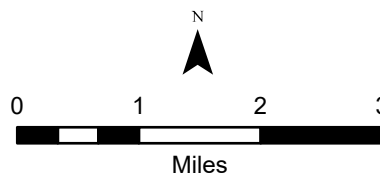

Figure 4.3: Physical Environmental Constraints and HTRP Eligible Required Parcels



Description: Physical environmental restraints within the Paradise East USGS 24K Quad.







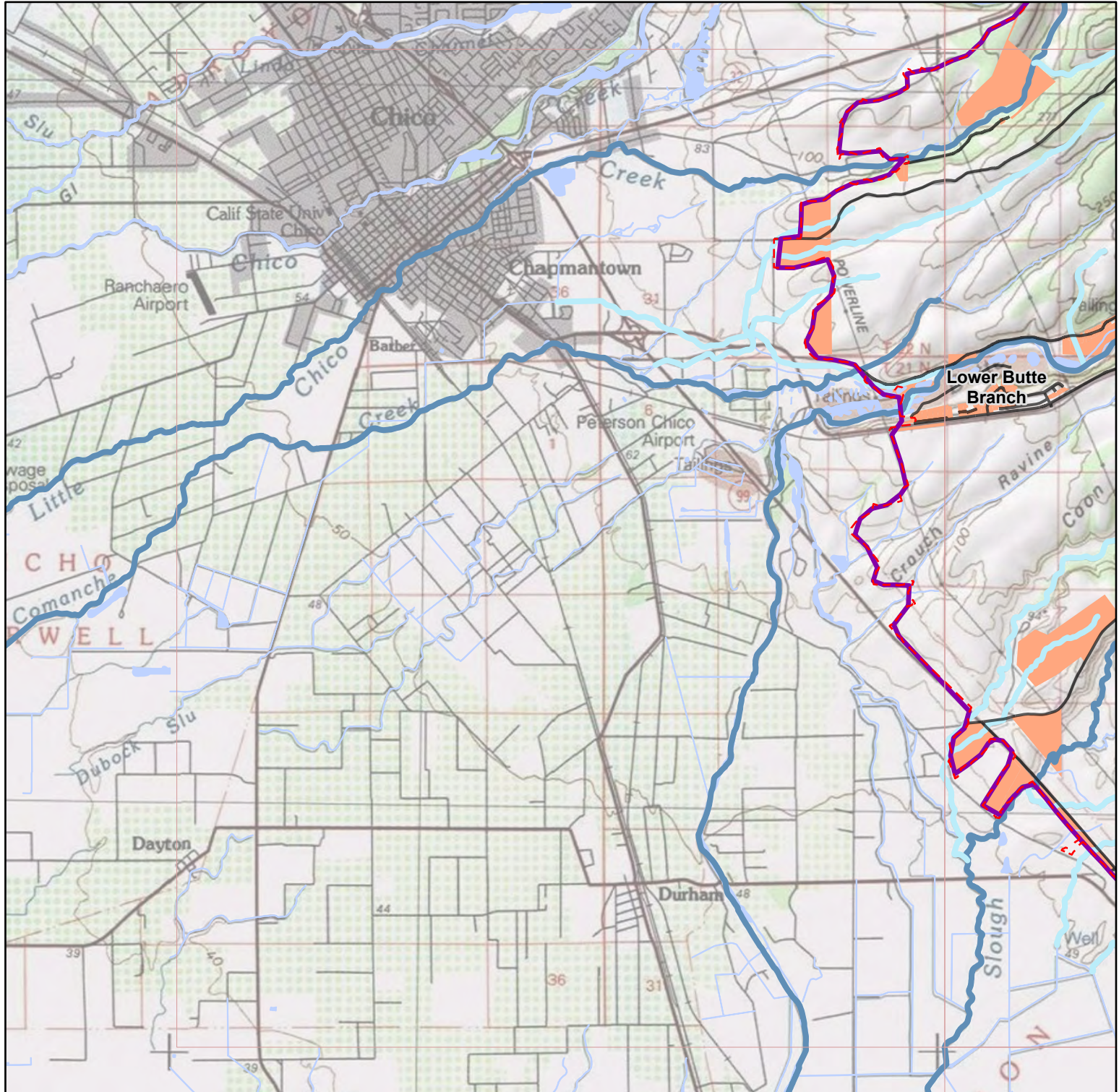

- | | | | |
|--|---------------------|---|---------------------|
|  | Water Crossing |  | Eligible Road |
|  | Wetland (NWI) |  | Required Parcel |
|  | NHD Stream Class I |  | Camp Fire Perimeter |
|  | NHD Stream Class II |  | Operational Branch |
| | |  | USGS 24k Quad |



FEMA-4407-DR-CA: Figure 4.5: Physical Environmental Constraints and HTRP Eligible Required Parcels



Description: Physical environmental restraints within the Chico USGS 24K Quad.

- | | |
|--|---|
|  Wetland (NWI) |  Eligible Road |
| NHD Stream Class |  Required Parcel |
|  I |  Camp Fire Perimeter |
|  II |  Operational Branch |
| |  USGS 24k Quad |

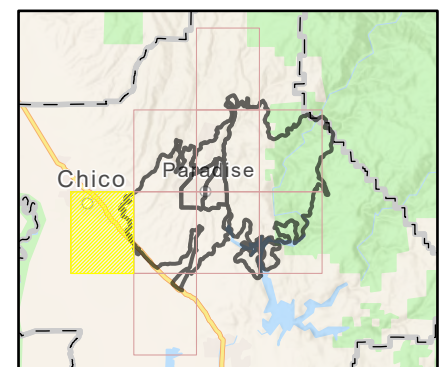
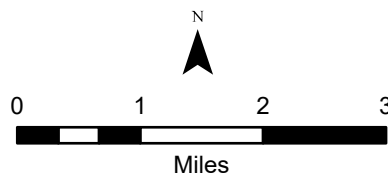
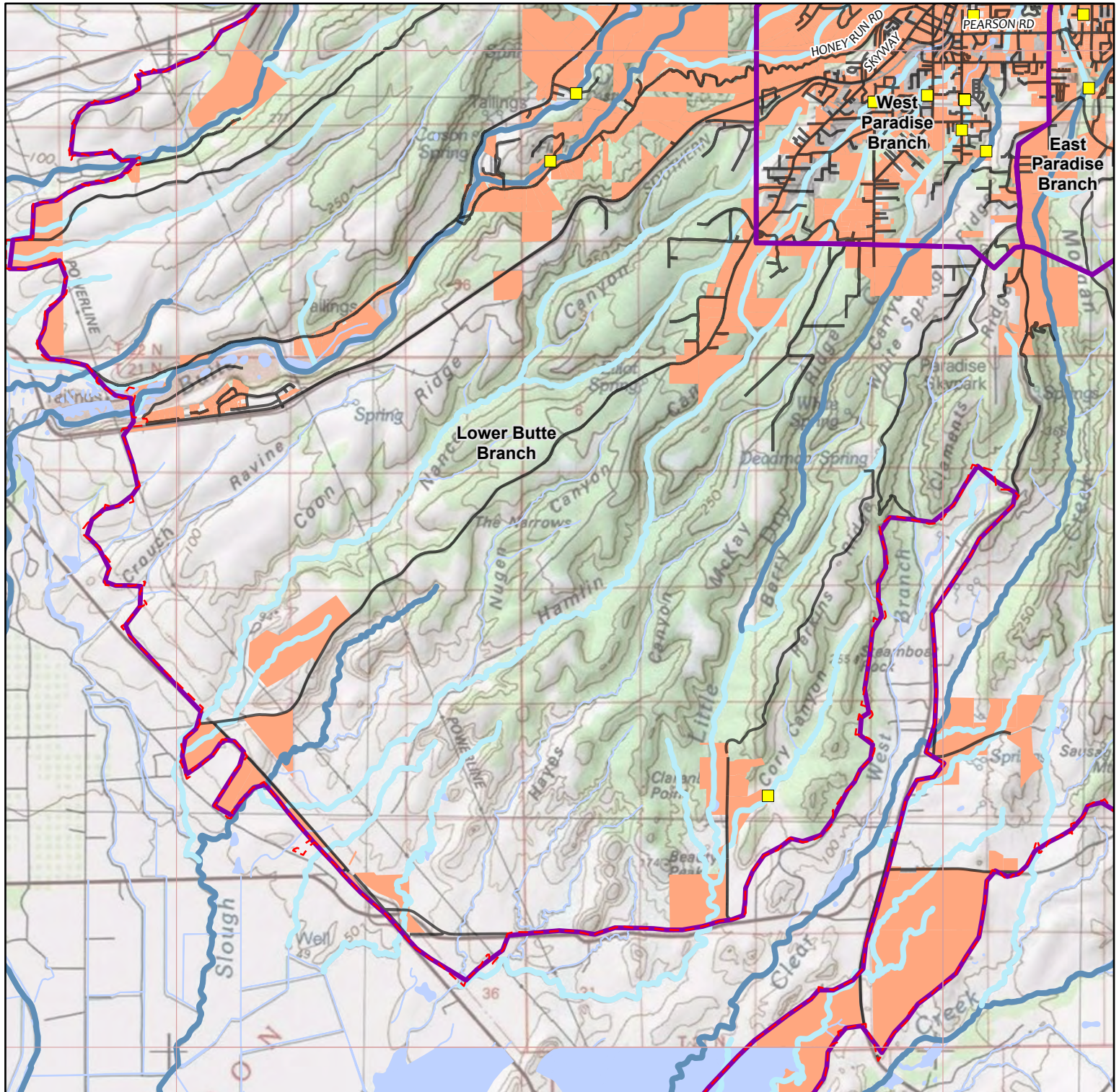

Figure 4.6: Physical Environmental Constraints and HTRP Eligible Required Parcels



Description: Physical environmental restraints within the Hamlin Canyon USGS 24K Quad.

- Water Crossing
- Wetland (NWI)
- NHD Stream Class
- I
- II
- Eligible Road
- Required Parcel
- Camp Fire Perimeter
- Operational Branch
- USGS 24k Quad

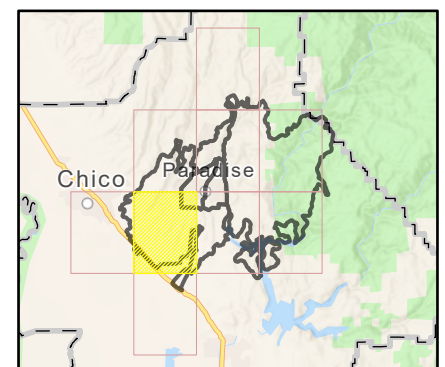
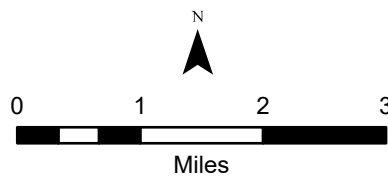
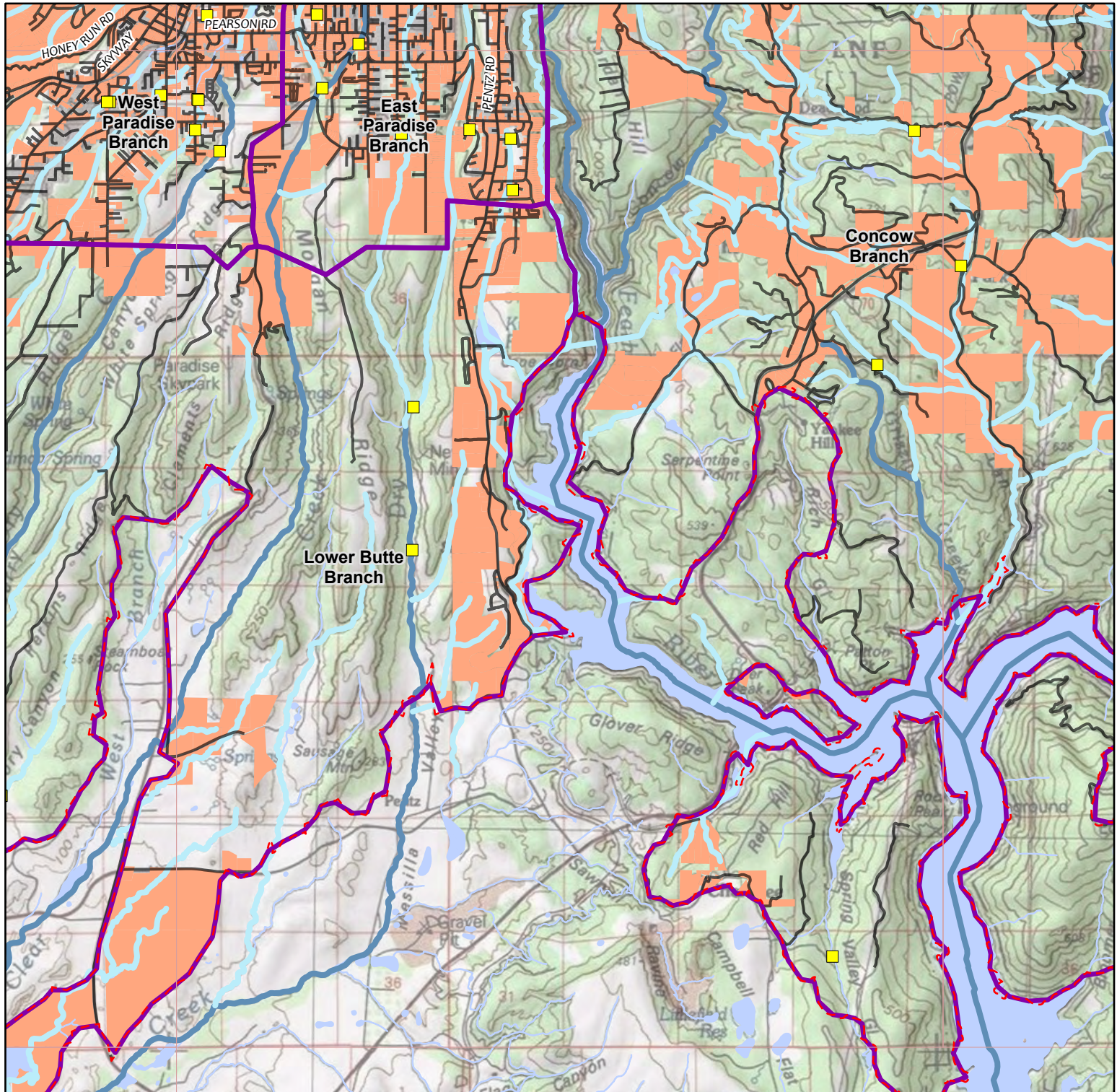











Figure 4.7: Physical Environmental Constraints and HTRP Eligible Required Parcels



Description: Physical environmental restraints within the Cherokee USGS 24K Quad.

- | | | | |
|--|---------------------|---|---------------------|
|  | Water Crossing |  | Eligible Road |
|  | Wetland (NWI) |  | Required Parcel |
|  | NHD Stream Class I |  | Camp Fire Perimeter |
|  | NHD Stream Class II |  | Operational Branch |
| | |  | USGS 24k Quad |

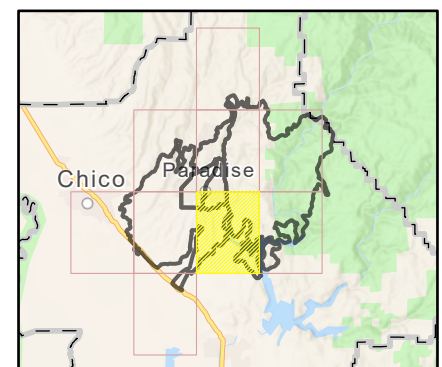
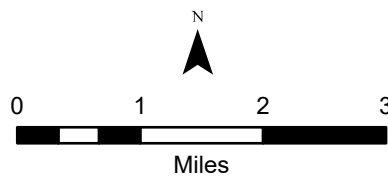
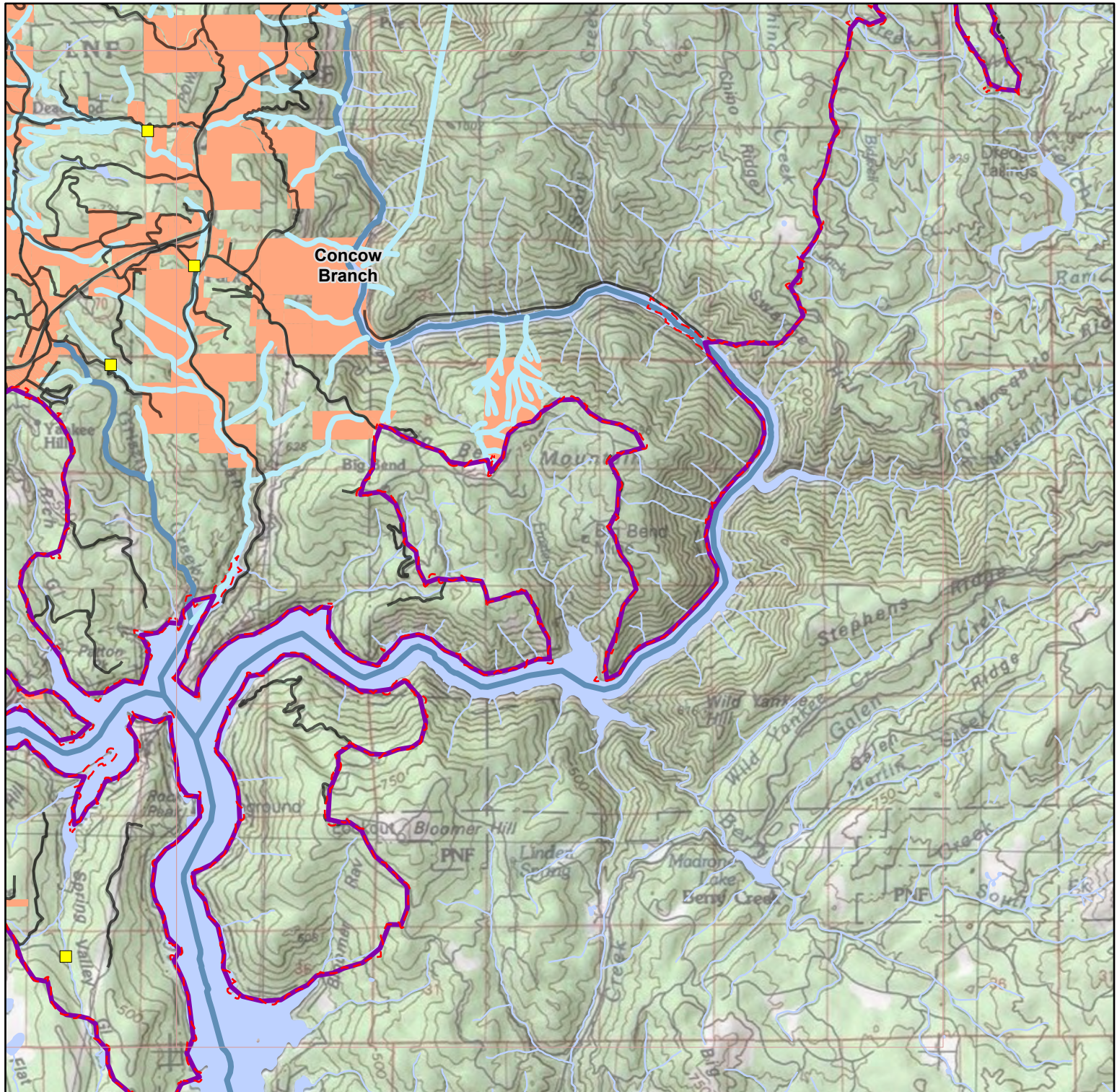









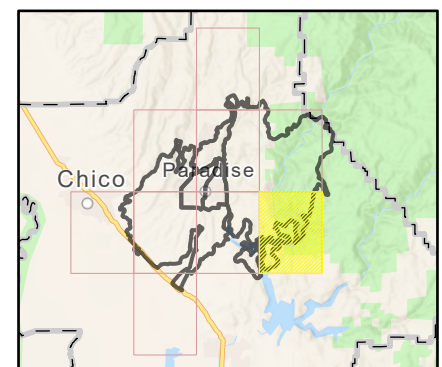
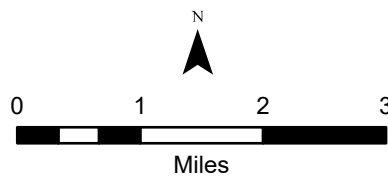

Figure 4.8: Physical Environmental Constraints and HTRP Eligible Required Parcels



Description: Physical environmental restraints within the Berry Creek USGS 24K Quad.







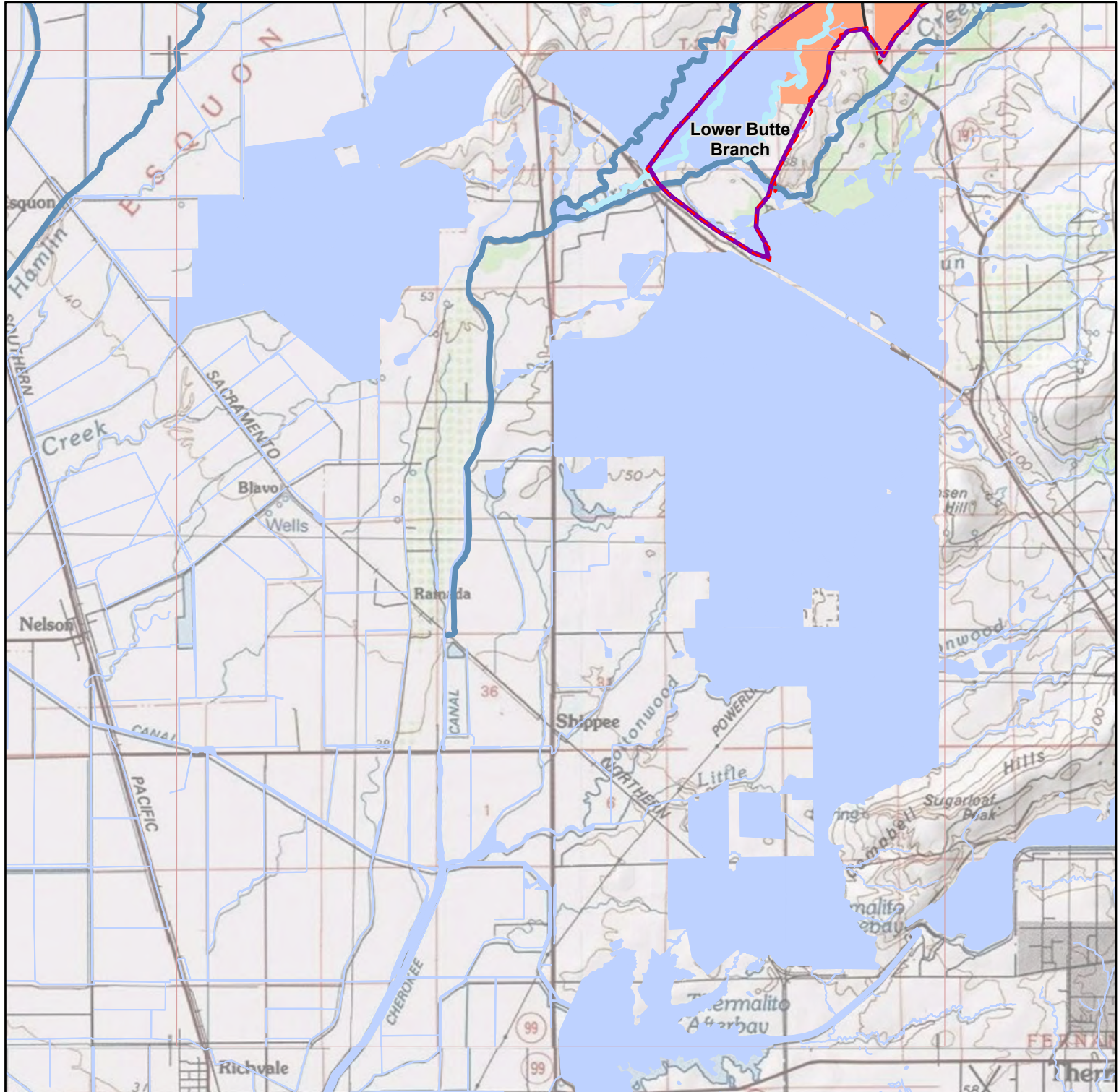

- | | | | |
|--|---------------------|---|---------------------|
|  | Water Crossing |  | Eligible Road |
|  | Wetland (NWI) |  | Required Parcel |
|  | NHD Stream Class I |  | Camp Fire Perimeter |
|  | NHD Stream Class II |  | Operational Branch |
| | |  | USGS 24k Quad |



FEMA-4407-DR-CA: Figure 4.9: Physical Environmental Constraints and HTRP Eligible Required Parcels



Description: Physical environmental restraints within the Shippee USGS 24K Quad.

- | | |
|--|---|
|  Wetland (NWI) |  Eligible Road |
| NHD Stream Class |  Required Parcel |
|  I |  Camp Fire Perimeter |
|  II |  Operational Branch |
| |  USGS 24k Quad |

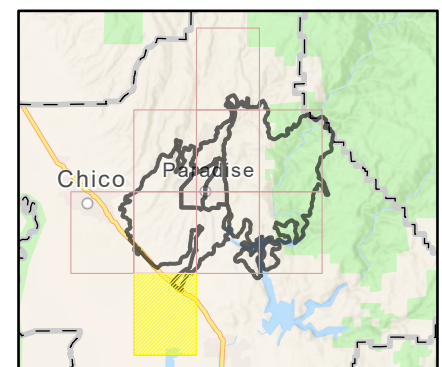
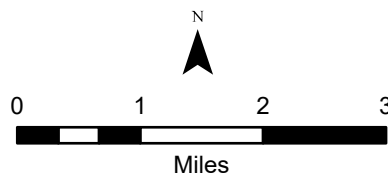

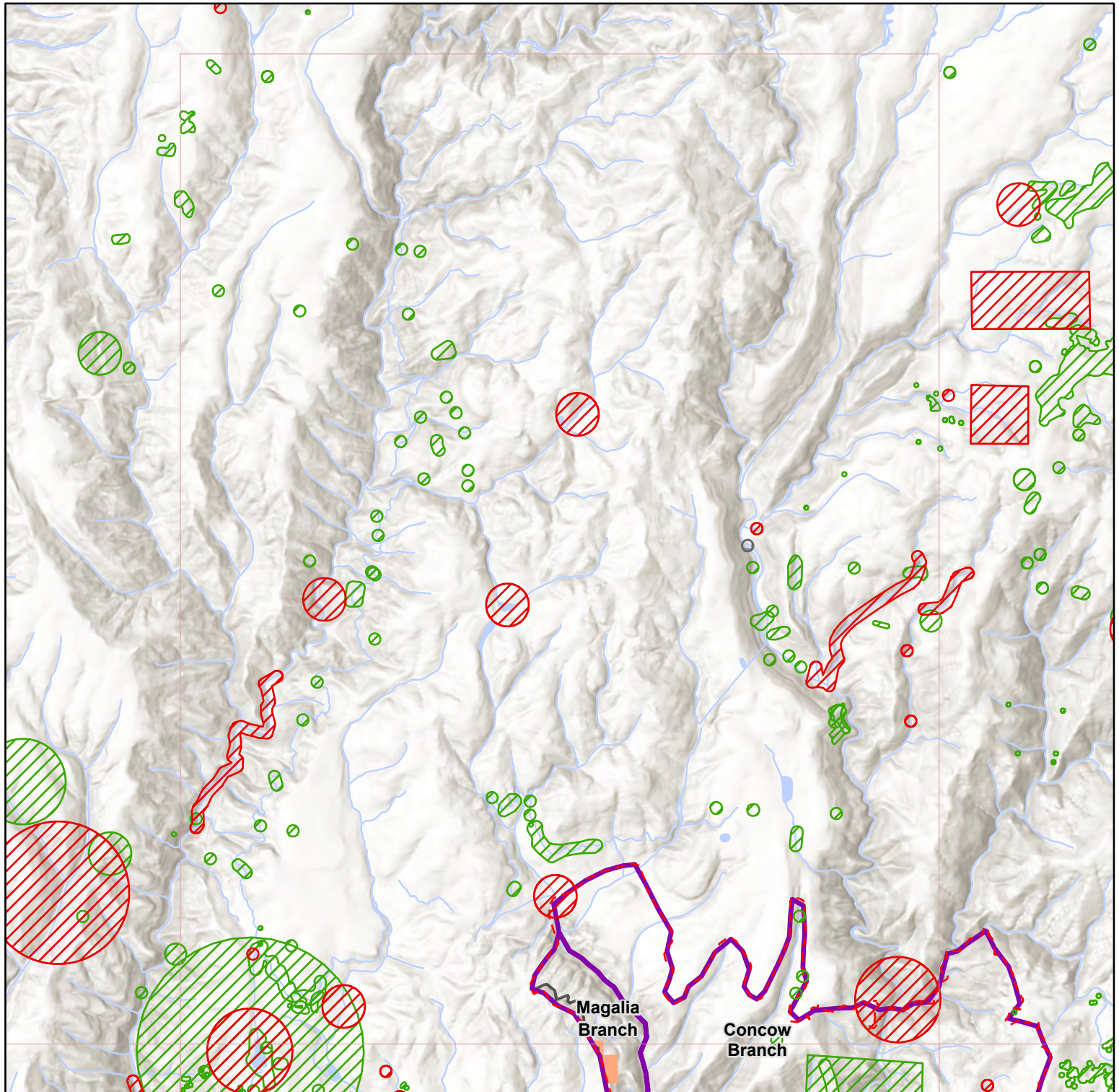

Description: This map depicts wildlife observations within the Stirling City USGS 24K Quad.

- | | |
|---------------|---------------------|
| CNDDDB | — Eligible Road |
| Plant | Required Parcel |
| Animal | Camp Fire Perimeter |
| Multiple | Operational Branch |
| Wetland (NWI) | USGS 24k Quad |

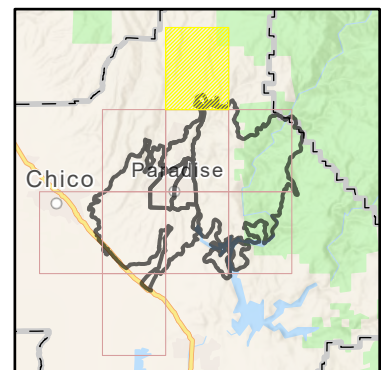
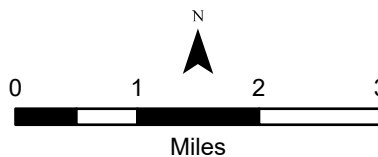

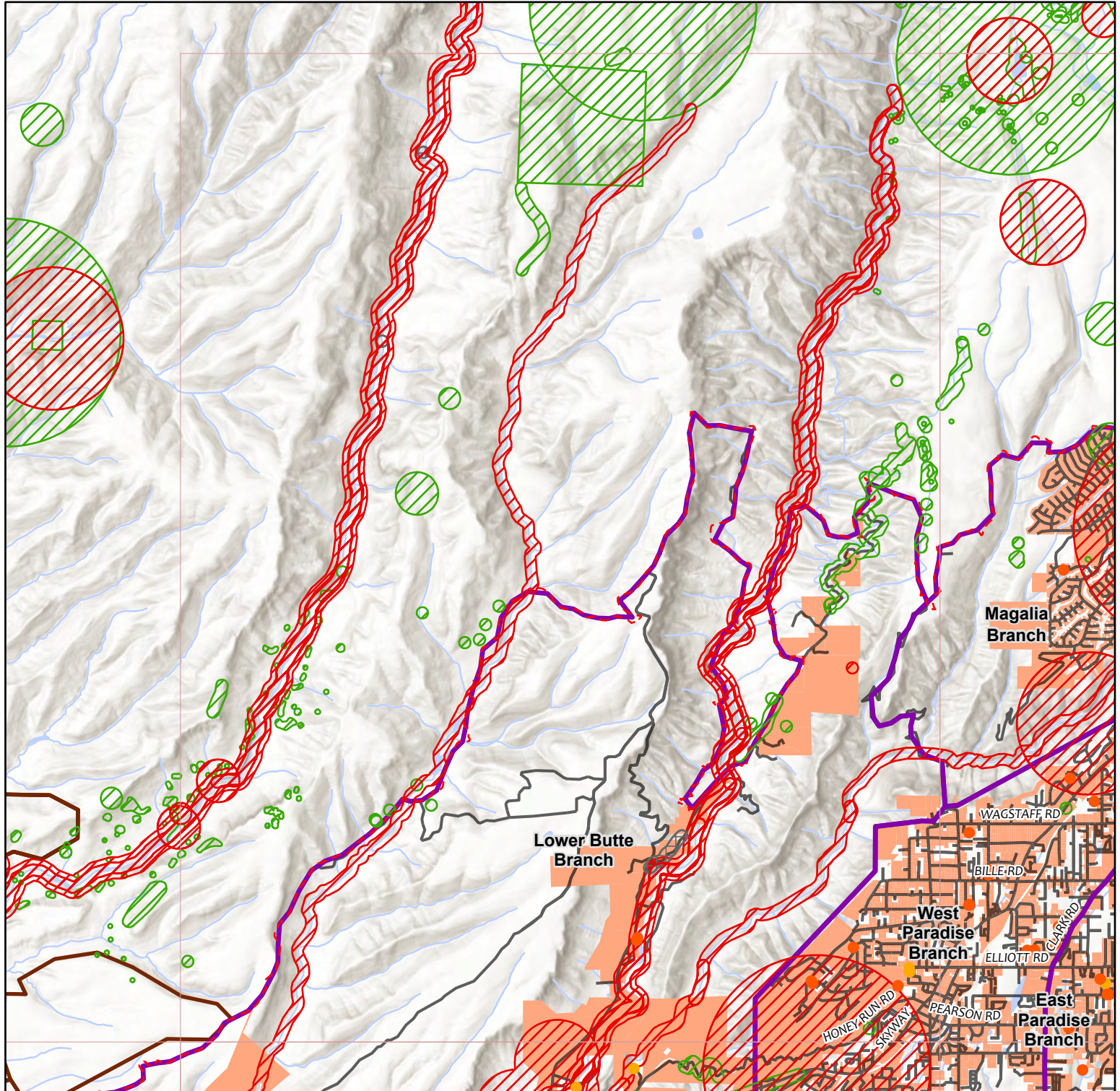

Description: This map depicts wildlife observations within the Paradise West USGS 24K Quad.

- | | |
|----------------------------|--------------------------|
| CNDDDB | Critical Habitat (USFWS) |
| Plant | Wetland (NWI) |
| Animal | Eligible Road |
| Multiple | Required Parcel |
| 2019 Wildlife Observations | Camp Fire Perimeter |
| Nests | Operational Branch |
| Wildlife | USGS 24k Quad |

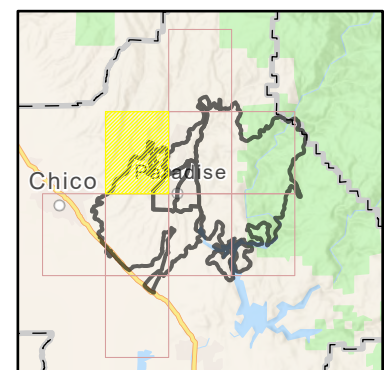
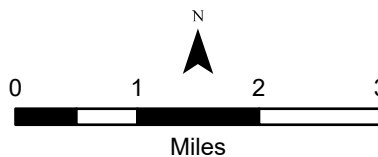

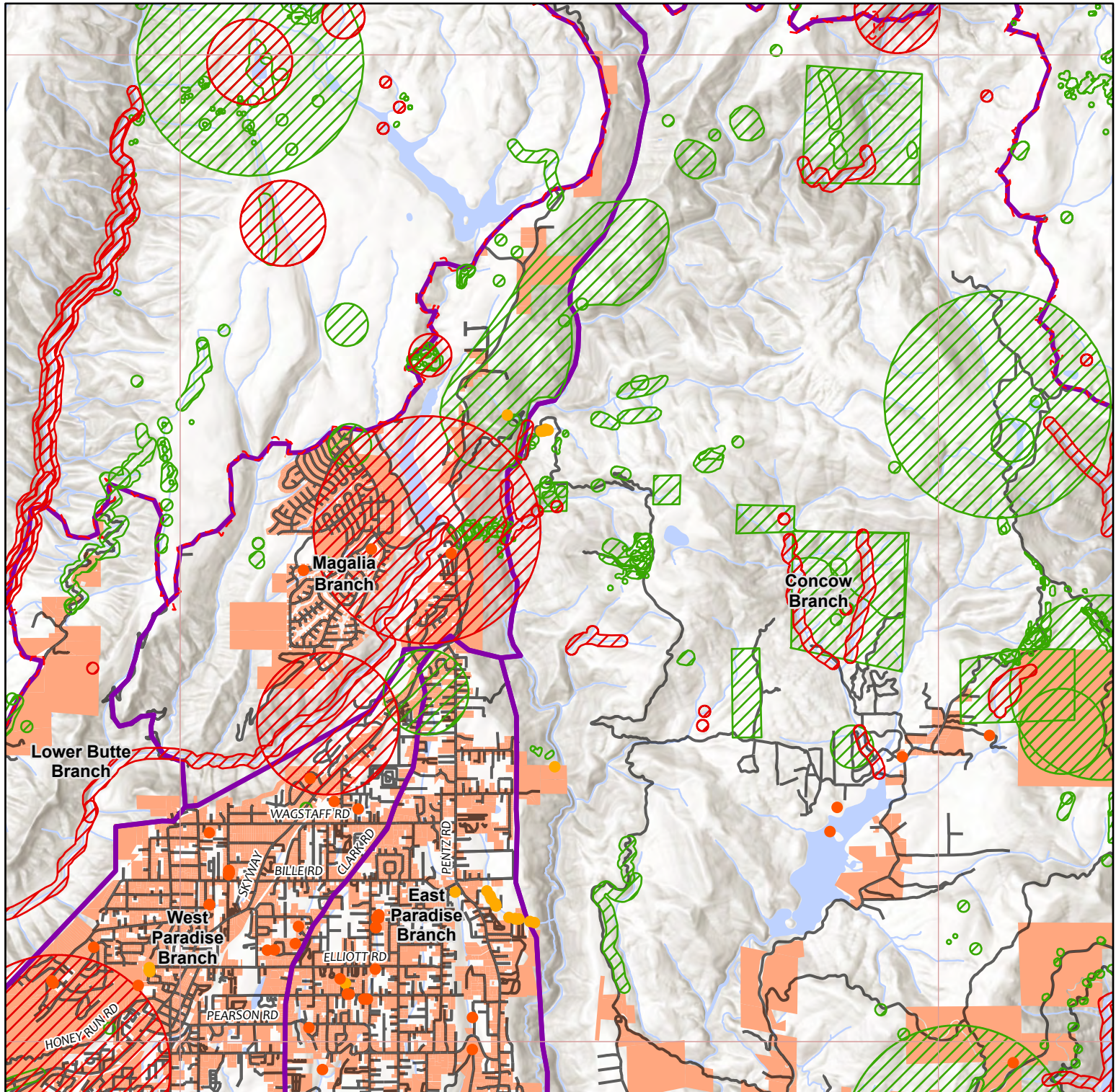

Description: This map depicts wildlife observations within the Paradise East USGS 24K Quad.

- | | |
|----------------------------|---------------------|
| CNDDB | Wetland (NWI) |
| Plant | Eligible Road |
| Animal | Required Parcel |
| 2019 Wildlife Observations | Camp Fire Perimeter |
| Nests | Operational Branch |
| Wildlife | USGS 24k Quad |

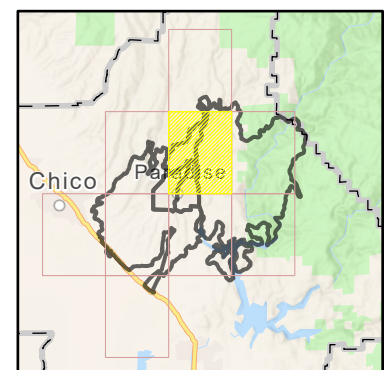
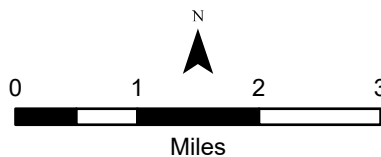

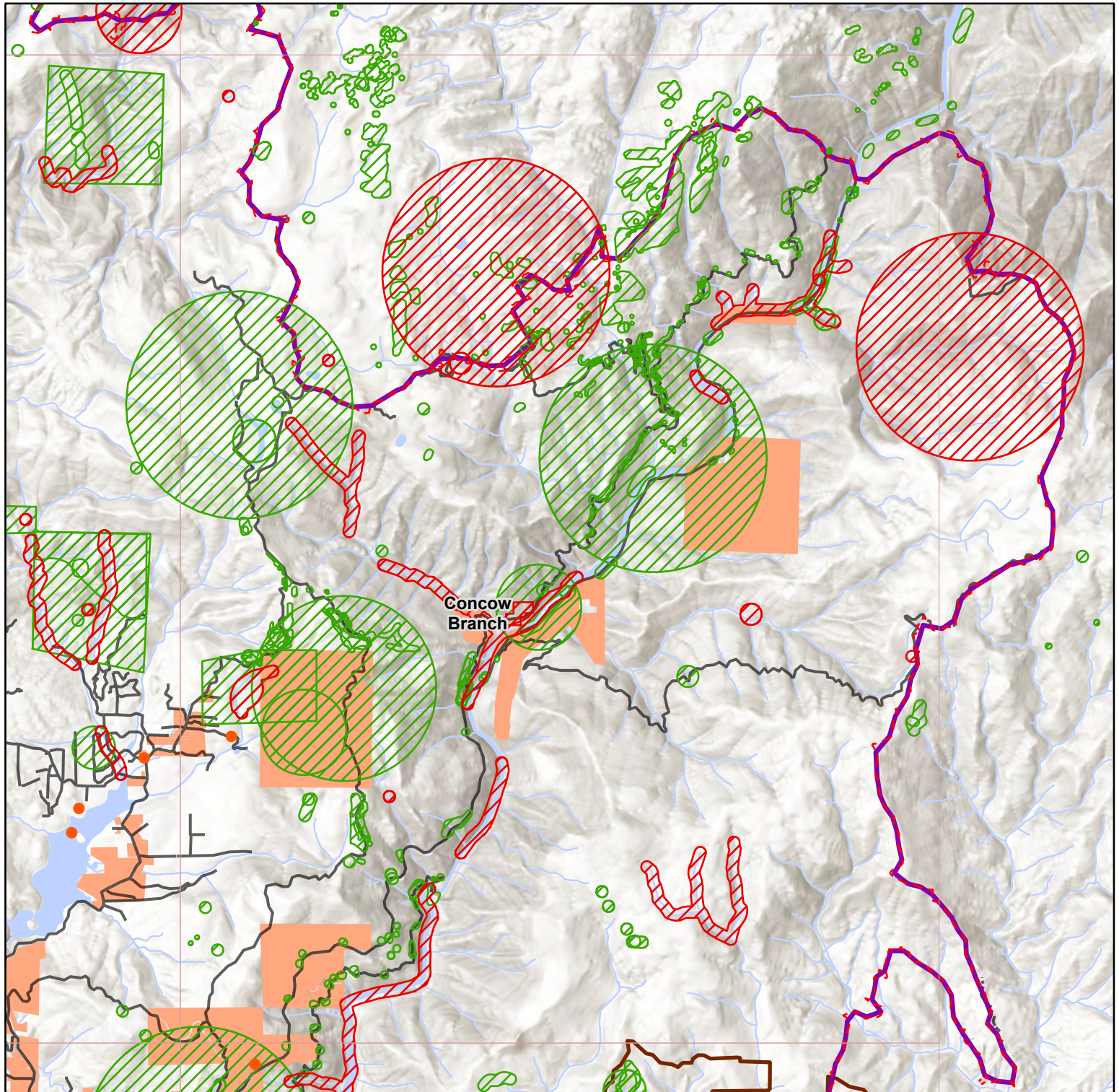

Description: This map depicts wildlife observations within the Pulga USGS 24K Quad.



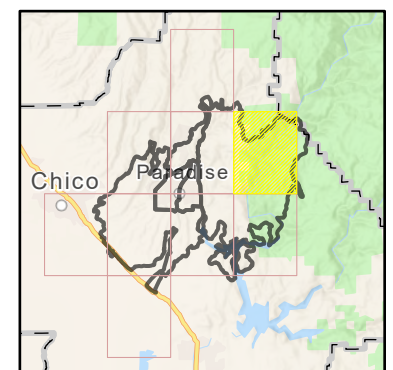
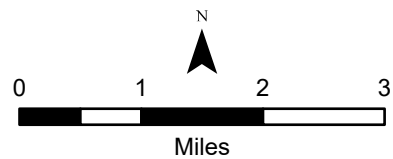



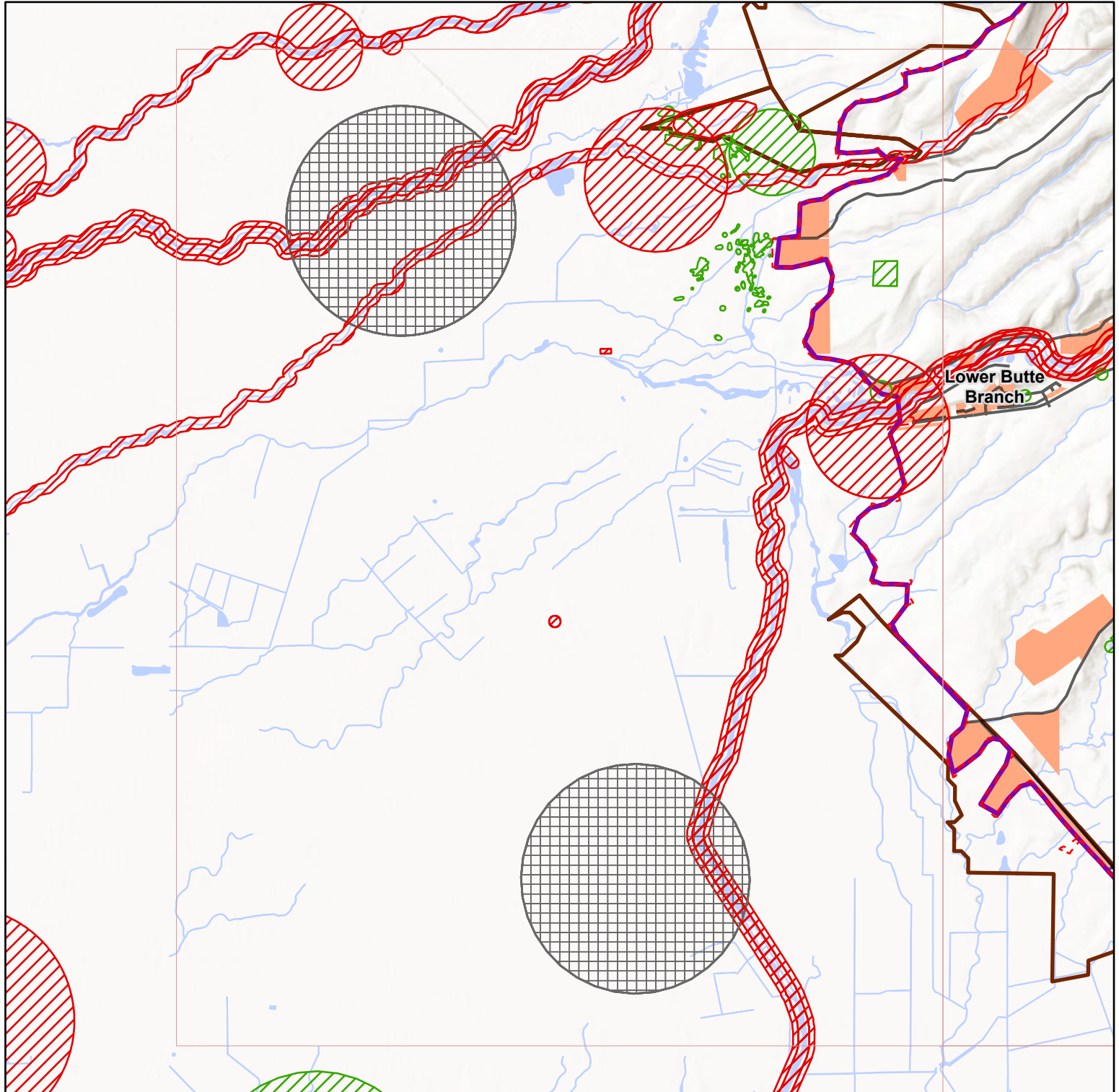

- | | |
|----------------------------|---------------------|
| CNDDDB | Wetland (NWI) |
| Plant | Eligible Road |
| Animal | Required Parcel |
| 2019 Wildlife Observations | Camp Fire Perimeter |
| Nests | Operational Branch |
| Critical Habitat (USFWS) | USGS 24k Quad |



Sources:
 - ESRI Living Atlas, CDFW, USFWS, USGS, CAL FIRE, CalRecycle, Cal OES







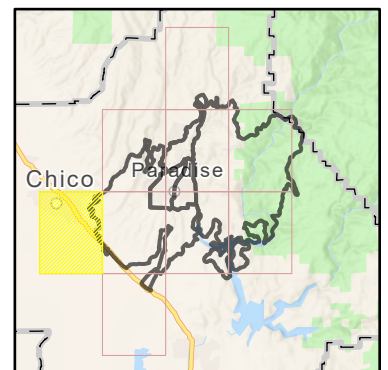
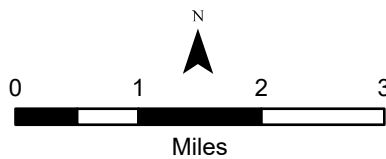

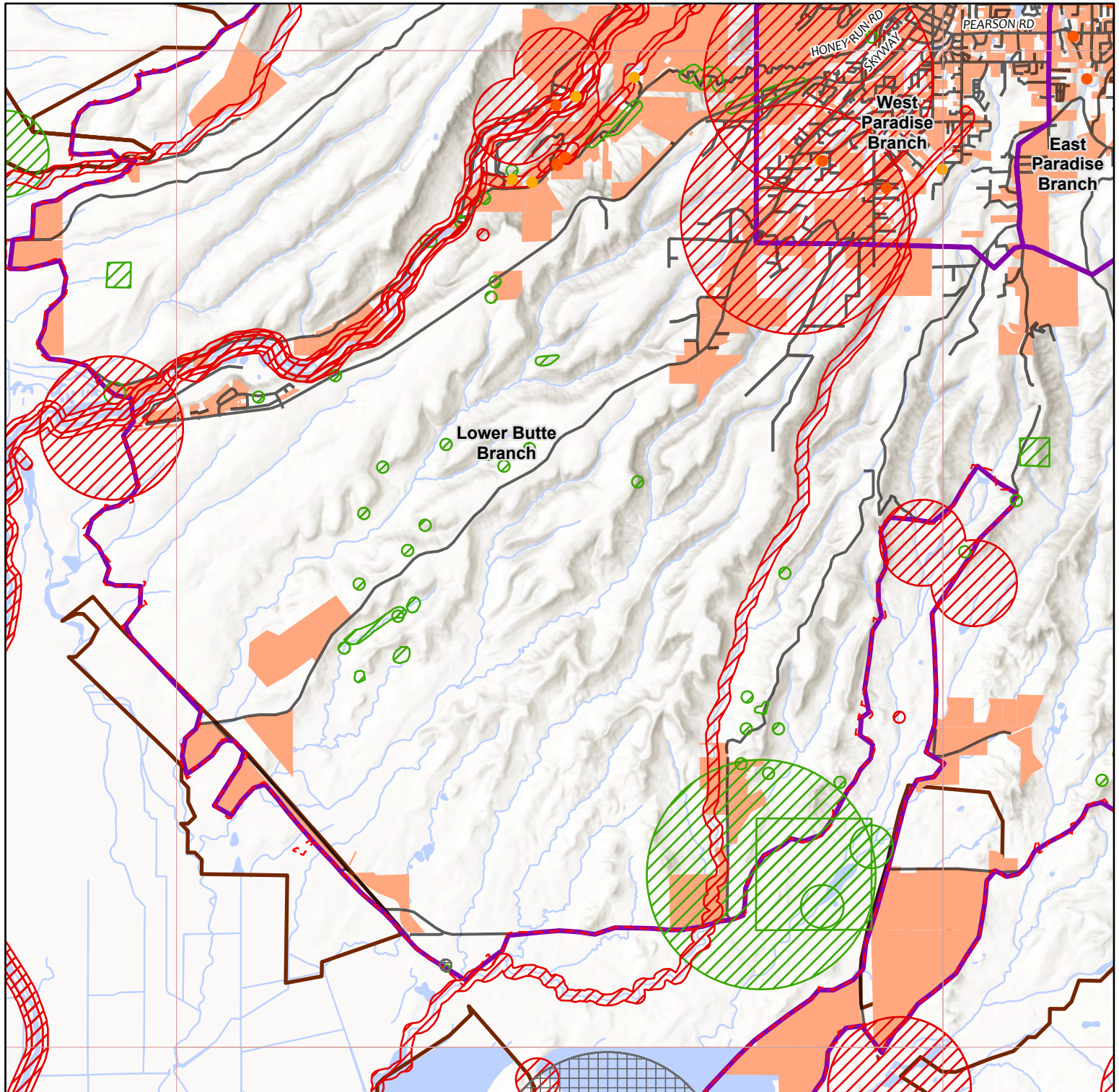





Description: This map depicts wildlife observations within the Chico USGS 24K Quad.

- | | |
|--|---|
| CNDDDB | — Eligible Road |
|  Plant |  Required Parcel |
|  Animal |  Camp Fire Perimeter |
|  Multiple |  Operational Branch |
|  Critical Habitat (USFWS) |  USGS 24k Quad |
|  Wetland (NWI) | |





Description: This map depicts wildlife observations within the Hamlin Canyon USGS 24K Quad.

- | | |
|--|--|
| CNDDB |  Critical Habitat (USFWS) |
|  Plant |  Wetland (NWI) |
|  Animal |  Eligible Road |
|  Multiple |  Required Parcel |
| 2019 Wildlife Observations |  Camp Fire Perimeter |
|  Nests |  Operational Branch |
|  Wildlife |  USGS 24k Quad |

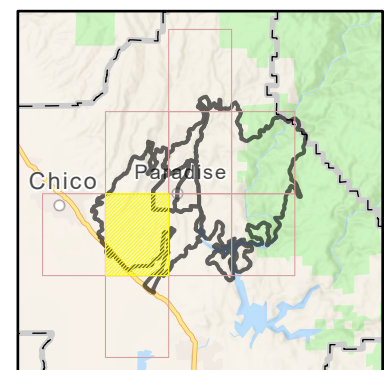
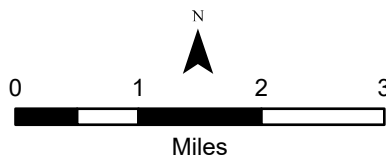

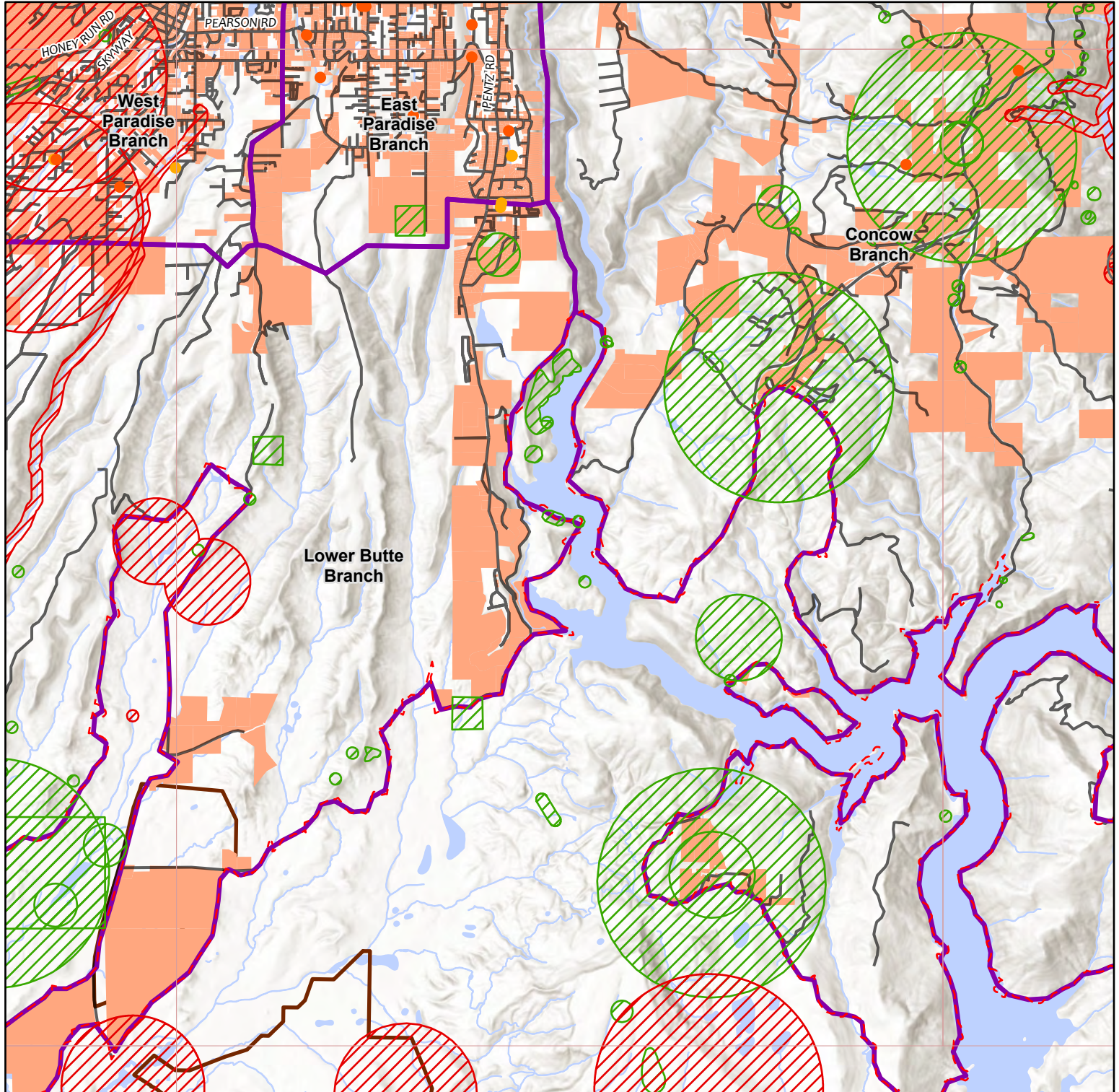

Description: This map depicts wildlife observations within the Cherokee USGS 24K Quad.

- | | |
|-----------------------------------|--------------------------|
| CNDDDB | Critical Habitat (USFWS) |
| Plant | Wetland (NWI) |
| Animal | Eligible Road |
| Multiple | Required Parcel |
| 2019 Wildlife Observations | Camp Fire Perimeter |
| Nests | Operational Branch |
| Wildlife | USGS 24k Quad |

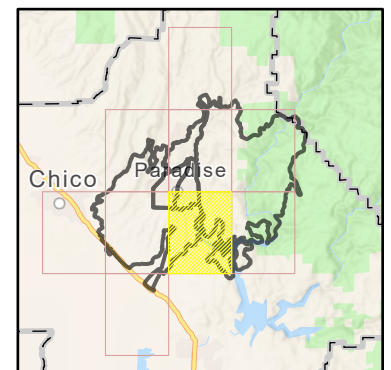
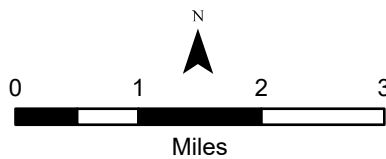

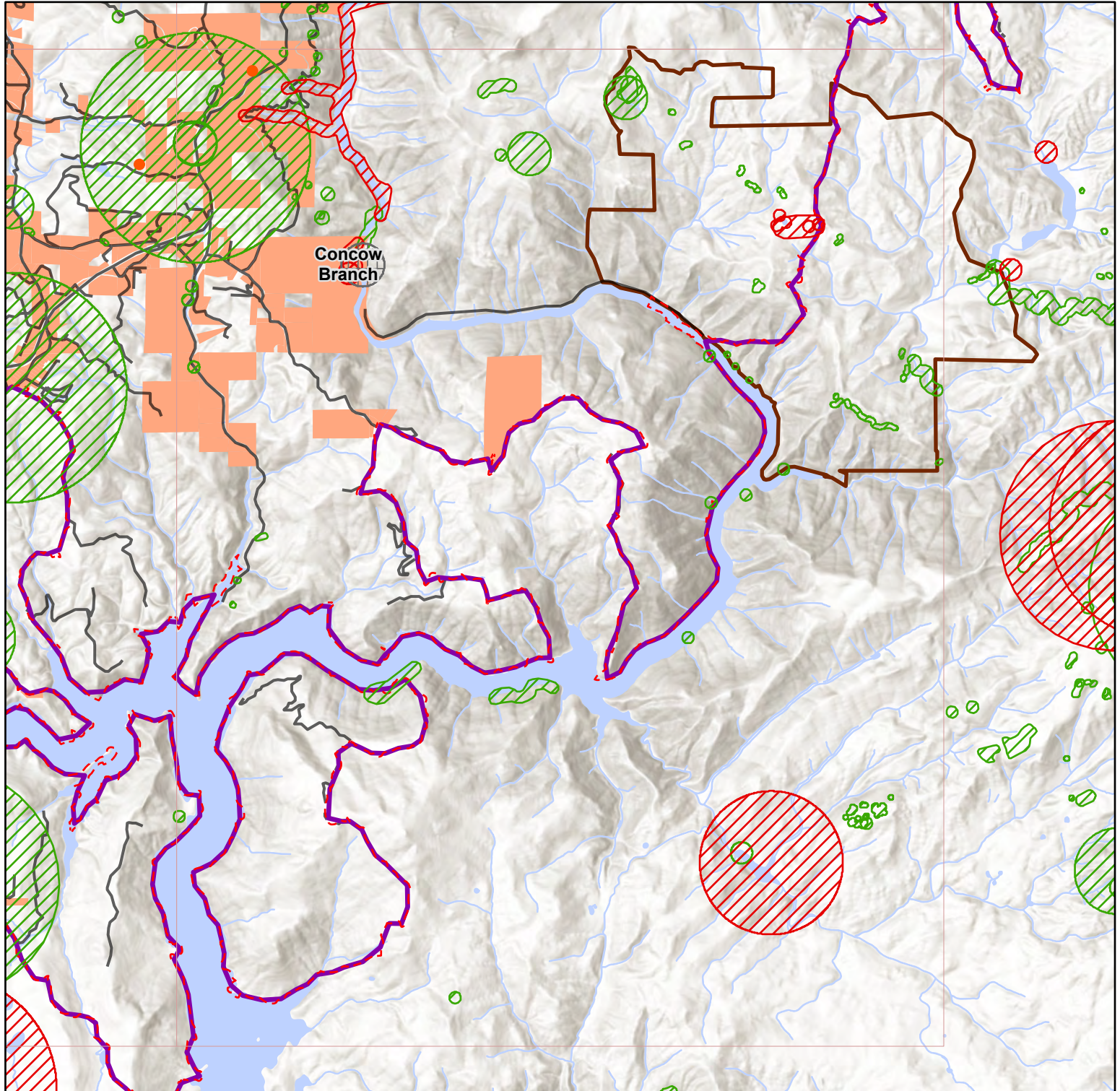

Description: This map depicts wildlife observations within the Berry Creek USGS 24K Quad.

- | | |
|-----------------------------------|--------------------------|
| CNDDB | Critical Habitat (USFWS) |
| Plant | Wetland (NWI) |
| Animal | Eligible Road |
| Multiple | Required Parcel |
| 2019 Wildlife Observations | Camp Fire Perimeter |
| Nests | Operational Branch |
| | USGS 24k Quad |

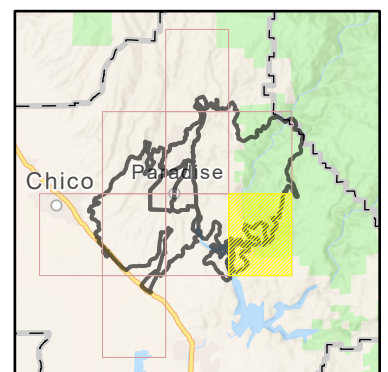
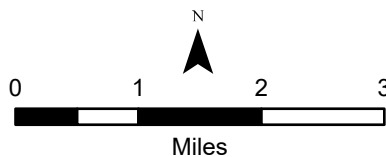

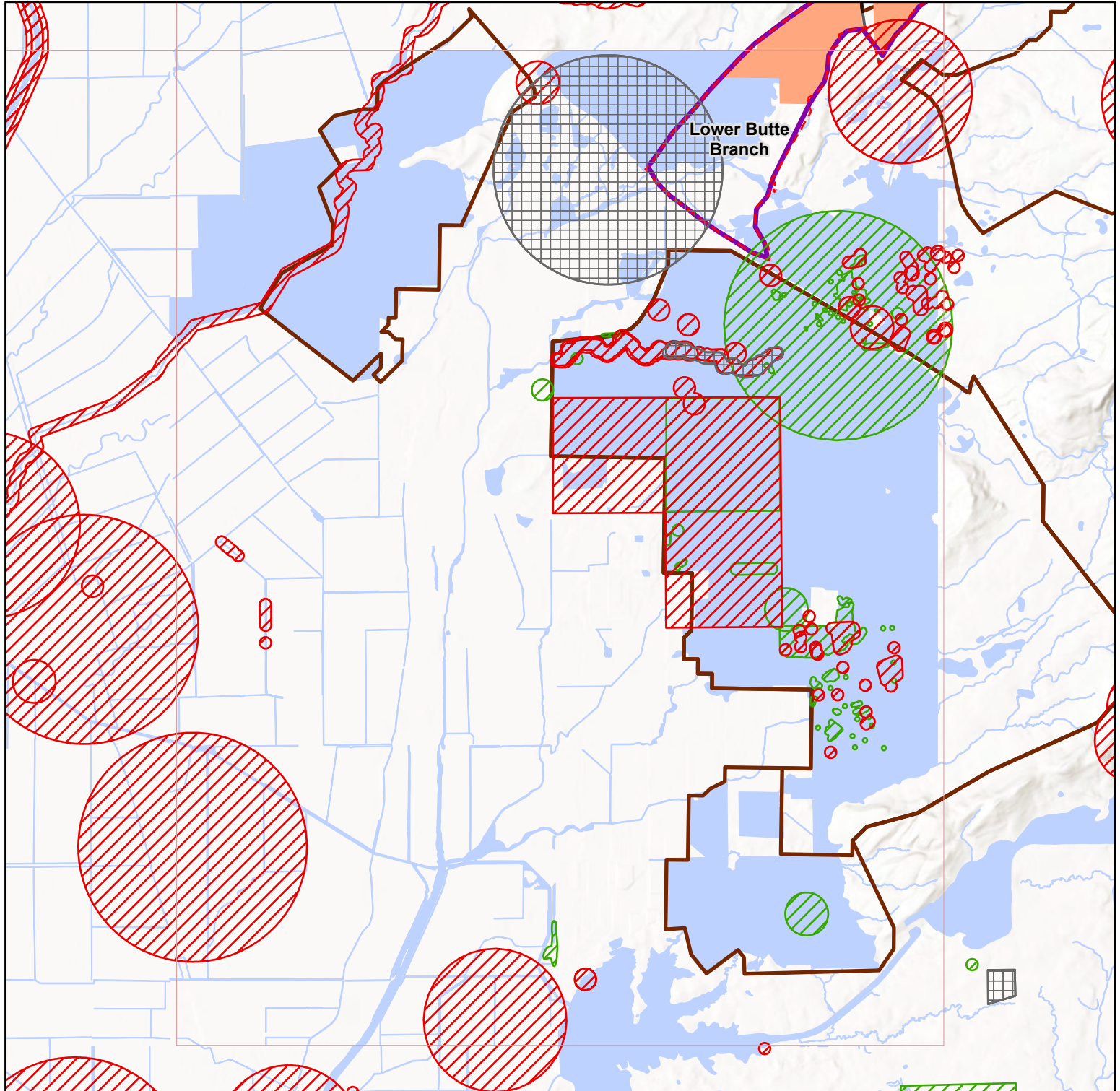

Description: This map depicts wildlife observations within the Shippee USGS 24K Quad.

- | | |
|--------------------------|---------------------|
| CNDDDB | — Eligible Road |
| Plant | Required Parcel |
| Animal | Camp Fire Perimeter |
| Multiple | Operational Branch |
| Critical Habitat (USFWS) | USGS 24k Quad |
| Wetland (NWI) | |

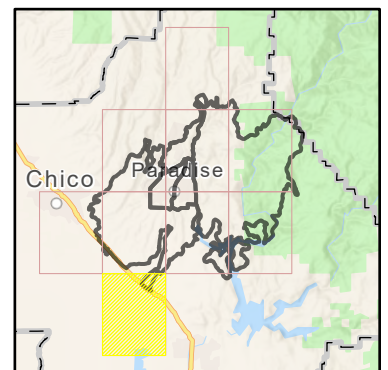
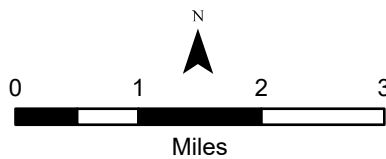
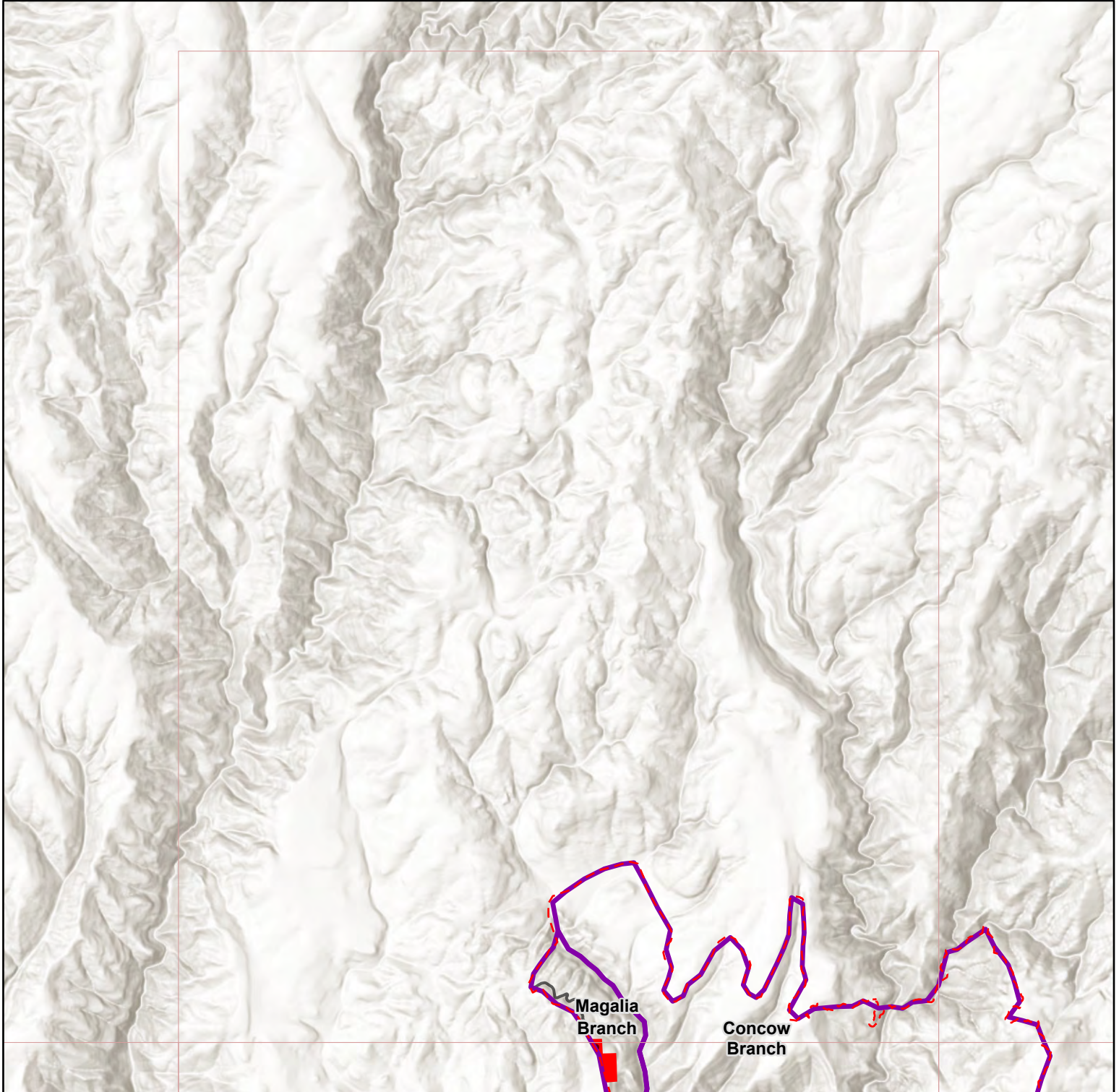







Figure 6.1: Environmental Constraint Zones by Eligible Parcel



Description: DR-4407 parcels within the Stirling City USGS 24K Quad displayed according to environmental assessment status.

Required Parcels - Environmental Designations

-  Work Restricted
-  Eligible Road
-  Operational Branch
-  Camp Fire Perimeter
-  USGS 24k Quad

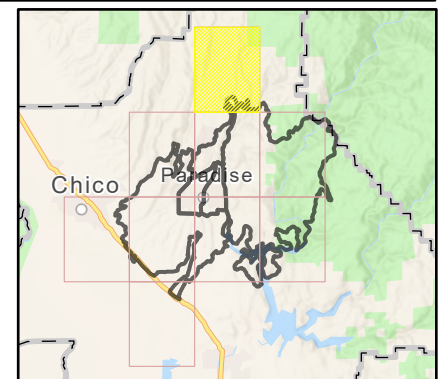
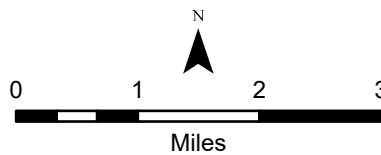

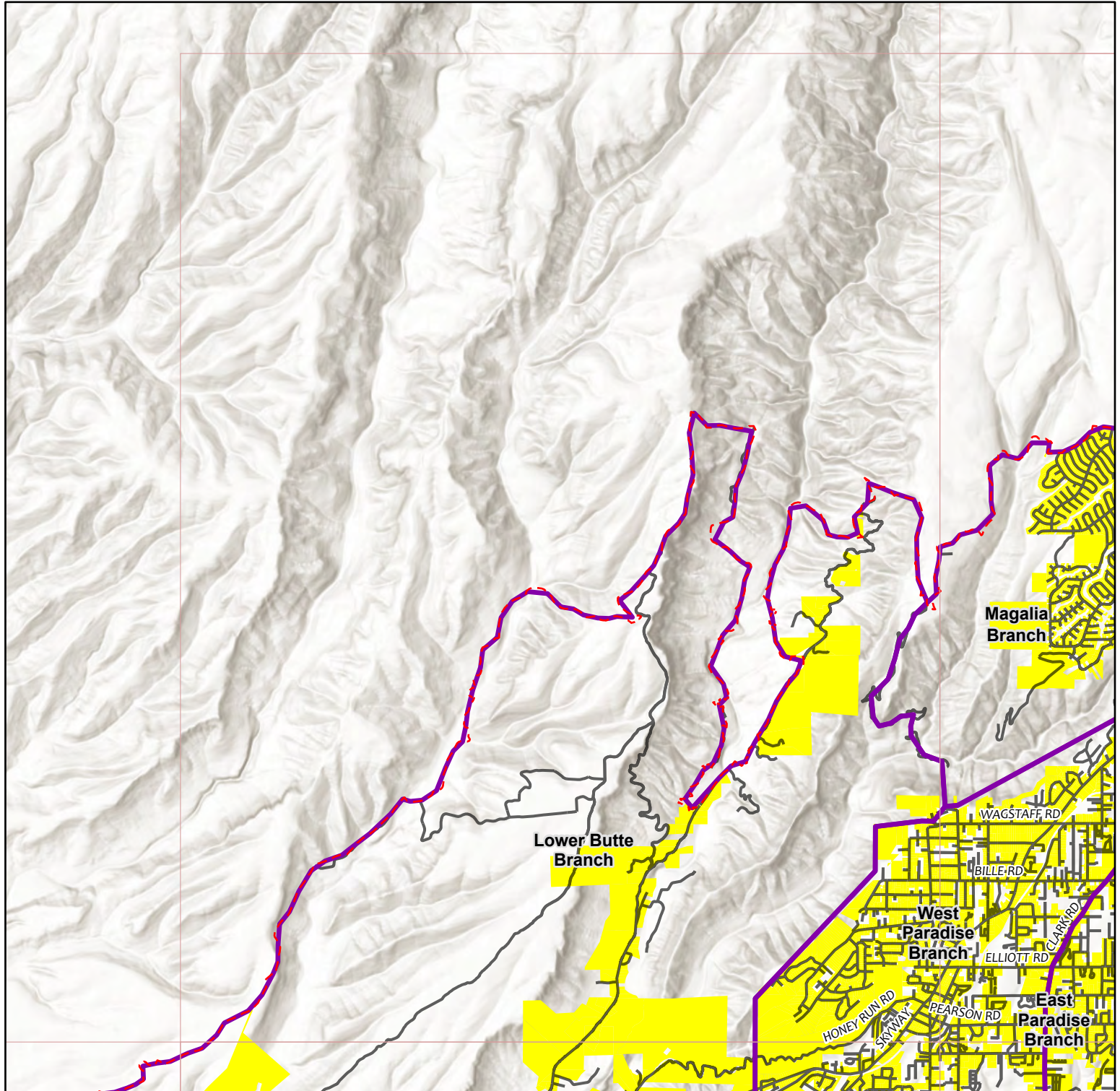

Description: DR-4407 parcels within the Paradise West USGS 24K Quad displayed according to environmental assessment status.

Required Parcels - Environmental Designations

- Needs Environmental Assessment
- Eligible Road
- Operational Branch
- Camp Fire Perimeter
- USGS 24k Quad

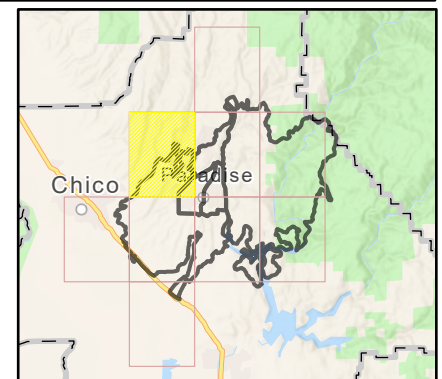
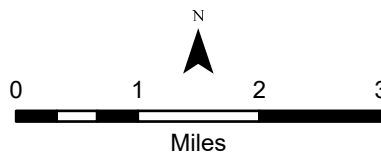

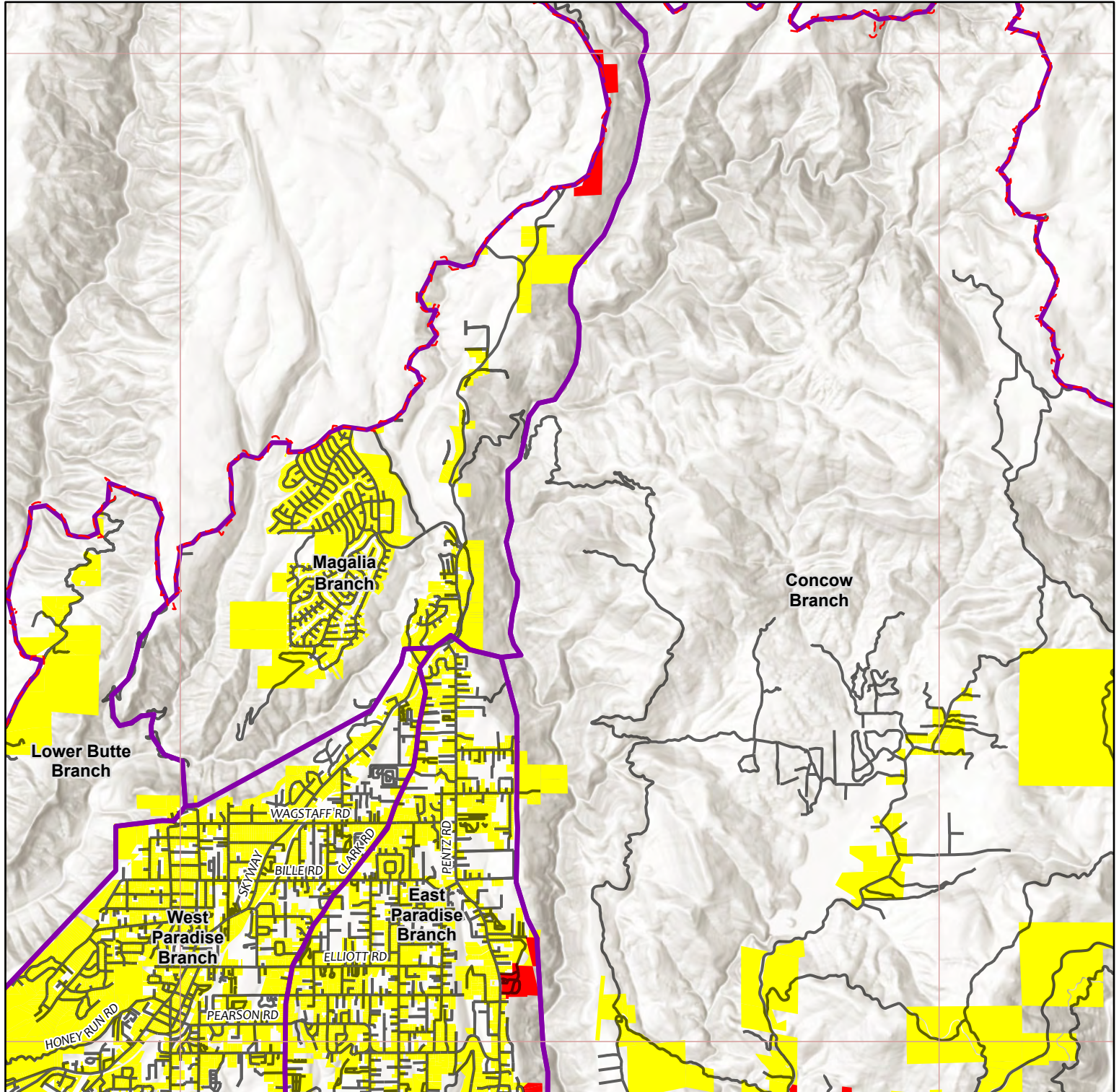

Description: DR-4407 parcels within the Paradise East USGS 24K Quad displayed according to environmental assessment status.

Required Parcels - Environmental Designations

- Needs Environmental Assessment
- Work Restricted
- Eligible Road
- Operational Branch
- Camp Fire Perimeter
- USGS 24k Quad

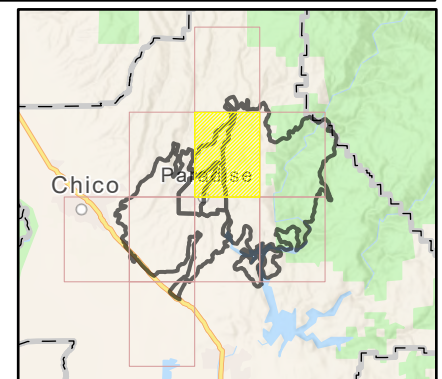
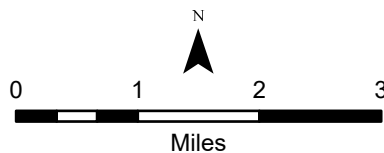
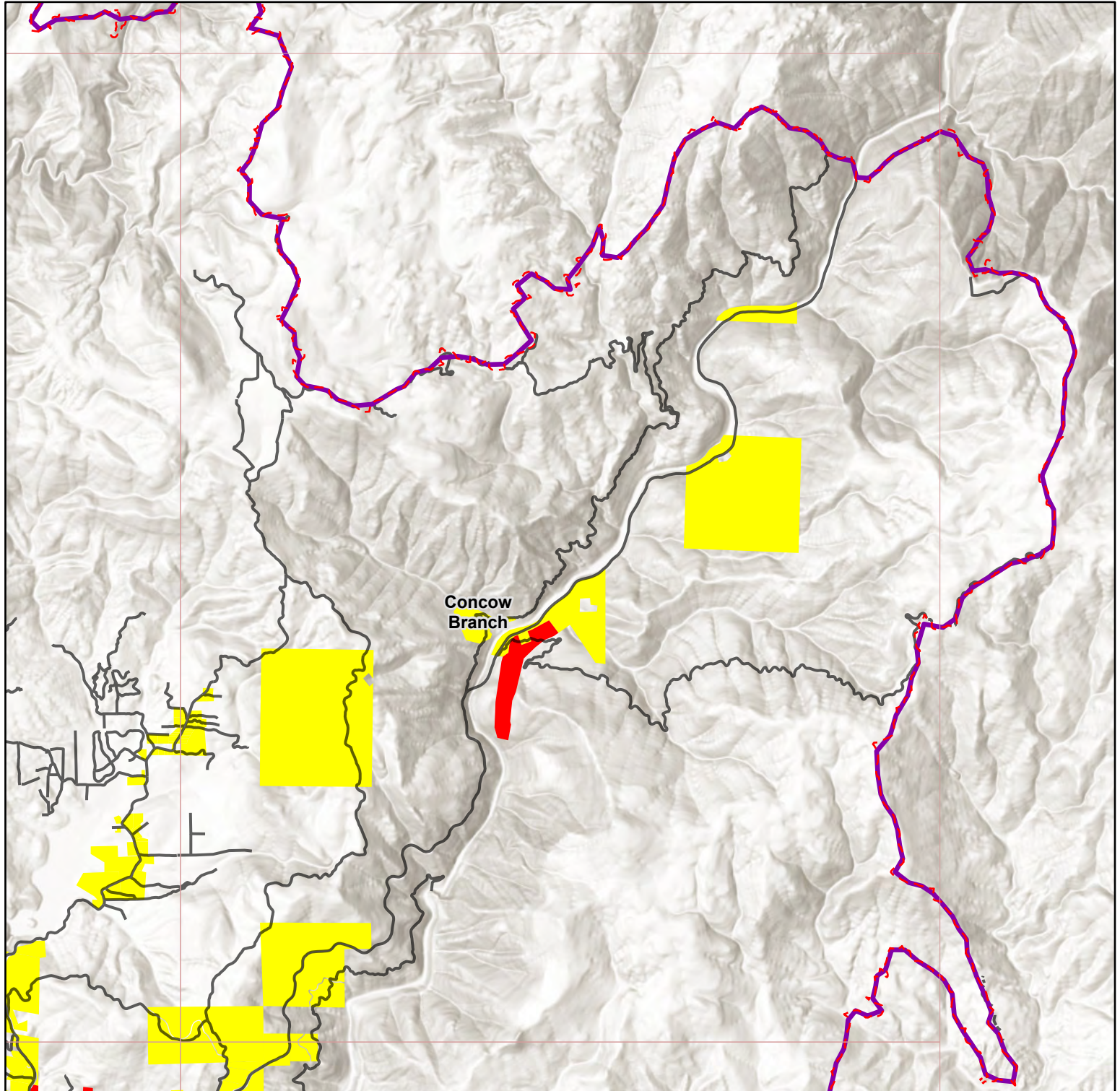







Figure 6.4: Environmental Constraint Zones by Eligible Parcel



Description: DR-4407 parcels within the Pulga USGS 24K Quad displayed according to environmental assessment status.

Required Parcels - Environmental Designations



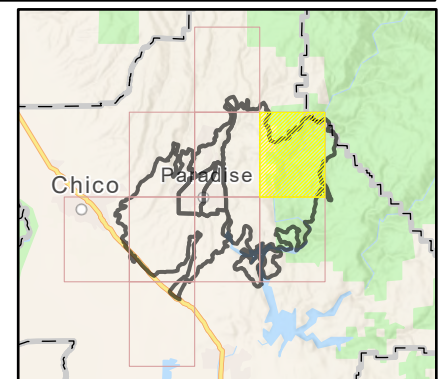
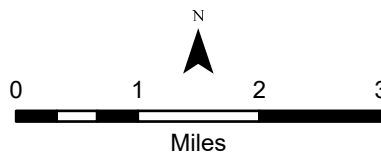

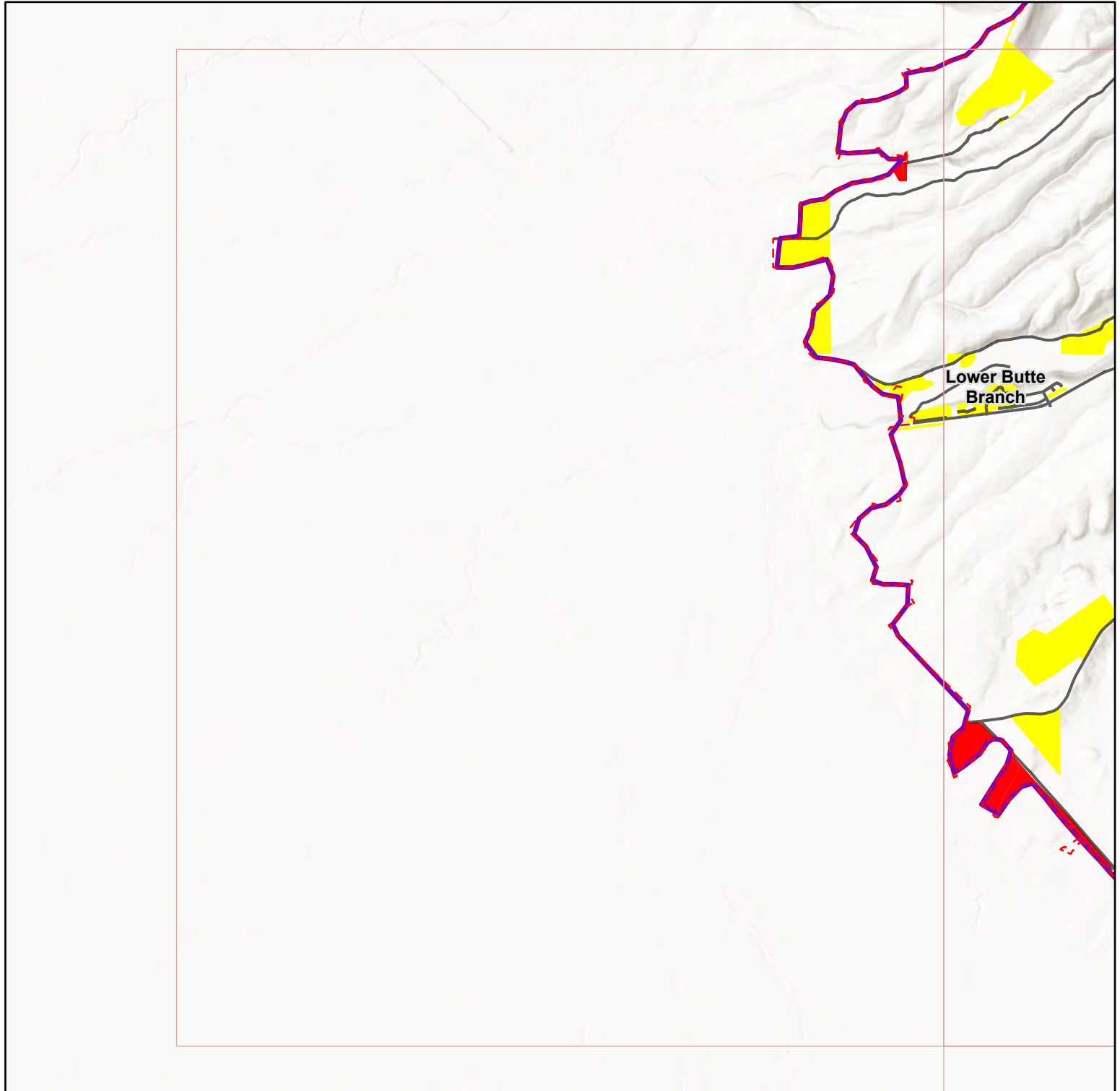

-  Needs Environmental Assessment
-  Work Restricted
-  Eligible Road
-  Operational Branch
-  Camp Fire Perimeter
-  USGS 24k Quad





Description: DR-4407 parcels within the Chico USGS 24K Quad displayed according to environmental assessment status.

Required Parcels - Environmental Designations



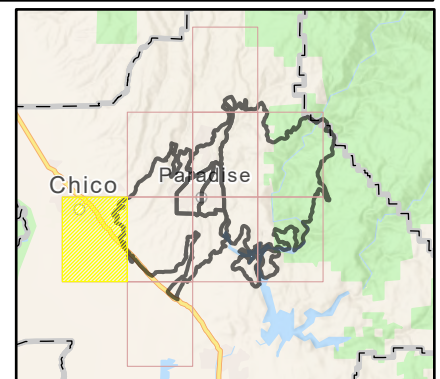
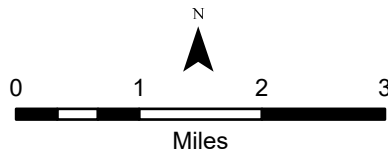

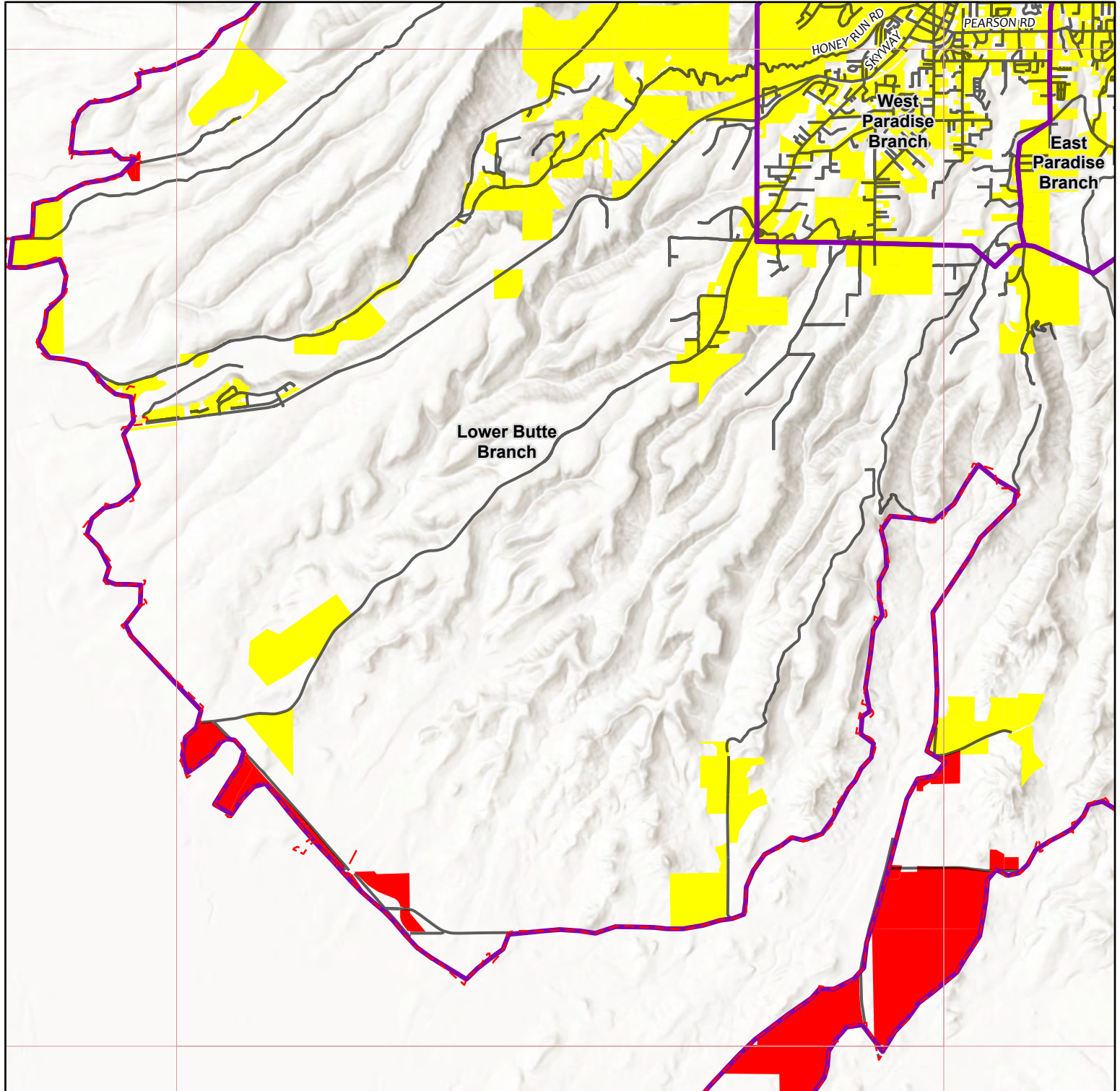

-  Needs Environmental Assessment
-  Work Restricted
-  Eligible Road
-  Operational Branch
-  Camp Fire Perimeter
-  USGS 24k Quad





Description: DR-4407 parcels within the Hamlin Canyon USGS 24K Quad displayed according to environmental assessment status.

Required Parcels - Environmental Designations

-  Needs Environmental Assessment
-  Work Restricted
-  Eligible Road
-  Operational Branch
-  Camp Fire Perimeter
-  USGS 24k Quad

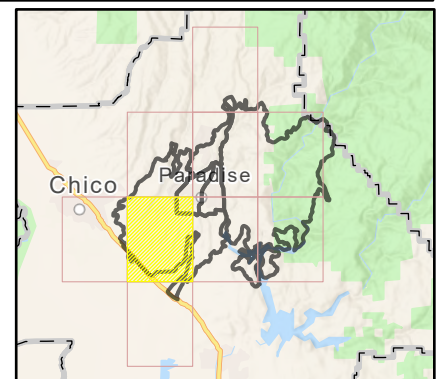
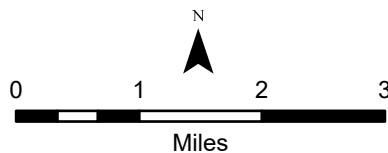

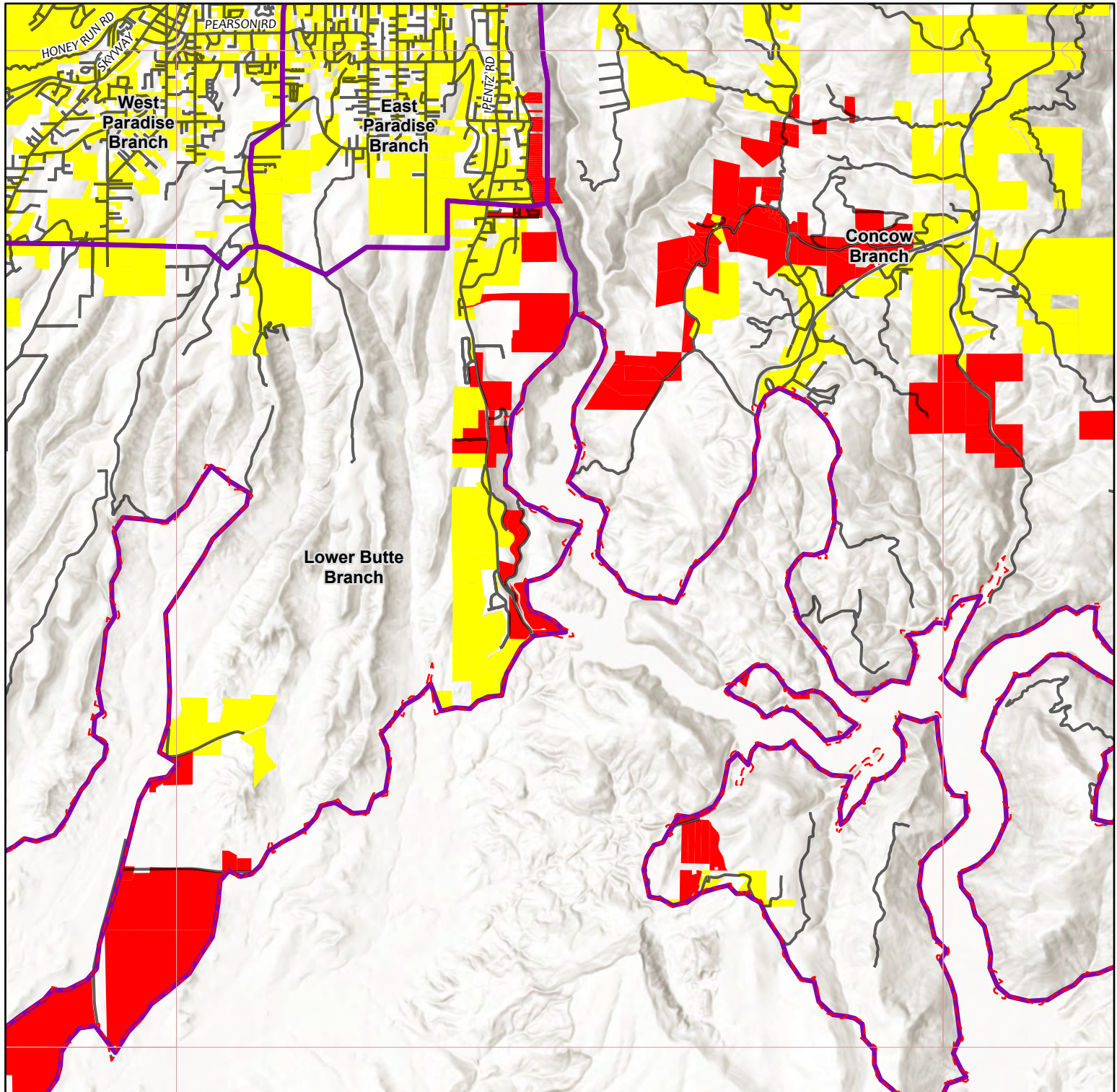

Description: DR-4407 parcels within the Cherokee USGS 24K Quad displayed according to environmental assessment status.

Required Parcels - Environmental Designations



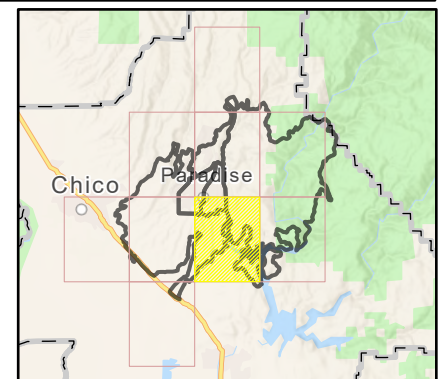
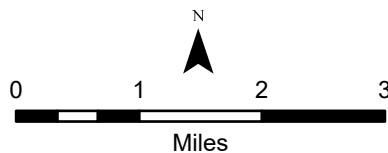

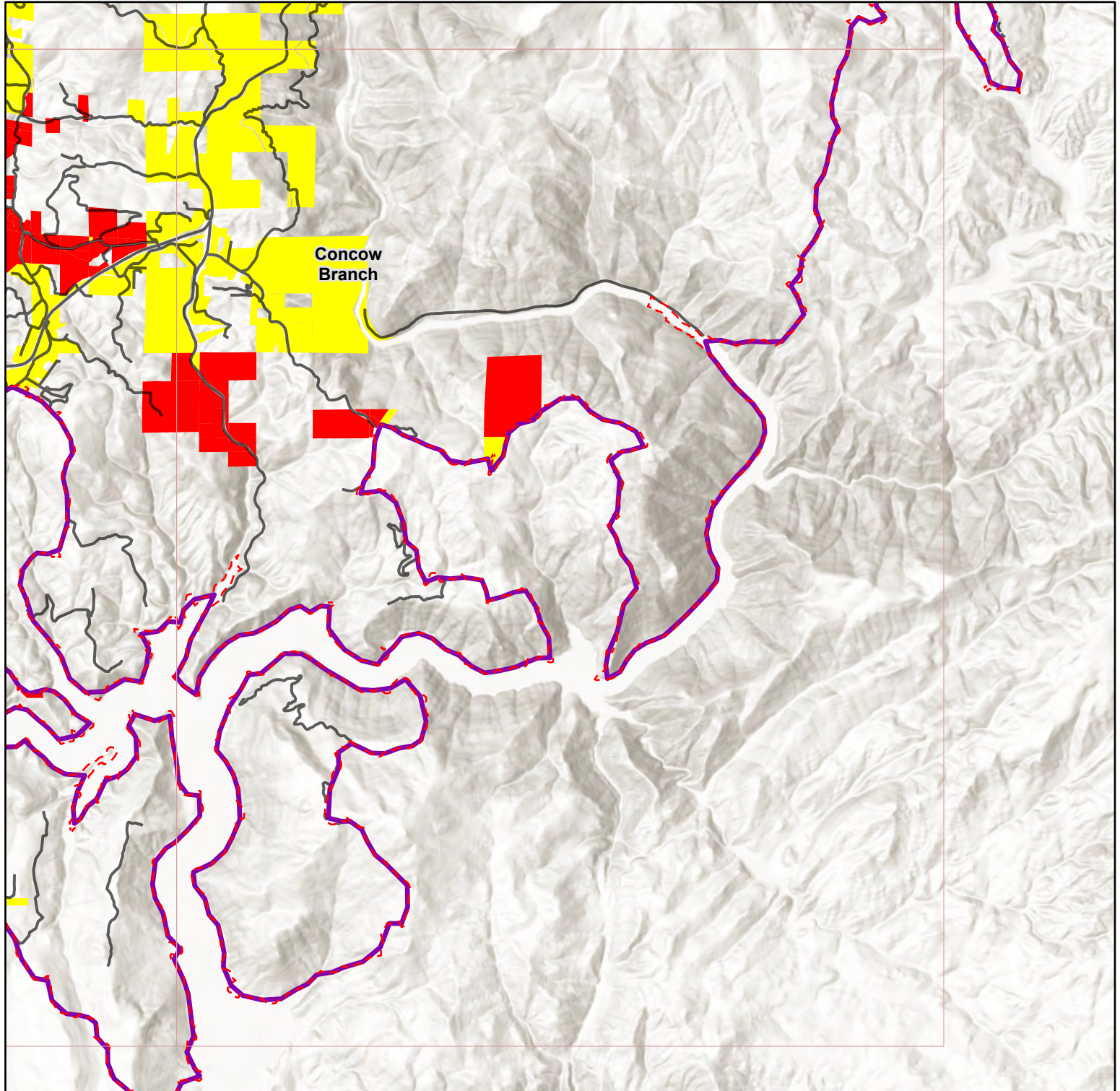

- Needs Environmental Assessment
- Work Restricted
- Eligible Road
- Operational Branch
- Camp Fire Perimeter
- USGS 24k Quad





Description: DR-4407 parcels within the Berry Creek USGS 24K Quad displayed according to environmental assessment status.

Required Parcels - Environmental Designations

-  Needs Environmental Assessment
-  Work Restricted
-  Eligible Road
-  Operational Branch
-  Camp Fire Perimeter
-  USGS 24k Quad

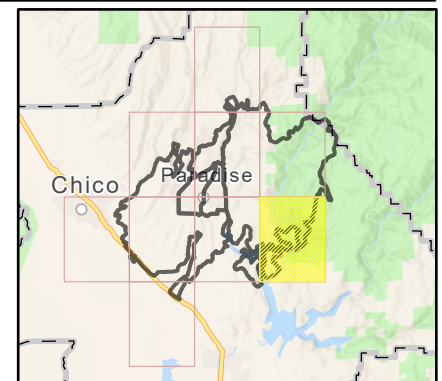
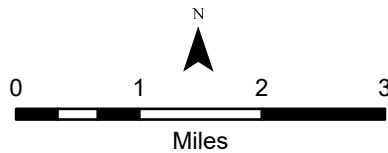
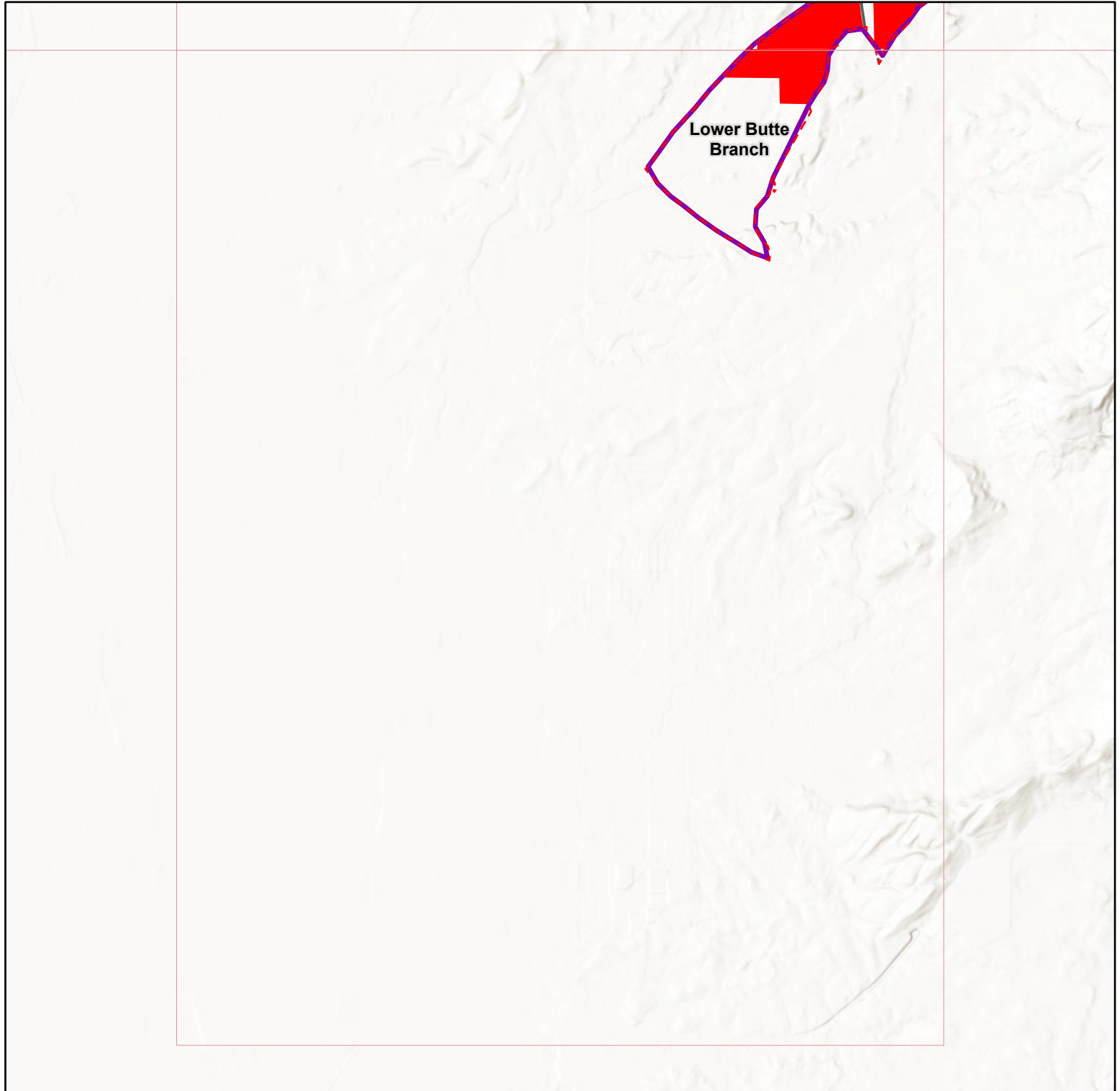







Figure 6.9: Environmental Constraint Zones by Eligible Parcel



Description: DR-4407 parcels within the Shippee USGS 24K Quad displayed according to environmental assessment status.

Required Parcels - Environmental Designations

-  Work Restricted
-  Eligible Road
-  Operational Branch
-  Camp Fire Perimeter
-  USGS 24k Quad

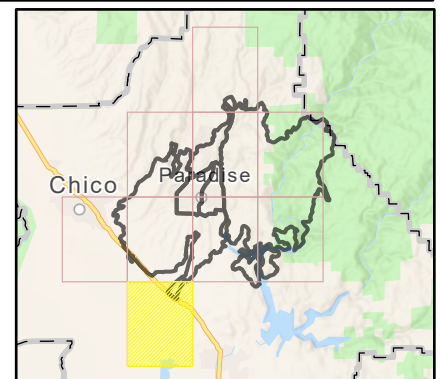
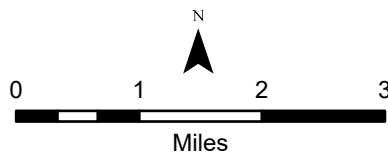

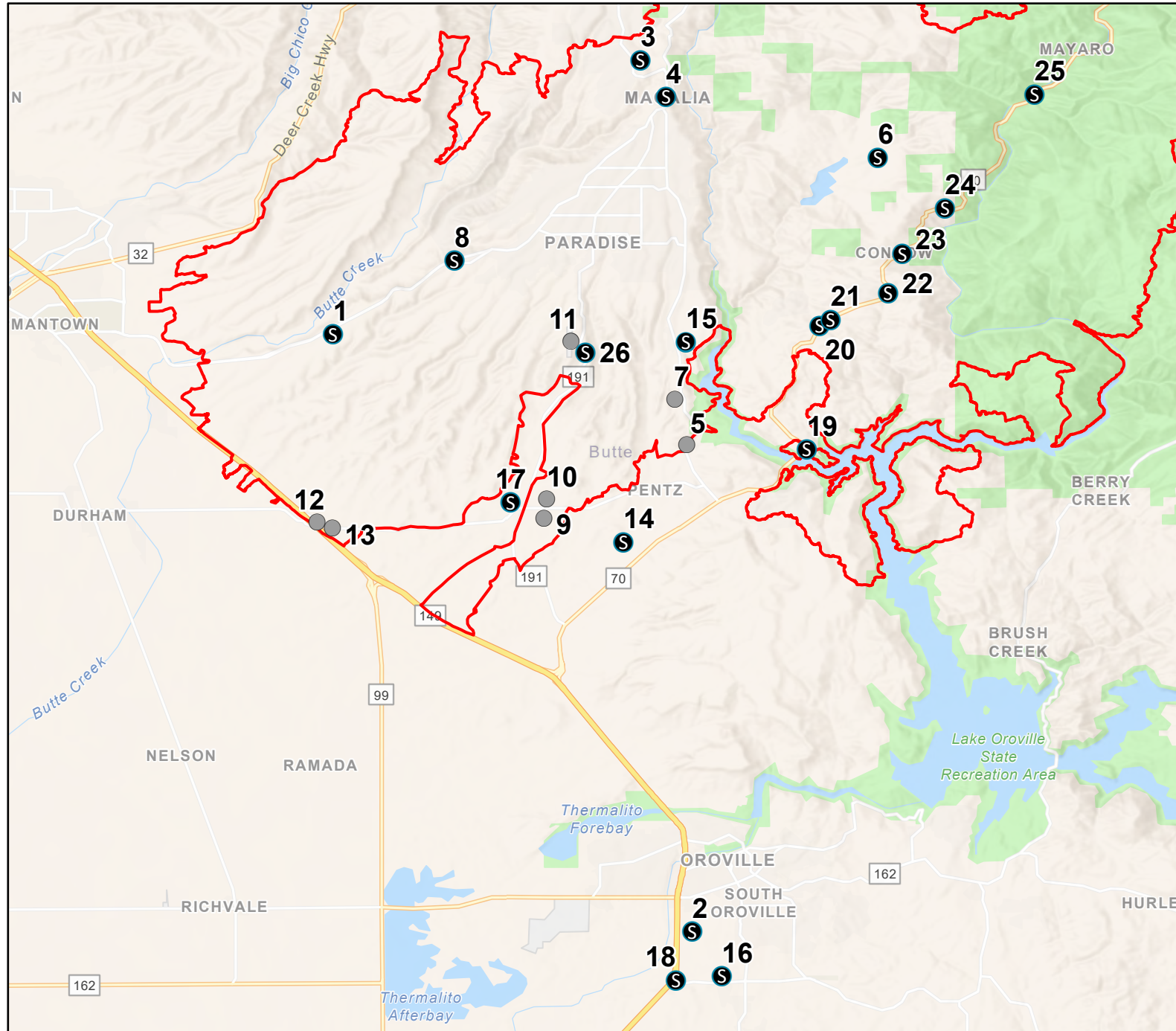

FEMA-4407-DR-CA Environmental Protection Plan

Figure 7.0: Potential Log Deck, Timber Sorting, and Processing Sites



Description:
 This map depicts sites that could be used as staging areas for the sorting and processing of trees removed during the recovery phase of DR-4407. Colors in the background map depict public lands, water bodies, and public roads.

Potential Staging Sites (see Table 2)
Approval Status

-  Pending
-  Eliminated From Consideration
-  Camp Fire Perimeter

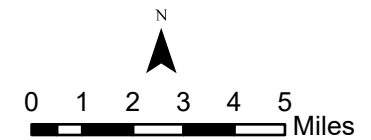



Sources: ESRI Living Atlas, CAL FIRE, Cal Recycle, Cal OES

FEMA-4407-DR-CA Environmental Protection Plan

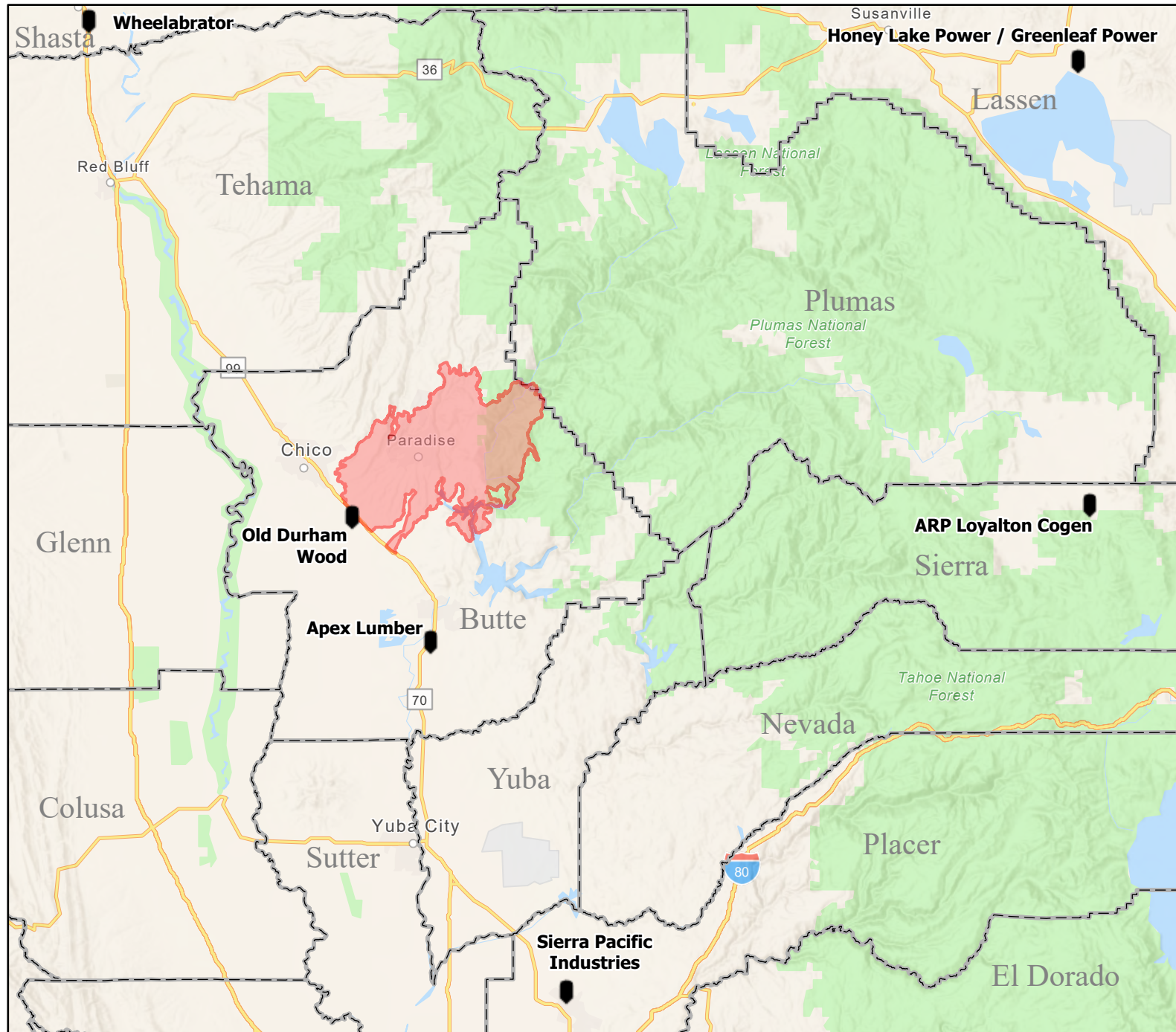
Figure 8.0: End Use Facilities for Hazard Tree Disposition



Description:
 This map depicts the end use facilities that will be utilized for the timber and biomass of trees removed during the recovery phase of DR-4407. Colors in the background map depict public lands, water bodies, and public roads.

-  End Use Facility
-  Camp Fire Burn Area
-  County Boundary

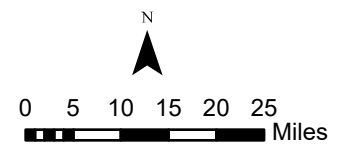



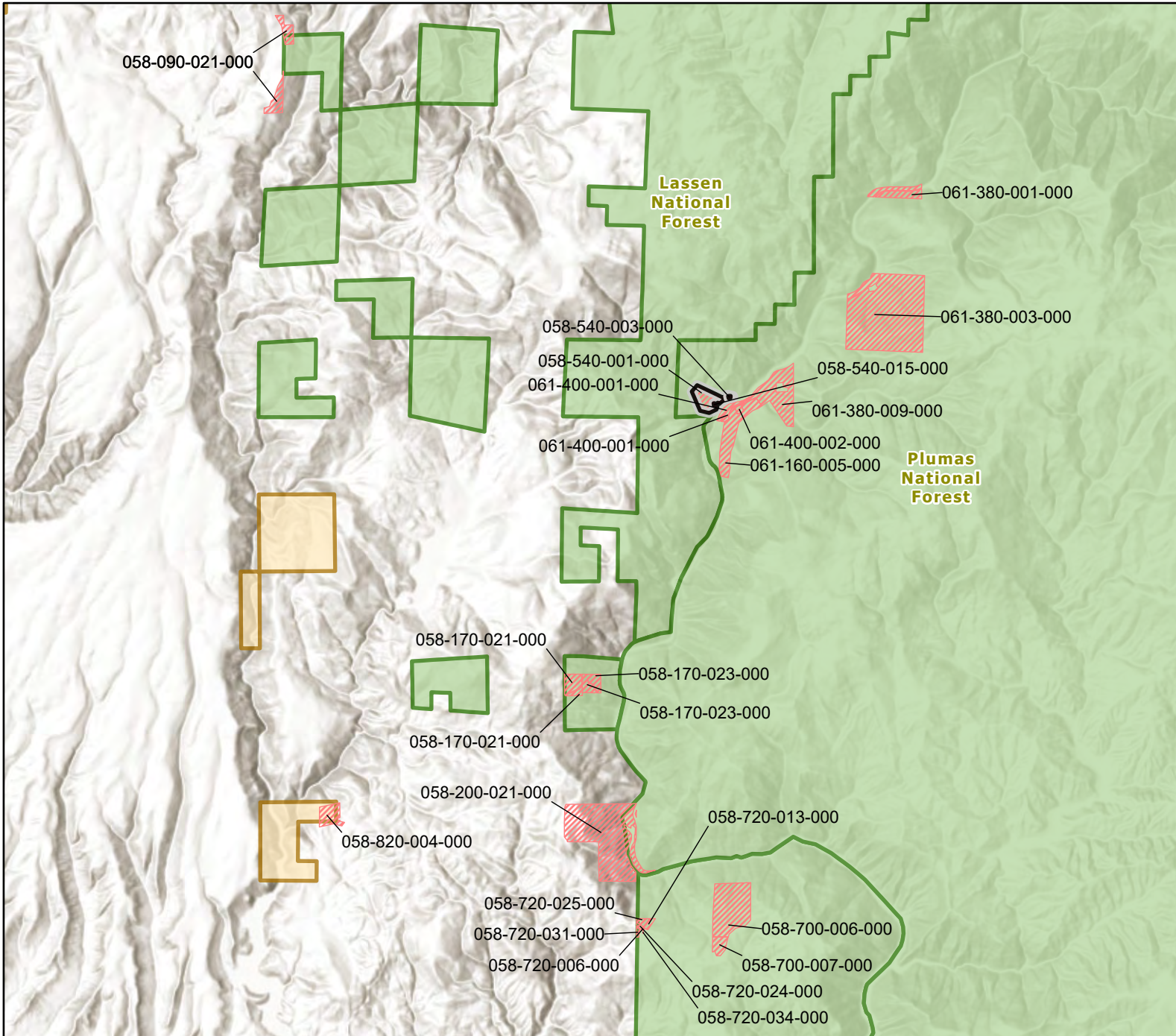

FEMA-4407-DR-CA Environmental Protection Plan

Figure 9.0: Private Properties on Federal Lands

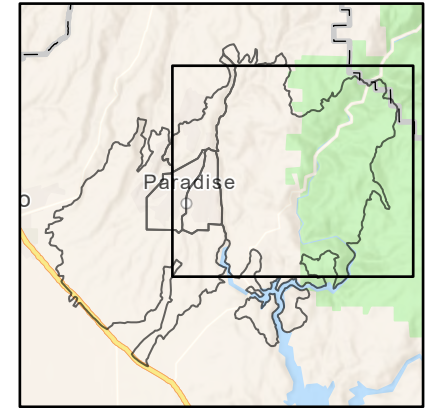

Description:
This map depicts parcels on federal lands that have been deemed eligible to enroll in the DR 4407 Tree Removal Program. Parcels highlighted in black have also granted a Right of Entry (ROE) for tree removal.



-  DR4407 Eligible Parcel
-  ROE Parcel
- Federal Lands**
 -  Forest Service
 -  Bureau of Land Management

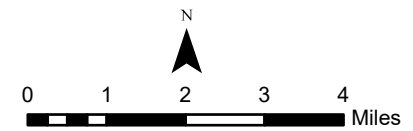

Sources: ESRI Living Atlas, CAL FIRE, Butte County

TABLES



DR-4407 CAMP FIRE - HAZARDOUS TREES REMOVAL

Environmental Regulations Matrix

This table is intended to provide a list of potential federal, state and local environmental permitting and regulatory review requirements related to hazardous tree removal in the Camp Fire burn area, Butte County, California. Federal and state environmental permitting and regulatory review requirements are often referred to as “NEPA/CEQA” requirements whose acronyms are derived from, respectively, National Environmental Policy Act and California Environmental Quality Act. Although NEPA and CEQA are reference points generally referring to environmental review and permitting requirements, federal and state resource specific laws and regulations may apply to individual or resource specific disaster recovery projects (e.g., National Historic Preservation Act, federal or state Endangered Species Acts).

In California, local governmental organizations, including cities, counties and special districts (e.g., irrigation districts, fire districts) are responsible for administering regulations and procedures allowing for the planning and development of lands and/or services compliant with State requirements. To facilitate disaster response and recovery, Governor Edmund G. Brown, Jr. on November 14, 2018 issued Executive Order B 57-18 that provides that state statutes that fall within the jurisdiction of the California Environmental Protection Agency and California Natural Resources Agency could be waived for the purpose of a) removal, storage, transportation and disposal of non-hazardous and hazardous debris and solid waste and b) restoration, rehabilitation of timberlands, streams and other waterways that were affected by the Camp Fire. Because approximately one year has passed since the disaster event, it is presumed that such “waivers” may not apply for the proposed hazard tree removal project and the following federal, state and local agency environmental regulations may apply. Once a Statement of Work is available, the totality of the environmental permitting scope will be determined.

California Environmental Quality Act

CEQA applies only to discretionary government activities that are defined as “projects,” or actions that have the potential for resulting in either a direct physical change in the environment or a reasonably foreseeable indirect physical change in the environment (Public Resources Code § 21065; Guidelines § 15378 (a)). The proposed hazardous tree removals in the Camp Fire burn area would constitute a project under CEQA.

CEQA exemptions that may be applicable may include:

- Public Resources Code section 21080(b)(4) (emergency);
- CEQA Guidelines, Title 14, Cal. Code of Regulations; sections
 - 15269 (emergency);
 - 15269 (a) Projects to maintain, repair, restore, demolish, or replace property or facilities damaged or destroyed as a result of a disaster in a disaster stricken area in which a state of emergency has been proclaimed by the Governor pursuant to the California Emergency Services Act.
 - 15269 (b) Emergency repairs to publicly or privately owned service facilities necessary to maintain service essential to the public health, safety or welfare.
 - 15269 (c) Specific actions necessary to prevent or mitigate an emergency. This does not include long-term projects undertaken for the purpose of preventing or mitigating a situation that has a low probability of occurrence in the short-term.
 - 15304 Minor alterations to land; and/or
 - 15307 Actions by regulatory entities for resource protection.

National Environmental Policy Act

The Federal Emergency Management Agency (FEMA) will ensure compliance with the National Environmental Policy Act (NEPA) and other federal laws and regulations noted below.

Environmental Regulations & Permit Requirements	Regulatory Agencies	Applicability			Regulation Summary	Project Activities to be Evaluated with Regulations
		yes	no	maybe		
Federal Regulations & Permit Requirements	Agency Lead					
National Environmental Policy Act (NEPA)	Federal Emergency Management Agency (FEMA)	X			Projects conducted or funded by the federal government must comply with NEPA. FEMA guidelines and regulations for NEPA would be applicable for FEMA Public Assistance projects.	Activities to be reviewed in accordance with NEPA are those associated with a nexus to federal environmental laws and regulations to determine potential impacts resulting from a proposed action.
Clean Water Act Section (CWA) 404 Rivers and Harbor Act Section 10	U.S. Army Corps of Engineers (USACE)			X	Applicable for potential work in or adjacent to water bodies or wetlands. The USACE regulatory program involves the regulating of discharges of dredged or fill material into Waters of the United States and structures or work in navigable waters, under section 404 of the Clean Water Act and Section 10 of the Rivers and Harbors Act of 1899. A general permit is	There are a variety of activities associated with potential work in or adjacent to water bodies or wetlands (i.e., Waters of the U.S.). Such activities include: placement of temporary bridges, tree removal within the Watercourse, Lake, Protection Zone (WLPZ) or wetland containing or habitat for protected species.



DR-4407 CAMP FIRE - HAZARDOUS TREE REMOVAL

					issued for structures, work or discharges that will result in only minimal adverse effects.	
Clean Water Act Section 401	Delegated to Regional Water Quality Control Board			X	Any applicant for a Federal license or permit (e.g. Clean Water Act Section 404 Permit) to conduct any activity including, but not limited to, the construction or operation of facilities, which may result in any discharge into navigable waters, shall provide the licensing or permitting agency a certification from the State in which the discharge originates or will originate. In California, the Section 401 Water Quality Certification comes from the Regional Water Quality Control Board.	The CWA Section 401 is a companion action to the CWA Section 404 action would also be relevant for the variety of activities associated with potential work in or adjacent to water bodies or wetlands (i.e., Waters of the U.S.). Such activities include: placement of temporary bridges, tree removal within the Watercourse, Lake, Protection Zone (WLPZ) or wetland containing or habitat for protected species.
Clean Water Act Section 402	Delegated to State Water Resources Control Board	X			Dischargers whose projects disturb one or more acres of soil are required to obtain coverage under the General Permit for Storm Water Discharges Associated with Construction and Land Disturbance Activities (Construction Storm Water General Permit) through the RWQCB. Construction activity subject to this permit includes clearing, grading, grubbing, excavation, or any other activity that results in a land disturbance of equal or greater than one acre. Dischargers obtain coverage under the Construction Storm Water General Permit by enrolling through the California Storm water Multiple Application and Report Tracking System (SMARTS) and submitting all required Permit Registration Documents. The Construction Storm Water General Permit requires the development and implementation of a Storm Water Pollution Prevention Plan (SWPPP).	Project activities that are appropriate to be considered for the CWA Section 402 would include the: preparation of log deck, storage and transfer sites, wood chip sites, equipment and fuel storage sites.
U.S. Endangered Species Act	U.S. Fish and Wildlife Service (USFWS);	X			Potential impacts to federally-listed threatened and endangered species and/or critical habitat. The U.S. Endangered Species Act directs all Federal agencies to work to conserve threatened and endangered (T&E) species and to use their authorities to further the purposes of the Act. Section 7 of the Act, called "Interagency Cooperation," is the mechanism by which Federal agencies ensure the actions they take, including those they fund or authorize, do not jeopardize the existence of any listed species. Consultation may be required as a result of potential impacts to T&E species, to be determined based on the final SOW.	There are approximately 20 federally-listed protected species identified in the California Natural Diversity Data Base in the Butte County Burn Scar area that would need to be addressed in accordance with the federal ESA prior to tree removal operations commence.
U.S. Endangered Species Act	National Oceanic and Atmospheric Administration, National Marine Fisheries Service			X	Potential impacts to federally-listed threatened and endangered species and/or critical habitat. The U.S. Endangered Species Act directs all Federal agencies to work to conserve threatened and endangered (T&E) species and to use their authorities to further the purposes of the Act. Section 7 of the Act, called "Interagency Cooperation," is the mechanism by which Federal agencies ensure the actions they take, including those they fund or authorize, do not jeopardize the existence of any listed species. Consultation may be required as a result of potential impacts to T&E species, to be determined based on the final SOW.	There are approximately 20 federally-listed protected species identified in the California Natural Diversity Data Base in the Butte County Burn Scar area that would need to be addressed in accordance with the federal ESA of which certain will be addressed by the NOAA/NMFS prior to tree removal operations commence..
Migratory Bird Treaty Act	U.S. Fish and Wildlife Service	X			Substantial tree removal will occur during the project, and work will be performed during nesting bird season and bird migration periods. Biological monitoring may be required to limit impacts to migratory birds in accordance with the Migratory Bird Treaty Act and will be determined based on SOW details.	There are approximately 5 migratory bird species that inhabit the Butte County Burn Scar Area whose habitat includes trees proposed to be removed prior to tree removal operations commence.
National Historic Preservation Act	FEMA Lead with California Natural Resources Agency-State Historic Preservation Officer (SHPO)	X			Section 106 of the NHPA mandates federal agencies undergo a review process for all federally funded and permitted projects that will impact sites listed on, or eligible for listing on, the National Register of Historic Places. Specifically it requires the federal agency to consider the effect a project may have on historic properties. SHPO consultation should be	The potential for the project's ground disturbing activities to impact known or unknown cultural resources during tree removal activities will require consultation between FEMA and SHPO when detailed tree removal plans are developed.



DR-4407 CAMP FIRE - HAZARDOUS TREE REMOVAL

					performed if tree removals have the potential to affect historic properties in the project area.	
Resource Conservation and Recovery Act (RCRA)	U.S. Environmental Protection Agency (USEPA), Subtitle D; California Environmental Protection Agency (Cal EPA), RCRA Subtitle C.			X	The USEPA regulates the use, storage and disposal of hazardous and non-hazardous materials from “cradle to grave.” Any hazardous materials used during project operations (e.g. petroleum-based fuels) should be managed in accordance with RCRA. Cal EPA, Department of Toxic Substances Control, has USEPA delegated authority to enforce RCRA Subtitle C that establishes standards for the generation, transportation, treatment, storage, and disposal of hazardous waste in Treatment Storage and Disposal Facilities (TSDF). USEPA administers RCRA Subtitle D for Non-hazardous waste such as vegetative debris.	Manifesting trees removed from private property to the end use site will be required as the BioMass is considered a non-hazardous waste. Disposal of BioMass at landfills and BioMass Energy facilities may require additional record keeping to comply with their respective permitting compliance requirements.
Executive Order 11988 and 11990 – Floodplain and Wetlands Protection	FEMA (lead federal agency)			X	FEMA reviews all projects that take place in the floodplain as required by Executive Order 11988. For major projects, this could require the “8-Step” process, which evaluates practicable alternatives and includes public review. Projects with potential to modify a wetland would require USACE CWA permitting in accordance with Executive Order 11990 and the CWA.	There are a variety of activities associated with potential work in or adjacent to water bodies or wetlands (i.e., Waters of the U.S.). Such activities include: placement of temporary bridges, tree removal within the Watercourse, Lake, Protection Zone (WLPZ) or wetland containing or habitat for protected species.
State Regulations & Permit Requirements		yes	no	maybe		
California Environmental Quality Act (CEQA) review	Cal Recycle	X			Cal Recycle is the lead agency under the proposed Mission Task, CalOES is a partnering agency. CEQA is applicable for the project in absence of a waiver such as that received in 2019 for statewide priority vegetation management projects.	CEQA will likely apply to project actions for which waivers issued in accordance with Executive Order B-57-18 from the California Natural Resources Agency and Environmental Protection Agency are not applicable such as log deck, storage and transfer sites, wood chip sites, equipment and fuel storage sites for which either Butte County or Town of Paradise would be the lead CEQA agency.
Forest Practice Act	Department of Forestry and Fire Protection (CAL FIRE)	X			CAL FIRE reviews timber harvest plans and logging projects. Emergency regulations for tree removals were adopted in January 2019 following the Camp Fire in Butte County, ‘Butte County Post-Fire Recovery Exemption.’ This provides for licensed timber operators to complete forms associated with notice of exemption to CAL FIRE for the harvesting of dead or dying trees of any size within 300 feet from any point of a structure damaged or destroyed by wildfire without filing a Timber Harvest Plan.	The removal of approximately 300,000 dead or dying trees would be addressed by the ‘ Post-Fire Recovery Exemption.’ However, because the trees would be removed from public rights of way (ROW), the THP Exemption for ROW under Forest Practice Act Section 1104.1(b) to provide for operational flexibility for the volume of trees proposed for removal. .
California Endangered Species Act	California Department of Fish & Wildlife (CDFW)	X			Consultation with CDFW is required for protection of California-listed T&E species and other California special status species and habitat.	There are approximately 20 state-listed protected species identified in the California Natural Diversity Data Base in the Butte County Burn Scar area that would need to be addressed in accordance with the CESA prior to tree removal operations commence.
Section 1600 Streambed Alteration Agreement	California Department of Fish & Wildlife (CDFW)	X			The CDFW Lake and Streambed Alteration Program reviews projects that would alter any river, stream, or lake and conditions projects to conserve existing fish and wildlife resources. CDFW must be notified for projects that would change the bed, channel, or bank of any river, stream, or lake. The notification requirement applies to any river, stream, or lake, including those that are dry for periods of time (ephemeral/episodic) as well as those that flow year round (perennial). A Streambed Alteration notification should be prepared for potential tree removal work in or adjacent to stream beds for CDFW review.	The variety of activities associated with potential work in or adjacent to water bodies or wetlands include: placement of temporary bridges, tree removal within the Watercourse, Lake, Protection Zone (WLPZ) or wetland containing or habitat for protected species. Depending on the presence of state and/or federal listed species in such zones, consultations with other state and federal resource agencies may be required.
Native Plant Protection Act (NPPA)	California Department of Fish and Wildlife	X			The NPPA prohibits take of endangered or rare native plants, but includes some exceptions for agricultural and nursery operations; emergencies; and after properly notifying CDFW for vegetation removal from canals, roads, and other sites, changes in land use, and in certain other situations.	There are approximately 5 state-listed protected species identified in the California Natural Diversity Data Base in the Butte County Burn Scar area that would need to be addressed in accordance with the NPPA prior to tree removal operations commence.
Porter-Cologne Water Quality Act	State Water Resources Control Board, Central Valley Regional Water Quality Control		X		The Porter-Cologne Act, also known as the California Water Code, Section 7 governs water quality regulation in California. It was established to be a program to protect water quality as well as beneficial uses of water. Waste discharges that “could affect the quality of waters of the state”	The California Regional Water Quality Control Board, Central Valley Region, adopted Waste Discharge Requirements General Order No. R5-2017-0061 on June 9, 2017 for Discharges Related to Timberland Management Activities for Non-Federal and Federal Lands (2017



DR-4407 CAMP FIRE - HAZARDOUS TREE REMOVAL

	Board				require permits from the State Water Resources Control Board. Some waste discharge requirements also serve as Clean Water Act NPDES permits.	Order). The 2017 Order supersedes the Timber Waiver (Order No. R5-2014-0114).The 2017 Order facilitates interagency coordination with CAL FIRE and CDFW to address and develop BMPs to address compliance conditions to meet the WDRs for Timber Harvesting Plan (THP) requirements.
California Clean Air Act	California Air Resources Board	X			Regulates emissions from point and non-point sources.	Air quality impacts from tree processing equipment and vehicle traffic.
California Native American, Historical, Cultural and Sacred Sites Act	Tribal Historic Preservation Officers	X			California Assembly Bill 52 required an update to Appendix G (Initial Study Checklist) of the CEQA Guidelines to include questions related to impacts to tribal cultural resources. Consultation with local Tribal Historic Preservation Officers should be conducted for project work with the potential to affect Native American cultural resources or Sacred sites.	Tribal consultations would be led by FEMA and Cal OES Tribal Liaisons would be apprised of potential impacts to Native American cultural resources or Sacred sites associated with the Tree Removal.
California Superfund	California Environmental Protection Agency; Office of Environmental Health Hazard Assessment				California Superfund is applied to prevent hazardous material and substance handling from becoming a hazardous materials site. In addition, the regulation as administered provides for clean-up of hazardous materials and substances that have impacted soils and groundwater to be protective of human health and environment.	Any hazardous materials used during project operations should be managed in accordance with California EPA regulations.
Local Regulations & Permit Requirements		yes	no	maybe		
Butte County		X			Responsible for administering California Planning and Zoning Laws, Government Code Sections 6500 through 66499.58 and CEQA	Project activities that are appropriate to be considered for either CEQA and/or over the counter permits would include the: preparation of log deck, storage and transfer sites, wood chip sites, equipment and fuel storage sites.
Town of Paradise		X			Responsible for administering California Planning and Zoning Laws, Government Code Sections 6500 through 66499.58 and CEQA	Project activities that are appropriate to be considered for either CEQA and/or over the counter permits would include the: preparation of log deck, storage and transfer sites, wood chip sites, equipment and fuel storage sites.
Paradise Irrigation District			X		Responsible for administering applicable regulations for PID delivery of water to agricultural and residential customers, and operation and maintenance of infrastructure.	Not applicable except in the rare occasion where the tree removal operation directly or indirectly impacts the PID infrastructure.

For further information or clarification, please contact: **Patricia Nelson, Cal OES Environmental Officer**
patricia.nelson@caloes.ca.gov

916-823-1945

CASE_NO	SITE_APN	SITE_ADDR	SITE_CITY	SITE_ZIP	OWNER_NAME
TRDR19-20308	010-123-009				PICKERING JUSTINA L & KEVIN L
TRDR19-23025	051-440-098				
TRDR19-23083	051-250-999				
TRDR20-02350	053-390-001				PARADISE RETIREMENT RESIDENCE
TRDR20-02367	054-020-029				STAFFORD WALDO C & LUETTA M RE
TRDR20-02418	054-050-077				CALIFORNIA VOCATIONS INC
TRDR20-02465	054-120-054				
TRDR19-11335	051-450-099				
TRDR19-11336	053-080-098				
TRDR19-11428	053-360-099				
TRDR19-11512	053-400-099				
TRDR19-23850	050-060-999				
TRDR19-23876	050-070-999				
TRDR20-01283	052-203-014				
TRDR20-01284	052-203-022				
TRDR20-01370	052-250-062				PARADISE IRRIGATION DISTRICT
TRDR20-00773	051-050-073				GREEN ALLAN M
TRDR20-01185	052-110-038				KNOWLES ORAN D & LINDA S REVOC
TRDR20-01789	053-150-115				BAUME RICHARD P
TRDR20-01972	053-180-053				VEGEL REVOCABLE INTER VIVOS TR
TRDR20-02191	053-280-006				MCNALLY BENOIT FAMILY TRUST
TRDR20-03797	055-540-037				BLUE, OAK TERRACE OWNERS A
TRDR20-04999	051-440-099				VILLAGE SQUARE CONDOMINIUMS HOA
TRDR20-05000	053-080-099				
TRDR20-05001	053-340-087				
TRDR20-05002	053-340-088				
TRDR20-05022	054-370-099				
TRDR20-05102	052-090-998				
TRDR20-05103	052-122-999				
TRDR20-05109	053-010-999				
TRDR20-05110	053-021-999				
TRDR20-05111	053-103-999				
TRDR20-05125	055-220-998				
TRDR20-05126	055-410-999				
TRDR20-05127	055-420-999				
TRDR20-05128	055-430-999				
TRDR20-05123	054-191-999				
TRDR20-05167	055-090-069				JACOBSON CLIFFORD L
TRDR20-05160	052-203-034				TOWN OF PARADISE
TRDR20-05157	050-110-041				GILBERTSON ROBERT K
TRDR20-05158	050-110-042				LARRY KNIFONG INC
TRDR20-05145	053-180-177				RISLEY NATHANIEL H & JENNIFER E
TRDR20-05146	053-180-178				RISLEY NATHANIEL H & JENNIFER E
TRDR20-05147	053-180-179				RISLEY NATHANIEL H & JENNIFER E
TRDR20-05113	053-150-201				BARR TRUST
TRDR20-05097	051-072-088				TAPIA JOSEPH L & CLARE
TRDR20-05130	058-700-999				
TRDR20-05131	061-220-999				
TRDR20-05132	061-290-999				
TRDR20-05072	055-310-027				REIFF FAMILY TRUST
TRDR20-05075	017-110-061				RUFF FAMILY TRUST
TRDR20-05023	058-190-208				PRESERVATION TRUST
TRDR20-05025	058-190-205				PRESERVATION TRUST
TRDR20-05029	054-110-057				HEINKE DAVID F & JOAN J REV LIVING TRUST ETAL
TRDR20-05033	058-190-209				PYLE AMANDA BETH TRUST
TRDR20-05035	054-380-002				PARADISE YOUTH AND FAMILY CENTER
TRDR20-05040	055-050-097				LEHTO LARRY ETAL
TRDR20-05042	055-120-108				ST JOHN DEBRA L LIVING TRUST
TRDR20-05052	053-400-019				FEATHER RIVER HOSPITAL ETAL
TRDR20-04879	066-460-005				UNION PACIFIC RAILROAD CO
TRDR20-04880	066-460-014				UNION PACIFIC RAILROAD CO
TRDR20-04881	066-460-022				JOHNSON BRADLEY JOSEPH SS
TRDR20-04934	054-163-045				MILINKEVICH KRISTIN ANN & LODEWYK MICHAEL WILLIAM
TRDR20-04935	054-163-046				LODEWYK MICHAEL WILLIAM & MILINKEVICH KRISTIN ANN
TRDR20-04953	055-201-071				BARKLEY ANDREA LEE ETAL
TRDR20-04954	055-201-072				BARKLEY ANDREA LEE ETAL
TRDR20-04955	055-201-074				BARKLEY ANDREA LEE ETAL
TRDR20-04965	063-310-034				JOHNSON WILLIAM ANDREW
TRDR20-03791	055-540-031				FREEDLE CLINT & ZWICKER MARY
TRDR20-03817	055-540-099				BLUE OAK TERRACE OWNERS ASSN
TRDR20-03818	058-030-006				U S A
TRDR20-03819	058-030-007				U S A
TRDR20-03820	058-070-001				CAMPBELL COLBY A ETAL
TRDR20-03821	058-070-006				U S A
TRDR20-03822	058-120-007				U S A
TRDR20-03823	058-120-010				U S A
TRDR20-03824	058-130-004				U S A
TRDR20-03825	058-130-006				KOGOD STUART A & GARONE DENISE E
TRDR20-03826	058-130-010				U S A
TRDR20-03827	058-130-012				MCCAULEY KARI MARIE
TRDR20-03828	058-130-015				ANDERSON JOYCE A AND WILLIAM L FAMILY REV TRUST NO
TRDR20-03829	058-130-022				U S A
TRDR20-03830	058-130-023				ANDERSON JOYCE A AND WILLIAM L FAMILY REV TRUST NO
TRDR20-03831	058-130-024				SIERRA PACIFIC LAND & TIMBER COMANY
TRDR20-03778	055-540-018				HERRERA NICK & ADESSA
TRDR20-03785	055-540-025				CAROL YERMAN-MATTERN AND JACK YERMAN
TRDR20-03749	055-500-010				RUTH SUZANNE MARY & DONALD EARL FAMILY TRUST
TRDR20-03750	055-500-012				RUTH SUZANNE MARY & DONALD EARL FAMILY TRUST
TRDR20-03751	055-500-013				RUTH SUZANNE MARY & DONALD EARL FAMILY TRUST
TRDR20-03556	055-290-007				U S A
TRDR20-03582	055-330-002				CHRISTENSEN RUTH ANN REVOCABLE I V TRUST
TRDR20-02198	053-290-029				DARWIN AMY L & AYERS EVERETT W
TRDR20-02183	053-260-078				STEWART THOMAS A & KIM L JT
TRDR20-02164	053-260-035				HEIN FAMILY TRUST
TRDR20-02210	053-330-008				BELLUCCI SHAWNEE

TRDR20-02218	053-330-048	WATTS BRENT A
TRDR20-02127	053-250-054	RUDOLPH BERTRAM F JR
TRDR20-01973	053-180-074	HALL RICHARD E & RAE LYN
TRDR20-01966	053-180-020	RUDOLPH BERTRAM F JR
TRDR20-01967	053-180-021	RUDOLPH BERTRAM F JR
TRDR20-01958	053-170-179	COLLISS DANIEL R & LINDA L
TRDR20-03364	055-180-080	TOWN OF PARADISE
TRDR20-03393	055-190-059	NISWONGER JEROME W H & BRENDA REV TRUST
TRDR20-03432	055-211-045	RIVERO CLAUDIO ADRIAN & KRISTA SHELLEY
TRDR20-03459	055-212-038	GOGGIA WILLIAM SR & CARMEN REVOCABLE LIVING TRUST
TRDR20-03478	055-220-034	LONG HARRY L & ADA F
TRDR19-21442	052-033-004	COUNTY OF BUTTE
TRDR19-21332	051-220-040	TOWN OF PARADISE
TRDR19-21333	051-220-057	LOYAL ORDER OF MOOSE 2227 INC
TRDR19-21352	051-250-117	SOUTH PARK PROPERTY OWNERS ASSN
TRDR20-01812	053-150-153	TAYLOR TREVOR D
TRDR20-01856	053-162-025	BRANCH WILLIAM ROSS II
TRDR19-21035	050-230-053	PARADISE RECREATION & PARK DISTRICT
TRDR19-21037	050-230-082	PARADISE RECREATION & PARK DISTRICT
TRDR19-21041	050-230-086	PARK SUNG J & NANHEE
TRDR19-21059	050-260-014	SONNTAG FAMILY LIVING TRUST
TRDR19-21060	050-260-015	SONNTAG FAMILY LIVING TRUST
TRDR19-21069	050-330-010	DUNLAP DALE ETAL
TRDR19-21075	050-330-033	GEISER IRIS L
TRDR19-21102	050-390-015	MCDERMOTT MARSHALL TRUST
TRDR19-21123	051-050-100	TOYOKUNI TATSUSHI & SCHENK DOROTHEA
TRDR19-21125	051-060-007	PARADISE RECREATION & PARK DIST
TRDR19-21134	051-072-035	PARADISE RECREATION & PARK DIST
TRDR19-21195	051-104-127	FILLMORE LAURA REVOCABLE INTER VIVOS TRUST
TRDR19-21197	051-104-146	BANK OF AMERICA
TRDR19-21215	051-132-044	TOWN OF PARADISE
TRDR19-21226	051-132-087	COVERSTON JOHN H & MARY M
TRDR19-21241	051-142-005	TOWN OF PARADISE
TRDR19-21270	051-164-016	THUMPER LLC
TRDR19-00215	017-020-010	CENTERVILLE CEMETERY
TRDR19-00216	017-020-017	PACIFIC GAS & ELECTRIC CO
TRDR19-00230	017-100-048	FRANCIS REED G
TRDR19-00235	018-500-037	PACIFIC GAS & ELECTRIC CO
TRDR19-00236	040-130-029	STATE OF CALIFORNIA (CALTRANS)
TRDR19-00237	040-130-036	HORNING M C JR
TRDR19-00246	040-520-091	LOVE FAMILY REVOCABLE TRUST
TRDR19-00247	040-520-093	LOVE FAMILY REVOCABLE TRUST
TRDR19-00248	040-600-045	NANCE CANYON PARTNERS LP
TRDR19-00249	040-600-068	NANCE CANYON PARTNERS LP
TRDR19-00250	040-600-076	NANCE CANYON PARTNERS LP
TRDR19-00273	017-270-029	STATE OF CALIFORNIA (DEPT OF FISH & GAME)
TRDR19-00277	017-290-003	HILL FAMILY TRUST
TRDR19-00269	017-260-143	PACIFIC REALTY ASSOCIATES L P ETAL
TRDR19-00288	040-620-025	B D INVESTMENTS
TRDR19-00290	041-030-143	TEFS SURVIVORS TRUST
TRDR19-00295	040-600-062	CHICO RESEARCH PARK LP
TRDR19-00296	040-600-063	NANCE CANYON PARTNERS LP
TRDR19-00307	017-170-057	SCHUMANN ARCHIE C & LINDA L
TRDR19-00327	017-230-076	CSU CHICO RESEARCH FOUNDATION
TRDR19-00329	017-240-023	CHICO LAND INVESTMENTS LLC
TRDR19-00337	017-270-031	DAUTERMAN CAROLYN SUE
TRDR19-00335	017-270-003	STATE OF CALIFORNIA (DEPT OF FISH & GAME)
TRDR19-00349	040-620-019	SWARTZ & SWARTZ INC ETAL
TRDR19-00350	040-620-020	KATTUS FRANCIS D & SHARON D JOINT LIVING TRUST ETA
TRDR19-00351	040-620-021	KATTUS FRANCIS D & SHARON D JOINT LIVING TRUST ET
TRDR19-00352	040-620-024	B D INVESTMENTS
TRDR19-00353	040-620-026	SWARTZ & SWARTZ INC ETAL
TRDR19-00357	041-040-069	STATE OF CALIFORNIA (WATER RESOURCES)
TRDR19-00358	041-070-011	ALBICKER TODD ETAL
TRDR19-00364	041-460-007	BOYLE ROBERT & DOWNING DENISE
TRDR19-00365	041-460-012	SCHOTT DAVID C REVOCABLE TRUST ETAL
TRDR19-00384	017-070-004	COOK WAYNE A FAMILY REVOCABLE TRUST
TRDR19-00387	017-080-021	MELINE STEPHEN IV ETAL
TRDR19-00389	017-090-115	MOREHEAD FAMILY TRUST
TRDR19-00402	017-260-119	CHICO LAND INVESTMENTS LLC
TRDR19-00416	018-390-008	MELINE STEPHEN IV ETAL
TRDR19-00417	040-620-022	RIANDO TRUST A
TRDR19-00418	040-620-023	RIANDO TRUST C
TRDR19-00426	041-070-026	LENHOFF FAMILY TRUST
TRDR19-00427	041-070-029	MCWHERTER JACK TRUST
TRDR19-00428	041-070-034	COUNTY OF BUTTE
TRDR19-00429	041-070-037	ALBICKER TODD ETAL
TRDR19-00438	040-490-014	HORNING M C JR
TRDR19-00440	040-490-024	LEGACY ENTERPRISE HOLDINGS INC ETAL
TRDR19-00441	040-520-082	CHURCHILL TRUST
TRDR19-00442	040-520-083	PACIFIC TELEPHONE & TELEGRAPH CO
TRDR19-00444	040-600-032	NANCE CANYON PARTNERS LP
TRDR19-00445	040-600-075	NANCE CANYON PARTNERS LP
TRDR19-00446	040-620-017	SWARTZ & SWARTZ INC ETAL
TRDR19-00447	040-600-067	NANCE CANYON PARTNERS LP
TRDR19-00422	041-070-006	DEADMORE ELSIE C ETAL
TRDR19-00451	041-460-001	PENTZ ROAD INVESTMENT
TRDR19-00452	041-460-008	SCHOTT DAVID C REVOCABLE INTER VIVOS TRUST
TRDR19-00453	041-460-009	SCHOTT DAVID C REVOCABLE INTER VIVOS TRUST
TRDR19-00454	041-460-010	MORRIS ROGER A & CINDY D
TRDR19-00458	041-330-036	STATE OF CALIFORNIA
TRDR19-00489	041-620-004	CASA DEL REY HOMEOWNERS ASSOCIATION INC
TRDR19-00522	041-470-096	STATE OF CALIFORNIA (WATER RESOURCES)
TRDR19-00530	041-060-094	KING H JEAN
TRDR19-00532	041-070-010	COLE HAROLD V
TRDR19-00534	041-070-024	LENHOFF FAMILY TRUST

TRDR19-00540	041-090-049	ONSTEIN REVOCABLE INTER VIVOS TRUST
TRDR19-00541	041-090-065	HORNING M C JR
TRDR19-00548	041-330-029	LEEN NELS ETAL
TRDR19-00550	041-330-054	STATE OF CALIFORNIA (WATER RESOURCES)
TRDR19-04308	053-050-019	HAMACK EDWARD L & DEBORA L
TRDR19-08478	058-680-044	LONG JACOB I & DANIELS SARAH K
TRDR19-08482	058-780-006	PACIFIC GAS & ELECTRIC CO
TRDR19-08510	055-540-016	BLUE OAK TERRACE OWNERS ASSOCAITION
TRDR19-08586	058-580-090	PACIFIC GAS & ELECTRIC CO
TRDR19-08678	064-010-016	HORNING M C JR
TRDR19-08702	064-560-048	PARADISE PINES PROPERTY OWNERS ASSN INC
TRDR19-08719	064-560-049	PARADISE PINES PROPERTY OWNERS ASSN INC
TRDR19-08745	064-250-029	PARADISE PINES PROPERTY OWNERS ASSN INC
TRDR19-08788	064-260-027	PARADISE PINES PROPERTY OWNERS ASSN INC
TRDR19-10351	066-070-013	SAFOR CORPORATION THE
TRDR19-10373	066-140-028	PARADISE PINES PROPERTY OWNERS ASSN INC
TRDR19-10379	066-150-040	PARADISE PINES PROPERTY OWNERS ASSN INC
TRDR19-10402	066-100-007	PARADISE PINES PROPERTY OWNERS ASSN INC
TRDR19-10424	066-250-019	PARADISE PINES PROPERTY OWNERS ASSN INC
TRDR19-10473	066-380-030	COPELAND MIKE & SUSAN I
TRDR19-10474	066-380-031	COPELAND MIKE & SUSAN I
TRDR19-10489	066-410-037	PARADISE UNIFIED SCHOOL DISTRICT
TRDR19-10501	066-290-002	PARADISE PINES PROPERTY OWNERS ASSN INC
TRDR19-10519	066-300-026	PARADISE PINES PROPERTY OWNERS ASSN INC
TRDR19-10623	066-190-030	SAFOR CORPORATION THE
TRDR19-10630	066-200-030	SAFOR CORPORATION THE
TRDR19-20948	050-150-015	PARADISE IRRIGATION DISTRICT
TRDR19-20953	050-150-026	TOWN OF PARADISE
TRDR19-20991	050-171-019	BECKER BOB IRWIN
TRDR19-20992	050-172-023	OBRIEN JOHN L & PATRICIA A REVOCABLE TRUST
TRDR19-20997	050-180-059	PARADISE UNIFIED SCHOOL DISTRICT
TRDR19-20998	050-180-060	PARADISE UNIFIED SCHOOL DISTRICT
TRDR19-20999	050-180-061	PARADISE UNIFIED SCHOOL DISTRICT
TRDR19-21000	050-180-062	PARADISE UNIFIED SCHOOL DISTRICT
TRDR19-20988	050-150-110	PARADISE IRRIGATION DISTRICT
TRDR19-21002	050-180-069	PARADISE IRRIGATION DISTRICT
TRDR20-01184	052-100-003	HYDE MARY E TR
TRDR20-01205	052-150-025	TOWN OF PARADISE
TRDR20-01216	052-160-008	TOWN OF PARADISE
TRDR20-01132	052-080-041	TOWN OF PARADISE
TRDR20-01273	052-182-088	RUDOLPH BERTRAM F JR
TRDR20-02828	054-210-001	PARADISE RECREATION & PARK DISTRICT
TRDR20-00787	051-060-013	HAYNES RICHARD TRUST
TRDR20-00788	051-060-014	HAYNES RICHARD TRUST
TRDR20-02945	054-260-014	PARADISE PARK RECREATION & PARKWAY DIST
TRDR20-02956	054-320-010	NIVEK TRUST
TRDR20-03095	055-040-049	STONER FAMILY TRUST
TRDR20-03175	055-090-023	KEENAN FAMILY TRUST
TRDR20-03198	055-120-023	GARR FAMILY TRUST
TRDR20-03245	055-130-084	KRAMER KYLE E & PHELPS ILYSSA M ETAL
TRDR19-11030	066-210-038	PARADISE PINES PROPERTY OWNERS ASSN INC
TRDR19-11038	066-210-059	PARADISE PINES PROPERTY OWNERS ASSN INC
TRDR19-10980	066-090-030	SAFOR CORPORATION THE
TRDR19-10833	066-220-022	PARADISE PINES PROPERTY OWNERS ASSN INC
TRDR19-10852	066-470-020	UNION PACIFIC RAILROAD CO
TRDR19-10861	066-210-044	PARADISE PINES PROPERTY OWNERS ASSN INC
TRDR19-10910	017-190-089	COUNTY OF BUTTE
TRDR19-10937	066-470-040	WEBER HERB
TRDR19-10946	066-210-061	PARADISE PINES PROPERTY OWNERS ASSN INC
TRDR19-09921	066-160-028	SAFOR CORPORATION THE
TRDR19-09926	066-170-010	SAFOR CORPORATION THE
TRDR19-09944	065-110-024	PARADISE IRRIGATION DISTRICT
TRDR19-09950	066-380-029	COPELAND MIKE & SUSAN I
TRDR19-09988	066-280-006	PARADISE PINES PROPERTY OWNERS ASSN INC
TRDR19-10705	066-450-011	UNION PACIFIC RAILROAD CO
TRDR19-10711	066-470-025	COUNTY OF BUTTE
TRDR19-10805	066-300-001	PARADISE PINES PROPERTY OWNERS ASSN INC
TRDR19-08101	058-170-020	PARCHERT RANDALL P
TRDR19-08102	058-490-010	CONCOW SCHOOL DISTRICT
TRDR19-08111	058-520-006	COOPER JOHN S JR
TRDR19-08116	058-520-025	COVERSTON JOHN H & MARY M
TRDR19-08117	058-520-027	GLASS VALERIE J & RANDY O
TRDR19-08109	058-510-019	MOFFA LUCILE KIRBY ESTATE OF
TRDR19-08120	058-520-056	ANDERSON ERIK H & THELMA J
TRDR19-08129	058-560-021	HARDER GREGORY W
TRDR19-08135	058-580-089	PACIFIC GAS & ELECTRIC CO
TRDR19-08140	058-170-022	GALE GAIL E
TRDR19-08141	058-170-047	PACIFIC GAS & ELECTRIC CO
TRDR19-08142	058-170-055	KERSTON CHRISTOPHER & KELSEY E
TRDR19-08144	058-190-093	FELDER JOHN W FAMILY TRUST ESTATE
TRDR19-08138	058-200-058	DAUGHERTY JAMES F & SUSAN D REVOCABLE TRUST
TRDR19-08158	058-490-007	MILLER EUGENE & NONA FAMILY TRUST
TRDR19-08183	058-600-004	CRISPIN VIRGINIA L
TRDR19-08197	058-680-053	GRANDI EINEN MATTHEW & RHONDA LOU
TRDR19-08198	058-690-003	PACIFIC GAS & ELECTRIC CO
TRDR19-08199	058-690-006	STATE OF CALIFORNIA (WATER RESOURCES)
TRDR19-08200	058-700-051	OLCESE SUSANA
TRDR19-08201	058-710-009	SIERRA PACIFIC LAND & TIMBER COMANY
TRDR19-08205	058-780-003	LEDFORD DAN
TRDR19-08208	058-820-006	LUNT ROBERT W
TRDR19-08224	058-220-021	MCMASTER GEORGE D & LAURA TRUST
TRDR19-08227	058-220-027	RINGEL DUGALD E
TRDR19-08230	058-230-017	THERMALITO WATER & SEWER DISTRICT
TRDR19-08248	058-580-147	PACIFIC GAS & ELECTRIC CO
TRDR19-08251	064-440-020	PARADISE PINES PROPERTY OWNERS ASSN INC
TRDR19-08288	064-010-032	PARADISE PINES PROPERTY OWNERS ASSN INC

TRDR19-08302	058-330-018	THERMALITO WATER & SEWER DISTRICT
TRDR19-08303	058-340-029	EGGEN FRANK & VICKI LEE JT
TRDR19-08307	058-440-011	GREGORY HEIDI SS
TRDR19-08331	058-220-033	MIRON CRAIG WILLIAM H ETAL
TRDR19-08333	058-230-010	LAKE CONCOW ASSOCIATES INC
TRDR19-08334	058-230-013	RINGEL EUGENE & DOROTHY TRUST
TRDR19-08347	064-290-006	PARADISE PINES PROPERTY OWNERS ASSN INC
TRDR19-08390	058-160-032	ROLL WARREN L ETAL
TRDR19-08392	058-160-089	DYSON TRUST
TRDR19-08393	058-160-091	HENDERSON CHARLES E & KAYOKO TRUST
TRDR19-08396	058-170-014	FELDER JOHN W FAMILY TRUST ESTATE
TRDR19-08399	058-170-029	HEFFERNAN SUSAN
TRDR19-08405	058-190-095	WILCOX RAYMOND H & TIRISA F
TRDR19-08447	058-200-020	PACIFIC GAS & ELECTRIC CO
TRDR19-08448	058-200-031	HEFFERNAN SUSAN
TRDR19-08450	058-200-061	SAIN GERALD C
TRDR19-08455	058-210-175	CARVALHO STEPHEN L
TRDR19-08461	058-230-005	LAKE CONCOW ASSOCIATES INC
TRDR19-08476	058-680-031	THOMASSEN TRUST ETAL
TRDR19-09732	065-240-001	MAGALIA DEVELOPMENT PROPERTY
TRDR19-09734	065-260-009	COUNTY OF BUTTE
TRDR19-09764	065-180-032	UNION PACIFIC RAILROAD CO
TRDR19-09775	066-120-019	SAFOR CORPORATION THE
TRDR19-09785	066-130-044	SAFOR CORPORATION THE
TRDR19-09814	066-380-010	KIMSHAW CEMETERY DISTRICT
TRDR19-09815	066-380-011	KIMSHAW CEMETERY DISTRICT
TRDR19-09852	066-250-026	PARADISE PINES PROPERTY OWNERS ASSN INC
TRDR19-00028	017-200-058	MELINE STEPHEN IV ETAL
TRDR19-00029	017-200-060	MELINE STEPHEN IV ETAL
TRDR19-00030	017-200-061	MELINE STEPHEN IV ETAL
TRDR19-00031	017-200-062	MELINE STEPHEN IV ETAL
TRDR19-00032	017-200-063	MELINE STEPHEN IV ETAL
TRDR19-00033	017-200-067	MELINE STEPHEN IV ETAL
TRDR19-00034	017-200-068	MELINE STEPHEN IV ETAL
TRDR19-00035	017-200-071	MELINE STEPHEN IV ETAL
TRDR19-00049	017-010-032	BAILEY JAMES
TRDR19-00050	017-010-036	GLENN TRUST
TRDR19-00066	017-080-011	MELINE STEPHEN IV ETAL
TRDR19-00067	017-080-025	MELINE STEPHEN IV ETAL
TRDR19-00083	017-140-044	WEISS SCOTT A & EVA P
TRDR19-00084	017-140-045	COLBY FAMILY TRUST
TRDR19-00096	017-170-063	WEMPLE FAMILY TRUST
TRDR19-00103	017-200-001	MELINE STEPHEN IV ETAL
TRDR19-00104	017-200-066	COUNTY OF BUTTE
TRDR19-00109	017-220-002	RPM LIVING TRUST
TRDR19-00134	017-080-026	MELINE STEPHEN IV ETAL
TRDR19-00145	017-100-070	TIM KAY LEWIS
TRDR19-00158	017-140-046	COLBY FAMILY TRUST
TRDR19-00165	017-180-039	FILLBACH NADA I REVOCABLE LIVING TRUST ESTATE
TRDR19-00169	017-190-081	MOORE MARCIA A LIVING TRUST
TRDR19-00172	017-200-064	MELINE STEPHEN IV ETAL
TRDR19-00185	017-220-010	LEWIS SANDRA ELLEN
TRDR19-00198	017-230-062	VANMETER DANIEL
TRDR19-08089	058-030-008	JOHNSON LARRY J & PATRICIA A
TRDR19-08091	058-110-018	SIERRA PACIFIC LAND & TIMBER COMANY
TRDR19-08092	058-120-011	SIERRA PACIFIC LAND & TIMBER COMANY
TRDR19-08093	058-120-013	SIERRA PACIFIC LAND & TIMBER COMANY
TRDR19-08094	058-160-005	BURGESS STEPHEN NATHAN TRUST
TRDR20-01372	052-250-100	EVANS ALLAN K & FRANCES K
TRDR20-01365	052-250-039	TOWN OF PARADISE
TRDR20-01377	052-250-121	FERGUSON FAMILY TRUST
TRDR20-01387	052-260-038	TOWN OF PARADISE
TRDR20-01402	052-260-090	PACIFIC GAS & ELECTRIC CO
TRDR20-01285	052-203-024	TOWN OF PARADISE
TRDR20-01286	052-203-025	TOWN OF PARADISE
TRDR20-00241	041-370-047	LEE SENG
TRDR20-00244	041-470-002	PACIFIC GAS & ELECTRIC CO
TRDR20-00245	041-470-008	BOYLE ROBERT A & DOWNING DENISE Y
TRDR20-01282	052-203-012	TOWN OF PARADISE
TRDR20-01532	052-290-399	PLANTATION LAND OWNERS ASSOCIATION
TRDR20-01533	052-290-499	PLANTATION LAND OWNERS ASSOCIATION
TRDR20-01534	052-290-599	PLANTATION LAND OWNERS ASSOCIATION
TRDR20-01542	052-340-029	RUDOLPH BERTRAM F JR
TRDR20-01553	052-350-013	DIEFENDERFER SYLVIA L
TRDR19-23868	053-120-083	PACWEND INC
TRDR19-23811	065-540-014	PARADISE RECREATION & PARK DISTRICT
TRDR19-23812	065-540-016	DESBIENS DONALD ETAL
TRDR19-23831	066-440-014	PARADISE IRRIGATION DISTRICT
TRDR19-23741	065-010-062	AN HYUNGW & AHN SUKYOUNG
TRDR19-23749	065-510-066	FREEMAN-WOOD JON R & LISA M REVOCABLE TRUST
TRDR19-23756	065-150-002	PARADISE IRRIGATION DISTRICT
TRDR19-23757	065-160-002	PARADISE IRRIGATION DISTRICT
TRDR19-23758	065-160-003	PARADISE IRRIGATION DISTRICT
TRDR19-23759	065-180-020	PARADISE IRRIGATION DISTRICT
TRDR19-23771	065-180-031	PARADISE IRRIGATION DISTRICT
TRDR19-23784	065-510-038	LEWIS FAMILY TRUST
TRDR19-23794	065-180-012	PARADISE IRRIGATION DISTRICT
TRDR20-00018	017-060-008	SCHWARTZ CORINNE E TRUST
TRDR20-00030	017-070-024	U S A
TRDR20-00032	017-070-028	CONNOLLY MICHAEL S LIVING TRUST
TRDR20-00034	017-080-006	MELINE STEPHEN IV ETAL
TRDR20-00042	017-100-026	MIX MARCUS B & LOIS M
TRDR20-00051	017-110-027	ANDERSON DEBRA L
TRDR20-00061	017-140-022	HEYL CHARLES L & WILLIE ANN
TRDR20-00086	017-180-012	MCJUNKIN LINDA
TRDR20-00089	017-180-045	FALLSCHEER LEONARD W ETAL

TRDR20-00090	017-180-046	GULICK BAHIA F & ROBERT L JR
TRDR20-00138	040-520-092	LOVE FAMILY REVOCABLE TRUST
TRDR20-00142	041-050-003	U S A
TRDR20-00143	041-060-028	WESTPHAL THEODORE A & MARILYN TRUST ETAL
TRDR20-00148	041-080-066	CHAMBERLAIN EMILY S
TRDR20-00151	041-080-072	FEST ROBERT W & AUDREY E ETAL
TRDR20-00159	041-090-022	HABIB MARK A TRUST ETAL
TRDR20-00177	041-090-061	HABIB MARK A TRUST
TRDR20-00178	041-090-062	HABIB MARK A TRUST
TRDR20-00181	041-090-066	HOUSTON DOUG & BRIGGEMAN-HOUSTON KATHRYN
TRDR20-00185	041-100-051	STANLEY GREGORY V & MANTLE JOANNE E REV TRUST
TRDR20-00186	041-100-052	ROYAL DAVID & CAROLANNE
TRDR20-00197	041-340-018	MACIUCA MARIA
TRDR20-00198	041-340-022	DIENSTFREY J & ELIZABETH ESTATES OF
TRDR20-00199	041-340-027	MISENHIMER JAMES DANIEL ETAL
TRDR20-00200	041-340-028	OHADIESFAHANI MAHMOUD
TRDR20-00201	041-340-029	ISMAIL ABDUL H
TRDR20-00203	041-340-031	FORT LIVING TRUST ETAL
TRDR20-00204	041-340-032	WIEGAND KEVIN SCOTT
TRDR20-00215	041-340-066	VILLAR RICHARD & NANCY
TRDR20-00216	041-350-002	VANG PO
TRDR20-00217	041-350-004	YANG GER ETAL
TRDR20-00218	041-350-005	WINKLER LAWRENCE A REVOCABLE TRUST
TRDR20-00219	041-350-006	WINKLER LAWRENCE A REVOCABLE TRUST
TRDR20-00220	041-350-007	KUNDIKOFF GEORGE
TRDR20-00221	041-350-010	HESTER JOSEPH L & CARYL J
TRDR20-00222	041-350-011	HESTER JOSEPH L & CARYL J
TRDR20-00223	041-350-012	ASHER/HELFRICH FAMILY TRUST
TRDR20-00224	041-350-013	ASHER/HELFRICH FAMILY TRUST
TRDR20-00225	041-350-025	LONG GILBERT L ETAL
TRDR20-00226	041-350-027	HASKELL JIMMIE D & JOSEPHINE M FAMILY TRUST
TRDR20-00207	041-340-036	MURRILLO FRANCISCO XAVIER
TRDR20-00208	041-340-037	WIENER STEVE
TRDR20-00209	041-340-039	MEYER MICHAEL E & LORI R
TRDR20-00210	041-340-040	GAYLORD WILLIAM D ETAL
TRDR20-00211	041-340-050	MEYER MICHAEL E & LORI R
TRDR20-00213	041-340-060	PIERSON DON
TRDR20-00229	041-350-048	GOMEZ CATARINO M
TRDR20-00231	041-370-016	DRAIS SUE ANN SS
TRDR20-00232	041-370-021	STOTZKY GEORGE A & ELLEN M
TRDR20-00233	041-370-024	NORZEI FAMILY TRUST ETAL
TRDR20-00239	041-370-044	MAGUIRE BRIAN
TRDR19-11516	017-320-002	HORTON MARJORIE ANNE ETAL
TRDR19-11517	017-320-010	HORTON MARJORIE ANNE ETAL
TRDR19-11518	017-320-012	HORTON MARJORIE ANNE ETAL
TRDR19-11495	040-010-033	HORNING M C JR
TRDR19-11498	040-010-034	HORNING M C JR
TRDR19-11464	017-300-999	
TRDR19-11424	041-500-039	CHEROKEE CEMETERY ASSOCIATION
TRDR19-11414	040-600-087	NANCE CANYON PARTNERS LP
TRDR19-11415	041-090-069	HORNING M C JR
TRDR19-11422	041-080-168	FOSTER ROBERT & NANCY REVOCABLE TRUST
TRDR19-11434	017-320-007	HORTON MARJORIE ANNE ETAL
TRDR19-11435	017-320-008	HORTON MARJORIE ANNE ETAL
TRDR19-11430	055-500-049	NISWONGER JEROME W H & BRENDA REVOCABLE TRUST
TRDR19-11431	055-540-060	BLUE OAK TERRACE OWNERS ASSN
TRDR19-11394	017-320-003	HORTON MARJORIE ANNE ETAL
TRDR19-11395	017-320-006	HORTON MARJORIE ANNE ETAL
TRDR19-11396	017-320-009	HORTON MARJORIE ANNE ETAL
TRDR19-11397	017-320-011	HORTON MARJORIE ANNE ETAL
TRDR19-11398	017-320-016	HORTON MARJORIE ANNE ETAL
TRDR19-11361	065-530-046	SIERRA PACIFIC INDUSTRIES
TRDR19-11364	066-100-042	SAFOR CORPORATION THE
TRDR19-11320	055-500-051	NISWONGER JEROME W H & BRENDA REVOCABLE TRUST
TRDR19-11321	017-320-004	HORTON MARJORIE ANNE ETAL
TRDR19-11322	017-320-015	HORTON MARJORIE ANNE ETAL
TRDR19-11305	041-120-128	ROYAL FAMILY TRUST
TRDR19-11315	041-030-999	
TRDR19-11241	017-320-005	HORTON MARJORIE ANNE ETAL
TRDR19-11186	040-600-084	NANCE CANYON PARTNERS LP
TRDR19-11188	040-600-086	NANCE CANYON PARTNERS LP
TRDR19-11203	041-060-131	LEEN M NELS ETAL
TRDR19-11208	065-510-101	DAVIDSON MELODY HAMPTON ETAL
TRDR19-11215	017-320-001	HORTON MARJORIE ANNE ETAL
TRDR19-11230	054-080-077	LOOBY MARK & LAURA
TRDR19-11231	054-080-078	LOOBY MARK & LAURA
TRDR19-11235	041-080-161	NEADE MICHAEL L & EMERLINE R FAMILY TRUST
TRDR19-09451	065-240-002	PARADISE IRRIGATION DISTRICT
TRDR19-09454	065-250-002	MAGALIA LAND INVESTMENT
TRDR19-09456	065-260-005	UNION PACIFIC RAILROAD CO
TRDR19-09501	064-490-043	PARADISE PINES PROPERTY OWNERS ASSN INC
TRDR19-09600	066-010-015	WOOD AURIL T TRUST ESTATE
TRDR19-09617	066-030-057	SAFOR CORPORATION THE
TRDR19-11094	050-020-003	DOVRE PER CHRISTOPHER ETAL
TRDR19-11101	017-190-088	SCHUMANN ARCHIE C & LINDA L
TRDR20-01594	053-011-106	BENDER WALT & VIRGINIA TRUST
TRDR20-01622	053-021-063	LUNA JESUS PEREZ
TRDR20-01629	053-022-012	TOWN OF PARADISE
TRDR20-01633	053-023-003	HANSEN ELWOOD & JULIE T
TRDR20-01644	053-030-024	TOWN OF PARADISE
TRDR20-01646	053-040-039	LEE FAMILY TRUST
TRDR20-01651	053-040-058	COLLISS DANIEL & LINDA
TRDR20-01652	053-040-061	ESTEP ASHLEY E REVOCABLE TRUST
TRDR20-01660	053-050-020	CHAPMAN HERBERT R & JANICE E TRUST
TRDR20-01661	053-050-028	HEINKE JOHN RANDAL
TRDR20-01662	053-050-035	WRANGHAM JEROME O & VIRGINIA G FAM TRUST

TRDR20-01674	053-070-016	SHANNON SURVIVORS TRUST
TRDR20-01689	053-090-017	HANSEN ELWOOD & JULIE T
TRDR20-01690	053-101-001	ANDERSON FAMILY BYPASS TRUST ESTATE
TRDR20-01692	053-103-019	ZOUTENDYK PETER JOHN ANDREW TR
TRDR20-01697	053-103-033	HAMACK EDWARD L & DEBORA L
TRDR20-01702	053-104-040	SCHWAB GARY L & SUSANA
TRDR20-01704	053-104-046	ESTEP ASHLEY E REVOCABLE TRUST
TRDR20-01710	053-110-087	SMITH RORY STEVEN & VERONICA JT
TRDR20-01711	053-110-093	PARADISE UNIFIED SCHOOL DISTRICT
TRDR20-01712	053-110-094	PARADISE UNIFIED SCHOOL DISTRICT
TRDR20-01707	053-110-064	PARADISE UNIFIED SCHOOL DISTRICT
TRDR20-01719	053-111-030	FIRST ASSEMBLY OF GOD OF PARADISE
TRDR20-01720	053-120-066	PARADISE CEMETERY DISTRICT
TRDR20-01726	053-131-050	PARADISE IRRIGATION DISTRICT
TRDR20-01732	053-131-078	TABLE MOUNTAIN MASONIC BLDG ASSOC
TRDR20-01743	053-140-047	NEUMANN ANDREW JAMES & STEPHANIE
TRDR20-01744	053-140-052	MOFFATT RONALD W & EVELYN D
TRDR20-03832	058-130-025	SIERRA PACIFIC LAND & TIMBER COMANY
TRDR20-03833	058-130-038	SIERRA PACIFIC LAND & TIMBER COMANY
TRDR20-03834	058-150-001	SIERRA PACIFIC LAND & TIMBER COMANY
TRDR20-03835	058-150-002	U S A
TRDR20-03836	058-150-003	CORRELL TERRY LEE ETAL
TRDR20-03837	058-150-005	SIERRA PACIFIC LAND & TIMBER COMANY
TRDR20-03838	058-150-007	U S A
TRDR20-03839	058-150-008	SOPER COMPANY
TRDR20-03844	058-150-057	CUADRA DANIEL
TRDR20-03845	058-150-061	CHRISTOPHER JERRY
TRDR20-03846	058-160-006	U S A
TRDR20-03847	058-160-007	LANZA DAVID W TRUST
TRDR20-03848	058-160-013	MCCLANAHAN ROBERT T LIVING TRUST ESTATE
TRDR20-03850	058-160-066	FJELSTAD FAY B
TRDR20-03851	058-160-067	KELLY MIKE
TRDR20-03852	058-160-068	CRONIN DENNIS & MEGHAN
TRDR20-03841	058-150-049	WYNNE MARTIN LEE SPECIAL NEEDS TRUST
TRDR20-03858	058-160-100	BURGESS MATTHEW H
TRDR20-03863	058-170-008	U S A
TRDR20-03864	058-170-013	U S A
TRDR20-03865	058-170-030	HEFFERNAN SUSAN
TRDR20-03866	058-170-040	HEFFERNAN SUSAN
TRDR20-03868	058-170-042	WRIGHT THOMAS ETAL
TRDR20-03879	058-190-025	MILLER EUGENE R & NONA M FAMILY TRUST
TRDR20-03881	058-190-075	PRESERVATION TRUST
TRDR20-03882	058-190-076	ELLIOTT SABRINA
TRDR20-03884	058-190-081	PRESERVATION TRUST
TRDR20-03887	058-190-101	GAA FAMILY TRUST ETAL
TRDR20-03892	058-190-147	BIRD KIYOMI L ETAL
TRDR20-03897	058-200-016	MARRICK CHRISTI M ETAL
TRDR20-03898	058-200-032	RICE DOUGLAS F & BRENDA L
TRDR20-03912	058-210-096	NELSON JAMES S & FURLONG DENISE M
TRDR20-03931	058-250-001	SIERRA PACIFIC INDUSTRIES
TRDR20-03944	058-250-018	WOO JOHN & NANCY FAMILY TRUST
TRDR20-03945	058-250-019	PAYNE FAMILY TRUST
TRDR20-03982	058-280-013	LICKEY KEITH N & DEANNA M
TRDR20-03986	058-280-018	MUNCY TIMOTHY W
TRDR20-03987	058-290-001	WOLFSON-OSEN FAMILY TRUST
TRDR20-03988	058-290-002	OSEN GLENN ETAL
TRDR20-04006	058-310-024	SANDOVAL DANIEL LUKE
TRDR20-04010	058-310-029	WARNKE ERIC
TRDR20-04011	058-310-030	WARNKE ERIC
TRDR20-04012	058-320-005	CARONE CARMELO A & ALICIA TRUST ETAL
TRDR20-04017	058-320-015	MONTGOMERY MATTHEW
TRDR20-04015	058-320-011	MCQUEEN GERALD L & LINDA L
TRDR20-04027	058-320-032	FTF IRREVOCABLE TRUST
TRDR20-04030	058-320-036	FIGUEROA ANTHONY G & ELISHA M
TRDR20-04032	058-320-041	FTF IRREVOCABLE TRUST
TRDR20-04033	058-320-042	FTF IRREVOCABLE TRUST
TRDR20-04034	058-320-043	FTF IRREVOCABLE TRUST
TRDR20-04044	058-330-015	CHRISTIAN FRANK W
TRDR20-04045	058-330-020	SUHONOS WALTER & LISA
TRDR20-04049	058-330-025	CLARK JOHN S & LORETTA A
TRDR20-04050	058-330-028	STOUT WILLIAM ETAL
TRDR20-04051	058-330-031	ADKINS KATHRYN C TRUST
TRDR20-04052	058-330-035	CAL TRACE LLC
TRDR20-04054	058-330-038	FARLEY MICHAEL
TRDR20-04055	058-330-039	WILKINS JOSEPH V
TRDR20-04056	058-330-040	WOIDA DANIEL J
TRDR20-04074	058-330-061	PHONTHAASA SOUPHAPH
TRDR20-04083	058-330-070	WILKINS JOE V
TRDR20-04086	058-330-073	FRANCO SEAN & LAURIE
TRDR20-04091	058-340-023	OGLE KIMBERLY M
TRDR20-04094	058-340-033	RIECKEN BROCK
TRDR20-04095	058-340-034	SHERBOURNE JAMES P & TWYLA E
TRDR20-04100	058-360-002	U S A
TRDR20-04101	058-360-014	U S A
TRDR20-04102	058-360-015	GALE GAIL HEFFERNAN
TRDR20-04114	058-370-011	CAMELOT SPRINGS LLC
TRDR20-04115	058-370-012	CAMELOT SPRINGS LLC
TRDR20-04134	058-370-035	CAMELOT OWNERS' ASSN INC
TRDR20-04135	058-370-036	CAMELOT SPRINGS LLC
TRDR20-04136	058-370-037	FLORES MAURICE
TRDR20-04127	058-370-026	GUZMAN ANGELA
TRDR20-04143	058-370-049	CAMELOT SPRINGS LLC
TRDR20-04144	058-370-050	CAMELOT SPRINGS LLC
TRDR20-04145	058-370-051	CAMELOT OWNERS ASSN INC
TRDR20-04152	058-380-006	RINGEL DUGALD E
TRDR20-04153	058-380-007	RINGEL DUGALD E

TRDR20-04154	058-380-008	RINGEL EUGENE & DOROTHY TRUST
TRDR20-04155	058-380-009	RINGEL DUGALD EUGENE
TRDR20-04156	058-380-012	RINGEL DUGALD EUGENE
TRDR20-04157	058-380-013	CAMELOT SPRINGS LLC
TRDR20-04158	058-380-014	CAMELOT SPRINGS LLC
TRDR20-04159	058-380-015	CAMELOT SPRINGS LLC
TRDR20-04160	058-380-016	CAMELOT SPRINGS LLC
TRDR20-04161	058-380-017	CAMELOT SPRINGS LLC
TRDR20-04162	058-380-018	CAMELOT SPRINGS LLC
TRDR20-04163	058-380-019	CAMELOT SPRINGS LLC
TRDR20-04167	058-380-023	CAMELOT SPRINGS LLC
TRDR20-04168	058-380-024	CAMELOT SPRINGS LLC
TRDR20-04169	058-380-025	CAMELOT SPRINGS LLC
TRDR20-04172	058-390-002	RINGEL EUGENE A & DOROTHY M TRUST
TRDR20-04173	058-390-003	RINGEL EUGENE A & DOROTHY M TRUST
TRDR20-04174	058-390-004	CAMELOT SPRINGS LLC
TRDR20-04175	058-390-005	CAMELOT SPRINGS LLC
TRDR20-04176	058-390-006	CAMELOT SPRINGS LLC
TRDR20-04177	058-390-007	CAMELOT SPRINGS LLC
TRDR20-04178	058-390-008	CAMELOT SPRINGS LLC
TRDR20-04179	058-390-010	CAMELOT OWNERS ASSN INC
TRDR20-04180	058-390-011	CAMELOT OWNERS ASSN INC
TRDR20-04181	058-390-012	CAMELOT SPRINGS LLC
TRDR20-04182	058-390-013	CAMELOT SPRINGS LLC
TRDR20-04183	058-390-014	CAMELOT SPRINGS LLC
TRDR20-04185	058-390-016	CAMELOT SPRINGS LLC
TRDR20-04186	058-390-017	CAMELOT SPRINGS LLC
TRDR20-04187	058-390-019	CAMELOT SPRINGS LLC
TRDR20-04188	058-390-020	CAMELOT SPRINGS LLC
TRDR20-04189	058-390-021	CAMELOT SPRINGS LLC
TRDR20-04190	058-390-022	CAMELOT SPRINGS LLC
TRDR20-04191	058-390-023	CAMELOT SPRINGS LLC
TRDR20-04200	058-400-013	BLACKMON ROY ALLEN ETAL
TRDR20-04201	058-400-014	SEVITS FAMILY TRUST
TRDR20-04206	058-400-019	CAMELOT SPRINGS LLC
TRDR20-04207	058-400-020	CAMELOT SPRINGS LLC
TRDR20-04208	058-400-021	CAMELOT SPRINGS LLC
TRDR20-04209	058-400-022	CAMELOT SPRINGS LLC
TRDR20-04212	058-400-025	CAMELOT SPRINGS LLC
TRDR20-04213	058-400-026	CAMELOT SPRINGS LLC
TRDR20-04214	058-400-027	CAMELOT SPRINGS LLC
TRDR20-04217	058-400-030	GERISH THEODORE B & CELIA M
TRDR20-04228	058-400-042	CAMELOT OWNERS ASSN INC
TRDR20-04229	058-400-043	CAMELOT SPRINGS LLC
TRDR20-04230	058-400-044	CAMELOT SPRINGS LLC
TRDR20-04231	058-400-045	CAMELOT SPRINGS LLC
TRDR20-04232	058-400-046	CAMELOT SPRINGS LLC
TRDR20-04233	058-400-047	CAMELOT SPRINGS LLC
TRDR20-04234	058-400-048	RASMUSSEN STEPHEN G
TRDR20-04225	058-400-038	CAMELOT OWNERS ASSOCIATION INC
TRDR20-04226	058-400-039	CAMELOT SPRINGS LLC
TRDR20-04237	058-410-003	OBRIEN SHAUNA D
TRDR20-04240	058-410-008	CAMELOT SPRINGS LLC
TRDR20-04241	058-410-009	CAMELOT SPRINGS LLC
TRDR20-04249	058-410-017	WILSON DEVIN
TRDR20-04250	058-410-018	WILSON DEVIN
TRDR20-04251	058-410-019	CAMELOT SPRINGS LLC
TRDR20-04257	058-410-025	CAMELOT SPRINGS LLC
TRDR20-04258	058-410-026	CAMELOT SPRINGS LLC
TRDR20-04259	058-410-027	CAMELOT SPRINGS LLC
TRDR20-04260	058-410-028	AMENT JOHN P
TRDR20-04262	058-410-030	BAKER SHERILYN G ETAL
TRDR20-04263	058-410-031	BAKER SHERILYN G ETAL
TRDR20-04264	058-410-032	CAMELOT SPRINGS LLC
TRDR20-04267	058-410-036	CAMELOT OWNERS ASSN INC
TRDR20-04268	058-410-037	HITE DAVID & LAURITA ANNA
TRDR20-04273	058-420-002	CAMELOT SPRINGS LLC
TRDR20-04274	058-420-003	CAMELOT SPRINGS LLC
TRDR20-04275	058-420-004	CAMELOT SPRINGS LLC
TRDR20-04270	058-410-039	CAMELOT SPRINGS LLC
TRDR20-04271	058-410-040	CAMELOT SPRINGS LLC
TRDR20-04282	058-420-014	CAMELOT SPRINGS LLC
TRDR20-04283	058-420-015	CAMELOT SPRINGS LLC
TRDR20-04284	058-420-016	BEAMAN LARRY G & MARY ANN
TRDR20-04285	058-420-017	BEAMAN LARRY G & MARY ANN
TRDR20-04290	058-420-022	CASSIANOS GREGORY & DONNA
TRDR20-04291	058-420-023	CASSIANOS GREGORY & DONNA
TRDR20-04292	058-420-024	CAMELOT SPRINGS LLC
TRDR20-04293	058-420-025	CAMELOT SPRINGS LLC
TRDR20-04294	058-420-026	BELLER VICTOR
TRDR20-04295	058-420-027	BELLER VICTOR
TRDR20-04296	058-420-028	BELLER VICTOR
TRDR20-04299	058-420-031	CAMELOT SPRINGS LLC
TRDR20-04300	058-420-032	EASLEY EARL & LUCILLE E
TRDR20-04301	058-420-033	MCCANN SHANNON M
TRDR20-04302	058-420-034	RINGEL EUGENE A & DOROTHY M TRUST
TRDR20-04309	058-420-041	CAMELOT SPRINGS LLC
TRDR20-04310	058-420-042	CAMELOT SPRINGS LLC
TRDR20-04311	058-420-043	CAMELOT SPRINGS LLC
TRDR20-04312	058-420-044	CAMELOT SPRINGS LLC
TRDR20-04313	058-420-045	CAMELOT SPRINGS LLC
TRDR20-04315	058-420-049	CAMELOT SPRINGS LLC
TRDR20-04317	058-420-051	CAMELOT OWNERS ASSOCIATION INC
TRDR20-04318	058-420-052	CAMELOT SPRINGS LLC
TRDR20-04319	058-420-053	CAMELOT SPRINGS LLC
TRDR20-04320	058-420-054	CAMELOT SPRINGS LLC

TRDR20-04323	058-430-001	CAMELOT OWNERS ASSN INC
TRDR20-04327	058-430-005	CAMELOT SPRINGS LLC
TRDR20-04328	058-430-006	CAMELOT SPRINGS LLC
TRDR20-04329	058-430-007	CAMELOT SPRINGS LLC
TRDR20-04330	058-430-008	HENDERSON DAVID D & NANCY LEE
TRDR20-04325	058-430-003	BARNEY DUSTIN
TRDR20-04338	058-430-016	BELLER VICTOR C
TRDR20-04339	058-430-017	FOX TOM & CAROL
TRDR20-04340	058-430-018	RAINEY TIMOTHY L
TRDR20-04335	058-430-013	GESICK DANIEL & HELEN FAMILY TRUST
TRDR20-04336	058-430-014	CAMELOT OWNERS ASSN INC
TRDR20-04346	058-440-002	HALL RICHARD
TRDR19-01054	041-460-013	WEINS DARCY A
TRDR19-01055	041-460-014	HARDER MICHELLE C
TRDR19-01058	041-470-013	MOWRY SCOTT E
TRDR19-01059	041-320-006	STATE OF CALIFORNIA
TRDR19-01064	050-011-020	HYATT JESSE R & ARLENE A
TRDR19-01087	041-470-018	PACIFIC GAS & ELECTRIC CO
TRDR19-01089	041-470-074	GIRARD MARGO K
TRDR19-01092	041-470-102	WILSON DONALD & MARGARET TRUST
TRDR19-01096	041-620-005	CASA DEL REY HOMEOWNERS ASSOCIATION INC
TRDR19-01191	041-090-050	ONSTEIN REVOCABLE INTER VIVOS TRUST
TRDR19-01222	040-120-021	NEWPORT FEDERAL
TRDR19-01224	040-130-025	STATE OF CALIFORNIA (CALTRANS)
TRDR19-01225	040-130-035	HORNING M C JR
TRDR19-01230	041-120-127	ORRICK JOINT VENTURE LP ETAL
TRDR19-07619	058-170-079	THERMALITO WATER & SEWER DISTRICT
TRDR19-07620	058-170-083	KELLEY PATSY A
TRDR19-07660	058-490-008	CONCOW SCHOOL DISTRICT
TRDR19-07685	058-670-024	STATE OF CALIFORNIA
TRDR19-07688	058-680-040	AZAD EMILY & AAVESH
TRDR19-07714	058-090-004	SIERRA PACIFIC LAND & TIMBER COMANY
TRDR19-07717	058-110-012	RINGEL DUGALD E
TRDR19-07720	058-160-003	THOMPSON W & C FAMILY TRUST
TRDR19-07931	058-100-097	PARADISE IRRIGATION DISTRICT
TRDR19-07934	058-110-011	FOSTER CLINTON M & GERALDINE
TRDR19-07936	058-130-033	SALMON DAN JR ETAL
TRDR19-07939	058-160-039	EMERY ALLEN M
TRDR19-07946	058-170-062	CRUZEN GEORGE JOHN & KIMBERLY M
TRDR19-07954	058-170-077	THERMALITO WATER & SEWER DISTRICT
TRDR19-07955	058-170-080	THERMALITO WATER & SEWER DISTRICT
TRDR19-07956	058-170-084	JAMARI MONTRIEL V
TRDR19-07957	058-190-144	KENNEDY WILLIAM P & JANICE G
TRDR19-07959	058-190-198	MATTHEWS PAUL
TRDR19-07963	058-200-030	LYMAN ANN H & ROBERT J TRUST
TRDR19-07972	055-440-144	KASZA FAMILY TRUST
TRDR19-07997	058-350-002	LAKE CONCOW ASSOCIATES INC
TRDR19-07999	058-380-011	RINGEL DUGALD EUGENE
TRDR19-08001	058-490-012	CONCOW SCHOOL DISTRICT
TRDR19-08009	058-520-009	PIERCE JOHN R & KARI L
TRDR19-08029	058-700-005	MOAK LAROE M TRUST
TRDR19-09357	064-580-031	PARADISE PINES PROPERTY OWNERS ASSN INC
TRDR19-09428	066-010-018	WOOD AURIL T ESTATE OF
TRDR20-02463	054-120-030	HATHAWAY DANIEL EDWARD ETAL
TRDR20-02448	054-090-005	UTLEY MICHAEL L
TRDR20-02458	054-090-050	HURT JAMES A & LINDA S
TRDR20-02409	054-040-112	TRAVERS REVOCABLE INTER VIVOS TRUST
TRDR20-02411	054-040-115	LANG SYDNEY & LOIS TRUST
TRDR20-02412	054-040-135	PARADISE IRRIGATION DISTRICT
TRDR20-02440	054-080-063	SMITH EDWARD N & MARILYN A JT
TRDR20-02547	054-141-072	CAMPBELL MELVIN L & JANE H
TRDR20-02593	054-151-069	DAVIS MABEL J
TRDR20-02355	053-390-007	FEATHER RIVER HOSPITAL
TRDR20-02357	054-010-089	WILSON HERBERT
TRDR20-02358	054-010-103	BURLEIGH RICHARD
TRDR20-02360	054-010-113	BRYANT TIMOTHY W
TRDR20-02385	054-030-040	KERRIGAN JAMES C ETAL
TRDR20-02331	053-340-096	EDEN ROC ESTATES ASSOCIATION
TRDR20-00639	050-250-041	MOTHERSHEAD THEODORE E EXEMPTION TRUST
TRDR20-02717	054-182-053	ERICSON JOHN A JR
TRDR20-02752	054-191-045	BURSE ELAINE CLARA
TRDR20-02774	054-192-003	PARADISE IRRIGATION DISTRICT
TRDR20-04350	058-440-006	SMITH JOSEPH D & JANET D
TRDR20-04390	058-510-001	U S A
TRDR20-04400	058-510-018	MOFFA LUCILE KIRBY ESTATE ETAL
TRDR20-04424	058-530-017	SOLIS ARNALDO BRITO & MANDUJANO RUBI SOLIS
TRDR20-04466	058-580-149	GALE GAIL E
TRDR20-04500	058-590-037	LAYNE LAUREN A
TRDR20-04503	058-590-045	VAIL ALAN G & JANET M FAMILY TRUST
TRDR20-04516	058-650-020	SMITH FAMILY TRUST
TRDR20-04521	058-680-027	STATE OF CALIFORNIA (WATER RESOURCES)
TRDR20-04532	058-700-037	U S A
TRDR20-04533	058-700-038	MARTIN DAVID GENTRY III & LISA MAY JT
TRDR20-04535	058-700-040	POULOS PETER S & KATHRYN C TRUST
TRDR20-04536	058-700-041	HUSPEK MICHAEL RICHARD & COMERFORD LYNN
TRDR20-04538	058-700-043	HUSPEK MICHAEL & COMERFORD LYNN
TRDR20-04539	058-710-002	PACIFIC GAS & ELECTRIC CO
TRDR20-04542	058-720-015	ROBERSON ROBERT EARL JR
TRDR20-04569	058-760-004	MAHAN DAVID W
TRDR20-04570	058-760-007	MAHAN DAVID
TRDR20-04578	058-770-017	MAHAN MARY K & DAVID
TRDR20-04579	058-770-025	VANG NOU
TRDR20-04580	058-770-038	BANDY JACK MARTIN LIVING TRUST
TRDR20-04581	058-770-044	MARTIN BROTHERS TRUST
TRDR20-04575	058-770-004	WILLIS LONNIE E SS
TRDR20-04583	058-770-055	BANDY JACK MARTIN LIVING TRUST

TRDR20-04586	058-800-003	NIDEL KEVIN ETAL
TRDR20-04587	058-800-006	SHADD REBECCA TRUST
TRDR20-04588	058-800-007	SIERRA PACIFIC HOLDING COMPANY
TRDR20-04590	058-800-009	MIRANDA RAYMOND E
TRDR20-04591	058-800-010	TABOADA CARLOS ETAL
TRDR20-04592	058-800-011	DAWSON JEROME RUSSELL
TRDR20-04599	058-800-018	MORINE GARY
TRDR20-04600	058-800-019	INGRAM SABRINA KAY ETAL
TRDR20-04601	058-800-020	STANDLEY DAVID
TRDR20-04597	058-800-016	DHABOLT MANUEL THOMAS SR
TRDR20-04603	058-800-022	DHABOLT MANUEL
TRDR20-04606	058-800-025	TIPTON RICHARD E & PATRICIA A
TRDR20-04620	058-800-039	BRUNER EVERETT E & STARLETT REVOCABLE TRUST
TRDR20-04622	058-800-041	HANSON KARA M
TRDR20-04623	058-800-042	TAYLOR CHARLES R JR & KAMAITIS-TAYLOR TERESA J
TRDR20-04630	058-800-049	THOR JOHN KONG MENG
TRDR20-04632	058-800-051	HERNANDEZ THOMAS DOMINGUEZ
TRDR20-04633	058-800-052	HINDS JEREMY
TRDR20-04636	058-800-055	CALDWELL JAMES & LEW-CALDWELL MARILYN
TRDR20-04637	058-800-056	POULOS KONSTANTINOS GEO & MARGERY F ETAL
TRDR20-04638	058-800-057	GRAY BRIAN EDMOND
TRDR20-04645	058-830-169	HUNT JAMES L & PATRICIA J
TRDR20-04648	058-830-172	JOHNSTON EARL L
TRDR20-04654	058-840-008	JACKOVICH CARL SS
TRDR20-04655	061-150-001	U S A
TRDR20-04656	061-150-002	U S A
TRDR20-04657	061-150-003	U S A
TRDR20-04658	061-160-004	U S A
TRDR20-04659	061-160-007	U S A
TRDR20-04660	061-160-009	U S A
TRDR20-04661	061-160-019	PACIFIC GAS & ELECTRIC CO
TRDR20-04662	061-180-005	SOPER COMPANY
TRDR20-04663	061-180-010	U S A
TRDR20-04664	061-190-013	UNION PACIFIC RAILROAD COMPANY
TRDR20-04665	061-220-011	U S A
TRDR20-04666	061-220-016	UNION PACIFIC RAILROAD COMPANY
TRDR20-04667	061-220-017	UNION PACIFIC RAILROAD COMPANY
TRDR20-04668	061-220-018	UNION PACIFIC RAILROAD COMPANY
TRDR20-04669	061-220-023	PACIFIC GAS & ELECTRIC CO
TRDR20-04670	061-290-008	
TRDR20-04671	061-290-009	
TRDR20-04672	061-290-015	STATE OF CALIFORNIA
TRDR20-04673	061-290-016	STATE OF CALIFORNIA
TRDR20-04674	061-290-026	U S A
TRDR20-04675	061-290-028	
TRDR20-04676	061-360-003	U S A
TRDR20-04677	061-360-007	U S A
TRDR20-04678	061-370-005	U S A
TRDR20-04679	061-370-006	U S A
TRDR20-04695	061-470-014	STATE OF CALIFORNIA (WATER RESOURCES)
TRDR20-04696	061-470-015	SOPER COMPANY
TRDR20-04697	061-470-016	STATE OF CALIFORNIA (WATER RESOURCES)
TRDR20-04698	061-470-039	STATE OF CALIFORNIA (WATER RESOURCES)
TRDR20-04699	061-670-008	SOPER COMPANY
TRDR20-04700	063-020-004	U S A
TRDR20-04701	063-020-014	U S A
TRDR20-04702	063-020-061	HALL & ISOM INVESTMENT COMPANY
TRDR20-04703	063-020-100	STEMPLE RICK & PATTI LIVING TRUST
TRDR20-04704	063-290-055	HALL & ISOM INVESTMENT COMPANY
TRDR20-04705	063-290-056	HALL & ISOM INVESTMENT COMPANY
TRDR20-04706	063-290-057	HALL & ISOM INVESTMENT COMPANY
TRDR20-04707	063-290-058	HALL & ISOM INVESTMENT COMPANY
TRDR20-04708	063-290-059	HALL & ISOM INVESTMENT COMPANY
TRDR20-04681	061-370-008	U S A
TRDR20-04682	061-370-009	U S A
TRDR20-04685	061-390-004	U S A
TRDR20-04688	061-400-007	HEBDON RONNIE L & MICHELLE M LIVING TRUST
TRDR20-04689	061-400-011	JOSSELYN MAX M & SUSAN IC TR
TRDR20-04690	061-470-001	SOPER COMPANY
TRDR20-04691	061-470-002	SOPER COMPANY
TRDR20-04737	063-340-007	ROTH ROBERT AND SUZANNE TRUST ETAL
TRDR20-04738	063-340-008	NYE RICHARD & NANCY
TRDR20-04747	063-340-018	BECERRA JAVIER CARRANZA
TRDR20-04753	064-270-044	PARADISE PINES PROPERTY OWNERS ASSN INC
TRDR20-04756	065-220-005	CARROLL GEORGE J & JANET V
TRDR20-04770	065-510-018	SHELDON STEPHEN H REV INTER VIVOS TRUST
TRDR20-04772	065-510-054	TALAVERA ERNEST L & JANE
TRDR20-04774	065-510-065	FREEMAN-WOOD JON R & LISA M REVOCABLE TRUST
TRDR20-04778	065-510-097	WILSON STEVEN F & ANN R
TRDR20-04781	066-010-037	U S A
TRDR20-04801	066-370-001	U S A
TRDR20-04803	066-370-010	U S A
TRDR20-04814	066-370-039	MARSO ROBERT C REV LIVING TRUST ESTATE
TRDR20-04821	066-380-007	HUGHES RICHARD D & BEVERLY L
TRDR19-23523	041-350-032	JACOBS ROBERT A REVOCABLE FAMILY TRUST ETAL
TRDR19-23024	050-210-089	VALDEZ ELIODORO & JERI LEIGH
TRDR19-23536	051-060-010	PARADISE RECREATION & PARK DISTRICT
TRDR19-23541	053-131-048	HURST JAMES MICHAEL II
TRDR19-23542	053-040-034	PARADISE IRRIGATION DISTRICT
TRDR19-20940	050-140-151	PARADISE INVESTMENT GROUP, LLC
TRDR19-22978	052-040-099	IRONWOOD ENTERPRISES LLC
TRDR19-23016	050-210-068	PARADISE UNIFIED SCHOOL DISTRICT
TRDR19-20865	050-082-030	WILFONG MABEL M
TRDR19-20897	050-100-102	RUDOLPH BERTRAM F JR
TRDR19-20912	050-120-041	BORGES PAUL & JOAN
TRDR19-23558	058-100-094	SOSNOFF CONNIE S ETAL

TRDR19-23562	017-040-001	SIERRA PRESERVATION PARTNERS LLC
TRDR19-23563	041-350-029	PAOLERCIO MICHAEL & ALISON
TRDR19-23586	055-170-017	PARADISE IRRIGATION DISTRICT
TRDR19-23588	058-100-016	MATTHEWS ROBERT B JR
TRDR19-23589	058-130-011	MARRIOTT JUDITH ANN ETAL
TRDR19-23619	053-131-060	PARADISE IRRIGATION DISTRICT
TRDR19-23630	058-100-091	PARADISE RECREATION & PARK DISTRICT
TRDR19-23631	058-100-115	PARADISE IRRIGATION DISTRICT
TRDR19-23640	050-190-040	PARADISE IRRIGATION DISTRICT
TRDR19-23650	053-110-009	PARADISE UNIFIED SCHOOL DISTRICT
TRDR19-23672	064-630-005	KIMSHEW CEMETERY DISTRICT
TRDR19-23686	065-150-001	PARADISE IRRIGATION DISTRICT
TRDR19-23688	065-180-019	PARADISE IRRIGATION DISTRICT
TRDR19-23720	065-150-003	PARADISE IRRIGATION DISTRICT
TRDR19-23723	065-160-005	LANGEWIS HILDY A
TRDR20-00294	041-620-057	JAIN JAI KUMAR K
TRDR20-00299	041-620-062	CONWAY VINETTE REVOCABLE TRUST
TRDR20-00300	041-620-063	DIPINTO MAITLAND A & CYNTHIA A
TRDR20-00352	050-030-008	DOVRE PER ARNE REVOCABLE TRUST
TRDR20-00412	050-060-062	BRANDTMAN TODD E & TOBY L FAMILY TRUST
TRDR20-00414	050-060-067	SHANE SHANE L & JEAN G TRUST ESTATE
TRDR20-00461	050-090-014	KOPSA RODNEY R REVOCABLE TRUST
TRDR20-00468	050-100-030	GRENCI KAREN D
TRDR20-00489	050-100-101	RUDOLPH STEFANIE I
TRDR20-00502	050-110-007	ZIMMERMAN GARY & KARIN
TRDR20-00522	050-120-085	MILBERG ROBERT P & CYNTHIA L
TRDR20-00529	050-120-104	SWEET WENDY ERIN & LEROY LIN
TRDR20-00535	050-120-148	STEVENS HELENE D
TRDR20-00538	050-130-001	U S A
TRDR20-00578	050-220-012	LEWAN WILLIAM L & PATRICIA L JT
TRDR19-20451	017-090-017	HORNING M C JR
TRDR19-20452	017-090-021	STATE LAND CONSERVANCY LLC
TRDR19-10340	066-060-011	SAFOR CORPORATION THE
TRDR19-20766	050-011-007	PARADISE IRRIGATION DISTRICT
TRDR19-20767	050-011-012	SKYWAY LAND PROJECT LLC
TRDR19-20769	050-013-010	THOMPSON MATTHEW D & ANNE M
TRDR19-20770	050-013-025	TOWN OF PARADISE
TRDR19-20775	050-013-067	CARR DAVID M ETAL
TRDR19-20776	050-030-004	UNION PACIFIC RAILROAD CO
TRDR19-20777	050-040-009	TOWN OF PARADISE
TRDR19-20778	050-040-011	OVIEDO CATHERINE JANE RONEY
TRDR19-20784	050-040-110	HATZMAN CHARLES F
TRDR19-20813	050-060-036	TOWN OF PARADISE
TRDR19-20833	050-070-022	TOWN OF PARADISE
TRDR19-20835	050-070-024	PARADISE IRRIGATION DISTRICT
TRDR19-20836	050-070-025	PACIFIC GAS & ELECTRIC CO
TRDR19-20850	050-070-060	KLEINERT AUDRIE M REVOCABLE TRUST
TRDR19-20856	050-070-077	PARADISE IRRIGATION DISTRICT
TRDR19-20857	050-070-083	PARADISE IRRIGATION DISTRICT
TRDR19-10174	066-050-029	SAFOR CORPORATION THE
TRDR19-10276	065-510-083	SOSNOFF CONNIE S ETAL
TRDR19-10288	066-390-063	YOLTON JOHN J & THERESA
TRDR19-09129	064-370-013	PARADISE PINES PROPERTY OWNERS ASSN INC
TRDR19-10062	066-270-007	PARADISE PINES PROPERTY OWNERS ASSN INC
TRDR19-10080	066-010-003	PARADISE PINES PROPERTY OWNERS ASN
TRDR19-10081	066-010-008	PARADISE PINES PROPERTY OWNERS ASSN
TRDR19-10109	064-600-001	PARADISE PINES PROPERTY OWNERS ASSN INC
TRDR19-10128	066-230-060	PARADISE PINES PROPERTY OWNERS ASSN INC
TRDR19-00632	041-060-119	WESTPHAL THEODORE A & MARILYN TRUST & JAMES D & BA
TRDR19-00644	040-120-030	HORNING M C JR
TRDR19-00649	041-120-121	GUNN CLAYTON E SR & CARLENE
TRDR19-00651	041-130-009	PORTER MELISSA A
TRDR19-00652	041-130-045	BUTTE JUNIOR COLLEGE DISTRICT
TRDR19-00701	040-120-008	HORNING M C JR
TRDR19-00702	040-120-029	HORNING M C JR
TRDR19-00703	040-130-047	I G PROPERTIES LIMITED LLC
TRDR19-00704	041-100-070	WOMACK KENNETH
TRDR19-00705	041-110-017	SCILIGO MILDRED E TRUSTEE ETAL
TRDR19-00707	041-120-071	MAAS ANDREW
TRDR19-00721	041-130-051	FOSTER ROBERT
TRDR19-00722	041-190-041	LUCKY SEVEN RANCH INC
TRDR19-00817	041-090-051	ONSTEIN REVOCABLE INTER VIVOS TRUST
TRDR19-00903	041-620-016	BUTTE COUNTY
TRDR19-00941	050-130-002	PACIFIC GAS & ELECTRIC CO
TRDR19-03888	051-420-045	WELLS FARGO BANK NA
TRDR19-05405	053-310-034	DARWIN AMY L & AYERS EVERETT W
TRDR19-05598	053-290-051	RALSTON LIVING TRUST
TRDR19-07375	058-090-056	SIERRA PACIFIC LAND & TIMBER COMANY
TRDR19-07376	058-100-023	UNION PACIFIC RAILROAD CO
TRDR19-07377	058-100-116	SIERRA PACIFIC INDUSTRIES
TRDR19-07378	058-110-003	SIERRA PACIFIC LAND & TIMBER COMANY
TRDR19-07379	058-120-009	SIERRA PACIFIC INDUSTRIES
TRDR19-07381	058-160-019	FINDLEY JOSHUA J & AMANDA M
TRDR19-07382	058-160-038	KORCHAK ANNA
TRDR19-07383	058-160-046	BULLIS CHRISTOPHER
TRDR19-07384	058-160-090	HART KENNETH N & MADIE V LIVING TRUST
TRDR19-07580	052-204-012	MADSEN NORMAN B & ELSE M REVOCABLE TRUST
TRDR19-07591	058-230-037	DIVINE PHILIP R & KATHLEEN A
TRDR19-07595	058-340-003	OGLE KIMBERLY M
TRDR19-07596	058-340-007	MACKENZIE JESSICA ETAL
TRDR19-07602	058-440-007	SMITH JOSEPH DANIEL & JANET DAWN
TRDR19-08921	058-680-035	GRANDI EINEN MATTHEW & RHONDA LOU
TRDR19-08925	058-710-011	PACIFIC GAS & ELECTRIC CO
TRDR19-08930	061-160-016	UNION PACIFIC RAILROAD COMPANY
TRDR19-08931	061-160-023	PACIFIC GAS & ELECTRIC CO
TRDR19-08937	058-200-038	FELDER JOHN W FAMILY TRUST ESTATE

TRDR19-08939	058-200-059				DAUGHERTY JAMES F & SUSAN D REVOCABLE TRUST
TRDR19-08942	058-210-177				SAVANGSY MICKEY
TRDR19-08979	064-540-044				PARADISE PINES PROPERTY OWNERS ASSN INC
TRDR19-09008	058-580-092				STATE OF CALIFORNIA (WATER RESOURCES)
TRDR20-04848	066-390-022				GANES PANDORA L
TRDR20-04692	061-470-003	0 ENCINA GRANDE RD	BERRY CREEK	95916	TAYLOR FAMILY TRUST
TRDR20-04693	061-470-004	0 ENCINA GRANDE RD	BERRY CREEK	95916	RUSSELL FAITH
TRDR20-04694	061-470-005	0 ENCINA GRANDE RD	BERRY CREEK	95916	PALMQUIST ANDREW
TRDR19-08212	061-380-001	0 HWY 70	BERRY CREEK	95916	SIERRA PACIFIC HOLDING COMPANY
TRDR19-08258	061-400-002	100 FOUR TREES RD	BERRY CREEK	95965	MACKEY RICHARD P ETAL
TRDR19-08257	061-400-001	13579 HWY 70	BERRY CREEK	95965	LINNET DEBRA MAE
TRDR19-08769	061-380-009	13756 HWY 70	BERRY CREEK	95965	STATE OF CALIFORNIA
TRDR19-08214	061-380-003	64 CRESTA CAMP LN	BERRY CREEK	95916	PACIFIC GAS & ELECTRIC CO
TRDR19-00720	041-130-026	WILLIAMS RD	BUTTE VALLEY	95965	ANDERSON-HEDLUND MELISSA L SEPARATE PROP TRT ETAL
TRDR19-00450	041-420-058	0 CLARK RD	BUTTE VALLEY	95965	KARLSTEDT STEVEN
TRDR19-11316	041-080-165	135 GOOD VIEW DR	BUTTE VALLEY	95969	FRYE ELGIN D & GLORIA J
TRDR19-11386	041-080-166	195 GOOD VIEW DR	BUTTE VALLEY	95969	BRUTSMAN A & C TRUST
TRDR19-11421	041-080-167	227 GOOD VIEW DR	BUTTE VALLEY	95969	BRUTSMAN A & C TRUST
TRDR19-00239	041-120-105	2511 LAKE HILLS DR	BUTTE VALLEY	95965	HITE JACK & SHIRLEY
TRDR19-00255	041-430-029	2920 CLARK RD	BUTTE VALLEY	95965	FOOTHILLS SOLAR COMMUNITY LLC
TRDR19-01053	041-430-033	3002 CLARK RD	BUTTE VALLEY	95965	MATZINGER FAMILY REVOCABLE TRUST
TRDR19-01227	041-110-125	3069 MESSILLA VALLEY RD	BUTTE VALLEY	95965	MEFFORD DIANE E FAMILY TRUST
TRDR19-01226	041-110-021	3630 MESSILLA VALLEY RD	BUTTE VALLEY	95965	DURAN JOHN ALEXANDER
TRDR19-00710	041-120-102	3772 DURHAM-PENTZ RD	BUTTE VALLEY	95965	KARLSTEDT STEVEN
TRDR20-00152	041-080-074	3833 ROYAL MOUNTAIN RD	BUTTE VALLEY	95965	LEEFELDT TIMOTHY & DARLENE
TRDR20-00153	041-080-101	3838 CIRCLE "J" RD	BUTTE VALLEY	95965	BOGGS MICHAEL L & CHRISTIE ANN
TRDR19-01051	041-420-054	3905 CLEAR CREEK CEMETERY RD	BUTTE VALLEY	95965	GLASS DEBORAH J
TRDR19-01052	041-430-032	3976 CLEAR CREEK CEMETERY RD	BUTTE VALLEY	95965	TOWERS SCOTT & KAREN
TRDR19-11185	041-030-149	4022 MESSILLA VALLEY RD	BUTTE VALLEY	95965	BAKER JASON M & HEATHER L
TRDR19-00449	041-420-049	4066 HIDDEN VALLEY RD	BUTTE VALLEY	95965	OSSOKINE KATHY J
TRDR19-00706	041-110-121	4122 HIDDEN VALLEY RD	BUTTE VALLEY	95965	SENAT SIMONE GEULA LIVING TRUST
TRDR19-00254	041-420-056	4123 CLEAR CREEK CEMETERY RD	BUTTE VALLEY	95965	ALT GARY & JANE LIVING TRUST
TRDR19-00361	041-420-057	4124 CLEAR CREEK CEMETERY RD	BUTTE VALLEY	95965	MCKEEVER ROSEMARY LIVING TRUST
TRDR19-00645	041-110-148	4185 CLEAR CREEK CEMETERY RD	BUTTE VALLEY	95965	ODONNELL TIMOTHY M
TRDR19-00648	041-120-120	4196 DURHAM-PENTZ RD	BUTTE VALLEY	95965	COCHRANE RICHARD C & JOANNE F
TRDR19-01229	041-120-109	4245 DURHAM-PENTZ RD	BUTTE VALLEY	95965	MCMANNIS RICHARD
TRDR19-00647	041-120-095	4246 DURHAM-PENTZ RD	BUTTE VALLEY	95965	VANGOODEN EDWIN E & JUNE
TRDR20-00146	041-080-062	4344 ROUND VALLEY RANCH RD	BUTTE VALLEY	95969	HILBERT EARL A JR & MARGARET HAZEL
TRDR20-00144	041-080-058	4344 SANDPIPER LN	BUTTE VALLEY	95969	ELY DORIS A TRUST
TRDR20-00147	041-080-063	4374 ROUND VALLEY RANCH RD	BUTTE VALLEY	95969	GAMMONS ROBERT & CATHY
TRDR20-00149	041-080-067	4402 ROUND VALLEY RANCH RD	BUTTE VALLEY	95965	HARMON ROBERT & STACY R
TRDR20-00157	041-080-158	4901 ZEPHYR POINT RD	BUTTE VALLEY	95969	SAUNDERSON FAMILY LIVING TRUST
TRDR19-00200	017-230-071	HONEY RUN RD	CHICO	95926	CSU CHICO RESEARCH FOUNDATION
TRDR19-00201	017-230-072	HONEY RUN RD	CHICO	95926	CSU CHICO RESEARCH FOUNDATION
TRDR19-00085	017-150-002	HONEY RUN RD	CHICO	95926	FRISBEE WILLIAM S SEP PROP TRUST ETAL
TRDR19-00047	017-230-073	HONEY RUN RD	CHICO	95926	CSU CHICO RESEARCH FOUNDATION
TRDR19-00411	017-280-005	RIM ROCK DR	CHICO	95926	MOORE MARCIA A LIVING TRUST
TRDR20-04718	063-310-005	WILDER DR	CHICO	95928	BURDETTE RALPH & LIYUEH
TRDR20-00009	017-050-001	0 BEAN FLAT RD	CHICO	95926	CLIFFORD ANAGHA & THOMAS FAMILY TRUST
TRDR20-00029	017-070-023	0 CENTER GAP RD	CHICO	95926	HUBBARD LYNN J ETAL
TRDR19-11206	017-100-084	0 CENTERVILLE RD	CHICO	95926	WIMER MICHAEL R REVOCABLE TRUST
TRDR19-11307	017-110-059	0 CENTERVILLE RD	CHICO	95926	REED SUSAN FAMILY TRUST ETAL
TRDR19-11463	017-090-141	0 CENTERVILLE RD	CHICO	95926	SIGNALIZED INTERSECTION WEST LLC
TRDR19-08947	063-020-009	0 CENTERVILLE RD	CHICO	95926	HORNING M C JR
TRDR19-00299	017-110-024	0 CENTERVILLE RD	CHICO	95926	ENGELBRECHT REVOCABLE INT VIV TRUST
TRDR19-00155	017-140-003	0 CENTERVILLE RD	CHICO	95926	BERNEDO PATRICK S & JILL
TRDR19-00025	017-190-083	0 CLIFFHANGER LN	CHICO	95926	WRAY ROBERT J ETAL
TRDR19-00285	017-300-031	0 EAGLE NEST DR	CHICO	95926	FORH INVESTMENTS INC
TRDR20-00092	017-180-052	0 FLATIRON RD	CHICO	95926	HENDRICKSON GARY
TRDR19-00323	017-230-048	0 HONEY RUN RD	CHICO	95926	PETERS ROBERT W JR & SUZANNE G
TRDR19-00036	017-220-004	0 HONEY RUN RD	CHICO	95926	GESICK DANIEL & HELEN FAMILY TRUST
TRDR19-00006	017-150-003	0 HONEY RUN RD	CHICO	95926	WEIL FAMILY TRUST
TRDR19-00182	017-240-007	0 HONEY RUN RD	CHICO	95926	EDWARDS VANCE
TRDR19-11214	017-080-032	0 HUMBOLDT RD	CHICO	95926	MELINE STEPHEN IV ETAL
TRDR19-11385	040-520-109	0 SKYWAY	CHICO	95926	TUSCAN RIDGE ASSOCIATES LLC
TRDR19-20453	017-090-097	0 SKYWAY	CHICO	95926	WALMART REAL ESTATE BUSINESS TRUST
TRDR19-00026	017-190-084	0 SKYWAY	CHICO	95926	WRAY ROBERT J & DONNA M
TRDR19-00136	017-090-097	0 SKYWAY	CHICO	95926	WALMART REAL ESTATE BUSINESS TRUST
TRDR20-00111	017-270-034	0 SPANISH GARDEN DR	CHICO	95926	KOROCK FAMILY TRUST
TRDR20-00112	017-270-035	0 SPANISH GARDEN DR	CHICO	95926	KOROCK FAMILY TRUST ETAL
TRDR19-00433	018-440-082	0 STILSON CANYON RD	CHICO	95926	HUTTON & HEADLEY REV INT VIV SURVIVORS TRUST
TRDR20-00067	017-140-035	0 TURTLE COVE WAY	CHICO	95926	MCLAIN JAMES
TRDR19-00231	017-100-077	1 MCCLURE LN	CHICO	95928	STEINER TRUST
TRDR19-00524	017-300-010	10 EAGLE NEST DR	CHICO	95928	GARRAHY MATTHEW J & MARY E ETAL
TRDR20-00116	017-300-005	100 EAGLE NEST DR	CHICO	95928	BRODIE JUSTIN T & JENNIFER A CHUN-BRODIE TRUST
TRDR19-00192	017-230-034	1010 HONEY RUN RD	CHICO	95928	PETERS ROBERT W JR & SUZANNE G
TRDR19-00252	040-600-082	1023 NEAL RD	CHICO	95969	COUNTY OF BUTTE
TRDR19-00320	017-230-017	1042 HONEY RUN RD	CHICO	95928	TUNNO FIDEL
TRDR20-04745	063-340-016	10441 DOE MILL RD	CHICO	95928	MCCROSSIN REVOCABLE INTER VIVOS TRUST
TRDR19-00108	017-220-001	1045 HONEY RUN RD	CHICO	95928	RPM LIVING TRUST
TRDR20-00033	017-070-029	10486 DOE MILL RD	CHICO	95928	SBA STRUCTURES INC LESSEE
TRDR19-00191	017-230-031	1054 HONEY RUN RD	CHICO	95928	BASSI MICHAEL A & TAMMY B
TRDR19-00173	017-220-003	1059 HONEY RUN RD	CHICO	95928	BENNETT WENDY ETAL
TRDR20-00122	017-300-016	107 EAGLE NEST DR	CHICO	95928	GODDARD JOHN C & STRAUSS-GODDARD LAUREL REV TRUST
TRDR19-00317	017-220-005	1073 HONEY RUN RD	CHICO	95928	GESICK DANIEL & HELEN FAMILY TRUST
TRDR19-00184	017-220-006	1079 HONEY RUN RD	CHICO	95928	GESICK DANIEL & HELEN FAMILY TRUST
TRDR19-00326	017-230-067	1080 HONEY RUN RD	CHICO	95928	FEHRMAN PEGGY A
TRDR19-00181	017-230-068	1084 HONEY RUN RD	CHICO	95928	FEHRMAN PEGGY A
TRDR19-00037	017-220-007	1087 HONEY RUN RD	CHICO	95928	HOLLAND REX A
TRDR19-00039	017-230-019	1090 HONEY RUN RD	CHICO	95928	FASHING NICHOLAS J & TAMMY L
TRDR19-00038	017-220-008	1095 HONEY RUN RD	CHICO	95928	AANESTAD JEFF & LAURIE
TRDR19-00133	017-080-022	1098 STILSON CANYON RD	CHICO	95928	MELINE STEPHEN IV ETAL
TRDR19-00202	017-240-015	110 HONEY RUN RD	CHICO	95928	HESS ROBERT M REVOCABLE TRUST
TRDR19-00174	017-220-009	1101 HONEY RUN RD	CHICO	95928	LEWIS SANDRA ELLEN
TRDR19-00186	017-220-011	1119 HONEY RUN RD	CHICO	95928	SALINAS SPENCER & COLLEEN
TRDR19-00187	017-220-012	1129 HONEY RUN RD	CHICO	95928	STRINE BRENTON R & CYNTHIA V

TRDR19-00197	017-230-061	1132 HONEY RUN RD	CHICO	95928	Patti Vanmeter
TRDR19-00175	017-220-013	1141 HONEY RUN RD	CHICO	95928	DIETTERIE FREDERICK B
TRDR19-00204	017-260-165	115 ALM BLUFFS DR	CHICO	95928	MACDONALD MALCOLM & DUFOUR-MACDONALD KARI
TRDR19-00046	017-230-063	1154 HONEY RUN RD	CHICO	95928	VANMETER WANDA R LIVING TRUST (CB DVA)
TRDR19-00319	017-220-020	1157 HONEY RUN RD	CHICO	95928	TAYLOR KATHERINE JOAN
TRDR20-00115	017-300-004	116 EAGLE NEST DR	CHICO	95928	CURTIS RYAN T & COLETTE
TRDR19-00310	017-180-041	11690 BUTTE CREEK ISLAND RD	CHICO	95928	WOOD DIANE TRUST
TRDR19-00100	017-180-038	11703 CENTERVILLE RD	CHICO	95928	GALLIANI FAMILY EXEMPTION TRUST
TRDR19-00099	017-180-037	11706 CENTERVILLE RD	CHICO	95928	DREAM HOME REAL ESTATE SERVICE LLC
TRDR20-00088	017-180-016	11708 BUTTE CREEK ISLAND RD	CHICO	95928	WEMPLE FAMILY TRUST
TRDR20-00099	017-180-067	11745 BUTTE CREEK ISLAND RD	CHICO	95928	DURANTE CAREN JAMES TRUST
TRDR20-00087	017-180-013	11760 BUTTE CREEK ISLAND RD	CHICO	95928	CALDERA STEVE & ROXANNE
TRDR20-00098	017-180-066	11767 BUTTE CREEK ISLAND RD	CHICO	95928	DICKSON KENNETH M & LINDA K
TRDR20-00096	017-180-064	11781 RIDGERIM RD	CHICO	95928	HANSEN MARK
TRDR20-00085	017-180-011	11782 BUTTE CREEK ISLAND RD	CHICO	95928	MCJUNKIN LINDA C
TRDR19-00177	017-220-021	1179 HONEY RUN RD	CHICO	95928	HUSKEY COREY
TRDR19-00102	017-180-063	11791 RIDGERIM RD	CHICO	95928	MERLISS MATTHEW J LIVING TRUST
TRDR19-00266	017-240-024	118 HONEY RUN RD	CHICO	95928	GOFF JEROMY & AUDRA
TRDR20-00084	017-180-010	11808 BUTTE CREEK ISLAND RD	CHICO	95928	BRADSHAW LAURIE B & BEAR BRYAN D
TRDR20-00081	017-180-007	11809 BUTTE CREEK ISLAND RD	CHICO	95928	ANDRADE LLOYD S IRREV GRANTOR TRUST
TRDR20-00080	017-180-006	11815 BUTTE CREEK ISLAND RD	CHICO	95928	PORTIS RICHARD ALAN & MARY ANN REVOCABLE TRUST
TRDR19-00321	017-230-040	1182 HONEY RUN RD	CHICO	95928	WOODARD CHAD & JENNIFER
TRDR20-00083	017-180-009	11822 BUTTE CREEK ISLAND RD	CHICO	95928	WILDLIFE ARTISANS INC PENSION FUND
TRDR20-00079	017-180-005	11825 BUTTE CREEK ISLAND RD	CHICO	95928	FICKERT ROBERT & MARIE
TRDR20-00078	017-180-004	11829 BUTTE CREEK ISLAND RD	CHICO	95928	FERREIRA STEVE & GHIRARDELLI JILL HOLLY
TRDR20-00082	017-180-008	11834 BUTTE CREEK ISLAND RD	CHICO	95928	ALDERMAN STEVEN E & PATRICIA R
TRDR20-00077	017-180-003	11835 BUTTE CREEK ISLAND RD	CHICO	95928	DRAGAVON PAUL & MARY REGINA DAWSON REVOCABLE LIVIN
TRDR19-00022	017-180-062	11845 RIDGERIM RD	CHICO	95928	MAAS HENRY R JR & REGINA GAY
TRDR20-00076	017-180-002	11851 BUTTE CREEK ISLAND RD	CHICO	95928	HASLE JOHN A
TRDR20-00074	017-170-075	11855 BUTTE CREEK ISLAND RD	CHICO	95928	SEELEY TIMOTHY C
TRDR19-00332	017-260-155	119 SPANISH GARDEN DR	CHICO	95928	PAYNE RICHARD J & SHERRY L
TRDR19-00003	017-130-004	11916 CASTLE ROCK CT	CHICO	95928	SAMPLES JONI K LIVING TRUST
TRDR19-00112	017-130-003	11921 CASTLE ROCK CT	CHICO	95928	CALHOON TIMOTHY D & BONNIE R
TRDR19-00113	017-130-005	11922 CASTLE ROCK CT	CHICO	95928	FRICKER FAMILY TRUST
TRDR19-00152	017-130-002	11925 CASTLE ROCK CT	CHICO	95928	ERICKSON LARRY A
TRDR19-00004	017-130-006	11926 CASTLE ROCK CT	CHICO	95928	HELIKER REVOCABLE INTER VIVOS TRUST
TRDR19-00153	017-130-007	11934 CASTLE ROCK CT	CHICO	95928	SYLVIA TRUST
TRDR19-00151	017-130-001	11939 CASTLE ROCK CT	CHICO	95928	DOUGLAS LAURA A & GERALD E
TRDR19-00079	017-130-008	11942 CASTLE ROCK CT	CHICO	95928	SATAVA RICK & CHRISTINE FAMILY TRUST
TRDR19-00154	017-130-009	11946 CASTLE ROCK CT	CHICO	95928	SMITH MATTHEW C & WENDY W
TRDR19-00318	017-220-015	1197 HONEY RUN RD	CHICO	95928	SWITZER PAUL
TRDR20-00066	017-140-034	11978 TURTLE COVE WAY	CHICO	95928	MCLAIN JAMES K
TRDR19-00330	017-240-026	12 HORSE RUN LN	CHICO	95928	BREDEN JAMES F TRUST ETAL
TRDR19-00642	017-110-042	12019 MERLIN LN	CHICO	95928	ROHRER AMY & ANDREW
TRDR19-00115	017-140-043	12029 CENTERVILLE RD	CHICO	95928	QUEVEDO FAMILY TRUST
TRDR19-00110	017-110-046	12030 CREEKSIDE CT	CHICO	95928	GIBBS FAMILY TRUST
TRDR20-00059	017-110-047	12040 CREEKSIDE CT	CHICO	95928	RUFF FAMILY TRUST
TRDR20-00058	017-110-045	12048 MERLIN LN	CHICO	95928	LOKAN LEAH
TRDR20-00056	017-110-043	12065 MERLIN LN	CHICO	95928	BRUSIE FAMILY TRUST
TRDR20-00057	017-110-044	12066 MERLIN LN	CHICO	95928	SLABODNIK KATHI L FAMILY TRUST
TRDR19-00080	017-130-012	12074 CENTERVILLE RD	CHICO	95928	CHIAPELLA JOSEPH AND JUDY FAMILY TRUST
TRDR19-00076	017-120-001	12088 CENTERVILLE RD	CHICO	95928	SMITH WAYNE C
TRDR19-00149	017-120-002	12098 CENTERVILLE RD	CHICO	95928	KISER KEVIN & KRISTIN
TRDR19-00077	017-120-003	12108 CENTERVILLE RD	CHICO	95928	COATE FAMILY TRUST
TRDR19-00188	017-220-016	1211 HONEY RUN RD	CHICO	95928	PAUGH REVOCALBE LIVING TRUST
TRDR19-00111	017-120-004	12126 CENTERVILLE RD	CHICO	95928	MORRILL CRAIG
TRDR19-00081	017-140-039	12131 CENTERVILLE RD	CHICO	95928	EDGAR DOUGLAS L & GAYLE REVOCABLE LIVING TRUST
TRDR19-00156	017-140-040	12133 CENTERVILLE RD	CHICO	95928	KOKAL FAMILY REVOCABLE TRUST
TRDR19-00082	017-140-041	12135 CENTERVILLE RD	CHICO	95928	BUSTAMANTE DONALD PAUL & BRENDA JEAN
TRDR19-00157	017-140-042	12137 CENTERVILLE RD	CHICO	95928	BRUNN DARRELL G SR & JOAN L
TRDR19-00150	017-120-005	12138 CENTERVILLE RD	CHICO	95928	MAYTA PAUL & LEEANNE
TRDR19-00078	017-120-006	12144 CENTERVILLE RD	CHICO	95928	WOOD WILLS LIVING TRUST
TRDR19-00005	017-140-017	12157 CENTERVILLE RD	CHICO	95928	WHITEGIVER TRUST
TRDR19-00189	017-220-017	1223 HONEY RUN RD	CHICO	95928	DALEY CALVIN R
TRDR19-00001	017-110-051	12352 CENTERVILLE RD	CHICO	95928	MCCORD JERRAD
TRDR19-00074	017-110-053	12352 CENTERVILLE RD	CHICO	95926	REED SUSAN FAMILY TRUST ETAL
TRDR19-00264	017-110-015	12354 CENTERVILLE RD	CHICO	95928	MCGIE NANCY TRUST
TRDR19-00070	017-090-137	12375 CENTERVILLE RD	CHICO	95928	BAUMER HARRY H & WANDA C FAMILY TRUST
TRDR19-00069	017-090-122	12401 CENTERVILLE DR	CHICO	95928	CIMINO TONY & LINDA
TRDR19-00190	017-220-018	1241 HONEY RUN RD	CHICO	95928	WERMUTH-MURPHY FAMILY TRUST
TRDR19-11187	017-110-060	12428 CENTERVILLE RD	CHICO	95928	HICKS BRUCE ROY & KATHERINE E
TRDR19-00298	017-110-022	12452 CENTERVILLE RD	CHICO	95928	DUCKETT STEVEN W & SOPHIE REVOCABLE LIVING TRUST
TRDR19-00148	017-110-055	12457 CENTERVILLE RD	CHICO	95928	TEEL TRACY D TRUST
TRDR19-00147	017-110-054	12459 CENTERVILLE RD	CHICO	95928	SOOFI JIN
TRDR19-00297	017-110-017	12466 CENTERVILLE RD	CHICO	95928	ADAMS MICHAEL G & MAUREEN L (CB DVA)
TRDR19-00263	017-110-004	12475 CENTERVILLE RD	CHICO	95928	LIVINGSTON SARAH
TRDR19-00146	017-110-007	12482 CENTERVILLE RD	CHICO	95928	PIERSON NINA ESTATE
TRDR20-00123	017-300-017	125 EAGLE NEST DR	CHICO	95928	MAHER FAMILY TRUST
TRDR19-00002	017-110-056	12502 CENTERVILLE RD	CHICO	95928	ENGELBRECHT REVOCABLE INT VIV TRUST
TRDR19-00176	017-220-019	1251 HONEY RUN RD	CHICO	95928	SCHWARZ JOHN DOUGLAS & BETTY A
TRDR19-00233	017-100-081	12522 CENTERVILLE RD	CHICO	95928	LAMBERT LARRY J & CAROLEE J TRUST
TRDR19-00232	017-100-078	12538 CENTERVILLE RD	CHICO	95928	MOOSA SULEMAN A
TRDR19-00143	017-100-049	12552 CENTERVILLE RD	CHICO	95928	HERFURTH FAMILY EXEMPTION TRUST ETAL
TRDR19-00396	017-100-065	12565 CENTERVILLE RD	CHICO	95928	LEWIS KATHERINE E
TRDR19-00141	017-100-042	12572 CENTERVILLE RD	CHICO	95928	SMYSER TIMOTHY P & ERIN R
TRDR19-11159	017-100-085	12577 CENTERVILLE RD	CHICO	95928	WIMER MICHAEL R REVOCABLE TRUST
TRDR19-00229	017-100-043	12578 CENTERVILLE RD	CHICO	95928	JENSEN NANCY A
TRDR19-00261	017-100-046	12592 CENTERVILLE RD	CHICO	95928	TAMMARO JOHN & MOREHART MAYAMA
TRDR19-00142	017-100-045	12600 CENTERVILLE RD	CHICO	95928	SORENSEN LIVING TRUST
TRDR19-00395	017-100-058	12608 CENTERVILLE RD	CHICO	95928	SIMENC VICTOR & KAY REVOCABLE LIVING TRUST
TRDR19-00042	017-230-028	1261 HONEY RUN RD	CHICO	95928	CASEY COURTNEY J & BRENDA R SORENSON
TRDR19-00144	017-100-061	12620 QUAIL RUN DR	CHICO	95928	SHAFER TONY A LIVING TRUST
TRDR19-00391	017-100-013	12644 CENTERVILLE RD	CHICO	95928	MARTIN THOMAS COUPER
TRDR19-00262	017-100-062	12650 QUAIL RUN DR	CHICO	95928	HEST CHRISTOPHER ETAL
TRDR19-00139	017-100-012	12656 CENTERVILLE RD	CHICO	95928	MARTIN THOMAS COUPER
TRDR20-00039	017-090-130	12657 MERRITT HORNING RD	CHICO	95928	MAGGIORA DENNIS J

TRDR19-00260	017-100-038	12666 CENTERVILLE RD	CHICO	95928	VINCENT CLAUDIA L
TRDR19-00071	017-100-003	12668 QUAIL RUN DR	CHICO	95928	MAYER EDWARD S & ALEXANDRA K
TRDR19-11080	017-100-082	12671 CENTERVILLE RD	CHICO	95928	MEDINA GEORGE R & NORMA J TRUST
TRDR19-10887	017-100-083	12673 CENTERVILLE RD	CHICO	95928	MEDINA GEORGE R & NORMA J TRUST
TRDR20-00038	017-090-128	12677 MERRITT HORNING RD	CHICO	95928	MCCUNE LIVING TRUST
TRDR19-00259	017-100-037	12678 CENTERVILLE RD	CHICO	95928	BRYSON JASON
TRDR19-00072	017-100-007	12700 CENTERVILLE RD	CHICO	95928	RIPPNER ROBERT & SHAWN FAMILY TRUST
TRDR20-00040	017-090-133	12702 MERRITT HORNING RD	CHICO	95928	MULLEN MIRIN & SPENCER
TRDR20-00046	017-100-056	12706 QUAIL RUN DR	CHICO	95928	VERNAU DANIEL & VIRGINIA FAMILY TRUST
TRDR20-00020	017-070-005	12713 MERRITT HORNING RD	CHICO	95928	BOEGER MORRIS A
TRDR19-00392	017-100-022	12716 CENTERVILLE RD	CHICO	95928	ENGELBRECHT REVOCABLE INT VIV TRUST
TRDR20-00021	017-070-006	12721 MERRITT HORNING RD	CHICO	95928	AMARO CURTIS G & SHELLIE L
TRDR19-00073	017-100-030	12722 QUAIL RUN DR	CHICO	95928	CALLAHAN DANIEL J & RHONDA L TRUSTE
TRDR19-00043	017-230-035	1273 HONEY RUN RD	CHICO	95928	MAYER CASEY
TRDR19-00393	017-100-023	12738 CENTERVILLE RD	CHICO	95928	BROOKS MATTHEW W
TRDR20-00022	017-070-007	12739 MERRITT HORNING RD	CHICO	95928	BRUNS EUGENE H & SUSANN G TRUST
TRDR20-00031	017-070-027	12741 MERRITT HORNING RD	CHICO	95928	BINGHAM FAMILY RESIDUAL TRUST
TRDR19-11461	017-070-034	12750 QUAIL RUN DR	CHICO	95928	OSTRANDER REVOCABLE TRUST ETAL
TRDR19-00386	017-070-026	12760 CENTER GAP RD	CHICO	95928	HILBERT LOUIS & SHIRLEY REVOCABLE LIVING TRUST ET
TRDR19-00397	017-100-069	12768 CENTERVILLE RD	CHICO	95928	MEHRIZI PROPERTIES LLC
TRDR19-00048	017-230-075	1278 HONEY RUN RD	CHICO	95928	ALINA GUITERREZ 2015 REVOCABLE TRUST
TRDR20-00026	017-070-017	12799 CENTER GAP RD	CHICO	95928	TOWNSEND STEVEN E & KAREN A
TRDR19-00194	017-230-046	1285 HONEY RUN RD	CHICO	95928	DEAN JEFFREY D
TRDR19-00394	017-100-057	12874 CENTERVILLE RD	CHICO	95928	PETERSEN JUSTIN A
TRDR19-00180	017-230-045	1297 HONEY RUN RD	CHICO	95928	HAMRELL KATHALEEN L
TRDR20-00028	017-070-021	12971 CENTER GAP RD	CHICO	95928	EVERETT DAVID A & CHRISTINE
TRDR19-11162	017-070-033	12991 CENTERVILLE RD	CHICO	95928	KILPATRIC RANDY SCOTT REVOCABLE TRUST
TRDR20-00108	017-270-030	1301 CANYON RIM PL	CHICO	95928	DAUTERMAN THOMAS M & CAROLYN SUE
TRDR19-00132	017-070-011	13010 CENTERVILLE RD	CHICO	95928	COOK WAYNE A FAMILY REVOCABLE TRUST
TRDR19-00325	017-230-059	1302 HONEY RUN RD	CHICO	95928	WITHERSPOON TOM REVOCABLE LIVING TRUST
TRDR19-00064	017-070-013	13024 CENTERVILLE RD	CHICO	95928	LITHGOW BAIRD E & MARLEE A FAMILY TRUST
TRDR19-11515	017-070-035	13060 CENTERVILLE RD	CHICO	95928	FRACOLLI ROBERT ALAN & KATHLEEN MARIE REV I V TRUS
TRDR19-00224	017-070-015	13061 CENTERVILLE RD	CHICO	95928	LEX MICHAEL R
TRDR19-00322	017-230-044	1309 HONEY RUN RD	CHICO	95928	MELHUS PETER K & JENIFER
TRDR19-11393	017-070-036	13096 CENTERVILLE RD	CHICO	95928	GEORGE MAX & OSTROW LAURA
TRDR20-00015	017-050-024	13097 BEAN FLAT RD	CHICO	95928	CLIFFORD FAMILY REVOCABLE TRUST
TRDR19-00404	017-260-164	131 ALM BLUFFS DR	CHICO	95928	MACDONALD MALCOLM & DUFOUR-MACDONALD KARI
TRDR20-00014	017-050-023	13119 BEAN FLAT RD	CHICO	95928	CLIFFORD EUGENE SARS & BARBARA LIVING TRUST
TRDR19-00065	017-070-020	13139 CENTERVILLE RD	CHICO	95928	SILVERA RICHARD
TRDR19-00044	017-230-047	1319 HONEY RUN RD	CHICO	95928	DERINGTON FAMILY TRUST
TRDR19-00336	017-270-019	1321 CANYON RIM PL	CHICO	95928	DAUTERMAN THOMAS M & CAROLYN SUE
TRDR19-00063	017-060-001	13259 CENTERVILLE RD	CHICO	95928	LUCERO RAMON & KAREN
TRDR19-00196	017-230-060	1326 HONEY RUN RD	CHICO	95928	COPE HAROLD NEIL
TRDR19-00223	017-060-002	13262 CENTERVILLE RD	CHICO	95928	OWEN JANET P
TRDR19-00129	017-060-012	13263 CENTERVILLE RD	CHICO	95928	GREGOIRE MARK
TRDR19-00381	017-060-013	13266 CENTERVILLE RD	CHICO	95928	RAMOS THOMAS H & JUDY K
TRDR19-00382	017-060-020	13270 CENTERVILLE RD	CHICO	95928	BOWMAN FAMILY LIVING TRUST
TRDR19-00383	017-060-021	13282 CENTERVILLE RD	CHICO	95928	COUNTY OF BUTTE
TRDR19-00324	017-230-056	1329 HONEY RUN RD	CHICO	95928	EVANS DANIEL
TRDR19-00061	017-050-006	13337 CENTERVILLE RD	CHICO	95928	FAGEN GREGORY W LIVING TRUST ESTATE
TRDR19-00127	017-050-015	13350 CENTERVILLE RD	CHICO	95928	PALMARINI FAMILY TRUST
TRDR19-00062	017-050-016	13362 CENTERVILLE RD	CHICO	95928	BESOLO JOHN F TRUST
TRDR20-00008	017-040-015	13368 BEAN FLAT RD	CHICO	95928	ROBERTS LIVING TRUST
TRDR19-00206	017-270-020	1339 CANYON RIM PL	CHICO	95928	LEWIS WILLIAM & JOAN JOINT LIVING TRUST
TRDR19-00128	017-050-028	13400 CENTERVILLE RD	CHICO	95928	BESOLO JOHN F TRUST
TRDR20-00007	017-040-014	13411 BEAN FLAT RD	CHICO	95928	CHURCH VANESSA TRUST
TRDR20-00011	017-050-018	13454 CENTERVILLE RD	CHICO	95928	STEARNS JAMES ROBERT TRUST
TRDR20-00102	017-260-156	135 SPANISH GARDEN DR	CHICO	95928	DAHLMEIER DON
TRDR19-00045	017-230-055	1353 HONEY RUN RD	CHICO	95928	BLACK DONALD E
TRDR19-00199	017-230-070	1354 HONEY RUN RD	CHICO	95928	LAMPKIN TOM & ROSANN
TRDR19-00218	017-030-025	13548 CENTERVILLE RD	CHICO	95928	CENTERVILLE REC & HISTORICAL ASSN INC
TRDR19-00124	017-040-011	13570 CENTERVILLE RD	CHICO	95928	RIDER THOMAS L & MICHELE A
TRDR19-00179	017-230-029	1358 HONEY RUN RD	CHICO	95928	FAWCETT JUDITH ANDREA
TRDR20-00114	017-300-003	136 EAGLE NEST DR	CHICO	95928	LOWER KRISTIN & DAVIN
TRDR20-00006	017-020-039	13600 HELLTOWN RD	CHICO	95954	PETERSON GRANT E
TRDR20-00001	017-010-045	13631 HELLTOWN RD	CHICO	95928	STEMPLE RICK & PATTI LIVING TRUST
TRDR19-00040	017-230-024	1364 HONEY RUN RD	CHICO	95928	TAYLOR TIMOTHY J & MARGARETE
TRDR19-00193	017-230-043	1367 HONEY RUN RD	CHICO	95928	PHIPPS FAMILY TRUST
TRDR19-00041	017-230-026	1372 HONEY RUN RD	CHICO	95928	KIERIG JEREMY A & AMBER MARIE
TRDR19-00059	017-030-052	13833 CENTERVILLE RD	CHICO	95928	KAUFFMAN WILLIAM L REVOCABLE INT VIV TRUST
TRDR19-00122	017-030-051	13835 CENTERVILLE RD	CHICO	95928	KOHUT LIVING TRUSTC/O KOHUT MICHAEL & KATHRYN TRUSTEES
TRDR19-00178	017-230-022	1384 HONEY RUN RD	CHICO	95928	ROTHGERY GARRETT L & BRANDEE C
TRDR19-11298	017-270-037	1387 VISTA LA MESA DR	CHICO	95928	CHRYSLER GAGE & CHRISTIE TRUST
TRDR19-00378	017-030-007	13916 CENTERVILLE RD	CHICO	95928	MCCORD JESSE & CHRISTA
TRDR19-00058	017-030-040	13931 CENTERVILLE RD	CHICO	95928	GOLET GREGORY & DEBORAH
TRDR19-00217	017-020-035	14011 CENTERVILLE RD	CHICO	95928	SOUTH CHICO CHICAS LLC
TRDR19-00376	017-020-031	14024 CENTERVILLE RD	CHICO	95928	SAHL SUSAN JAYE
TRDR20-00005	017-020-030	14027 CENTERVILLE RD	CHICO	95928	PROCTOR SALLY & COZAD CHERYL
TRDR20-05095	017-270-036	1405 RIM ROCK DR	CHICO	95928	CHRYSLER GAGE & CHRISTIE TRUST
TRDR19-11296	017-270-038	1407 RIM ROCK DR	CHICO	95926	EINCK ROBERT E & WINDSOR MARY J
TRDR19-00377	017-020-034	14087 CENTERVILLE RD	CHICO	95928	COFFEE DAVID & SABINE
TRDR19-00271	017-260-163	141 ALM BLUFFS DR	CHICO	95928	WEIBEL GAREY B LIVING TRUST
TRDR19-00051	017-020-015	14115 CENTERVILLE RD	CHICO	95928	CANNON JUANITA M TRUST ESTATE
TRDR19-00053	017-020-033	14141 CENTERVILLE RD	CHICO	95928	MURGUIA A J
TRDR19-00214	017-010-033	14164 CENTERVILLE RD	CHICO	95928	CLARK JOHN TAGGART
TRDR19-00338	017-280-004	1419 RIM ROCK DR	CHICO	95928	RYAN ROBERT N TRUST
TRDR19-00274	017-280-001	1435 OAK RIDGE DR	CHICO	95928	MUNOZ GARETH S & JACKLYN I
TRDR19-00211	017-280-017	1436 OAK RIDGE DR	CHICO	95928	ROMER JUSTIN W
TRDR19-00208	017-280-006	1437 RIM ROCK DR	CHICO	95928	GRANLUND FAMILY TRUST
TRDR19-00207	017-280-002	1441 OAK RIDGE DR	CHICO	95928	SNEDEKER FAMILY TRUST
TRDR19-00339	017-280-007	1443 RIM ROCK DR	CHICO	95928	PIERCE TERESA ANN TRUST
TRDR19-00275	017-280-003	1445 OAK RIDGE DR	CHICO	95928	MARCOTTE DOLORES LEE REV INTER VIVOS TRUST
TRDR20-00124	017-300-018	145 EAGLE NEST DR	CHICO	95928	CUMMINGS-VIOLICH INC
TRDR19-00414	017-280-016	1452 OAK RIDGE DR	CHICO	95928	LAUER JAMES T & DIANE D
TRDR19-00412	017-280-008	1453 RIM ROCK DR	CHICO	95928	VINSONHALER FAMILY TRUST
TRDR19-00341	017-280-012	1459 OAK RIDGE DR	CHICO	95928	WOODWARD LARRY A & DONNA A FAMILY TRUST

TRDR19-00210	017-280-015	1460 OAK RIDGE DR	CHICO	95928	MARLEY JOE S & MARCIA R
TRDR19-00346	017-290-016	1461 RIM ROCK DR	CHICO	95928	MARTIN JEFF & JUILE B
TRDR19-00413	017-280-011	1463 OAK RIDGE DR	CHICO	95928	MOORE MARCIA A LIVING TRUST
TRDR19-00209	017-280-014	1466 OAK RIDGE DR	CHICO	95928	THURMAN RICHARD L
TRDR19-00276	017-280-010	1469 OAK RIDGE DR	CHICO	95928	KRAUSE PAUL & MARY TRUST
TRDR19-00347	017-290-017	1469 RIM ROCK DR	CHICO	95928	ROSS JOHN A & MCCORMICK MICHELE L
TRDR19-00278	017-290-004	1475 RIM ROCK DR	CHICO	95928	EVERETT LEWIS A JR & MARILYN S
TRDR19-00342	017-280-013	1476 OAK RIDGE DR	CHICO	95928	TURGON CONSTANCE
TRDR19-00105	017-200-070	1479 HONEY RUN RD	CHICO	95928	TAPP-LEROY FAMILY TRUST
TRDR19-00340	017-280-009	1479 OAK RIDGE DR	CHICO	95928	DAVIS MARK N & TERESA M REV MANAGEMENT TRUST
TRDR19-00415	017-290-012	1480 OAK RIDGE DR	CHICO	95928	EGGE IVAN & COURTNEY
TRDR19-00279	017-290-005	1481 RIM ROCK DR	CHICO	95928	WILSON LOGAN & ROBIN
TRDR19-00280	017-290-013	1485 OAK RIDGE DR	CHICO	95928	BETHUNE EILEEN M & DENNIS E LIVING TRUST
TRDR19-00343	017-290-006	1485 RIM ROCK DR	CHICO	95928	COHEN MARTIN A REVOCABLE LIVING TRUST ETAL
TRDR19-00523	017-290-011	1486 OAK RIDGE DR	CHICO	95928	WILLIAMS RUSSELL
TRDR19-00282	017-290-015	1488 RIM ROCK DR	CHICO	95928	SOUTHER DUANE E & CHRISTINA D
TRDR19-00281	017-290-014	1491 OAK RIDGE DR	CHICO	95928	BURGESS DEBORAH G
TRDR19-00213	017-290-010	1492 OAK RIDGE DR	CHICO	95928	ALVAREZ EMILIO & GUADALUPE M ETAL OT
TRDR19-00284	017-300-011	15 EAGLE NEST DR	CHICO	95928	PITSKER FAMILY REVOCABLE TRUST
TRDR19-11122	017-300-048	15 LAVA ROCK DR	CHICO	95928	QUACKENBUSH TYLER K & TANYA L
TRDR20-00133	017-300-035	15 OSPREY CIR	CHICO	95928	GAINES ROBERT F JR LIVING TRUST
TRDR19-00345	017-290-009	1500 OAK RIDGE DR	CHICO	95928	MORELAND STEVEN A & CAROL A
TRDR19-00344	017-290-007	1505 OAK RIDGE DR	CHICO	95928	ROTLISBERGER JEFFREY A & LYNN E REVOCABLE TRUST
TRDR19-00212	017-290-008	1506 OAK RIDGE DR	CHICO	95928	JANINIS REVOCABLE INTER VIVOS TRUST
TRDR19-00107	017-200-074	1517 HONEY RUN RD	CHICO	95928	BAKER PAUL
TRDR20-05087	017-260-181	155 SPANISH GARDEN DR	CHICO	95928	KLAGES JOHN KENTON & SIMMONS LINDA M
TRDR20-00113	017-300-002	160 EAGLE NEST DR	CHICO	95928	SMYTH CASEY & KELLI
TRDR20-00125	017-300-019	167 EAGLE NEST DR	CHICO	95928	CUMMINGS ARTHUR D LIVING TRUST
TRDR19-00106	017-200-072	1670 HONEY RUN RD	CHICO	95928	HONEY RUN BRIDGE ASSN
TRDR19-11436	017-320-017	1726 HONEY RUN RD	CHICO	95928	COUNTY OF BUTTE
TRDR19-00311	017-180-056	1768 HONEY RUN RD	CHICO	95928	ANDERSON FAMILY TRUST
TRDR19-00167	017-180-051	1781 HONEY RUN RD	CHICO	95928	MEAGHER GREGORY KELLY LIVING TRUST
TRDR19-00101	017-180-057	1794 HONEY RUN RD	CHICO	95928	KRULDER JOSEPH & JORI J
TRDR20-00132	017-300-034	180 EAGLE NEST DR	CHICO	95928	RICH MARY
TRDR19-11358	017-180-074	1801 HONEY RUN RD	CHICO	95928	MCCORMICK KEVIN G & JOAN
TRDR20-00097	017-180-065	1804 ARROYO CANYON LN	CHICO	95928	SMITH MICHAEL & DIANE LIVING TRUST
TRDR20-00126	017-300-020	181 EAGLE NEST DR	CHICO	95928	SALCIDO REVOCABLE TRUST
TRDR19-11161	017-180-072	1816 HONEY RUN RD	CHICO	95928	NELSON WARREN & NANCY
TRDR19-11211	017-180-073	1821 HONEY RUN RD	CHICO	95928	WILSON DAVID & WESTLUND JULIA
TRDR20-00095	017-180-060	1822 ARROYO CANYON LN	CHICO	95928	GARLICK KATHY ETAL
TRDR19-00020	017-180-029	1831 HONEY RUN RD	CHICO	95928	MAZANEC LAURA A ETAL
TRDR19-00021	017-180-058	1834 ARROYO CANYON LN	CHICO	95928	BRIGGS MARCIA J LIVING TRUST
TRDR19-00309	017-180-028	1839 HONEY RUN RD	CHICO	95928	WESTLUND JOHN LIVING TRUST
TRDR20-00094	017-180-059	1843 ARROYO CANYON LN	CHICO	95928	CRITCHLOW RONALD L & SUSAN D
TRDR19-00019	017-180-027	1859 HONEY RUN RD	CHICO	95928	FILLBACH NADA I REVOCABLE LIVING TRUST ESTATE
TRDR19-00018	017-180-024	1867 HONEY RUN RD	CHICO	95928	MATA KAREN LEE & JOSE A
TRDR19-00272	017-260-169	188 SPANISH GARDEN DR	CHICO	95928	HEARNE SUSAN M
TRDR19-00098	017-180-023	1885 HONEY RUN RD	CHICO	95928	HODGES NANCY ADELL REVOCABLE TRUST
TRDR19-00205	017-260-170	19 ALM BLUFFS DR	CHICO	95928	EGBERT MIKE & MONICA FAMILY TRUST
TRDR19-00308	017-180-021	1910 HONEY RUN RD	CHICO	95928	WOLFF CYNTHIA B & HAMMANG STEVEN M REV TRUST
TRDR19-00166	017-180-040	1925 HONEY RUN RD	CHICO	95928	SARRA CAROLE L TRUST
TRDR19-00164	017-180-020	1926 HONEY RUN RD	CHICO	95928	HAMAR RICHARD
TRDR19-00097	017-180-019	1934 HONEY RUN RD	CHICO	95928	DOWNING TIMOTHY
TRDR19-00017	017-180-017	1943 HONEY RUN RD	CHICO	95928	ALONGI SUSAN
TRDR20-00127	017-300-026	195 EAGLE NEST DR	CHICO	95928	HAMRE LEE TRUST
TRDR19-00163	017-170-076	1951 HONEY RUN RD	CHICO	95928	DOLLYS PLACE LLC
TRDR19-00312	017-190-075	1958 HONEY RUN RD	CHICO	95928	PICKERING MICHAEL J & LISA
TRDR19-00313	017-190-076	1960 HONEY RUN RD	CHICO	95928	MARTIN RICHARD E LEE
TRDR19-00024	017-190-051	1961 SKYWAY	CHICO	95928	MOORE MARCIA A LIVING TRUST
TRDR19-00168	017-190-077	1966 HONEY RUN RD	CHICO	95928	WOLFF & HAMMANG REV TRUST
TRDR20-00071	017-170-069	1976 FLATIRON RD	CHICO	95928	FALLSCHEER LEONARD W (CB DVA)
TRDR19-00268	017-250-019	198 HONEY RUN RD	CHICO	95928	ANDERSON THOMAS & CHERYL FAMILY TRUST
TRDR20-00093	017-180-053	1985 FLATIRON RD	CHICO	95928	HENDRICKSON GARY
TRDR19-11081	018-580-001	1998 DAWNCREST DR	CHICO	95928	SIEGALL MARC & LINDA TRUST
TRDR19-00016	017-170-071	2027 HONET RUN RD	CHICO	95928	VEGA JESUS III & JESSICA
TRDR19-00305	017-170-039	2032 HONEY RUN RD	CHICO	95928	MCPHERSON STEPHEN J & JOLYN T
TRDR20-05085	017-260-182	205 SPANISH GARDEN DR	CHICO	95928	GOTTOWSKI GARY & REBECCA LIVING TRUST
TRDR19-00302	017-170-005	2050 HONEY RUN RD	CHICO	95928	JENKS CRAIG
TRDR19-00094	017-170-054	2088 HONEY RUN RD	CHICO	95928	ALLRED FAMILY LIVING TRUST
TRDR19-00301	017-170-004	2095 HONEY RUN RD	CHICO	95928	GIORDANENGO JOHN & MARIANNE FAMILY TRUST
TRDR19-00095	017-170-055	2098 HONEY RUN RD	CHICO	95928	LAMB CHRISTOPHER J
TRDR19-11121	017-300-047	21 LAVA ROCK DR	CHICO	95928	CONTRERAS MARIANO
TRDR19-00011	017-170-006	2108 HONEY RUN RD	CHICO	95928	BUSBEE STUART
TRDR19-00161	017-170-007	2119 HONEY RUN RD	CHICO	95928	CHIPS JOHN E & CHRISTINE L
TRDR19-00012	017-170-036	2122 HONEY RUN RD	CHICO	95928	VAN LEUVEN FAMILY TRUST
TRDR19-00304	017-170-035	2134 HONEY RUN RD	CHICO	95928	LONG DARRELL ETAL
TRDR19-00089	017-170-008	2137 HONEY RUN RD	CHICO	95928	RUDDEROW JOHN
TRDR19-00306	017-170-042	2154 HONEY RUN RD	CHICO	95928	SIVERTSON JACOB B & BRENDA A
TRDR19-00303	017-170-009	2165 HONEY RUN RD	CHICO	95928	SCHUMANN ARCHIE C & LINDA L
TRDR19-00013	017-170-043	2166 HONEY RUN RD	CHICO	95928	CRUCES FAMILY TRUST
TRDR20-00129	017-300-028	217 EAGLE NEST DR	CHICO	95928	BARKER LINDA B
TRDR19-00162	017-170-010	2177 HONEY RUN RD	CHICO	95928	DANIELSEN JAMES & JANE FAMILY TRUST
TRDR19-00093	017-170-045	2178 HONEY RUN RD	CHICO	95928	SPENCER & MORUCCI FAMILY TRUST
TRDR19-00092	017-170-044	2188 HONEY RUN RD	CHICO	95928	FAITH KATHLEEN TRUST
TRDR19-00091	017-170-033	2197 HONEY RUN RD	CHICO	95928	BORDENAVE NEAL
TRDR19-00090	017-170-011	2207 HONEY RUN RD	CHICO	95928	HANER RICHARD V
TRDR19-00010	017-160-020	2212 HONEY RUN RD	CHICO	95928	CROW TRACY M
TRDR19-00118	017-160-009	2226 HONEY RUN RD	CHICO	95928	LUKE MATTHEW MARK & SANDRA JO REV INTER VIVOS TRT
TRDR20-00128	017-300-027	223 EAGLE NEST DR	CHICO	95928	WILKINSON FAMILY TRUST
TRDR20-00103	017-260-159	224 SPANISH GARDEN DR	CHICO	95928	MAURER DAVID
TRDR19-11348	017-160-022	2252 HONEY RUN RD	CHICO	95928	DONATO RENE LOUISE
TRDR19-11349	017-160-021	2262 HONEY RUN RD	CHICO	95928	QUILES JACOB & LAUREN
TRDR19-00009	017-160-014	2283 HONEY RUN RD	CHICO	95928	COPPIN HEIDI M ETAL
TRDR19-00008	017-160-005	2298 HONEY RUN RD	CHICO	95928	WIEDEMANN FRANK
TRDR19-00119	017-160-013	2321 HONEY RUN RD	CHICO	95928	BUTTE CREEK MOBILE HOME PARK LLC
TRDR19-00087	017-160-002	2338 HONEY RUN RD	CHICO	95928	PASSARIELLO NINA T ETAL

TRDR20-00130	017-300-029	239 EAGLE NEST DR	CHICO	95928	MCCAFFREY FAMILY TRUST
TRDR19-00159	017-150-001	2406 HONEY RUN RD	CHICO	95928	FRISBEE WILLIAM S SEP PROP TRUST
TRDR19-00316	017-210-005	2409 POTTER RD	CHICO	95928	CHICO LAND INVESTMENTS LLC
TRDR19-20454	017-210-005	2409 POTTER RD	CHICO	95928	CHICO LAND INVESTMENTS LLC
TRDR19-00399	017-110-039	2429 HONEY RUN RD	CHICO	95928	HUMPERT ROBERT EDWARD JR
TRDR19-11503	017-110-062	2437 HONEY RUN RD	CHICO	95928	MCCORD CHRISTOPHER
TRDR19-00138	017-090-118	2442 HONEY RUN RD	CHICO	95928	HARRISON ROBERT & MOLLY
TRDR19-00075	017-110-057	2459 HONEY RUN RD	CHICO	95928	RUNNING BEAR TRUST
TRDR20-00134	017-300-036	246 EAGLE NEST DR	CHICO	95928	MATRAY JAMES I & MARY KARIN
TRDR20-00131	017-300-030	247 EAGLE NEST DR	CHICO	95928	BAY FAMILY TRUST
TRDR19-00137	017-090-117	2470 HONEY RUN RD	CHICO	95928	REWERS NATHAN M
TRDR19-00390	017-090-116	2484 HONEY RUN RD	CHICO	95928	TRIMBOLI FAMILY TRUST
TRDR19-00234	017-110-036	2485 HONEY RUN RD	CHICO	95928	HOWELLS LIVING TRUST
TRDR19-00388	017-090-088	2543 HONEY RUN RD	CHICO	95928	HORNING M C JR
TRDR19-11103	017-300-046	27 LAVA ROCK DR	CHICO	95928	MOTA RONNIE & BLANCA
TRDR19-00331	017-250-020	270 HONEY RUN RD	CHICO	95928	SOLINSKY FAMILY TRUST
TRDR19-00086	017-150-004	2735 ESKIN MAIDU TRL	CHICO	95928	DISE GORDON
TRDR20-00104	017-260-160	274 SPANISH GARDEN DR	CHICO	95928	BECKETT LIVING TRUST
TRDR19-11337	017-250-023	296 HONEY RUN RD	CHICO	95928	DEVEREAUX ELIZABETH ETAL
TRDR19-00287	017-300-033	30 OSPREY CIR	CHICO	95928	FOSTER FAMILY TRUST
TRDR20-00105	017-260-161	300 SPANISH GARDEN DR	CHICO	95928	CHAPMAN ANTHONY & CRISTIANE
TRDR20-00118	017-300-012	31 EAGLE NEST DR	CHICO	95928	ROBLES JESSE
TRDR19-00286	017-300-032	31 OSPREY CIR	CHICO	95928	LUU MICHAEL & DO PHUONG-THAO T
TRDR19-11404	040-520-110	3100 SKYWAY	CHICO	95928	TUSCAN RIDGE ASSOCIATES LLC
TRDR19-11102	017-300-045	33 LAVA ROCK DR	CHICO	95928	ARREDONDO VICENTE III & ERIKA
TRDR20-00107	017-270-021	342 SPANISH GARDEN DR	CHICO	95928	MADSEN CARL E & ANNE MARIE TRUST
TRDR19-00292	040-520-097	3420 SKYWAY	CHICO	95928	PARADISE ROD & GUN CLUB INC
TRDR19-00203	017-250-015	344 HONEY RUN RD	CHICO	95928	KNIFFIN THOMAS R ETAL
TRDR19-00373	017-250-016	346 HONEY RUN RD	CHICO	95928	KNIFFIN THOMAS R
TRDR20-04921	017-300-043	35 RED HAWK LN	CHICO	95926	JACKSON PATRICE & JODY
TRDR20-00136	017-300-101	36 RED HAWK DR	CHICO	95928	RAY RICHARD WAYNE
TRDR19-00334	017-260-174	374 HONEY RUN RD	CHICO	95928	GARCIA THOMAS P & LEANNE G
TRDR20-00109	017-270-032	374 SPANISH GARDEN DR	CHICO	95928	DESAI MUSTAQ A & BHOLAT SHAMIM A
TRDR19-11025	017-300-044	39 LAVA ROCK RD	CHICO	95928	TERRY WENDY J POWELL SEPARATE PROPERTY TRUST ETAL
TRDR19-00408	017-260-173	390 HONEY RUN RD	CHICO	95928	HARRISON DAVID PAUL L REVOCABLE LIVING TRUST ETAL
TRDR20-00110	017-270-033	400 SPANISH GARDEN DR	CHICO	95928	NEBEN MCPHERREN FAMILY TRUST
TRDR20-04709	063-300-008	4191 SANTOS RANCH RD	CHICO	95928	WILHITE FAMILY TRUST
TRDR20-04712	063-300-057	4412 SANTOS RANCH RD	CHICO	95928	BALBUTIN JANET A TRUST
TRDR19-00068	017-090-107	4421 WILLOW SPRINGS RD	CHICO	95928	HUTTON & HEADLEY REV INT VIV BYPASS TRUST
TRDR20-04742	063-340-013	4424 HUMMER RD	CHICO	95928	HENNEBERRY JULIAN L
TRDR20-04714	063-310-001	4468 WILDER DR	CHICO	95928	GAFNEY CHRISTOPHER A
TRDR20-04736	063-340-006	4489 BATT RD	CHICO	95928	CALNAN MIKE
TRDR20-04715	063-310-002	4490 WILDER DR	CHICO	95928	FISCHBACH JOHN W
TRDR19-00407	017-260-172	450 HONEY RUN RD	CHICO	95928	DRAKE REVOCABLE TRUST
TRDR20-04722	063-310-010	4501 WILDER DR	CHICO	95928	HEALY PAUL W & JUDITH L
TRDR19-00116	017-140-047	4509 CABLE BRIDGE DR	CHICO	95928	LUND KENNETH P & KACEY M FAMILY TRUST
TRDR19-00117	017-140-048	4510 CABLE BRIDGE DR	CHICO	95928	HOLT JAMES M JR & JEANNETTE
TRDR20-04739	063-340-009	4510 VINEYARD VIEW CT	CHICO	95928	CARTER WILLIAM A & SALLY A
TRDR20-04716	063-310-003	4512 WILDER DR	CHICO	95928	UGALDE JOSE & KIMBERLY
TRDR20-04734	063-340-003	4521 AL RD	CHICO	95928	FALGE-PHILLIPS LORI A & PHILIPS RAYMOND A
TRDR20-00062	017-140-029	4524 JASON CT	CHICO	95928	WRIGHT MERRYL L TRUST
TRDR20-04723	063-310-011	4525 WILDER DR	CHICO	95928	SHARPE TRUST
TRDR20-04717	063-310-004	4530 WILDER DR	CHICO	95928	SIGEL KAYLAN K
TRDR20-00063	017-140-030	4534 JASON CT	CHICO	95928	NILES DONALD E JR TRUST
TRDR20-00068	017-140-049	4540 CABLE BRIDGE DR	CHICO	95928	FURRY IAN M
TRDR19-00027	017-190-085	4541 SKYWAY	CHICO	95928	JONES HELINA A REVOCABLE LIVING TRUST
TRDR20-04724	063-310-012	4541 WILDER DR	CHICO	95928	BORN TERRY L
TRDR20-00069	017-140-050	4550 JASON CT	CHICO	95928	JOHNSTON FAMILY TRUST
TRDR20-00060	017-140-014	4579 CABLE BRIDGE DR	CHICO	95928	WATTS FAMILY TRUST
TRDR20-00065	017-140-033	4582 CABLE BRIDGE DR	CHICO	95928	CUSHING KATHERINE S LIVING TRUST
TRDR20-04725	063-310-013	4585 WILDER DR	CHICO	95928	MCKENZIE STEVE R
TRDR20-04719	063-310-006	4586 WILDER DR	CHICO	95928	WALLEN MATTHEW G
TRDR20-00054	017-110-040	4601 CABLE BRIDGE DR	CHICO	95928	LUND KENNETH P & KACEY M FAMILY TRUST
TRDR20-04726	063-310-014	4605 WILDER DR	CHICO	95928	HIGHTOWER PATRICIA ANNE TRUST
TRDR20-00050	017-110-026	4620 CABLE BRIDGE DR	CHICO	95928	HEYL CHARLES L & WILLIE ANN
TRDR20-04721	063-310-008	4644 WILDER DR	CHICO	95928	WILDER STEPHEN E II & ROBIN E
TRDR20-04727	063-310-015	4645 WILDER DR	CHICO	95928	PLESS JOHN FREDERICK & KAREY MATHEWS
TRDR20-04731	063-310-023	4662 PAM CT	CHICO	95928	BEAM GREGORY JOHN
TRDR20-04730	063-310-022	4665 PAM CT	CHICO	95928	YOUNG SCOTT V
TRDR20-00052	017-110-030	4676 CABLE BRIDGE DR	CHICO	95928	LARSEN RANDY & CARRIE
TRDR20-00055	017-110-041	4691 CABLE BRIDGE DR	CHICO	95928	BERNEDO PATRICK & JILL
TRDR20-04728	063-310-017	4696 ZINFANDEL DR	CHICO	95928	JOSEPH ROBERT W & ROBYN E
TRDR20-00053	017-110-031	4702 CABLE BRIDGE DR	CHICO	95928	SCHOOLER FAMILY TRUST
TRDR20-00049	017-110-021	4722 CABLE BRIDGE DR	CHICO	95928	ENGELBRECHT REVOCABLE INTER VIVOS TRUST
TRDR19-00131	017-070-002	4733 GOLD NUGGET RD	CHICO	95928	COLEMAN CARL IRREV TRUST ESTATE
TRDR19-00140	017-100-025	4740 CHINA CAMP RD	CHICO	95928	GANGUET RICK
TRDR19-00398	017-100-080	4743 CHINA CAMP RD	CHICO	95928	ENGBRETSON KAREN L
TRDR20-00045	017-100-034	4744 CHINA CAMP RD	CHICO	95928	BUDDENBAUM TRUST
TRDR20-04729	063-310-021	4746 ZINFANDEL DR	CHICO	95928	DEUTSCHE BANK NATIONAL TRUST COMPANY
TRDR20-00044	017-100-033	4748 CHINA CAMP RD	CHICO	95928	RUNNER STEVEN E & PAMELA R
TRDR20-00043	017-100-032	4754 CHINA CAMP RD	CHICO	95928	ZEHNDER MICHAEL G etal
TRDR20-00048	017-100-060	4760 CHINA CAMP RD	CHICO	95928	WOOD TIMOTHY
TRDR20-00047	017-100-059	4768 CHINA CAMP RD	CHICO	95928	WESTLUND FAMILY TRUST
TRDR19-00226	017-070-025	4775 GOLD NUGGET RD	CHICO	95928	HILBERT LOUIS & SHIRLEY REVOCABLE LIVING TRUST
TRDR20-04746	063-340-017	4785 BATT RD	CHICO	95928	SEBRIAN JASON & MICHELLE
TRDR20-00137	040-520-045	4842 MEDIA WAY	CHICO	95969	BUTTE BROADCASTING CO INC
TRDR20-00119	017-300-013	49 EAGLE NEST DR	CHICO	95928	CHALMERS FAMILY TRUST B
TRDR20-00041	017-090-134	4956 RICH BAR RD	CHICO	95928	VONROTZ SUSAN REVOCABLE TRUST
TRDR20-00017	017-060-007	5037 HOOPER LN	CHICO	95928	WILCOX LAWRENCE MANLEY & JEAN EDMONDSON REV TRUST
TRDR20-00016	017-060-006	5056 HOOPER LN	CHICO	95928	ONEILL REVOCABLE INT VIV TRUST
TRDR20-00019	017-060-023	5058 HOOPER LN	CHICO	95928	MOORE JEFFREY R & KATHY JEANE
TRDR19-00130	017-060-022	5062 HOOPER LN	CHICO	95928	KRIEL NICK V
TRDR20-04920	017-300-042	51 LAVA ROCK DR	CHICO	95926	DAVISON BRYCE ALAN & KRISTIAN MICHELLE
TRDR19-00300	017-160-015	5121 OAK HAVEN LN	CHICO	95928	CROOKS FAMILY TRUST
TRDR19-00007	017-160-003	5136 OAK HAVEN LN	CHICO	95928	ALDERMAN BRIAN K & DINA M
TRDR19-00088	017-160-004	5150 OAK HAVEN LN	CHICO	95928	VELASQUEZ GARY R & PATTI L

TRDR19-00379	017-040-013	5176 COLEMAN RANCH RD	CHICO	95928	PACIFIC GAS & ELECTRIC CO
TRDR20-00010	017-050-017	5226 FORT HUMBUGH RD	CHICO	95928	FORD MARK & DEBRA
TRDR19-00374	017-020-019	5285 PASA WAY	CHICO	95928	CONNOLLY MICHAEL S LIVING TRUST
TRDR20-00004	017-020-026	5300 NIMSHEW RUN LN	CHICO	95954	ROLDE ANDREA REALTY TRUST
TRDR20-00012	017-050-019	5304 FORT HUMBUGH RD	CHICO	95928	CORREA PAUL G
TRDR19-00375	017-020-020	5307 PASA WAY	CHICO	95928	HELMS FAMILY TRUST
TRDR20-00013	017-050-020	5350 FORT HUMBUGH RD	CHICO	95928	BOMMERSBACH MARJORIE LYNN
TRDR20-00002	017-020-024	5357 NIMSHEW RUN LN	CHICO	95928	SCHAFFER KLUDT REV TRUST
TRDR20-00003	017-020-025	5357 NIMSHEW RUN LN	CHICO	95926	ROLDE ANDREA REALTY TRUST
TRDR19-00052	017-020-028	5376 NIMSHEW RUN LN	CHICO	95928	WOLFE GORDON V & MARTI F
TRDR19-00283	017-300-001	54 ROCKY BLUFF DR	CHICO	95928	HOLT FRANK & DANIELLE
TRDR19-00410	017-270-028	554 HONEY RUN RD	CHICO	95928	MYERS LINDA
TRDR19-00015	017-170-070	5575 EVE'S LN	CHICO	95928	HENDERSON GARY L & GINA SAMSEL
TRDR20-00070	017-170-064	5630 EVE'S LN	CHICO	95928	WRIGHT CLAUDIA HELEN & CHARLES MICHAEL
TRDR20-04919	017-300-041	57 LAVA ROCK DR	CHICO	95928	MITCHELL CLIFFORD DWIGHT & MANDI RAE
TRDR20-04915	017-300-037	57 ROCKY BLUFF DR	CHICO	95928	ROTHFELD BRYANT L
TRDR20-00073	017-170-073	5800 EVE'S LN	CHICO	95928	BOHLANDER MARK J & KATHY M
TRDR20-00072	017-170-072	5809 EVE'S LN	CHICO	95928	PERTUIT FAMILY TRUST
TRDR20-00075	017-170-077	5865 EVE'S LN	CHICO	95928	BOHLANDER MARK J & KATHY M
TRDR19-00401	040-120-020	605 NEAL RD	CHICO	95969	BILL WEBB CONSTRUCTION INC
TRDR19-00406	017-260-168	61 ALM BLUFFS DR	CHICO	95928	MENNUCCI DANIELLE K
TRDR20-04918	017-300-040	63 LAVA ROCK DR	CHICO	95928	GOLLADAY BASTIAN EDWARD
TRDR19-10883	066-230-026	6376 SCRIPPS CT	CHICO	95954	FIANO THEODORE J & CHARLEEN R
TRDR20-00135	017-300-100	68 EAGLE NEST DR	CHICO	95928	OSUCH DONALD & DOLORES CAROL
TRDR20-04917	017-300-039	69 LAVA ROCK DR	CHICO	95928	SMITH NATHAN
TRDR19-00700	040-120-007	694 NEAL RD	CHICO	95969	HORNING M C JR
TRDR19-00183	017-240-021	70 HONEY RUN RD	CHICO	95928	GEDNEY FRANCES REVOCABLE TRUST
TRDR19-00431	018-440-043	700 STILSON CANYON RD	CHICO	95928	STEINSIEK REVOCABLE INTER VIV TRUST
TRDR19-20184	007-410-003	701 E LASSEN AVE	CHICO	95973	CASA DE FLORES MOBILE HOME PARK
TRDR19-00241	018-440-038	709 STILSON CANYON RD	CHICO	95928	SPECIAL NEEDS TRUST FOR THOMAS BENTON GRANER
TRDR20-00120	017-300-014	71 EAGLE NEST DR	CHICO	95928	CHALMERS FAMILY TRUST B
TRDR19-00430	018-440-040	710 STILSON CANYON RD	CHICO	95928	COWEE STEVEN B ETAL
TRDR19-00359	018-440-089	725 STILSON CANYON RD	CHICO	95928	BEAR BRYAN D & BRADSHAW LAURIE
TRDR20-04916	017-300-038	75 LAVA ROCK DR	CHICO	95928	BRONSON DAVID TODD & MAMIE L
TRDR19-00333	017-260-167	79 ALM BLUFFS DR	CHICO	95928	MORRIS STEPHEN & BARBARA FAMILY TRUST
TRDR20-00117	017-300-006	84 EAGLE NEST DR	CHICO	95928	BODE GEROLD MICHAEL & ALDRED-BODE LEA R
TRDR20-00121	017-300-015	91 EAGLE NEST DR	CHICO	95928	CAMPBELL SCOTT L & KIMBERLY D
TRDR19-00195	017-230-049	974 HONEY RUN RD	CHICO	95928	PETERS JASON J
TRDR19-00405	017-260-166	99 ALM BLUFFS DR	CHICO	95928	BECKETT LIVING TRUST
TRDR19-00251	040-600-081	999 NEAL RD	CHICO	95969	J AND J IRREVOCABLE TRUST
TRDR20-04710	063-300-017	CANYON SHADOWS RD	CHICO	95926	GEMSTONE PROPERTIES INC ETAL
TRDR20-00025	017-070-016	CENTER GAP RD	CHICO	95926	LEX MICHAEL R
TRDR20-00027	017-070-018	CENTER GAP RD	CHICO	95926	SMITH KENNY L
TRDR19-00385	017-070-019	CENTERVILLE RD	CHICO	95926	SIMONDS FAMILY REVOCABLE TRUST
TRDR19-00114	017-140-006	CENTERVILLE RD	CHICO	95926	FRICKER FAMILY TRUST
TRDR19-00123	017-040-010	CENTERVILLE RD	CHICO	95926	VON ROTZ ERIC C
TRDR20-00035	017-090-098	DOE MILL RD	CHICO	95926	JENKINS NICHOLAS
TRDR19-00014	017-170-066	EVE'S LN	CHICO	95926	LAFORCE JAMES & LORNA FAMILY TRUST
TRDR19-00135	017-090-087	HONEY RUN RD	CHICO	95926	HORNING M C JR
TRDR19-00160	017-160-008	HONEY RUN RD	CHICO	95926	GERBIL TRUST
TRDR19-00409	017-270-012	HONEY RUN RD	CHICO	95926	MELINE STEPHEN IV ETAL
TRDR19-00120	017-010-044	HUMBUGH RD	CHICO	95926	BAILEY JAMES
TRDR20-00064	017-140-031	JASON CT	CHICO	95926	SMITH GARY ELLARD
TRDR20-00023	017-070-009	MERRITT HORNING RD	CHICO	95926	BINGHAM FAMILY RESIDUAL TRUST
TRDR20-00024	017-070-010	MERRITT HORNING RD	CHICO	95926	BINGHAM FAMILY RESIDUAL TRUST
TRDR20-00091	017-180-047	RIDGERIM RD	CHICO	95926	GULICK BAHIA F & ROBERT L JR
TRDR19-00525	040-020-140	SKYWAY	CHICO	95926	COUNTY OF BUTTE
TRDR20-00101	017-260-130	SPANISH GARDEN DR	CHICO	95926	STATE OF CALIFORNIA (DEPT OF FISH & GAME)
TRDR20-00106	017-260-162	SPANISH GARDEN DR	CHICO	95926	COUNTY OF BUTTE
TRDR20-00036	017-090-099	ZINFANDEL DR	CHICO	95926	SIGNALIZED INTERSECTION WEST LLC
TRDR20-00037	017-090-100	ZINFANDEL DR	CHICO	95926	ISOM W HOWARD & JOAN Y
TRDR19-08391	058-160-041	OROVILLE CONCOW RD	CONCOW	95965	NIMZ MICHAEL E & LACEY H
TRDR20-04140	058-370-046	0 AMBLESIDE DR	CONCOW	95965	MINES PROPERTIES LLC
TRDR20-04141	058-370-047	0 AMBLESIDE DR	CONCOW	95965	MINES PROPERTIES LLC
TRDR20-04138	058-370-039	0 AMBLESIDE DR	CONCOW	95965	STEPHENS SUMER
TRDR20-04130	058-370-031	0 AMBLESIDE DR	CONCOW	95965	FLORES MAURICE
TRDR20-04131	058-370-032	0 AMBLESIDE DR	CONCOW	95965	FLORES MAURICE
TRDR20-04132	058-370-033	0 AMBLESIDE DR	CONCOW	95965	FLORES MAURICE
TRDR20-04014	058-320-010	0 ASTORIA WAY	CONCOW	95965	WARNKE ERIC ANTHONY FOSTER
TRDR19-08136	058-200-029	0 BARDEES BAR RD	CONCOW	95965	VASQUEZ FRANK C & JEANNETTE
TRDR20-04684	061-390-003	0 BEAR RANCH HILL RD	CONCOW	95965	SIERRA PACIFIC LAND & TIMBER COMANY
TRDR19-08010	058-520-019	0 BIG BEND RD	CONCOW	95965	HOENIG JACK
TRDR19-08179	058-580-032	0 BIG BEND RD	CONCOW	95965	LYMAN ANN H & ROBERT J TRUST
TRDR20-04073	058-330-060	0 BOARDMAN LN	CONCOW	95965	STUDYDIN LAWRENCE ALAN
TRDR20-04602	058-800-021	0 BROKEN GLASS CIR	CONCOW	95965	PHONTHAASA SOUPHAPH
TRDR20-04593	058-800-012	0 BROKEN GLASS CIR	CONCOW	95965	MCGOLDRICK PATRICK JOHN
TRDR20-04560	058-740-035	0 BUNKER HILL MINE RD	CONCOW	95965	GREENE ROBERT LIVING TRUST
TRDR20-04639	058-830-140	0 BUNKER HILL MINE RD	CONCOW	95965	BEARS WESTERN ENTERPRISES
TRDR20-04164	058-380-020	0 CAMELOT LN	CONCOW	95965	RINGEL EUGENE & DOROTHY TRUST
TRDR20-04165	058-380-021	0 CAMELOT LN	CONCOW	95965	RINGEL EUGENE & DOROTHY TRUST
TRDR19-08014	058-520-050	0 CAPRICORN WAY	CONCOW	95965	FRANCO KATHLENE
TRDR20-04406	058-520-049	0 CAPRICORN WAY	CONCOW	95965	BUTLER PATRICIA A
TRDR19-08112	058-520-010	0 CAPRICORN WAY	CONCOW	95965	DODSON JAMES D
TRDR19-08314	058-520-001	0 CAPRICORN WAY	CONCOW	95965	DODSON JAMES D
TRDR20-04438	058-550-015	0 CHALAIR DR	CONCOW	95965	MCCLELLAN JACK B & BELLAK NINA F
TRDR20-04399	058-510-017	0 CONCOW RD	CONCOW	95965	MOFFA LUCILE KIRBY ESTATE OF
TRDR20-04395	058-510-012	0 CONCOW RD	CONCOW	95965	MOFFA LUCILE KIRBY ESTATE OF
TRDR19-08018	058-550-003	0 CONCOW RD	CONCOW	95965	MUBARAKA ADEL & MOUNTAHA
TRDR19-08304	058-350-001	0 CONCOW RD	CONCOW	95965	LAKE CONCOW ASSOCIATES INC
TRDR19-08176	058-560-038	0 CONCOW RD	CONCOW	95965	WHITE PATTY L
TRDR19-08225	058-220-023	0 CONCOW RD	CONCOW	95965	HANSON STEVEN
TRDR20-04298	058-420-030	0 CONISTON LOOP	CONCOW	95965	CAMELOT SPRINGS LLC
TRDR20-04306	058-420-038	0 CONISTON LOOP	CONCOW	95965	JENSEN KENNETH A & ANDERSON-JENSEN NAOMI L
TRDR20-04307	058-420-039	0 CONISTON LOOP	CONCOW	95965	JENSEN KENNETH A & ANDERSON-JENSEN NAOMI L
TRDR20-04308	058-420-040	0 CONISTON LOOP	CONCOW	95965	JENSEN KENNETH A & ANDERSON-JENSEN NAOMI L
TRDR20-04304	058-420-036	0 CONISTON LOOP	CONCOW	95965	JENSEN KENNETH A & ANDERSON-JENSEN NAOMI L

TRDR20-04286	058-420-018	0 CONISTON LOOP	CONCOW	95965	CAMELOT SPRINGS LLC
TRDR20-04281	058-420-013	0 CONISTON LOOP	CONCOW	95965	KAST ROBERT & NORMA
TRDR20-04277	058-420-009	0 CONISTON LOOP	CONCOW	95965	MACHADO GREGORY W & CAROL J JT
TRDR20-04278	058-420-010	0 CONISTON LOOP	CONCOW	95965	DUNCK & BURR TRUST
TRDR20-04279	058-420-011	0 CONISTON LOOP	CONCOW	95965	HANDFORD MARTHA A
TRDR20-04631	058-800-050	0 DANVILLE CIR	CONCOW	95965	THOR NOU CHENG
TRDR19-09006	058-580-029	0 DARK CANYON RD	CONCOW	95965	MARANGI FAMILY LIMITED PARTNERSHIP
TRDR19-09007	058-580-035	0 DARK CANYON RD	CONCOW	95965	MARANGI FAMILY LIMITED PARTNERSHIP
TRDR19-08180	058-580-037	0 DARK CANYON RD	CONCOW	95965	MARANGI FAMILY LIMITED PARTNERSHIP
TRDR19-08181	058-580-041	0 DARK CANYON RD	CONCOW	95965	MARANGI FAMILY LIMITED PARTNERSHIP
TRDR19-08182	058-580-052	0 DARK CANYON RD	CONCOW	95965	WOODWORTH BRUCE & ALISON TRUST
TRDR19-08134	058-580-043	0 DARK CANYON RD	CONCOW	95965	MARANGI FAMILY LIMITED PARTNERSHIP
TRDR19-08583	058-580-036	0 DARK CANYON RD	CONCOW	95965	MARANGI FAMILY LIMITED PARTNERSHIP
TRDR19-08584	058-580-039	0 DARK CANYON RD	CONCOW	95965	MARANGI FAMILY LIMITED PARTNERSHIP
TRDR19-08585	058-580-040	0 DARK CANYON RD	CONCOW	95965	MARANGI FAMILY LIMITED PARTNERSHIP
TRDR19-07944	058-170-034	0 DEADWOOD RD	CONCOW	95965	SAIN GERALD C
TRDR19-07615	058-170-073	0 DEADWOOD RD	CONCOW	95965	FOSTER DAVID & ALEXANDRA
TRDR19-08130	058-560-025	0 DETLOW RD	CONCOW	95965	SPOTT TRUST ESTATE
TRDR19-08177	058-560-039	0 DION RD	CONCOW	95965	BARKER LANCE W TRUST
TRDR20-04489	058-590-023	0 FAITH RD	CONCOW	95965	FARWELL JOAN MARIE
TRDR20-04491	058-590-025	0 FAITH RD	CONCOW	95965	BRIGGS THEO
TRDR20-04680	061-370-007	0 FOUR TREES RD	CONCOW	95965	UNITED STATES OF AMERICA DEPT AG FOREST SERVICE
TRDR20-04686	061-400-003	0 FOUR TREES RD	CONCOW	95965	MACKEY TERRY L
TRDR20-04687	061-400-006	0 FOUR TREES RD	CONCOW	95965	KLEIMAN BRADLEY ALLEN
TRDR20-04683	061-380-006	0 FOUR TREES RD	CONCOW	95965	SIERRA PACIFIC LAND & TIMBER COMANY
TRDR19-08768	061-160-005	0 FOUR TREES RD	CONCOW	95965	KLEIMAN BRADLEY ALLEN
TRDR19-08124	058-550-009	0 GILSON CT	CONCOW	95965	JENSEN GABRIEL J
TRDR20-05024	058-190-207	0 GRANITE RIDGE RD	CONCOW	95965	PRESERVATION TRUST
TRDR20-04354	058-450-002	0 GRANITE RIDGE RD	CONCOW	95965	JOHNSTON ARTHUR M ETAL
TRDR20-04358	058-450-006	0 GRANITE RIDGE RD	CONCOW	95965	JOHNSTON ARTHUR M & MELODY R
TRDR20-04371	058-450-022	0 GRANITE RIDGE RD	CONCOW	95965	THE PRESERVATION TRUST
TRDR20-04381	058-460-009	0 GREEN FOREST LN	CONCOW	95965	LIPTON GAIL
TRDR20-04394	058-510-011	0 GREEN FOREST LN	CONCOW	95965	ZAHND RICHARD A & JESUALDA A JT
TRDR20-04064	058-330-048	0 HOFFMAN RD	CONCOW	95965	STOUT WILLIAM ETAL
TRDR20-04004	058-310-020	0 HOFFMAN RD	CONCOW	95965	FUNES FRANK & BARBARA
TRDR20-03993	058-310-005	0 HOFFMAN RD	CONCOW	95965	FUNES FRANK A II ETAL
TRDR20-04021	058-320-026	0 HOG RANCH RD	CONCOW	95965	NOTMEYER ROGER L ETAL
TRDR19-11432	058-170-046	0 HWY 70	CONCOW	95965	INTEREST INCOME PARTNERS LP
TRDR20-04518	058-670-021	0 HWY 70	CONCOW	95965	WESTBROOK RAEBERT O & JACQUELINE K JT
TRDR19-08125	058-550-010	0 HWY 70	CONCOW	95965	CALVARY CONCOW INC
TRDR19-08168	058-520-024	0 HWY 70	CONCOW	95965	COVERSTON JOHN H & MARY M
TRDR19-08397	058-170-019	0 HWY 70	CONCOW	95965	HEFFERNAN SUSAN
TRDR19-08133	058-570-152	0 JORDAN HILL RD	CONCOW	95965	BURGESS STEPHEN NATHAN TRUST
TRDR20-04373	058-450-024	0 LOS AMIGOS LN	CONCOW	95965	APOLINAR ELISEO & SUSAN
TRDR20-04374	058-450-025	0 LOS AMIGOS LN	CONCOW	95965	APOLINAR ELISEO & SUSAN
TRDR20-04375	058-450-026	0 LOST RIDGE WAY	CONCOW	95965	MORGAN L RICHARD
TRDR20-04376	058-450-027	0 LOST RIDGE WAY	CONCOW	95965	MORGAN L RICHARD
TRDR20-04377	058-450-028	0 LOST RIDGE WAY	CONCOW	95965	RUSSELL GARY & DALENE
TRDR20-04356	058-450-004	0 LOST RIDGE WAY	CONCOW	95965	ALLRED JAMES D ETAL
TRDR20-04537	058-700-042	0 LUMBERJACK LN	CONCOW	95965	HUSPEK MICHAEL & COMERFORD LYNN
TRDR20-04360	058-450-008	0 MADRE DE ORO PL	CONCOW	95965	BEAN ANTHONY CHARLES
TRDR20-04361	058-450-009	0 MADRE DE ORO PL	CONCOW	95965	BEAN ANTHONY CHARLES
TRDR20-04363	058-450-011	0 MADRE DE ORO PL	CONCOW	95965	HOUSTON MARY B ETAL
TRDR20-04365	058-450-013	0 MADRE DE ORO PL	CONCOW	95965	BEAN ANTHONY CHARLES
TRDR20-04401	058-520-023	0 MARMION WAY	CONCOW	95965	KOSHELEFF PATRICK A
TRDR19-08011	058-520-022	0 MARMION WAY	CONCOW	95965	PAVAN BENJAMIN
TRDR20-04046	058-330-021	0 MEADOW SPRINGS RD	CONCOW	95965	SUHONOS WALTER & LISA
TRDR20-03907	058-200-078	0 MILLER PEAK RD	CONCOW	95965	BAYS ANDREW J & YEZBICK MICHELLE K
TRDR20-03902	058-200-066	0 MILLER PEAK RD	CONCOW	95965	WEINBERG AARON
TRDR20-04410	058-530-001	0 MOHAWK WAY	CONCOW	95965	ALFANO PHILIP
TRDR20-04414	058-530-006	0 MOHAWK WAY	CONCOW	95965	AUGUSTINE ELIZABETH
TRDR20-04420	058-530-012	0 MOHAWK WAY	CONCOW	95965	MCCULLAR JAMES & BOWEN PAULA
TRDR20-04089	058-340-021	0 MOUNTAIN PINE LN	CONCOW	95965	OGLE KIMBERLY M
TRDR19-08006	058-500-033	0 NELSON BAR RD	CONCOW	95965	WORCESTER FAMILY REV TRUST
TRDR19-07603	058-490-001	0 NELSON BAR RD	CONCOW	95965	MILLER EUGENE & NONA FAMILY TRUST
TRDR19-07604	058-490-003	0 NELSON BAR RD	CONCOW	95965	HILL DEAN J SR & KAY F
TRDR19-07659	058-490-004	0 NELSON BAR RD	CONCOW	95965	MILLER EUGENE & NONA FAMILY TRUST
TRDR19-08196	058-680-042	0 NELSON BAR RD	CONCOW	95965	VASQUEZ-BURNS JESSICA
TRDR19-08766	058-820-004	0 NELSON BAR RD	CONCOW	95965	ABSHIER FAMILY TRUST
TRDR19-07624	058-190-183	0 ORO CONCOW RD	CONCOW	95965	VELARDO JOSEPH JAMES JR
TRDR20-03918	058-210-179	0 PAIUTE DR	CONCOW	95965	KEENE BRYAN & ANGELA
TRDR20-04408	058-520-055	0 PEACEFUL TR	CONCOW	95965	ZIECHE SHANE T
TRDR20-04566	058-750-040	0 PINE MEADOW RD	CONCOW	95965	HEIL JEFF LIVING TRUST
TRDR20-04066	058-330-053	0 PINE POINT LN	CONCOW	95965	PIERINI WILLIAM C & LORI P
TRDR20-04067	058-330-054	0 PINE POINT LN	CONCOW	95965	PIERINI WILLIAM C & LORI P
TRDR19-08582	058-560-037	0 PINKSTON CANYON RD	CONCOW	95965	SPOTT TRUST ESTATE
TRDR20-04463	058-580-027	0 RED EYE RD	CONCOW	95965	CATES REVOCABLE INTER VIVOS TRUST
TRDR20-04470	058-580-184	0 RED EYE RD	CONCOW	95965	YOUNG SHELA ETAL
TRDR20-04468	058-580-180	0 RED EYE RD	CONCOW	95965	OSBORNE JOHN D & MICHELE A
TRDR20-03871	058-170-045	0 RIM RD	CONCOW	95965	GALE GAIL HEFFERNAN
TRDR19-08306	058-360-003	0 RIM RD	CONCOW	95965	SIERRA PACIFIC LAND & TIMBER COMANY
TRDR20-04368	058-450-019	0 RO-ANN WAY	CONCOW	95965	RAMIREZ FERNANDO & DORA ELIZABETH
TRDR20-04202	058-400-015	0 ST IVES WAY	CONCOW	95965	RINGEL EUGENE & DOROTHY TRUST
TRDR20-04203	058-400-016	0 ST IVES WAY	CONCOW	95965	CAMELOT SPRINGS LLC
TRDR20-04199	058-400-012	0 ST IVES WAY	CONCOW	95965	RINGEL EUGENE & DOROTHY TRUST
TRDR20-04345	058-440-001	0 STONE MOUNTAIN RD	CONCOW	95965	HENRY GARY ARTHUR
TRDR20-04347	058-440-003	0 STONE MOUNTAIN RD	CONCOW	95965	HALL RICHARD
TRDR20-04348	058-440-004	0 STONE MOUNTAIN RD	CONCOW	95965	BUEGHLI TRACY & JEFF
TRDR20-04563	058-750-031	0 SURCEASE MINE RD	CONCOW	95965	BRANNIGAN STEPHEN W
TRDR20-04571	058-760-008	0 SURCEASE MINE RD	CONCOW	95965	LAVANDERO SUSAN
TRDR20-04402	058-520-034	0 TOBIN CT	CONCOW	95965	ANDERSON ERIK
TRDR20-04403	058-520-035	0 TOBIN CT	CONCOW	95965	ANDERSON OLAF
TRDR20-03933	058-250-004	0 TRILLIUM LN	CONCOW	95965	STRATTON DOUGLAS R
TRDR19-07682	058-670-010	0 TRUEX RD	CONCOW	95965	TRUEX THOMAS B SS
TRDR20-04388	058-500-039	0 WARBONNET TR	CONCOW	95965	RENEE SHARON
TRDR20-04389	058-500-040	0 WARBONNET TR	CONCOW	95965	BROOKS BARRY THOMAS LIVING TRUST

TRDR19-08162	058-500-041	0	WARBONNET TR	CONCOW	95965	BROOKS BARRY THOMAS LIVING TRUST
TRDR20-04479	058-590-011	0	WENDY WAY	CONCOW	95965	MOISE PHILLIP
TRDR20-04105	058-370-002	0	WINDERMERE LN	CONCOW	95965	STOUGH KIMBERLY MARIE
TRDR20-04170	058-380-026	0	WINDERMERE LN	CONCOW	95965	NICKELSON DONNA
TRDR20-04109	058-370-006	0	WINDERMERE LN	CONCOW	95965	LAVELL WILLIAM LEE
TRDR20-04119	058-370-018	0	WINDERMERE LN	CONCOW	95965	HITE DAVID & LAURITA ANNA
TRDR20-04120	058-370-019	0	WINDERMERE LN	CONCOW	95965	BEHM BARRY J
TRDR20-04121	058-370-020	0	WINDERMERE LN	CONCOW	95965	BEHM BARRY J & JUDITH L
TRDR20-04122	058-370-021	0	WINDERMERE LN	CONCOW	95965	BURGESS MARK T & CLAUDIA JT
TRDR20-04344	058-430-022	0	WINDERMERE LN	CONCOW	95965	NICKELSON DONNA
TRDR20-04341	058-430-019	0	WINDERMERE LN	CONCOW	95965	SVENSSON BERTIL F G ESTATE ETAL
TRDR20-04326	058-430-004	0	WINDERMERE LN	CONCOW	95965	ROBERTS CLAUDIA
TRDR20-04333	058-430-011	0	WINDERMERE LN	CONCOW	95965	PHILLIPS ROBERT
TRDR20-04334	058-430-012	0	WINDERMERE LN	CONCOW	95965	STRATTON DOUGLAS R
TRDR20-04331	058-430-009	0	WINDERMERE LN	CONCOW	95965	PHILLIPS ROBERT
TRDR20-04324	058-430-002	0	WINDERMERE LN	CONCOW	95965	HIRSCHY TERRY
TRDR20-04272	058-420-001	0	WINDERMERE LN	CONCOW	95965	TAVOULARIS VERNON P TRUST
TRDR20-04151	058-380-004	0	WINDERMERE LN	CONCOW	95965	BELLER VICTOR C
TRDR20-04148	058-380-001	0	WINDERMERE LN	CONCOW	95965	BELLER VICTOR C
TRDR20-04149	058-380-002	0	WINDERMERE LN	CONCOW	95965	BELLER VICTOR C
TRDR20-04193	058-400-004	0	WINDERMERE LN	CONCOW	95965	MODELL ROBERT RODERICK & HELENA FRANCES REV INT VI
TRDR20-04194	058-400-006	0	WINDERMERE LN	CONCOW	95965	CAMELOT SPRINGS LLC
TRDR20-04195	058-400-007	0	WINDERMERE LN	CONCOW	95965	CAMELOT SPRINGS LLC
TRDR20-04196	058-400-008	0	WINDERMERE LN	CONCOW	95965	CAMELOT SPRINGS LLC
TRDR20-04197	058-400-009	0	WINDERMERE LN	CONCOW	95965	CISNEROS JOE J ETAL
TRDR20-04198	058-400-010	0	WINDERMERE LN	CONCOW	95965	CISNEROS JOE J ETAL
TRDR20-04235	058-410-001	0	WINDERMERE LN	CONCOW	95965	MODELL ROBERT RODERICK & HELENA FRANCES REV INT VI
TRDR20-04236	058-410-002	0	WINDERMERE LN	CONCOW	95965	MODELL ROBERT RODERICK & HELENA FRANCES REV INT VI
TRDR20-04215	058-400-028	0	WINDERMERE LN	CONCOW	95965	TASHIRO KEN ETAL
TRDR20-04254	058-410-022	0	WINDERMERE LN	CONCOW	95965	PETERSON FOREST O
TRDR20-04227	058-400-040	0	WINDERMERE LN	CONCOW	95965	CISNEROS JOE J ETAL
TRDR20-04221	058-400-034	0	WINDERMERE LN	CONCOW	95965	ELLIS JAMES & MARGARET
TRDR20-04223	058-400-036	0	WINDERMERE LN	CONCOW	95965	CAMELOT SPRINGS LLC
TRDR20-04224	058-400-037	0	WINDERMERE LN	CONCOW	95965	RINGEL EUGENE & DOROTHY TRUST
TRDR20-04411	058-530-002	0	YANA TR	CONCOW	95965	WOODWARD JEFFREY
TRDR20-04412	058-530-003	0	YANA TR	CONCOW	95965	THAO CHEE
TRDR20-04413	058-530-004	0	YANA TR	CONCOW	95965	BENITEZ SANTOS DOMINGO
TRDR20-04415	058-530-007	0	YANA TR	CONCOW	95965	AUGUSTINE ELIZABETH M
TRDR20-04431	058-530-024	0	YANA TR	CONCOW	95965	BRESNAHAN BILLIE
TRDR20-04432	058-530-025	0	YANA TR	CONCOW	95965	ROBERTS JON PAUL & SHANA REESE ETAL
TRDR20-04429	058-530-022	0	YANA TR	CONCOW	95965	SAECHAO CHENG JOY ETAL
TRDR20-04467	058-580-177	0	YANKEE HILL RD	CONCOW	95965	HILST DAVID & THERESA
TRDR19-08918	058-610-010	0	YANKEE HILL RD	CONCOW	95965	TOTH NANCY L FAMILY TRUST
TRDR19-08192	058-600-044	0	YANKEE HILL RD	CONCOW	95965	WELLS FARGO BANK
TRDR19-08173	058-550-026	0	YANKEE HILL RD	CONCOW	95965	BARTOK LOUIS & ELIZABETH J REV LIV TRUST
TRDR20-04495	058-590-032	0	YANKEE VISTA DR	CONCOW	95965	WRAY FAMILY REVOCABLE TRUST
TRDR20-04493	058-590-030	0	YANKEE VISTA DR	CONCOW	95965	RODRIGUEZ KATIE LORRAINE ETAL
TRDR20-04499	058-590-036	0	YANKEE VISTA DR	CONCOW	95965	BOYTE JUSTIN ETAL
TRDR20-03975	058-270-022	0	YELLOW WOOD RD	CONCOW	95965	ACKLEY JAMES F & RUTH E FAMILY TRUST
TRDR19-08121	058-540-001	10	CAMP CREEK RD	CONCOW	95965	TOP II LLC
TRDR20-04527	058-690-017	10	PATTON PEAK RD	CONCOW	95965	NGUYEN HOA MINH
TRDR19-07683	058-670-012	10060	TRUEX RD	CONCOW	95965	ANDERSON FAMILY TRUST
TRDR20-03919	058-210-180	101	TOBIN CT	CONCOW	95965	PERKINS BRAD E
TRDR20-04465	058-580-070	10178	RED EYE RD	CONCOW	95965	CATES REV IV TRUST
TRDR20-04464	058-580-069	10189	RED EYE RD	CONCOW	95965	CATES REV IV TRUST
TRDR20-04582	058-770-047	10439	TIMBER COVE WAY	CONCOW	95965	SAPIEN ANDREW M & MARTHA A
TRDR20-04568	058-760-001	10607	PINE MEADOW RD	CONCOW	95965	SEIDERS STEVEN
TRDR20-04573	058-760-021	10625	PINE MEADOW RD	CONCOW	95965	SEIDERS STEVEN C
TRDR20-04572	058-760-020	10643	PINE MEADOW RD	CONCOW	95965	HEIL JEFF LIVING TRUST
TRDR20-04963	058-580-186	10667	RED EYE RD	CONCOW	95965	YOUNG SHELA ETAL
TRDR20-04469	058-580-183	10669	RED EYE RD	CONCOW	95965	YOUNG SHELA ETAL
TRDR19-08477	058-680-043	10971	NELSON BAR RD	CONCOW	95965	RESSLER KELLY LYNN & MATTHEW ROBERT
TRDR19-07687	058-680-038	10972	NELSON BAR RD	CONCOW	95965	GRANDI EINEN MATTHEW & RHONDA LOU
TRDR20-04471	058-590-001	11052	FAITH RD	CONCOW	95965	JOHNSON ERIKA LASHON
TRDR20-04509	058-600-042	11061	FAITH RD	CONCOW	95965	RODRIGUEZ KATIE L
TRDR20-04510	058-600-043	11073	FAITH RD	CONCOW	95965	BREWSTER ALISA E
TRDR20-04472	058-590-002	11086	FAITH RD	CONCOW	95965	COTTRELL C F & M H REVOCABLE TRUST
TRDR20-04507	058-600-038	11097	FAITH RD	CONCOW	95965	MILLER RICHARD JAMES
TRDR20-04492	058-590-026	11110	FAITH RD	CONCOW	95965	JACOBS FRIDAY L
TRDR19-07689	058-680-051	11113	NELSON BAR RD	CONCOW	95965	FUNES BARBARA ANN & FRANK A JR (CB DVA)
TRDR20-04446	058-550-031	11121	YANKEE VISTA CIR	CONCOW	95965	BURT ALAN
TRDR19-11466	058-550-035	11122	MILLER FLAT RD	CONCOW	95965	MILLER EUGENE & NONA FAMILY TRUST
TRDR19-08576	058-550-032	11123	YANKEE VISTA CIR	CONCOW	95965	TIBBS ALEX & HEATHER
TRDR20-04448	058-550-034	11125	YANKEE VISTA CIR	CONCOW	95965	WILLIAMS MARSHA D
TRDR20-04490	058-590-024	11126	FAITH RD	CONCOW	95965	KELLEY SHARLENE J
TRDR20-04447	058-550-033	11128	YANKEE VISTA CIR	CONCOW	95965	KNOX FAMILY TRUST
TRDR20-04508	058-600-041	11131	FAITH RD	CONCOW	95965	WILLIAMS AMBER C & STEPHEN O
TRDR19-08479	058-680-052	11131	NELSON BAR RD	CONCOW	95965	FEDASKO BRIAN E & KAREN
TRDR19-08920	058-680-004	11132	NELSON BAR RD	CONCOW	95965	JAMES LARRY
TRDR20-05088	058-590-049	11134	FAITH RD	CONCOW	95965	JACOBS FRIDAY LEO
TRDR20-04512	058-600-047	11145	FAITH RD	CONCOW	95965	HADLEY MARTIN ERIC & CHERYL ANN
TRDR20-04488	058-590-022	11146	FAITH RD	CONCOW	95965	FARWELL JOAN MARIE
TRDR20-04487	058-590-021	11164	FAITH RD	CONCOW	95965	PETERMAN ANDREW W ETAL
TRDR20-04505	058-600-007	11166	YANKEE HILL RD	CONCOW	95965	HOCEVAR LOUIS P & LUISA
TRDR20-04506	058-600-009	11182	YANKEE HILL RD	CONCOW	95965	INGVOLDSEN FAMILY TRUST
TRDR19-08474	058-610-003	11183	YANKEE HILL RD	CONCOW	95965	HEWETT BRIAN & VICKI
TRDR19-08184	058-600-008	11186	YANKEE HILL RD	CONCOW	95965	RED DOG TRUST
TRDR19-08299	058-260-031	11187	NELSON BAR RD	CONCOW	95965	JELLEMA REVOCABLE INTER VIVOS TRUST
TRDR19-07593	058-260-057	11194	DEZ CT	CONCOW	95965	QUINONES-DAVILA BERNABE & GARCIA ANGELICA
TRDR20-04442	058-550-019	11200	CHALAIR DR	CONCOW	95965	CONLEY FRED H
TRDR20-03949	058-260-009	11201	DAWN TERR	CONCOW	95965	CLANTON FRANK D & PATRICIA A REVOCABLE TRUST
TRDR20-04441	058-550-018	11202	CHALAIR DR	CONCOW	95965	THORSTENSEN PAUL D
TRDR19-07648	058-260-058	11212	DEZ CT	CONCOW	95965	LASELL WILLIS M
TRDR19-07890	058-260-003	11216	DAWN TERR	CONCOW	95965	PLANK GREGORY P & CATHERINE A
TRDR19-08187	058-600-025	11216	YANKEE HILL RD	CONCOW	95965	ADAMS NEL ETAL
TRDR20-03948	058-260-008	11219	DAWN TERR	CONCOW	95965	MASARIK DAVID & BONNIE

TRDR19-07647	058-260-030	11219 NELSON BAR RD	CONCOW	95965	GALE FAMILY TRUST
TRDR19-07893	058-260-059	11220 DEZ CT	CONCOW	95965	MILLER GAIL M ESTATE
TRDR19-08475	058-610-008	11221 YANKEE HILL RD	CONCOW	95965	TOTH NANCY L FAMILY TRUST
TRDR20-04444	058-550-029	11225 MILLER FLAT RD	CONCOW	95965	MILLER EUGENE & NONA FAMILY TRUST
TRDR19-07894	058-260-060	11228 DAWN TERR	CONCOW	95965	DUNCAN SUNJA & WRIGHT HARRY
TRDR19-07892	058-260-025	11228 NELSON BAR RD	CONCOW	95965	DAVIES CRAIG
TRDR19-08587	058-600-011	11229 YANKEE HILL RD	CONCOW	95965	LEAL OCTAVIUS N & NORMA R
TRDR19-08194	058-600-050	11235 YANKEE HILL RD	CONCOW	95965	FERNANDES MANUEL ETAL
TRDR19-08473	058-600-049	11241 YANKEE HILL RD	CONCOW	95965	HALL STEVEN J
TRDR19-07592	058-260-024	11242 NELSON BAR RD	CONCOW	95965	HUNTER SCOTT D & MARIE L
TRDR19-08193	058-600-048	11245 YANKEE HILL RD	CONCOW	95965	BENTON GEORGE & MARNA LIVING TRUST
TRDR19-08917	058-600-052	11255 YANKEE HILL RD	CONCOW	95965	YATES NANCY
TRDR19-08108	058-500-035	11258 NELSON BAR RD	CONCOW	95965	HUNTER TRUST
TRDR19-08591	058-600-039	11258 YANKEE HILL RD	CONCOW	95965	OWENS RALPH F & GAIL W
TRDR19-08435	058-600-034	11260 YANKEE HILL RD	CONCOW	95965	ARNOLD SUZANNE LIVING TRUST
TRDR20-03947	058-260-007	11269 DAWN TERR	CONCOW	95965	SADLER DEBORAH
TRDR19-08107	058-500-020	11269 NELSON BAR RD	CONCOW	95965	HOLLIWAY MICHAEL J & CLAUDIA L
TRDR19-08249	058-600-035	11270 YANKEE HILL RD	CONCOW	95965	HUTTON JEFFREY
TRDR19-07680	058-600-051	11273 YANKEE HILL RD	CONCOW	95965	DOOLING DONALD RAY SURVIVORS TRUST ETAL
TRDR19-08929	058-820-001	11274 NELSON BAR RD	CONCOW	95965	LYMAN WILLIAM & DEBORAH TRUST
TRDR19-08185	058-600-019	11280 YANKEE HILL RD	CONCOW	95965	ALVAREZ ROBERT DAVID & NANCY ANNE
TRDR20-03946	058-260-006	11281 DAWN TERR	CONCOW	95965	TOKIOKA KENJIRO
TRDR19-08250	058-600-040	11288 YANKEE HILL RD	CONCOW	95965	SPECK JAMES D REVOCABLE LIVING TRUST
TRDR20-04440	058-550-017	11292 CHALAIR DR	CONCOW	95965	CASPARY RICKY A JR & BRENDA A
TRDR19-08186	058-600-022	11295 YANKEE HILL RD	CONCOW	95965	PHILLIPS DYLAN R
TRDR20-04511	058-600-046	11296 YANKEE HILL RD	CONCOW	95965	SECRETARY OF HOUSING & URBAN DEVELOPMENT
TRDR19-08575	058-550-027	11297 YANKEE HILL RD	CONCOW	95965	WATT HUGH DONALD & MARIA LUCILE FAMILY LIVING TRUS
TRDR19-08589	058-600-026	11312 YANKEE HILL RD	CONCOW	95965	GARDNER RICHARD S & MARJORIE J
TRDR19-09010	058-600-027	11320 YANKEE HILL RD	CONCOW	95965	RICE WALTER
TRDR19-08019	058-550-005	11322 YANKEE HILL RD	CONCOW	95965	HOU QINGMING
TRDR20-04443	058-550-028	11344 CHALAIR DR	CONCOW	95965	MILLER EUGENE & NONA FAMILY TRUST
TRDR19-08123	058-550-002	11345 CONCOW RD	CONCOW	95965	MUBARAKA ADEL & MOUNTAHA
TRDR19-08021	058-550-011	11356 CONCOW RD	CONCOW	95965	DAVIS SAVID OWENS
TRDR19-08210	058-820-009	11357 NELSON BAR RD	CONCOW	95965	LUNT ROBERT W
TRDR20-04445	058-550-030	11359 CHALAIR DR	CONCOW	95965	MILLER EUGENE & NONA FAMILY TRUST
TRDR19-08172	058-550-001	11389 CONCOW RD	CONCOW	95965	NMF TRUST
TRDR19-11190	058-500-044	11401 NELSON BAR RD	CONCOW	95965	KLOBAS MICHAEL CHRISTOPHER
TRDR19-09003	058-560-040	11402 CONCOW RD	CONCOW	95965	GHIMENTI FAMILY TRUST
TRDR20-04459	058-560-041	11404 CONCOW RD	CONCOW	95965	GHIMENTI MICHAEL G REVOCABLE LIVING TRUST
TRDR19-08310	058-500-005	11405 NELSON BAR RD	CONCOW	95965	WILLIAMS CLIFFORD L JR & REBECCA
TRDR19-08160	058-500-006	11419 NELSON BAR RD	CONCOW	95965	WILLIAMS NORMAN & LESTA FAMILY TRUST
TRDR20-04456	058-560-033	11450 COOTER TERR	CONCOW	95965	NIMZ CLIFFORD E SEPARATE PROPERTY TRUST
TRDR19-08167	058-520-020	11450 MARMION WAY	CONCOW	95965	LOVELL LOYD V & CANDI D
TRDR19-08003	058-500-007	11451 NELSON BAR RD	CONCOW	95965	WILLIAMS DELORES LIVING TRUST
TRDR19-09001	058-560-030	11452 CHALAIR DR	CONCOW	95965	LIZOTTE RICK & MARGO
TRDR19-08312	058-500-029	11452 NELSON BAR RD	CONCOW	95965	MUELLER STEVEN & KAREN J
TRDR19-08145	058-190-190	11473 CONCOW RD	CONCOW	95965	BELL JEANNETTE & BELL JOSEPH JOHN
TRDR20-04455	058-560-032	11484 CHALAIR DR	CONCOW	95965	HUFFMAN ROBERT TRUST
TRDR20-04454	058-560-031	11486 CHALAIR DR	CONCOW	95965	GAITANIS JOHN M LIVING TRUST
TRDR19-08007	058-500-034	11489 STAGE COACH LN	CONCOW	95965	HUNTER SCOTT DAN & MARIE LOUISE
TRDR19-08103	058-500-008	11491 NELSON BAR RD	CONCOW	95965	WILLIAMS DELORES LIVING TRUST
TRDR19-08104	058-500-010	11505 NELSON BAR RD	CONCOW	95965	WALKES LINUS & NATALIE
TRDR19-08581	058-560-029	11508 CHALAIR DR	CONCOW	95965	CLARK RONALD
TRDR19-08901	058-560-023	11509 AUREOLE WAY	CONCOW	95965	STUART ELDON ROBERT & E LOUISE
TRDR20-04451	058-560-020	11510 AUREOLE WAY	CONCOW	95965	LUBNER PAULA D ETAL
TRDR20-04453	058-560-024	11521 AUREOLE WAY	CONCOW	95965	SHELTON SOPHIA R SPECIAL NEEDS TRUST
TRDR20-04452	058-560-022	11525 AUREOLE WAY	CONCOW	95965	WERNER GARY D & MARCIA C JT
TRDR19-08313	058-500-037	11540 NELSON BAR RD	CONCOW	95965	HENDERSON CORY JAMES
TRDR19-08174	058-560-018	11561 AUREOLE WAY	CONCOW	95965	COLLINS RON D
TRDR19-08311	058-500-017	11561 NELSON BAR RD	CONCOW	95965	DRAPER RICHARD E & JAN R (CB DVA)
TRDR19-08106	058-500-016	11581 WINDY HILL DR	CONCOW	95965	QUAVE MATTHEW GARNER ETAL
TRDR19-08404	058-190-020	11590 CONCOW RD	CONCOW	95965	MILLER EUGENE & NONA FAMILY TRUST
TRDR19-08004	058-500-015	11593 WINDY HILL DR	CONCOW	95965	DOLAN MARK
TRDR19-08139	058-200-076	11595 MILLER PEAK RD	CONCOW	95965	MATTOX KENNETH W
TRDR19-08163	058-520-003	11595 PINKSTON CANYON RD	CONCOW	95965	GOLDSTEIN JOHN P & TUSELINE FAMILY TRUST
TRDR19-07621	058-190-031	11601 NELSON BAR RD	CONCOW	95965	PITT DAVID FAMILY TRUST
TRDR20-03906	058-200-077	11605 MILLER PEAK RD	CONCOW	95965	YANG HOUA WA
TRDR19-08577	058-560-001	11626 MILLER PEAK RD	CONCOW	95965	MILLER EUGENE & NONA FAMILY TRUST
TRDR19-08146	058-190-197	11635 NELSON BAR RD	CONCOW	95965	MATTHEWS FAMILY TRUST
TRDR19-08308	058-490-002	11658 NELSON BAR RD	CONCOW	95965	ODOM GAIL P ETAL
TRDR19-08159	058-490-014	11661 CONCOW RD	CONCOW	95965	STRAIN ARTHUR L
TRDR19-08406	058-190-188	11679 NELSON BAR RD	CONCOW	95965	GOLDEN FEATHER UNION SCHOOL DISTRICT
TRDR19-08002	058-490-015	11688 NELSON BAR RD	CONCOW	95965	MILLER RALPH GENE
TRDR19-08309	058-490-005	11692 NELSON BAR RD	CONCOW	95965	NIMZ MICHAEL E & LACEY
TRDR19-08157	058-490-006	11696 NELSON BAR RD	CONCOW	95965	GOLDEN FEATHER UNION SCHOOL DISTRICT
TRDR20-03899	058-200-052	11705 CAPRICORN WAY	CONCOW	95965	GRIGGS ERIC & TAMARA
TRDR20-03904	058-200-071	11717 CAPRICORN WAY	CONCOW	95965	BETTENCOURT ROBERT D
TRDR19-08110	058-520-002	11722 CAPRICORN WAY	CONCOW	95965	WHITE RALPH J II & ROCHELLE L
TRDR20-03903	058-200-070	11733 CAPRICORN WAY	CONCOW	95965	LIND MARK & MICHELLE
TRDR19-07627	058-190-200	11735 CONCOW RD	CONCOW	95965	STEWART LODENE REVOCABLE TRUST
TRDR19-08574	058-520-051	11740 CAPRICORN WAY	CONCOW	95965	MALDONADO FRANCISCO
TRDR19-07626	058-190-199	11741 CONCOW RD	CONCOW	95965	LOPEZ KEVIN EUGENE & ROBERTA LEE REVOCABLE TRUST
TRDR19-07625	058-190-191	11779 CONCOW RD	CONCOW	95965	MATTHEWS PAUL
TRDR20-03905	058-200-075	11786 MILLER PEAK RD	CONCOW	95965	MITCHELL PATRICK J
TRDR19-08015	058-520-052	11788 CAPRICORN WAY	CONCOW	95965	SERRATO SEBASTIAN
TRDR19-08122	058-540-003	118 CAMP CREEK RD	CONCOW	95965	TOP II LLC
TRDR19-07962	058-200-027	11826 HWY 70	CONCOW	95965	HEFFERNAN SUSAN
TRDR19-08454	058-200-081	11865 HWY 70	CONCOW	95965	MACGOWAN KAREN JO
TRDR19-07622	058-190-083	11876 CONCOW RD	CONCOW	95965	MORRILL RICHARD ETAL
TRDR19-08143	058-190-084	11877 CONCOW RD	CONCOW	95965	ANDERSON STEVEN JAMES TESTAMENTARY TRUST
TRDR19-08403	058-190-009	11917 CONCOW RD	CONCOW	95965	BEABOT RYAN W & TAMMY LEE
TRDR19-11237	058-200-085	11969 HWY 70	CONCOW	95965	SALMON DANIEL
TRDR19-11238	058-200-083	11971 HWY 70	CONCOW	95965	SALMON DANIEL
TRDR19-08147	058-200-007	11972 HWY 70	CONCOW	95965	STATE OF CALIFORNIA
TRDR19-07942	058-160-145	12004 CONCOW RD	CONCOW	95965	FELDER JOHN W FAMILY TRUST ESTATE
TRDR19-07723	058-160-026	12057 JORDAN HILL RD	CONCOW	95965	GILES EDWARD E

TRDR19-08400	058-170-061	12059 ANDY MOUNTAIN RD	CONCOW	95965	CRUZEN GEORGE JOHN & KIMBERLY M
TRDR19-08096	058-160-025	12061 JORDAN HILL RD	CONCOW	95965	GILES EDWARD E & EARLINE K
TRDR19-07721	058-160-020	12069 JORDAN HILL RD	CONCOW	95965	YANG DOUA N
TRDR20-04515	058-650-016	121 LOWER GULCH RD	CONCOW	95965	HARVEST AEON J
TRDR20-03889	058-190-104	12112 GRANITE RIDGE RD	CONCOW	95965	SCHMIERER DEAN M & SUSAN E JT
TRDR20-03875	058-170-060	12115 ANDY MOUNTAIN RD	CONCOW	95965	BOUNTHAI SEAN
TRDR20-03888	058-190-102	12117 GRANITE RIDGE RD	CONCOW	95965	ARRINGTON STEPHEN L & CYNTHIA E ETAL
TRDR19-07938	058-160-015	12131 JORDAN HILL RD	CONCOW	95965	ANDERSON PAUL D & ANDERSON MARIA L ETAL
TRDR19-07949	058-170-065	12141 HWY 70	CONCOW	95965	FITCH KENNETH R
TRDR20-03891	058-190-120	12150 GRANITE RIDGE RD	CONCOW	95965	STERN WILLIAM S ETAL JT
TRDR20-05032	058-190-210	12153 GRANITE RIDGE RD	CONCOW	95965	PARROTT CAL C LIVING TRUST
TRDR20-03890	058-190-110	12168 GRANITE RIDGE RD	CONCOW	95965	SIRIVATH SORN PET & KETMANY
TRDR19-07950	058-170-067	12170 ANDY MOUNTAIN RD	CONCOW	95965	TENNANT DEAN E & FIORE-TENNANT JANET G
TRDR20-03874	058-170-059	12173 ANDY MOUNTAIN RD	CONCOW	95965	MCKINLEY MICHAEL E & JEANETTE REV FAMILY TRUST
TRDR20-03886	058-190-100	12187 GRANITE RIDGE RD	CONCOW	95965	MATTHEWS AINDREA
TRDR20-03873	058-170-058	12195 ANDY MOUNTAIN RD	CONCOW	95965	JOHNSON KATHY D
TRDR19-07658	058-440-019	12196 CONCOW RD	CONCOW	95965	CUADRA ANDRE
TRDR19-07390	058-170-021	12201 HWY 70	CONCOW	95965	KENWORTHY PHYLLIS ETAL
TRDR19-08401	058-170-066	12202 ANDY MOUNTAIN RD	CONCOW	95965	AIRNAH ENTERPRISES LLC
TRDR20-03885	058-190-099	12205 GRANITE RIDGE RD	CONCOW	95965	PACIFIC FIDELITY TRUST
TRDR19-07941	058-160-143	12210 CONCOW RD	CONCOW	95965	NIMZ MICHAEL E & LACEY H
TRDR20-03849	058-160-037	12220 CONCOW RD	CONCOW	95965	BRANSON KAREN D
TRDR20-03880	058-190-070	12220 GRANITE RIDGE RD	CONCOW	95965	SIRIVATH SORN PET & KETMANY
TRDR19-07722	058-160-024	12231 CONCOW RD	CONCOW	95965	SMITH STEVE
TRDR20-03872	058-170-057	12239 ANDY MOUNTAIN RD	CONCOW	95965	HARPER AARON J & SPOONER JILL C
TRDR20-03878	058-170-081	12269 ANDY MOUNTAIN RD	CONCOW	95965	ANDERSON WILLIAM E & FAYE S
TRDR19-08095	058-160-011	12313 JORDAN HILL RD	CONCOW	95965	HOUSER BONNIE
TRDR20-04367	058-450-018	12322 GRANITE RIDGE RD	CONCOW	95965	ERICKSON CHAD E & EMILIA
TRDR19-08100	058-160-141	12333 CONCOW RD	CONCOW	95965	NICHTER BRYCE
TRDR20-04362	058-450-010	12360 GRANITE RIDGE RD	CONCOW	95965	JOHNSTON ARTHUR M & MELODY R
TRDR19-07943	058-160-154	12365 JORDAN HILL RD	CONCOW	95965	TOOL EMILY
TRDR20-04378	058-450-029	12440 GRANITE RIDGE RD	CONCOW	95965	FARCHI ROBERT H & DONNA L
TRDR20-04462	058-570-120	12461 GRANITE RIDGE RD	CONCOW	95965	LARKIN JOHN
TRDR19-09004	058-570-155	12462 GRANITE RIDGE RD	CONCOW	95965	PARSONS VAUGHN
TRDR19-09005	058-570-156	12465 JORDAN HILL RD	CONCOW	95965	BURDEN WILLIAM D
TRDR20-04461	058-570-119	12471 GRANITE RIDGE RD	CONCOW	95965	KOEHLER RYAN ETAL
TRDR19-08097	058-160-043	12474 JORDAN HILL RD	CONCOW	95965	SLATER MARK A & MARY E
TRDR19-07937	058-160-008	12480 JORDAN HILL RD	CONCOW	95965	BURGESS STEPHEN NATHAN TRUST
TRDR20-04460	058-570-118	12523 GRANITE RIDGE RD	CONCOW	95965	RAMEY BILLIE B ESTATE
TRDR20-03867	058-170-041	12565 RIM RD	CONCOW	95965	TWOFEATHERS MICHAEL & DEBRA REED
TRDR19-07656	058-350-005	12735 CONCOW RD	CONCOW	95965	VAN DE VELDE HENRIETTE REVOCABLE TRUST
TRDR19-07650	058-300-011	12910 CONCOW RD	CONCOW	95965	MORRIS FAMILY TRUST
TRDR19-08301	058-300-005	12932 CONCOW RD	CONCOW	95965	MORRIS FAMILY TRUST
TRDR19-07652	058-300-014	12960 CONCOW RD	CONCOW	95965	COUNTY OF BUTTE
TRDR20-04428	058-530-021	12964 MOHAWK WAY	CONCOW	95965	WOOLSEY JOSEPH B
TRDR20-04425	058-530-018	12965 MOHAWK WAY	CONCOW	95965	SOLIS ARNALDO BRITO & MANDUJANO RUBI SOLIS
TRDR19-07655	058-350-003	12967 CONCOW RD	CONCOW	95965	LAKE CONCOW ASSOCIATES INC
TRDR20-04430	058-530-023	12975 YANA TRL	CONCOW	95965	STECK ALLEN RAY REVOCABLE LIVING TRUST
TRDR20-04427	058-530-020	12980 MOHAWK WAY	CONCOW	95965	SAECHAO CHENG JOY
TRDR20-04433	058-530-026	12990 YANA TRL	CONCOW	95965	ROBERTS JON PAUL & SHANA REESE ETAL
TRDR20-04426	058-530-019	12994 MOHAWK WAY	CONCOW	95965	COURTER ERIC
TRDR19-07681	058-610-006	130 WILD GOOSE RIM RD	CONCOW	95965	ZAHND RICHARD A & REBECKA M REVOCABLE TRUST
TRDR19-07651	058-300-013	13002 CONCOW RD	CONCOW	95965	STEINBERGER FAMILY TRUST
TRDR19-07888	058-230-038	13006 CONCOW RD	CONCOW	95965	MOAK FAMILY TRUST
TRDR20-04421	058-530-013	13009 YANA TRL	CONCOW	95965	MCCULLAR JAMES & BOWEN PAULA
TRDR20-04416	058-530-008	13031 YANA TRL	CONCOW	95965	FICKLIN SARA MARIE
TRDR19-07889	058-230-039	13032 CONCOW RD	CONCOW	95965	COX GEORGE F & MERALEE J
TRDR20-03923	058-230-004	13036 CONCOW RD	CONCOW	95965	SMITH ROBERT J ETAL
TRDR20-04417	058-530-009	13041 YANA TRL	CONCOW	95965	BERTOLUCCI DUSTIN THOMAS
TRDR19-07646	058-230-040	13052 CONCOW RD	CONCOW	95965	BATES BOBBY GENE
TRDR19-07590	058-230-036	13069 CONCOW RD	CONCOW	95965	DIVINE PHILIP R & KATHLEEN A
TRDR20-03930	058-230-035	13071 CONCOW RD	CONCOW	95965	NICHOLSON JAY D & LOUISE E JT
TRDR20-04080	058-330-067	13091 BOARDMAN LN	CONCOW	95965	WILDBLOOD FAMILY TRUST
TRDR20-04053	058-330-036	13107 ELERAN LN	CONCOW	95965	HUGG FREDERICK W & SALLY E
TRDR20-03856	058-160-072	13109 JORDAN HILL RD	CONCOW	95965	ROLL WARREN ETAL
TRDR20-04085	058-330-072	13133 ELERAN LN	CONCOW	95965	ODONOVAN PATRICIA ANN FAMILY TRUST
TRDR20-03857	058-160-073	13133 JORDAN HILL RD	CONCOW	95965	VIZENOR KODY DARRELL & EMILY RENEE
TRDR20-03854	058-160-070	13135 JORDAN HILL RD	CONCOW	95965	COLWELL NOREEN A
TRDR20-04070	058-330-057	13135 PINE POINT LN	CONCOW	95965	MORGAN K RONALD & dOROTHEA p
TRDR20-04068	058-330-055	13148 PINE POINT LN	CONCOW	95965	PIERINI WILLIAM C & LORI P
TRDR20-03853	058-160-069	13151 JORDAN HILL RD	CONCOW	95965	BEERS BARBARA
TRDR20-04081	058-330-068	13159 MULLEN WAY	CONCOW	95965	OLSON JESSICA A (CBVA)
TRDR20-04082	058-330-069	13167 BOARDMAN LN	CONCOW	95965	WILKINS JOE V
TRDR20-04043	058-330-014	13168 ELERAN LN	CONCOW	95965	HEADLEY JAN M
TRDR20-03859	058-160-101	13169 JORDAN HILL RD	CONCOW	95965	NELSON NANCY A ETAL OT
TRDR19-11384	058-360-099	13186 CONCOW RD	CONCOW	95965	WENDELL CONSTRUCTION INC
TRDR20-04084	058-330-071	13191 MULLEN WAY	CONCOW	95965	BABIN NOLAN
TRDR19-11392	058-230-041	13199 CONCOW RD	CONCOW	95965	LAKE CONCOW ASSOCIATES INC
TRDR20-04016	058-320-012	13206 ASTORIA WAY	CONCOW	95965	SWENSON EDWARD L
TRDR19-08229	058-230-015	13211 CONCOW RD	CONCOW	95965	COREY SURVIVOR A TRUST
TRDR20-04576	058-770-006	13232 SURCEASE MINE RD	CONCOW	95965	BANDY JACK MARTIN LIVING TRUST
TRDR20-04018	058-320-016	13247 ASTORIA WAY	CONCOW	95965	SMITH-HENRY ZACHARIAH G
TRDR20-04013	058-320-007	13253 ASTORIA WAY	CONCOW	95965	MALCOLM JACKIE SS
TRDR20-05154	058-370-055	13258 AMBLESIDE DR	CONCOW	95965	BOWLES JUDITH F
TRDR20-04038	058-330-006	13260 ELERAN LN	CONCOW	95965	KRUEGER DANA V
TRDR20-04142	058-370-048	13264 AMBLESIDE DR	CONCOW	95965	GREGG DON E ESTATE
TRDR20-04133	058-370-034	13265 AMBLESIDE DR	CONCOW	95965	FLORES MAURICE
TRDR19-07998	058-380-005	13279 CONCOW RD	CONCOW	95965	RINGEL DUGALD E
TRDR20-04009	058-310-028	13280 ASTORIA WAY	CONCOW	95965	DAVIS CURTIS CRAIG
TRDR20-04139	058-370-043	13290 AMBLESIDE DR	CONCOW	95965	STEWART FAMILY TRUST
TRDR20-04039	058-330-007	13290 MEADOW SPRINGS RD	CONCOW	95965	MURPHY CYNTHIA L ETAL
TRDR20-04171	058-390-001	13290 ST IVES WAY	CONCOW	95965	BEHM BARRY
TRDR20-04204	058-400-017	13296 ST IVES WAY	CONCOW	95965	BEHM BARRY
TRDR20-04966	058-370-054	13297 AMBLESIDE DR	CONCOW	95965	CHRISTENSEN REBECCA A
TRDR19-08219	058-220-004	13298 CONCOW RD	CONCOW	95965	GREEN GARY L & DIANA L
TRDR20-04265	058-410-034	13300 AMBLESIDE DR	CONCOW	95965	HALL MARILYN J

TRDR20-04025	058-320-030	13305 HOG RANCH RD	CONCOW	95965	NOTMEYER ROGER LAWRENCE & BARBARA JEAN
TRDR20-04266	058-410-035	13306 AMBLESIDE DR	CONCOW	95965	KIRIN BRIAN J
TRDR20-03862	058-160-166	13308 JORDAN HILL RD	CONCOW	95965	TRETTEVIK ERIK & MIRNA
TRDR20-04062	058-330-046	13310 MEADOW SPRINGS RD	CONCOW	95965	CREMER THOMAS G
TRDR20-04026	058-320-031	13314 HOG RANCH RD	CONCOW	95965	GORDON BUILDERS REALTY INC
TRDR20-04022	058-320-027	13319 HOG RANCH RD	CONCOW	95965	PAGAN MYRA FAMILY LIVING TRUST ETAL
TRDR19-08456	058-220-005	13320 CONCOW RD	CONCOW	95965	BARTELS BEDNER GAIL
TRDR20-04019	058-320-020	13320 HOG RANCH RD	CONCOW	95965	JONES TORRI L
TRDR20-04261	058-410-029	13329 AMBLESIDE DR	CONCOW	95965	REEVES RONALD JEAN & SUSANNE MAY
TRDR20-04269	058-410-038	13330 AMBLESIDE DR	CONCOW	95965	SHAW JAMES R JR ESTATE
TRDR19-08946	058-220-026	13330 CONCOW RD	CONCOW	95965	MILLER TROY
TRDR20-04060	058-330-044	13330 MEADOW SPRINGS RD	CONCOW	95965	ANDERSON ROBERT J & JOYCE E
TRDR19-08226	058-220-025	13338 CONCOW RD	CONCOW	95965	EKBLAD FRANK W & LINDA E
TRDR19-08459	058-220-028	13341 CONCOW RD	CONCOW	95965	SIMMONS FRED A ESTATE OF
TRDR19-08457	058-220-007	13344 WILFERN RD	CONCOW	95965	EKBLAD FRANK S
TRDR20-03995	058-310-008	13345 ASTORIA WAY	CONCOW	95965	CANNON TRACEY JEAN
TRDR20-04020	058-320-025	13351 HOG RANCH RD	CONCOW	95965	PAGAN MYRA J
TRDR20-04028	058-320-033	13356 HOG RANCH RD	CONCOW	95965	FTF IRREVOCABLE TRUST
TRDR20-04061	058-330-045	13356 MEADOW SPRINGS RD	CONCOW	95965	BRAZELL JASON & ANDREA
TRDR19-08154	058-220-009	13359 CONCOW RD	CONCOW	95965	ROSEBROUGH GERALD ETAL
TRDR19-08293	058-220-020	13362 CONCOW RD	CONCOW	95965	MCMASTER GEORGE D & LAURA TRUST
TRDR19-08943	058-220-010	13363 CONCOW RD	CONCOW	95965	JARSCHKE MARY B ETAL
TRDR20-04047	058-330-022	13367 MEADOW SPRINGS RD	CONCOW	95965	FARRIS KATHRYN F LIVING TRUST
TRDR20-04048	058-330-023	13367 MEADOW SPRINGS RD	CONCOW	95965	FARRIS KATHRYN F LIVING TRUST
TRDR19-08223	058-220-019	13368 CONCOW RD	CONCOW	95965	MCNIEL KIMBERLY
TRDR20-04029	058-320-035	13370 HOG RANCH RD	CONCOW	95965	DESIMONE MICHAEL
TRDR19-08458	058-220-011	13371 CONCOW RD	CONCOW	95965	HANSON STEVEN
TRDR20-04023	058-320-028	13371 HOG RANCH RD	CONCOW	95965	ANDRUS DANIEL G REVOCABLE TRUST
TRDR19-08222	058-220-018	13372 CONCOW RD	CONCOW	95965	CHANCELLOR ANTHONY D & LINDA S
TRDR20-04037	058-330-003	13377 ELERAN LN	CONCOW	95965	BROWN RICHARD C SS
TRDR19-08220	058-220-012	13381 CONCOW RD	CONCOW	95965	GRAHAM HAROLD
TRDR19-08945	058-220-017	13382 CONCOW RD	CONCOW	95965	CHANCELLOR ANTHONY & LINDA JT
TRDR19-08155	058-220-013	13387 CONCOW RD	CONCOW	95965	FLEISCHER ANDREW
TRDR19-08221	058-220-016	13388 CONCOW RD	CONCOW	95965	GESICK BRUCE J
TRDR20-04035	058-320-044	13388 HOG RANCH RD	CONCOW	95965	FTF IRREVOCABLE TRUST
TRDR20-04059	058-330-043	13390 MEADOW SPRINGS RD	CONCOW	95965	ORR GILBERT G & SUSANNE M
TRDR19-08944	058-220-015	13392 CONCOW RD	CONCOW	95965	ZOLLO JERRY
TRDR20-04036	058-320-045	13392 HOG RANCH RD	CONCOW	95965	MONTGOMERY MATHEW W ETAL
TRDR20-04031	058-320-039	13400 HOG RANCH RD	CONCOW	95965	JONES TORRI L
TRDR20-04386	058-460-015	13414 CIRBY CREEK RD	CONCOW	95965	ENTRUST GROUP FBO ROBERT C MAEDEROS
TRDR20-04961	058-250-099	13420 CIRBY CREEK RD	CONCOW	95965	RUBIOLO JOHN A
TRDR20-04574	058-770-003	13422 SURCEASE MINE RD	CONCOW	95965	MAHAN DAVID W & MARY K
TRDR20-04024	058-320-029	13424 HOG RANCH RD	CONCOW	95965	ANDRUS DANIEL G REVOCABLE TRUST
TRDR20-03940	058-250-013	13426 TRILLIUM LN	CONCOW	95965	HILL RAYMOND R JR & PRESTHOLT INGEBOR M
TRDR20-03935	058-250-006	13427 TRILLIUM LN	CONCOW	95965	CASPER REVOCABLE INTER VIVOS TRUST
TRDR20-04577	058-770-016	13433 SURCEASE MINE RD	CONCOW	95965	TURNER GALE A
TRDR20-03943	058-250-017	13449 CIRBY CREEK RD	CONCOW	95965	HAWKINS BILL J
TRDR20-03934	058-250-005	13459 TRILLIUM LN	CONCOW	95965	CASPER REVOCABLE INTER VIVOS TRUST
TRDR20-03939	058-250-010	13460 CIRBY CREEK LN	CONCOW	95965	ANAYA-PEPER CELESTE
TRDR20-04093	058-340-030	13460 GREEN FOREST LN	CONCOW	95965	BUTLER SHAD ORHYAN ETAL
TRDR20-03938	058-250-009	13470 CIRBY CREEK RD	CONCOW	95965	JTG CONSULTING INC
TRDR20-04005	058-310-022	13470 HOG RANCH RD	CONCOW	95965	BARBA ADALBERTO
TRDR19-07995	058-340-026	13471 GREEN FOREST LN	CONCOW	95965	HUFF T K & MARGARET JT
TRDR20-04001	058-310-015	13473 HOG RANCH RD	CONCOW	95965	DAVIDSON DONALD
TRDR20-03942	058-250-016	13477 CIRBY CREEK RD	CONCOW	95965	HARLINE FAMILY REVOCABLE TRUST
TRDR20-03937	058-250-008	13482 CIRBY CREEK RD	CONCOW	95965	SHERMAN FAY H ETAL OT
TRDR19-07653	058-340-013	13484 CONCOW RD	CONCOW	95965	WARD RYAN
TRDR20-03941	058-250-014	13485 CIRBY CREEK LN	CONCOW	95965	MANLEY FAMILY TRUST
TRDR19-07597	058-340-012	13495 CONCOW RD	CONCOW	95965	VARGAS DYLAN
TRDR20-04611	058-800-030	13499 VISTA RIDGE RD	CONCOW	95965	ABEYTA NICHOLAS H
TRDR20-04382	058-460-010	13505 GREEN FOREST LN	CONCOW	95965	GUZZETTI KIMBERLY R & DAVID P
TRDR20-04380	058-460-008	13506 GREEN FOREST LN	CONCOW	95965	MOONEY BRIAN
TRDR20-03936	058-250-007	13512 TRILLIUM LN	CONCOW	95965	GORTON JOHN P
TRDR20-04567	058-750-041	13514 SURCEASE MINE RD	CONCOW	95965	BERANEK RYLAND L
TRDR20-04613	058-800-032	13522 VISTA RIDGE RD	CONCOW	95965	WEBB DON MICHAEL ETAL
TRDR20-04397	058-510-014	13526 GREEN FOREST LN	CONCOW	95965	OTEY ROBERT
TRDR20-04383	058-460-011	13539 GREEN FOREST LN	CONCOW	95965	LAVELLE KUM SUN
TRDR20-04396	058-510-013	13545 GREEN FOREST LN	CONCOW	95965	YANG NQOUA
TRDR20-04565	058-750-034	13545 SURCEASE MINE RD	CONCOW	95965	BU CHU
TRDR20-04564	058-750-033	13547 SURCEASE MINE RD	CONCOW	95965	MOODY MICHAEL E
TRDR20-03842	058-150-050	13550 HOG RANCH RD	CONCOW	95965	WYNNE TERI LYNN
TRDR20-04605	058-800-024	13553 VISTA RIDGE RD	CONCOW	95965	RUNGE HENRY T JR & CYNTHIA A LIVING TRUST
TRDR20-04608	058-800-027	13554 VISTA RIDGE RD	CONCOW	95965	TAYLOR CHARLES R
TRDR20-03843	058-150-053	13560 HOG RANCH RD	CONCOW	95965	CROSLY STEPHANIE SS
TRDR20-04392	058-510-008	13570 GREEN FOREST LN	CONCOW	95965	BLACKWELL GARRISON ESTATE
TRDR20-04391	058-510-007	13576 GREEN FOREST LN	CONCOW	95965	EVELAND ROBERT
TRDR20-04398	058-510-016	1359 GREEN FOREST LN	CONCOW	95965	THAO RUTH
TRDR20-04607	058-800-026	13594 VISTA RIDGE RD	CONCOW	95965	NUNES STEVEN D
TRDR20-04393	058-510-010	13595 GREEN FOREST LN	CONCOW	95965	THAO KOUNG MENG
TRDR20-03840	058-150-045	13628 HIGH WINDS RD	CONCOW	95965	WYNHOFF KELLIE M
TRDR20-03932	058-250-003	13639 CIRBY CREEK RD	CONCOW	95965	JONES LELAND R
TRDR20-04558	058-740-031	13770 SURCEASE MINE RD	CONCOW	95965	BRONK DUSTIN
TRDR19-08020	058-550-006	145 GOLDEN HAWK LN	CONCOW	95965	KLOSTERMAN LUKE M ETAL
TRDR20-04513	058-610-007	15 WILD GOOSE RIM RD	CONCOW	95965	GILBERTSON FAMILY TRUST
TRDR19-08398	058-170-023	1591 BARDEES BAR RD	CONCOW	95965	CAMP JEROME F & PEGGY M
TRDR20-05089	058-590-047	172 GOLDEN HAWK LN	CONCOW	95965	MAECHTLEN KURT
TRDR20-03883	058-190-080	18054 GRANITE RIDGE RD	CONCOW	95965	LOMKER THEA
TRDR20-04528	058-690-018	188 PATTON PEAK RD	CONCOW	95965	KEEN CHARLES H & PATRICIA A TRUST
TRDR19-08150	058-210-098	19 WIND RIDGE DR	CONCOW	95965	SCHLECHT LIVING TRUST
TRDR19-08028	058-690-008	192 MORTAR ROCK RD	CONCOW	95965	NICKEL D & D FAMILY TRUST
TRDR20-04494	058-590-031	204 YANKEE VISTA DR	CONCOW	95965	RENFROW KENNETH EUGENE
TRDR20-04529	058-690-021	228 PATTON PEAK RD	CONCOW	95965	GRANDE JAMES & JOY M ETAL
TRDR20-04496	058-590-033	232 YANKEE VISTA DR	CONCOW	95965	GEORGIEV GEORGI A & GEORGIEVA STANKA V
TRDR20-04497	058-590-034	256 YANKEE VISTA DR	CONCOW	95965	PETKOV MARTIN P & GEORGIEVA ANNA G
TRDR20-04530	058-690-022	270 PATTON PEAK RD	CONCOW	95965	MASON VICTOR & TERESA LIVING TRUST
TRDR20-04523	058-690-013	288 LOWER GULCH RD	CONCOW	95965	NEHER JAMES L & SUSAN K

TRDR20-04357	058-450-005	2922 LOST RIDGE WAY	CONCOW	95965	MOORE WILLIAM J SS
TRDR20-04370	058-450-021	2931 LOS AMIGOS LN	CONCOW	95965	MONAHAN DANIEL M
TRDR20-04364	058-450-012	2948 MADRE DE ORO PL	CONCOW	95965	RUNDIN-PUOPOLO ROB
TRDR20-04366	058-450-017	2949 RO-ANN WAY	CONCOW	95965	MERRIFIELD MICHAEL E & CYNTHIA A
TRDR20-04369	058-450-020	2950 RO-ANN WAY	CONCOW	95965	FOSTER JAMES SR & PATRICIA FAMILY TRUST
TRDR20-04379	058-450-030	2961 RO-ANN WAY	CONCOW	95965	STEWART RONALD KELLY
TRDR20-04372	058-450-023	2962 LOS AMIGOS LN	CONCOW	95965	JOHNSTON EARL R ETAL
TRDR20-04359	058-450-007	2965 MADRE DE ORO PL	CONCOW	95965	STELLAR ALLAN L & JONI C
TRDR20-04355	058-450-003	2970 LOST RIDGE WAY	CONCOW	95965	JOHNSTON ARTHUR & MELODY
TRDR20-03876	058-170-068	3071 TURTLE CT	CONCOW	95965	NIMZ REBECCA A ETAL
TRDR20-03989	058-290-005	320 RIM RD	CONCOW	95965	WIGMAN BEAU & MONICA
TRDR19-11458	058-500-043	3201 BUZZARDS ROOST RD	CONCOW	95965	LIOTTA LEONARD F & PENNY A REVOCABLE LIVING TRUST
TRDR20-04962	058-500-042	3201 BUZZARDS ROOST RD	CONCOW	95965	LIOTTA LEONARD F & PENNY A REV LIV TRUST
TRDR19-08105	058-500-012	3224 BUZZARDS ROOST RD	CONCOW	95965	ROTOLO ROBERT H & CHARLOTTE
TRDR19-08161	058-500-014	3271 BUZZARDS ROOST RD	CONCOW	95965	EVERETT JERRY
TRDR20-03951	058-260-013	3340 SUNSET CANYON RD	CONCOW	95965	MAZZIOTTA RODERICK DANTE
TRDR20-03952	058-260-032	3408 SKYCREST DR	CONCOW	95965	HOSLER MICHAEL LOUIS ETAL
TRDR19-07684	058-670-023	3412 DEER RIDGE LN	CONCOW	95965	RIGHTMYER BRENDA A
TRDR20-03992	058-310-001	3413 HOFFMAN RD	CONCOW	95965	LAVANDERO SUSAN
TRDR20-03953	058-260-033	3416 SKYCREST DR	CONCOW	95965	CASTRO JOHN
TRDR20-03999	058-310-012	3426 HOFFMAN RD	CONCOW	95965	WILLIAMSON KAREN
TRDR20-04002	058-310-016	3431 HOFFMAN RD	CONCOW	95965	THOMAS JOSHUA ETAL
TRDR20-03963	058-260-045	3450 SKYCREST DR	CONCOW	95965	SINGER FAYE
TRDR20-03958	058-260-040	3454 SKYCREST DR	CONCOW	95965	HADDOCK MICHAEL T
TRDR20-03998	058-310-011	3456 HOFFMAN RD	CONCOW	95965	PARADISE MICHELE S
TRDR20-04349	058-440-005	3456 STONE MOUNTAIN RD	CONCOW	95965	WYNNE TERI LYNN
TRDR20-03962	058-260-044	3459 SKYCREST DR	CONCOW	95965	GOYER DAVID & KATHY
TRDR20-03955	058-260-037	3460 SKYCREST DR	CONCOW	95965	REEVES STEVEN R
TRDR20-04000	058-310-013	3461 HOFFMAN RD	CONCOW	95965	BARRON MICHAEL
TRDR20-04498	058-590-035	347 YANKEE VISTA DR	CONCOW	95965	BURKE RON
TRDR20-03861	058-160-164	3472 COMFORT LN	CONCOW	95965	WILSON LARRY N & CORINE E FAMILY TRUST
TRDR20-04519	058-670-022	3472 DEER RIDGE LN	CONCOW	95965	RIGHTMYER BRENDA A
TRDR20-03956	058-260-038	3475 SUNSET CANYON RD	CONCOW	95965	HALOPOFF GUY
TRDR19-07385	058-160-147	3475 WILENOR CT	CONCOW	95965	YUPONCE CHARLES CHRISTIAN
TRDR20-03957	058-260-039	3476 SUNSET CANYON RD	CONCOW	95965	NAVAS GREG
TRDR20-03860	058-160-163	3480 COMFORT LN	CONCOW	95965	HAUGEN JOHN M & CHERYL R
TRDR20-03954	058-260-036	3482 SKYCREST DR	CONCOW	95965	SNIDER LIVING CREDIT TRUST ETAL
TRDR20-04007	058-310-026	3483 HOFFMAN RD	CONCOW	95965	HARRISON RICK G & SHARRON R
TRDR20-04351	058-440-009	3486 STONE MOUNTAIN RD	CONCOW	95965	ANDERSON GUNNAR ETAL
TRDR20-03997	058-310-010	3488 HOFFMAN RD	CONCOW	95965	HOWELL LOUISE A
TRDR19-07386	058-160-165	3490 COMFORT LN	CONCOW	95965	FINDLEY JOSHUA J & AMANDA M
TRDR19-07958	058-190-184	3501 SHUMAN LN	CONCOW	95965	BIRD KIYOMI L ETAL
TRDR20-04352	058-440-010	3501 STONE MOUNTAIN RD	CONCOW	95965	HEYDEN JOHN I & MONICA L
TRDR20-04353	058-440-012	3502 STONE MOUNTAIN RD	CONCOW	95965	LIVELY JOAN R & GERALD L
TRDR20-04517	058-670-020	3509 DEER RIDGE LN	CONCOW	95965	NORTH CRAIG EUGENE & SHARON LOUISE
TRDR19-07657	058-440-013	3510 STONE MOUNTAIN RD	CONCOW	95965	GORE SHAWN
TRDR20-03959	058-260-041	3512 SKYCREST DR	CONCOW	95965	LEROY C DAVID TRUST
TRDR19-08098	058-160-052	3520 CRAIN RIDGE RD	CONCOW	95965	TEETER DAVID M
TRDR20-03996	058-310-009	3520 HOFFMAN RD	CONCOW	95965	PHONTHAASA SOUPHAPH
TRDR20-03893	058-190-148	3530 SHUMAN LN	CONCOW	95965	EDWARDS JULIE
TRDR20-03950	058-260-011	3535 SUNSET CANYON RD	CONCOW	95965	SOUDERS DOUG & CONNIE E JT
TRDR19-08394	058-160-148	3538 WILENOR CT	CONCOW	95965	KING DIANA
TRDR19-08000	058-440-008	3540 STONE MOUNTAIN RD	CONCOW	95965	BAKER ROBERT J & PATRICIA A
TRDR20-04003	058-310-018	3545 HOFFMAN RD	CONCOW	95965	FUNES FRANK A JR & BARBARA ANN
TRDR20-03960	058-260-042	3553 SKYCREST DR	CONCOW	95965	FUNKHOUSER REVOCABLE TRUST ESTATE
TRDR19-08407	058-190-189	3561 SHUMAN LN	CONCOW	95965	AMBROSINI VICTOR R ETAL
TRDR20-03961	058-260-043	3568 SKYCREST DR	CONCOW	95965	MATTOX DAWN ANDRA
TRDR20-03994	058-310-007	3570 HOFFMAN RD	CONCOW	95965	WADE BILLY RAY
TRDR19-07623	058-190-182	3595 SHUMAN LN	CONCOW	95965	COUNTY OF BUTTE
TRDR19-08022	058-560-007	3596 SHUMAN LN	CONCOW	95965	KENNEDY WILLIAM P & JANICE G
TRDR20-04065	058-330-052	3597 HOFFMAN RD	CONCOW	95965	GRAHAM DAVID E & DEBRA F
TRDR19-07891	058-260-004	3600 SKYCREST DR	CONCOW	95965	MUBARAKA ADEL & MOUNTAHA
TRDR20-04071	058-330-058	3619 HOFFMAN RD	CONCOW	95965	BROWN RICHARD C SS
TRDR20-04063	058-330-047	3620 HOFFMAN RD	CONCOW	95965	STOUT WILLIAM ETAL
TRDR20-04079	058-330-066	3624 CHARQUI CT	CONCOW	95965	EVANS JEFFERY G & DEBORAH L
TRDR20-04078	058-330-065	3625 CHARQUI CT	CONCOW	95965	OLSON JESSICA A (CBVA)
TRDR20-04077	058-330-064	3635 CHARQUI CT	CONCOW	95965	HUGG FREDERICK W & SALLY E
TRDR20-04072	058-330-059	3656 HOFFMAN RD	CONCOW	95965	BOBBITT JASON
TRDR19-08126	058-560-005	3662 DION RD	CONCOW	95965	CAMERON ALICE CHURCHILL
TRDR20-04449	058-560-003	3667 DION RD	CONCOW	95965	SUTTON ROBERT R DISCRETIONARY S N TRUST
TRDR20-04042	058-330-013	3672 HOFFMAN RD	CONCOW	95965	MAUCH LARRY A & TREVA G
TRDR20-04594	058-800-013	3673 BROKEN GLASS CIR	CONCOW	95965	MCGOLDRICK PATRICK JOHN
TRDR20-04481	058-590-014	3674 OAK RAVINE LN	CONCOW	95965	HARRIS JAKE AND GENEVA FAMILY TRUST
TRDR20-04450	058-560-004	3681 DION RD	CONCOW	95965	LAUDARI SAM & CINDY L
TRDR20-04595	058-800-014	3688 BROKEN GLASS CIR	CONCOW	95965	JORGENSEN J SCOTT
TRDR20-04484	058-590-017	3691 OAK RAVINE LN	CONCOW	95965	SADLER DEBORAH C
TRDR20-04482	058-590-015	3696 OAK RAVINE LN	CONCOW	95965	CORBETT DENNIS P & KATHERINE E
TRDR20-04584	058-800-001	3700 BROKEN GLASS CIR	CONCOW	95965	MANGRUM ROBERT A ETAL
TRDR19-07960	058-200-002	3700 DEADWOOD RD	CONCOW	95965	VEGA ANTONIO
TRDR19-07388	058-170-015	3720 DEADWOOD RD	CONCOW	95965	ROWDEN JOHN ETAL
TRDR20-04040	058-330-011	3728 HOFFMAN RD	CONCOW	95965	MELBOURN HARRISON ROBERT & DIANA CAROL
TRDR19-08024	058-560-012	3738 PINKSTON CANYON RD	CONCOW	95965	ZWERSKI DAVID RYAN ETAL
TRDR20-04069	058-330-056	3742 HOFFMAN RD	CONCOW	95965	CLARK JOHN S & LORETTA A
TRDR20-03901	058-200-063	3750 LITTLE WOODMAN RD	CONCOW	95965	LITTLE JOPPAUL SS
TRDR20-04057	058-330-041	3761 HOFFMAN RD	CONCOW	95965	WOODS JOSEPH L
TRDR20-04058	058-330-042	3765 HOFFMAN RD	CONCOW	95965	WARD FAMILY REVOCABLE TRUST
TRDR19-08025	058-560-013	3770 PINKSTON CANYON RD	CONCOW	95965	SPOTT TRUST ESTATE
TRDR19-07951	058-170-070	3771 DEADWOOD RD	CONCOW	95965	BUCKMANN RICK J SS
TRDR20-05093	058-800-058	3782 BROKEN GLASS CIR	CONCOW	95965	JOHNSON NICOLAS S
TRDR19-08402	058-170-071	3795 DEADWOOD RD	CONCOW	95965	WHITE KELLY R
TRDR20-03900	058-200-062	3797 LITTLE WOODMAN RD	CONCOW	95965	HART CHELSIE
TRDR19-08026	058-560-014	3805 PINKSTON CANYON RD	CONCOW	95965	SEEK PATSY DOLORES & RONALD G
TRDR20-03908	058-200-079	3805 TIMTAM LN	CONCOW	95965	MILLER EUGENE & NONA FAMILY TRUST
TRDR20-04113	058-370-010	3805 WINDERMERE LN	CONCOW	95965	GALLICK JEANNE K
TRDR19-08578	058-560-008	3808 DION RD	CONCOW	95965	OWENS LESLIE W ETAL
TRDR20-04124	058-370-023	3808 WINDERMERE LN	CONCOW	95965	COONS MANDY MARIE

TRDR20-04125	058-370-024	3809 CAMELOT LN	CONCOW	95965	COONS MANDY MARIE
TRDR20-04112	058-370-009	3809 WINDERMERE LN	CONCOW	95965	GESICK BRUCE JEFFREY & JAMIE CORINA RENE
TRDR20-04111	058-370-008	3811 WINDERMERE LN	CONCOW	95965	LAVELL WILLIAM LEE
TRDR19-08579	058-560-015	3812 PINKSTON CANYON RD	CONCOW	95965	CLARK JOHN SR REVOCABLE LIVING TRUST
TRDR20-04276	058-420-005	3814 CONISTON LOOP	CONCOW	95965	TIPTON MICHAEL B
TRDR20-04110	058-370-007	3815 WINDERMERE LN	CONCOW	95965	LAVELL WILLIAM LEE
TRDR20-04589	058-800-008	3819 BROKEN GLASS CIR	CONCOW	95965	STANDLEY DAVID G
TRDR20-04483	058-590-016	3819 GRIZZLY CREEK RD	CONCOW	95965	ENGLUND ROBERT L SEPARATE TRUST
TRDR20-04322	058-420-056	3822 CONISTON LOOP	CONCOW	95965	DUNCK & BURR TRUST
TRDR20-04126	058-370-025	3823 CAMELOT LN	CONCOW	95965	GUZMAN ANGELA
TRDR19-08127	058-560-011	3825 DION RD	CONCOW	95965	MCGINNIS JUNISE
TRDR20-04108	058-370-005	3825 WINDERMERE LN	CONCOW	95965	METRO INVESTMENTS GROUP INC
TRDR20-04128	058-370-027	3827 CAMELOT LN	CONCOW	95965	RODRIGUEZ VALERIE ANN
TRDR20-04147	058-370-053	3828 WINDERMERE LN	CONCOW	95965	HITICAS CORNEL & SERENA
TRDR19-08027	058-560-016	3829 PINKSTON CANYON RD	CONCOW	95965	CANNON KOPAVI JOVEN
TRDR20-04280	058-420-012	3830 CONISTON LOOP	CONCOW	95965	KAST ROBERT & NORMA
TRDR20-04146	058-370-052	3831 CAMELOT LN	CONCOW	95965	CASTILE EDWARD A
TRDR20-04107	058-370-004	3831 WINDERMERE LN	CONCOW	95965	KNOLL SIEGFRIED W & CHERRILYN A
TRDR20-04118	058-370-015	3832 WINDERMERE LN	CONCOW	95965	MCCANN SHANNON M
TRDR20-04316	058-420-050	3834 CAMELOT LN	CONCOW	95965	RICHARDSON CHARLES ED & JO ANNE D REVOCABLE TRUST
TRDR20-04305	058-420-037	3835 CONISTON LOOP	CONCOW	95965	BYRNE MICHAEL J
TRDR20-04106	058-370-003	3837 WINDERMERE LN	CONCOW	95965	STOUGH KIMBERLY MARIE
TRDR20-04314	058-420-048	3838 CAMELOT LN	CONCOW	95965	BROWN LAURENCE G & MARY
TRDR20-04117	058-370-014	3838 WINDERMERE LN	CONCOW	95965	HOU QINGMING
TRDR20-04303	058-420-035	3839 CONISTON LOOP	CONCOW	95965	ROONEY FAMILY TRUST
TRDR20-04129	058-370-030	3841 CAMELOT LN	CONCOW	95965	LOGAN CHRISTOPHER E & CHERYL SUNSHINE
TRDR19-23559	058-170-028	3842 JEFFERY PINE LN	CONCOW	95965	PARADISE PARK RECREATION & PARKWAY DIST
TRDR20-04104	058-370-001	3847 WINDERMERE LN	CONCOW	95965	WILSON DEVIN
TRDR19-08023	058-560-010	3848 DION RD	CONCOW	95965	OWENS LESLIE W ETAL
TRDR19-08149	058-200-044	3851 PINKSTON CANYON RD	CONCOW	95965	TRUJILLO EDMUND
TRDR20-03924	058-230-006	3852 TWEEDY LN	CONCOW	95965	NALLEY THOMAS J ETAL
TRDR20-04184	058-390-015	3856 CAMELOT LN	CONCOW	95965	RINGEL EUGENE & DOROTHY TRUST
TRDR19-23592	058-170-036	3856 JEFFREY PINE LN	CONCOW	95965	MADSEN FAMILY TRUST
TRDR19-08332	058-230-007	3856 TWEEDY LN	CONCOW	95965	LAKE CONCOW ASSOCIATES INC
TRDR19-23632	058-170-035	3857 JEFFREY PINE LN	CONCOW	95965	BEALL WALTER D REVOCABLE LIVING TRUST
TRDR20-04596	058-800-015	3860 BROKEN GLASS CIR	CONCOW	95965	SOLIS MARK A
TRDR20-04598	058-800-017	3861 BROKEN GLASS CIR	CONCOW	95965	MORINE GARY
TRDR19-08132	058-560-027	3861 DETLOW RD	CONCOW	95965	NO CALIF CONF ASSN SEVENTH DAY ADVENTISTS
TRDR19-08128	058-560-017	3861 PINKSTON CANYON RD	CONCOW	95965	SCHNEIDER RONALD L
TRDR20-04252	058-410-020	3862 WINDERMERE LN	CONCOW	95965	GODFREY JAMES PAUL & IRENE
TRDR20-04248	058-410-016	3863 WINDERMERE LN	CONCOW	95965	HEMPHILL NANCY JEAN ETAL
TRDR19-23594	058-170-039	3865 JEFFREY PINE LN	CONCOW	95965	SMITH J D
TRDR19-08131	058-560-026	3866 DETLOW RD	CONCOW	95965	JENSEN RUSTY NED
TRDR20-04297	058-420-029	3867 CONISTON LOOP	CONCOW	95965	CROSS TRACY L
TRDR20-04247	058-410-015	3869 WINDERMERE LN	CONCOW	95965	3869 WINDEMERE LN FAMILY TRUST
TRDR20-04288	058-420-020	3870 CONISTON LOOP	CONCOW	95965	CASSIANOS GREGORY & DONNA
TRDR19-23593	058-170-038	3870 JEFFREY PINE LN	CONCOW	95965	SMITH JOSEPH DANIEL & JANET DAWN
TRDR20-04246	058-410-014	3873 WINDERMERE LN	CONCOW	95965	GROVE KENNETH & JENNIFER
TRDR20-04289	058-420-021	3874 CONISTON LOOP	CONCOW	95965	CASSIANOS GREGORY D & DONNA M JT
TRDR20-04604	058-800-023	3875 SCHOONOVER DR	CONCOW	95965	GYLES DENNIS & BARBARA
TRDR20-04245	058-410-013	3875 WINDERMERE LN	CONCOW	95965	WEHE FLOYD B & MARIE L
TRDR20-04585	058-800-002	3876 BROKEN GLASS CIR	CONCOW	95965	LEUNG MELODY BENITA
TRDR20-04255	058-410-023	3878 WINDERMERE LN	CONCOW	95965	AMENT JOHN PAUL TRUST
TRDR20-04244	058-410-012	3879 WINDERMERE LN	CONCOW	95965	HAPIUK DEBRA ETAL
TRDR20-04243	058-410-011	3883 WINDERMERE LN	CONCOW	95965	GROVE KENNETH & JENNIFER
TRDR20-04609	058-800-028	3884 SCHOONOVER DR	CONCOW	95965	DHABOLT MANUEL
TRDR20-04610	058-800-029	3884 SCHOONOVER DR	CONCOW	95965	DHABOLT MANUEL
TRDR19-07952	058-170-072	3885 DEADWOOD RD	CONCOW	95965	WHITE KELLY R
TRDR20-04256	058-410-024	3886 WINDERMERE LN	CONCOW	95965	KIRIN BRIAN J
TRDR20-04242	058-410-010	3887 WINDERMERE LN	CONCOW	95965	ANDERSON WINFORD O & MARILY A JT
TRDR19-08580	058-560-019	3892 PINKSTON CANYON RD	CONCOW	95965	LUBNER CORALIE
TRDR20-05156	058-410-041	3895 WINDERMERE LN	CONCOW	95965	CHERNISS BETTY J ESTATE
TRDR20-04239	058-410-005	3901 WINDERMERE LN	CONCOW	95965	BURNS DORTHY M ETAL
TRDR20-04238	058-410-004	3905 WINDERMERE LN	CONCOW	95965	WALLACE RANDY
TRDR20-04618	058-800-037	3915 HIGH RIDGE CT	CONCOW	95965	BARTON DIANE ETAL
TRDR20-04616	058-800-035	3922 HIGH RIDGE CT	CONCOW	95965	PETERSEN SCOTT SAYER
TRDR20-04617	058-800-036	3923 HIGH RIDGE CT	CONCOW	95965	BARTON DIANE ETAL
TRDR20-04625	058-800-044	3927 DANVILLE CIR	CONCOW	95965	TAYLOR CHARLES R JR & TERESA J
TRDR20-03929	058-230-032	3931 HOFFMAN RD	CONCOW	95965	BEHM BARRY J & JUDITH L
TRDR20-04615	058-800-034	3934 HIGH RIDGE CT	CONCOW	95965	HART JAMES
TRDR20-04628	058-800-047	3938 DANVILLE CIR	CONCOW	95965	AKIN PATRICIA
TRDR20-05155	058-400-049	3941 WINDERMERE LN	CONCOW	95965	MODELL ROBERT RODERICK & HELENA FRANCES REV INT VI
TRDR19-07887	058-230-026	3942 CRIBBAGE LN	CONCOW	95965	RENFROW ARCHIE C
TRDR20-04621	058-800-040	3942 HIGH RIDGE CT	CONCOW	95965	BRUNER STEVEN G & KELLY A
TRDR19-07594	058-300-007	3942 YELLOW WOOD RD	CONCOW	95965	MCCALL CLARK JAMES & ALICE CHRISTINE
TRDR20-03928	058-230-031	3943 HOFFMAN RD	CONCOW	95965	HARRELL CHERYLE
TRDR19-07649	058-300-008	3943 YELLOW WOOD RD	CONCOW	95965	AREGOOD FAMILY TRUST
TRDR20-04192	058-400-003	3945 WINDERMERE LN	CONCOW	95965	SHERMAN THOMAS & JOYCE
TRDR19-07588	058-230-028	3948 CRIBBAGE LN	CONCOW	95965	WACKER DANIEL G & POWELL EMMY ROSE
TRDR20-04205	058-400-018	3953 WINDERMERE LN	CONCOW	95965	GRUBER MICHAEL W REVOCABLE TRUST
TRDR20-05057	058-360-098	3955 ISHI TRL	CONCOW	95965	MOAK FAMILY TRUST
TRDR19-07589	058-230-029	3956 CRIBBAGE LN	CONCOW	95965	HUMPHREY TODD
TRDR19-07616	058-170-074	3959 DEADWOOD RD	CONCOW	95965	MELLOW VALLEY LLC
TRDR20-04619	058-800-038	3959 HIGH RIDGE CT	CONCOW	95965	BRUNER EVERETT E & STARLETT REVOCABLE TRUST
TRDR19-08175	058-560-028	3960 EASY LIVE'N RD	CONCOW	95965	HAMILTON DAVID RAY
TRDR19-08298	058-230-030	3963 HOFFMAN RD	CONCOW	95965	FARRIS KATHRYN F LIVING TRUST
TRDR20-03927	058-230-027	3966 CRIBBAGE LN	CONCOW	95965	SAETEURN ANN NAI
TRDR20-04457	058-560-034	3971 HARD TIMES LN	CONCOW	95965	PIRTLE WILLIAM THOMAS & JO E
TRDR20-04629	058-800-048	3972 DANVILLE CIR	CONCOW	95965	THOR NOU CHENG
TRDR20-04210	058-400-023	3975 WINDERMERE LN	CONCOW	95965	MARTINEZ ROGER T & JANET N
TRDR19-07886	058-230-025	3977 CRIBBAGE LN	CONCOW	95965	DALY DENNIS M & STACEY A
TRDR20-04211	058-400-024	3979 WINDERMERE LN	CONCOW	95965	PRISTUPA PETER P
TRDR20-03976	058-270-023	3979 YELLOW WOOD RD	CONCOW	95965	DOBKINS ALVIN REVOCABLE TRUST
TRDR20-04222	058-400-035	3980 WINDERMERE LN	CONCOW	95965	ELLIS JAMES & MARGARET
TRDR20-03926	058-230-024	3985 CRIBBAGE LN	CONCOW	95965	CLARK ROYCE ALAN
TRDR20-04220	058-400-033	3988 WINDERMERE LN	CONCOW	95965	STAPP JOHN

TRDR19-09002	058-560-036	3993 HARD TIMES LN	CONCOW	95965	HOGAN WILLIAM
TRDR20-04219	058-400-032	3996 WINDERMERE LN	CONCOW	95965	FOSTER DAVID & ALEXANDRA
TRDR20-03869	058-170-043	3997 KAKINI RD	CONCOW	95965	CAREY DENISE TRUST
TRDR20-04458	058-560-035	3998 HARD TIMES LN	CONCOW	95965	BILLUPS ARLENE KAY ETAL
TRDR20-03974	058-270-020	3998 YELLOW WOOD RD	CONCOW	95965	CLARK KATHLEEN M
TRDR20-03925	058-230-023	3999 CRIBBAGE LN	CONCOW	95965	MURRAH JANIS ARLENE ETAL
TRDR19-08318	058-520-042	4 TOBIN CT	CONCOW	95965	WILSON ADAM M
TRDR20-04409	058-520-057	40 TOBIN CT	CONCOW	95965	PACHECO BETTY J & HERNANDEZ GLENN
TRDR20-04218	058-400-031	4000 WINDERMERE LN	CONCOW	95965	GERISH THEODORE B & CELIA M
TRDR19-07953	058-170-075	4001 DEADWOOD RD	CONCOW	95965	THAO ZOUA
TRDR20-04216	058-400-029	4001 WINDERMERE LN	CONCOW	95965	TASHIRO KEN D ETAL
TRDR20-04626	058-800-045	4003 DANVILLE CIR	CONCOW	95965	HALL CODY
TRDR20-04624	058-800-043	4007 DANVILLE CIR	CONCOW	95965	HANSON KARA M
TRDR19-08170	058-520-048	4007 DETLOW RD	CONCOW	95965	ANTON EDWARD J ETAL JT
TRDR19-08151	058-210-165	4008 EASY LIVE'N RD	CONCOW	95965	STERLING LYNDA LOU REVOCABLE TRUST
TRDR19-08573	058-520-047	4009 DETLOW RD	CONCOW	95965	HENDERSON THOMAS W & SHERRY LEE
TRDR20-04337	058-430-015	4010 WINDERMERE LN	CONCOW	95965	TOCKEY NATHANIEL A & KATHRYN J
TRDR19-07617	058-170-076	4011 DEADWOOD RD	CONCOW	95965	THAO SHENG
TRDR20-04634	058-800-053	4012 DANVILLE CIR	CONCOW	95965	JORGENSEN VICTORIA A ETAL
TRDR20-04635	058-800-054	4017 DANVILLE CIR	CONCOW	95965	MONAHAN DANIEL
TRDR19-08460	058-220-031	4022 CEDAR RANCH LN	CONCOW	95965	WAGNER EUGENE GLENN
TRDR20-03870	058-170-044	4023 KAKINI RD	CONCOW	95965	CAREY DENISE TRUST
TRDR20-04332	058-430-010	4025 WINDERMERE LN	CONCOW	95965	PHILLIPS ROBERT
TRDR20-03910	058-200-082	4026 TIMTAM LN	CONCOW	95965	CARRELL FAMILY TRUST
TRDR20-03973	058-270-017	4031 YELLOW WOOD RD	CONCOW	95965	CHESTER FAMILY TRUST
TRDR20-03972	058-270-016	4032 YELLOW WOOD RD	CONCOW	95965	JOYNER RUTH BOHN ETAL
TRDR20-03921	058-220-029	4033 CEDAR RANCH LN	CONCOW	95965	ELLIS AARON JEFFREY
TRDR19-07948	058-170-064	4034 DEADWOOD RD	CONCOW	95965	SAECHAO JANKWEN & MEY CHIANG
TRDR20-03977	058-280-001	4034 ISHI TRL	CONCOW	95965	CATES ALLAN REVOCABLE TRUST
TRDR20-03922	058-220-030	4035 CEDAR RANCH LN	CONCOW	95965	SILAPAN MICHAEL A
TRDR19-08228	058-220-032	4036 CEDAR RANCH LN	CONCOW	95965	BEALL PERRY A
TRDR20-03971	058-270-014	4046 KAKINI RD	CONCOW	95965	STIGALL-SMITH FAMILY TRUST
TRDR20-03970	058-270-013	4049 KAKINI RD	CONCOW	95965	WEEDN ROY ETAL
TRDR20-04387	058-460-016	4051 FREEDOM RD	CONCOW	95965	HUTTON JEFFERY J
TRDR20-03984	058-280-015	4052 ISHI TRL	CONCOW	95965	ADAMS HAROLD W REV LIVING TRUST
TRDR20-04342	058-430-020	4054 WINDERMERE LN	CONCOW	95965	NICKELSON DONNA M
TRDR20-03969	058-270-012	4055 YELLOW WOOD RD	CONCOW	95965	GOWER JEFFREY SS
TRDR20-04385	058-460-014	4057 FREEDOM RD	CONCOW	95965	WILLIAMSON JENNY
TRDR20-04343	058-430-021	4058 WINDERMERE LN	CONCOW	95965	NICKELSON DONNA M
TRDR19-08152	058-210-171	4061 PAIUTE DR	CONCOW	95965	JONES DOUGLAS W & JANICE
TRDR20-04150	058-380-003	4065 WINDERMERE LN	CONCOW	95965	BELLER VICTOR C
TRDR20-03981	058-280-012	4068 ISHI TRL	CONCOW	95965	RUIZ RICHARD & AMELIA LIVING TRUST
TRDR19-08315	058-520-011	4074 BIG BEND RD	CONCOW	95965	SILVEIRA CHARLES L & JOANNE J JT
TRDR20-04384	058-460-012	4085 FREEDOM RD	CONCOW	95965	JEWETT HILL FAMILY TRUST
TRDR20-03968	058-270-011	4085 YELLOW WOOD RD	CONCOW	95965	CAREY DENISE M
TRDR19-08218	058-210-172	4089 PAIUTE DR	CONCOW	95965	TUANHET SOMCHAI & DUANGDAO
TRDR19-07599	058-340-025	4095 FREEDOM RD	CONCOW	95965	DAVIDSON DANNY & RACHAEL
TRDR19-08113	058-520-012	4096 BIG BEND RD	CONCOW	95965	MILLER STACIE M
TRDR20-04614	058-800-033	4097 DANVILLE CIR	CONCOW	95965	TAYLOR TERESA JO
TRDR19-08572	058-520-045	41 TOBIN CT	CONCOW	95965	STRONG GERTRUDE E LIVING TRUST
TRDR20-03895	058-200-012	4100 BACKACHE RD	CONCOW	95965	GANS JERRY L
TRDR20-03985	058-280-017	4100 ISHI TRL	CONCOW	95965	MUNCY TIMOTHY WAYNE & KASERA LAURA W
TRDR20-03896	058-200-013	4106 BACKACHE RD	CONCOW	95965	CRUISE SUSAN LYNNE
TRDR19-07947	058-170-063	4111 DEADWOOD RD	CONCOW	95965	GALLEGOS RICHARD
TRDR20-04422	058-530-014	4120 JACK DALE WAY	CONCOW	95965	SIEHL JACK & JACQUELINE B
TRDR20-04418	058-530-010	4121 JACK DALE WAY	CONCOW	95965	OSBORNE DALE E & ESTHER E FAM REV TRUST
TRDR19-08166	058-520-017	4122 BIG BEND RD	CONCOW	95965	CONCOW GRANGE SEVEN THIRTY FIVE
TRDR19-08114	058-520-018	4124 BIG BEND RD	CONCOW	95965	ZAHND RICHARD A & REBECCA M REVOCABLE TRUST
TRDR20-03964	058-270-004	4125 YELLOW WOOD RD	CONCOW	95965	YAKEMCHUK MIKE
TRDR20-04423	058-530-015	4128 JACK DALE WAY	CONCOW	95965	VANDELDELDE KATRIENA KALAILA
TRDR20-03965	058-270-007	4133 YELLOW WOOD RD	CONCOW	95965	CRAIG & DAWN FAMILY TRUST
TRDR20-03979	058-280-010	4136 ISHI TRL	CONCOW	95965	WILLIS RAYMOND
TRDR20-04419	058-530-011	4141 JACK DALE WAY	CONCOW	95965	DAFALIA REVOCABLE TRUST JESSICA BERG
TRDR19-07600	058-340-037	4160 BANYA TRL	CONCOW	95965	WILKINS ANDREW & MEGAN
TRDR20-03967	058-270-009	4160 KAKINI RD	CONCOW	95965	GAGER JOHN JAY FAMILY TRUST
TRDR20-03894	058-200-010	4160 TIMTAM LN	CONCOW	95965	MORECI ROBERT V REVOCABLE TRUST
TRDR20-03983	058-280-014	4162 ISHI TRL	CONCOW	95965	ALVAREZ JARED A
TRDR20-04435	058-530-028	4163 ISHI TRL	CONCOW	95965	QUIGLEY MICHAEL & LEWIS KELLY MARIE
TRDR20-03978	058-280-009	4172 ISHI TRL	CONCOW	95965	HUTTON VINCENT KYLE & PEGGY JEAN
TRDR19-08115	058-520-021	4173 BIG BEND RD	CONCOW	95965	HOENIG JACK
TRDR19-08148	058-200-014	4174 TIMTAM LN	CONCOW	95965	SOU MAO T
TRDR20-03966	058-270-008	4176 KAKINI RD	CONCOW	95965	BUZZOTTA PATRICIA
TRDR19-08164	058-520-005	4189 BACKACHE RD	CONCOW	95965	NIMZ REBECCA A ETAL
TRDR20-04501	058-590-043	420 YANKEE VISTA DR	CONCOW	95965	ILES GLEN
TRDR20-03991	058-290-010	4200 KAKINI RD	CONCOW	95965	WOLFSON-OSEN FAMILY TRUST
TRDR20-04437	058-530-030	4203 ISHI TR	CONCOW	95965	QUIGLEY MICHAEL WILLIAM & KELLY M LEWIS
TRDR20-04436	058-530-029	4203 ISHI TRL	CONCOW	95965	QUIGLEY MICHAEL & KELLY LEWIS
TRDR19-07895	058-340-005	4208 MOUNTAIN PINE LN	CONCOW	95965	DEAN DOMINICK L & KATHERINE M
TRDR19-07996	058-340-038	4214 BANYA TRL	CONCOW	95965	HILL MICHAEL R
TRDR20-04502	058-590-044	422 YANKEE VISTA DR	CONCOW	95965	LINDSEY JOHN REVOCABLE TRUST
TRDR20-04098	058-340-041	4220 SCHWYHART LN	CONCOW	95965	WALKER ELLEN V & LON R
TRDR19-07598	058-340-020	4228 MOUNTAIN PINE LN	CONCOW	95965	RHODES AUSTIN PATRICK ETAL
TRDR20-04099	058-340-042	4229 BANYA TRL	CONCOW	95965	ROARK ERIC & LEAH
TRDR20-03990	058-290-009	4236 KAKINI RD	CONCOW	95965	BEAUDRY VIRGINIA L
TRDR20-04097	058-340-040	4238 SCHWYHART LN	CONCOW	95965	SHERBOURNE JAMES P & TWYLA E
TRDR20-04096	058-340-039	4239 SCHWYHART LN	CONCOW	95965	MACKENZIE JESSICA TRUST
TRDR20-04090	058-340-022	4240 MOUNTAIN PINE LN	CONCOW	95965	DAVIS LAUREL D
TRDR20-04652	058-840-005	4242 WILFERN RD	CONCOW	95965	THULIN ROBERT E & BARBARA J
TRDR20-04088	058-340-017	4248 SCHWYHART LN	CONCOW	95965	RIECKEN BROCK J & KIMARIE J
TRDR20-03914	058-210-169	4249 PAIUTE DR	CONCOW	95965	MURPHY GARRETSON MATTHEW
TRDR20-04103	058-360-019	4250 ISHI TRL	CONCOW	95965	NICHOLSON ALVIN VERGIL REVOCABLE LIVING TRUST
TRDR19-08153	058-210-176	4250 PAIUTE DR	CONCOW	95965	PIRKLE MARION ETAL
TRDR20-04650	058-840-003	4250 PINE CLUSTER LN	CONCOW	95965	ALBERTIE JAMES W JR & RICKMERS RETA
TRDR20-04653	058-840-006	4260 WILFERN RD	CONCOW	95965	COLVIN JOSHUA
TRDR19-08165	058-520-007	4265 BIG BEND RD	CONCOW	95965	RILEY PAUL A ETAL
TRDR20-04092	058-340-024	4265 MOUNTAIN PINE LN	CONCOW	95965	OGLE KIMBERLY M

TRDR19-08012	058-520-026	4269 BIG BEND RD	CONCOW	95965	GLASS VALERIE J & RANDY O
TRDR20-04651	058-840-004	4269 PINE CLUSTER LN	CONCOW	95965	WILD MOUNTAIN PARTNERSHIP
TRDR19-08017	058-540-002	427 PULGA RD	CONCOW	95965	ZIMMERMAN CHARLES S & PATRICIA M
TRDR19-08316	058-520-028	4271 BIG BEND RD	CONCOW	95965	OLSON CLIFFORD R JR ETAL
TRDR20-04087	058-340-015	4279 BANYA TRL	CONCOW	95965	BRANSON MATTHEW & NAPOLI-BRANSON JENNIFER
TRDR20-03917	058-210-178	4282 PAIUTE DR	CONCOW	95965	KING KYLE
TRDR19-08317	058-520-033	4320 BIG BEND RD	CONCOW	95965	JAMESON FAMILY REDWOOD TRUST
TRDR19-08016	058-520-053	4323 BIG BEND RD	CONCOW	95965	ZIECHE SHANE
TRDR19-08013	058-520-041	4324 BIG BEND RD	CONCOW	95965	PARSONS ARLEON MAX JR
TRDR19-08118	058-520-030	4339 BIG BEND RD	CONCOW	95965	KWONG ALEX
TRDR20-03915	058-210-170	4370 PAIUTE DR	CONCOW	95965	DOWNING GREGORY
TRDR19-08571	058-520-043	4377 BIG BEND RD	CONCOW	95965	KERN JAIME L
TRDR19-08119	058-520-044	4417 BIG BEND RD	CONCOW	95965	SENGVANPHENG WILLIAM ETAL
TRDR19-08449	058-200-055	4432 BIG BEND RD	CONCOW	95965	PETREE WILLIAM R & RHONDA R
TRDR19-08137	058-200-054	4437 BIG BEND RD	CONCOW	95965	PRICE FAMILY DECEDENTS TRUST
TRDR19-08171	058-540-015	448 PULGA RD	CONCOW	95965	TOP II LLC
TRDR19-08940	058-200-060	4514 BIG BEND RD	CONCOW	95965	DAUGHERTY JAMES F & SUSAN D REVOCABLE TRUST
TRDR19-08452	058-200-072	4520 BIG BEND RD	CONCOW	95965	BROWN JAMES R & JOHNSON JENNIFER L
TRDR19-08938	058-200-057	4529 BIG BEND RD	CONCOW	95965	KENCHANH KHAMMONE & CHANTHALA
TRDR19-08936	058-200-036	4541 BIG BEND RD	CONCOW	95965	STROMBERG NICHOLAS J
TRDR19-08451	058-200-067	4555 BIG BEND RD	CONCOW	95965	NEHER MICHAEL W & PAULA J
TRDR19-08453	058-200-074	4556 BIG BEND RD	CONCOW	95965	NEHER MICHAEL & PAULA
TRDR20-04075	058-330-062	46 COVELO CT	CONCOW	95965	MADSEN FAMILY TRUST
TRDR20-04504	058-590-046	472 YANKEE VISTA DR	CONCOW	95965	NICKLAUS MARTIN MENSEN
TRDR20-04556	058-730-020	4918 MAPLE SPRING RD	CONCOW	95965	NEBEL TIMOTHY M
TRDR20-04554	058-730-017	4931 MAPLE SPRING RD	CONCOW	95965	CAMPBELL BARRY
TRDR19-08764	058-720-024	4939 BIG BEND RD	CONCOW	95965	COX DIXIE D
TRDR19-08765	058-720-031	4950 BIG BEND RD	CONCOW	95965	EVERETT FAMILY TRUST
TRDR19-08203	058-720-032	4960 BIG BEND RD	CONCOW	95965	EVERETT FAMILY TRUST
TRDR19-08481	058-720-025	4961 BIG BEND RD	CONCOW	95965	COX MARVIN W & SUE E
TRDR19-08030	058-720-006	4965 BIG BEND RD	CONCOW	95965	HOUSE CHARLIE
TRDR20-04555	058-730-018	4971 MAPLE SPRING RD	CONCOW	95965	HEINEMANN GERALD ETAL
TRDR20-04547	058-720-021	4982 NOBB RD	CONCOW	95965	PEJSA DON C
TRDR20-04076	058-330-063	50 COVELO CT	CONCOW	95965	ALMEIDA JOE & CHERYL
TRDR20-04546	058-720-020	5003 BIG BEND RD	CONCOW	95965	RICKARD RACHEL ETAL
TRDR20-04545	058-720-018	5005 NOBB RD	CONCOW	95965	DAVIS MARK DAVID ETAL
TRDR20-04541	058-720-014	5009 BIG BEND RD	CONCOW	95965	HAGGARD CAROLYN F & MARY K
TRDR20-04553	058-720-045	5009 NOBB RD	CONCOW	95965	INGRAM SABRINA K
TRDR20-04552	058-720-038	5019 NOBB RD	CONCOW	95965	SHEA WILLIAM
TRDR20-04551	058-720-037	5027 NOBB RD	CONCOW	95965	IRISH MOLLY S & MICHAEL J
TRDR20-04544	058-720-017	5031 BIG BEND RD	CONCOW	95965	GRIFFIN JULIO C SR & ARNETTA J
TRDR20-04543	058-720-016	5039 BIG BEND RD	CONCOW	95965	MULLINS SHANE P
TRDR20-04548	058-720-023	5039 NOBB RD	CONCOW	95965	GARCIA BONIFACIO BONNY SS
TRDR20-04540	058-720-005	5049 NOBB RD	CONCOW	95965	ENGEMAN PAUL H & DONISIA L
TRDR20-04550	058-720-029	5057 NOBB RD	CONCOW	95965	SCHLANSKY FAMILY SURVIVORS TRUST
TRDR20-04549	058-720-028	5061 NOBB RD	CONCOW	95965	RAGUDO RICHARD LUIS JR & AMANDA JANE
TRDR20-04404	058-520-038	51 TOBIN CT	CONCOW	95965	STRONG GERTRUDE E LIVING TRUST
TRDR20-04557	058-730-030	5109 BIG BEND RD	CONCOW	95965	BOYD CAROLYN ETAL
TRDR19-08480	058-700-007	5400 BIG BEND RD	CONCOW	95965	MOAK LAROE TRUST
TRDR19-08924	058-700-006	5454 BIG BEND RD	CONCOW	95965	SIERRA PACIFIC LAND & TIMBER COMANY
TRDR20-03920	058-210-181	55 TOBIN CT	CONCOW	95965	KEENE BRYAN & ANGELA
TRDR19-08588	058-600-017	5619 PINE BREA RD	CONCOW	95965	HOCEVAR LOUIS P & LUISA ETAL
TRDR19-09011	058-600-033	5638 PINE BREA RD	CONCOW	95965	BILES TONI
TRDR20-04480	058-590-012	5638 POLE CAT WAY	CONCOW	95965	SAVILLE ROBERT B & JUDY E
TRDR20-04473	058-590-003	5661 WENDY WAY	CONCOW	95965	WALTHER DAVID W & CATHERINE E
TRDR20-04474	058-590-004	5683 WENDY WAY	CONCOW	95965	WALTHER DAVID W & CATHERINE E
TRDR20-04475	058-590-005	5687 WENDY WAY	CONCOW	95965	WALTHER DAVID
TRDR20-04478	058-590-010	5694 WENDY WAY	CONCOW	95965	BOWMAN SELAS LIVING TRUST
TRDR20-04476	058-590-006	5695 WENDY WAY	CONCOW	95965	HICKS MIKE
TRDR20-04477	058-590-009	5696 WENDY WAY	CONCOW	95965	VANDELDELDE HENRIETTE REVOCABLE TREUST
TRDR20-04486	058-590-020	5703 WENDY WAY	CONCOW	95965	CIAMPA MONA J
TRDR19-11514	058-260-063	5735 LUNT RD	CONCOW	95965	WORCESTER FAMILY REVOCABLE TRUST
TRDR20-04485	058-590-019	5754 PINE BREA RD	CONCOW	95965	SAHOTA SATWANT
TRDR20-04524	058-690-014	583 LOWER GULCH RD	CONCOW	95965	SHIELDS WILLIAM W
TRDR20-04531	058-700-036	61 LUMBERJACK LN	CONCOW	95965	MIDKIFF WILLIAM ETAL
TRDR19-09009	058-580-136	620 YANKEE VISTA DR	CONCOW	95965	GRUENTHAL WILLIAM & VIRGINIA LIVING TRUST
TRDR20-04526	058-690-016	626 LOWER GULCH RD	CONCOW	95965	VIGIL CHRIS ETAL
TRDR20-03913	058-210-097	65 WIND RIDGE DR	CONCOW	95965	DADY CHRISTOPHER JAMES ETAL
TRDR19-08169	058-520-031	66 BARDEES BAR RD	CONCOW	95965	SENGVANPHENG WILLIAM ETAL
TRDR20-04525	058-690-015	663 LOWER GULCH RD	CONCOW	95965	STERNET CHRISTOPHER M
TRDR20-04646	058-830-170	6992 BUNKER HILL MINE RD	CONCOW	95965	PRESLEY JAMES & CAREN
TRDR19-07961	058-200-021	700 BARDEES BAR RD	CONCOW	95965	PACIFIC GAS & ELECTRIC CO
TRDR20-04647	058-830-171	7004 BUNKER HILL MINE RD	CONCOW	95965	AKIN RAELEENE ETAL
TRDR20-04643	058-830-167	7005 BUNKER HILL MINE RD	CONCOW	95965	BUSH ANN
TRDR20-04644	058-830-168	7007 BUNKER HILL MINE RD	CONCOW	95965	HUNT JAMES L & PATRICIA J
TRDR20-04642	058-830-143	7044 BUNKER HILL MINE RD	CONCOW	95965	RAYMOND TRACY ETAL
TRDR20-04640	058-830-141	7085 BUNKER HILL MINE RD	CONCOW	95965	LONG STEPHANIE M
TRDR20-04641	058-830-142	7086 BUNKER HILL MINE RD	CONCOW	95965	GREENE ROBERT LIVING TRUST
TRDR20-04561	058-740-037	7142 BUNKER HILL MINE RD	CONCOW	95965	AUSTIN DIANE MARIE ETAL
TRDR20-04559	058-740-033	7143 BUNKER HILL MINE RD	CONCOW	95965	GASAWAY ROBERT & SUSAN E
TRDR20-04562	058-740-041	7152 BUNKER HILL MINE RD	CONCOW	95965	HOWARD ARLIN
TRDR20-04534	058-700-039	81 LUMBERJACK LN	CONCOW	95965	GOODWIN JIMMY & JOAN M JT
TRDR20-03911	058-210-095	89 WIND RIDGE DR	CONCOW	95965	FURLONG DENISE M ETAL
TRDR20-04514	058-610-009	99 WILD GOOSE RIM RD	CONCOW	95965	TOTH NANCY L FAMILY TRUST
TRDR20-04735	063-340-004	0 AL RD	FOREST RANCH	95942	MERICA NICHOLAS S & BOBBIE J
TRDR20-04732	063-340-001	0 BATT RD	FOREST RANCH	95942	MARTINE RONALD G & CORINNE D
TRDR20-04711	063-300-026	0 WILDER DR	FOREST RANCH	95942	HALL-ISOM INVESTMENT COMPANY ETAL
TRDR20-04749	063-340-022	10391 DOE MILL RD	FOREST RANCH	95928	STRODE WARREN CHRISTIAN ETAL
TRDR20-04733	063-340-002	4551 AL RD	FOREST RANCH	95928	HALL BRUCE
TRDR20-04750	063-340-023	HUMMER RD	FOREST RANCH	95942	WHITNEY LEON & JEANNE FAMILY TRUST
TRDR20-04720	063-310-007	WILDER DR	FOREST RANCH	95942	EDMONDS KRISTY
TRDR19-10531	066-180-003	BARAT CT	MAGALIA	95954	HOLSCLAW FAMILY REVOCABLE TRUST
TRDR19-09387	065-540-004	COUTOLENC RD	MAGALIA	95954	WAGNER GREG E
TRDR19-11092	066-510-012	INDIAN DR	MAGALIA	95954	SIR FAMILY SKYWAY TRUST
TRDR20-04890	066-510-013	INDIAN DR	MAGALIA	95954	SIR FAMILY SKYWAY TRUST
TRDR19-10823	066-320-003	LAKERIDGE CIR	MAGALIA	95954	MADSEN NORMAN & ELSE REVOCABLE TRUST

TRDR19-10824	066-320-004	LAKERIDGE CIR	MAGALIA	95954	MADSEN NORMAN & ELSE REVOCABLE TRUST
TRDR19-11343	066-320-002	LAKERIDGE CIR	MAGALIA	95954	MADSEN NORMAN & ELSE REVOCABLE TRUST
TRDR19-11242	066-310-013	LAKERIDGE CIR	MAGALIA	95954	MADSEN NORMAN & ELSE REVOCABLE TRUST
TRDR19-08601	064-560-018	ROLLINS CT	MAGALIA	95954	HOWE FAMILY TRUST
TRDR19-08778	064-250-025	RUTGERS CT	MAGALIA	95954	FRY JAMES & LAVINIA
TRDR19-10383	066-160-014	0 ANDOVER DR	MAGALIA	95954	ADAMS STEPHEN & REBECCA TRUST
TRDR19-10028	066-080-043	0 ANDOVER DR	MAGALIA	95954	CASTILLO GILBERT
TRDR20-04889	066-510-007	0 BADER MINE RD	MAGALIA	95954	SETZCHEN PETER H
TRDR19-10482	066-400-009	0 BLAIR LN	MAGALIA	95954	GEE JAN C REVOCABLE LIVING TRUST
TRDR19-09823	066-390-053	0 BLAIR LN	MAGALIA	95954	JONES JOHN W ETAL
TRDR20-04868	066-400-003	0 CANYON DR	MAGALIA	95954	HARO FAMILY TRUST
TRDR19-09620	066-040-016	0 CARVER DR	MAGALIA	95954	DEL ORO WATER CO INC
TRDR19-08762	064-350-036	0 CITADEL WAY	MAGALIA	95954	DUNAVANT DELBERT W & MARY ELLEN
TRDR19-09812	065-510-095	0 COUTOLENC RD	MAGALIA	95954	BRAULT REV INTER VIVOS TRUST
TRDR19-09691	065-220-013	0 COUTOLENC RD	MAGALIA	95954	BRAULT REVOCABLE INTER VIVOS TRUST
TRDR19-09377	065-220-014	0 COUTOLENC RD	MAGALIA	95954	BRAULT REVOCABLE INTER VIVOS TRUST
TRDR19-09235	065-220-015	0 COUTOLENC RD	MAGALIA	95954	BRAULT REVOCABLE INTER VIVOS TRUST
TRDR19-23708	065-510-046	0 COUTOLENC RD	MAGALIA	95954	GONZALES JENNIFER TERESA
TRDR20-04771	065-510-045	0 COUTOLENC RD	MAGALIA	95954	GONZALES JENNIFER TERESA
TRDR19-10721	066-290-015	0 DRURY CT	MAGALIA	95954	HART FAMILY TRUST
TRDR20-04767	065-510-013	0 FOREST RIDGE RD	MAGALIA	95954	DEWELL REVOCABLE INTER VIVOS TRUST
TRDR20-04840	066-390-007	0 GILFILLAN DR	MAGALIA	95954	SWINDLE FAMILY TRUST
TRDR19-23877	065-160-022	0 GOLDCONE DR	MAGALIA	95954	LANGEWIS HILDY A
TRDR19-23854	065-160-024	0 GOLDCONE DR	MAGALIA	95954	LANGEWIS HILDY A
TRDR19-23838	065-320-071	0 GOLDCONE DR	MAGALIA	95954	SPEARS JERRY
TRDR19-09951	066-390-015	0 GRANADA DR	MAGALIA	95954	SWINDLE FAMILY TRUST
TRDR19-10477	066-390-033	0 GRANADA DR	MAGALIA	95954	KASHNER JAMES D & JEANNE M
TRDR20-04894	066-510-033	0 INDIAN DR	MAGALIA	95954	SIR FAMILY SKYWAY TRUST
TRDR19-10021	066-080-016	0 IONA CT	MAGALIA	95954	GIRARD JOHN C II LIVING TRUST
TRDR20-04958	058-160-167	0 JORDAN HILL RD	MAGALIA	95954	KLEMIN WILLIAM L
TRDR19-09455	065-260-001	0 JORDAN HILL RD	MAGALIA	95954	REPANICH NICHOLAS G & SUSAN M TRUST
TRDR19-11252	066-340-001	0 LAKERIDGE CIR	MAGALIA	95954	MADSEN NORMAN & ELSE REVOCABLE TRUST
TRDR19-11253	066-340-002	0 LAKERIDGE CIR	MAGALIA	95954	MADSEN NORMAN & ELSE REVOCABLE TRUST
TRDR19-11291	066-350-003	0 LAKERIDGE CIR	MAGALIA	95954	MAGALIA CENTER LLC
TRDR19-11244	066-310-023	0 LAKERIDGE CIR	MAGALIA	95954	SAFOR CORPORATION THE
TRDR19-11178	066-310-022	0 LAKERIDGE CIR	MAGALIA	95954	BOISSERANC JAMES A & KELLY M
TRDR19-11346	066-350-004	0 LAKERIDGE CIR	MAGALIA	95954	MAGALIA CENTER LLC
TRDR19-11478	066-340-003	0 LAKERIDGE CIR	MAGALIA	95954	MADSEN NORMAN & ELSE REVOCABLE TRUST
TRDR19-11479	066-340-006	0 LAKERIDGE CIR	MAGALIA	95954	WELLER FAMILY TRUST B
TRDR19-11480	066-340-007	0 LAKERIDGE CIR	MAGALIA	95954	MAGALIA CENTER LLC
TRDR19-11482	066-350-002	0 LAKERIDGE CIR	MAGALIA	95954	MAGALIA CENTER LLC
TRDR19-10825	066-320-005	0 LAKERIDGE CIR	MAGALIA	95954	MADSEN NORMAN & ELSE REVOCABLE TRUST
TRDR19-11472	066-310-017	0 LAKERIDGE CT	MAGALIA	95954	DEL ORO WATER CO INC
TRDR19-11470	066-310-005	0 LAKERIDGE CT	MAGALIA	95954	COUNTY OF BUTTE
TRDR19-10322	066-250-015	0 LUCAS CT	MAGALIA	95954	BADER MICHEL REVOCABLE INTER VIVOS TRUST
TRDR19-10285	066-390-041	0 MAGALIA CEMETERY RD	MAGALIA	95954	RUBINO JOSEPH M INTER VIVOS TRUST
TRDR19-10484	066-400-013	0 MAGALIA CEMETERY RD	MAGALIA	95954	KIMSHEW CEMETERY DISTRICT
TRDR19-09597	065-540-012	0 MERCHANTS BAR RD	MAGALIA	95954	PRIOLA GEORGE THEODORE & MARGARET VIVILYN
TRDR19-09012	064-480-003	0 NORWICH CIR	MAGALIA	95954	SLAWSKI CARL J LIVING TRUST
TRDR19-08747	064-250-035	0 ODESSA CT	MAGALIA	95954	HOFF NANCY LYNN LECUYER
TRDR19-10931	066-460-011	0 PENTZ RD	MAGALIA	95954	THOMPSON FAMILY TRUST
TRDR20-04789	066-360-036	0 PINE CANYON DR	MAGALIA	95954	WILBUR HELEN A LIVING TRUST
TRDR20-04790	066-360-039	0 PINE CANYON DR	MAGALIA	95954	FOSDICK CHARLES R & JANET A ETAL
TRDR20-04791	066-360-041	0 PINE CANYON DR	MAGALIA	95954	ALLEN NEIL E & CINDY L
TRDR19-10284	066-380-037	0 PINE NEEDLE DR	MAGALIA	95954	BOWERS ROBERT F
TRDR19-09813	066-380-006	0 PINE NEEDLE DR	MAGALIA	95954	ROBINSON MICHELLE
TRDR19-09816	066-380-027	0 PINE NEEDLE DR	MAGALIA	95954	BOWERS ROBERT F
TRDR19-09509	064-500-026	0 PINELAND CIR	MAGALIA	95954	ADAMI ROBERT PHILIP REVOCABLE LIV TRUST
TRDR20-04794	066-360-055	0 PONDEROSA WAY	MAGALIA	95954	GREGG TERRY L
TRDR20-04795	066-360-056	0 PONDEROSA WAY	MAGALIA	95954	MURRAY MARY C
TRDR20-04796	066-360-063	0 PONDEROSA WAY	MAGALIA	95954	ALLEN NEIL E & CINDY L
TRDR20-04897	066-520-011	0 PONDEROSA WAY	MAGALIA	95954	ELSEA DUSTIN P
TRDR19-08607	064-560-033	0 RACINE CIR	MAGALIA	95954	HOUGHTON JAMES SCOT
TRDR19-09347	064-570-024	0 RACINE CIR	MAGALIA	95954	PLANTE FAMILY REVOCABLE LIVING TRUST
TRDR19-10377	066-150-025	0 RANGER CT	MAGALIA	95954	TAYLOR FAMILY TRUST
TRDR20-04832	066-380-032	0 RUE ROSSO	MAGALIA	95954	KNOWLES ALLEN & THERESA
TRDR20-04833	066-380-033	0 RUE ROSSO	MAGALIA	95954	KNOWLES ALLEN N & THERESA M
TRDR19-09864	066-070-018	0 S PARK DR	MAGALIA	95954	BINDERNAGEL DENISE K & JOHN
TRDR19-08419	064-340-001	0 SHERWOOD CIR	MAGALIA	95954	ROLL LOUIS & SHERYL REVOCABLE TRUST
TRDR19-09819	066-390-013	0 SKYWAY	MAGALIA	95954	RUIZZO JACQUELINE J & GARY E
TRDR19-09728	064-380-034	0 SKYWAY	MAGALIA	95954	MANGRUM ROBERT A
TRDR19-10935	066-470-026	0 SKYWAY	MAGALIA	95954	GIORDANO D & E REVOCABLE FAMILY TRUST
TRDR19-10842	066-450-001	0 SKYWAY	MAGALIA	95954	HEAVENS GRACE INC
TRDR19-10854	066-470-030	0 SKYWAY	MAGALIA	95954	GIORDANO D & E REVOCABLE FAMILY TRUST
TRDR19-10845	066-460-006	0 SKYWAY	MAGALIA	95954	HANFORD REV I V SURVIVORS TRUST
TRDR19-10707	066-450-014	0 SKYWAY	MAGALIA	95954	WHEATLEY JAMES ROBERT ETAL
TRDR19-10795	066-470-019	0 SKYWAY	MAGALIA	95954	GIORDANO D & E REVOCABLE TRUST
TRDR19-10784	066-450-007	0 SKYWAY	MAGALIA	95954	H & M PARTNERSHIP
TRDR19-10785	066-450-008	0 SKYWAY	MAGALIA	95954	TRULIN KARL S REVOCABLE LIVING TRUST
TRDR19-09875	066-080-021	0 SKYWAY	MAGALIA	95954	DUPERROIR THOMAS & NANCY
TRDR19-08653	064-320-013	0 SKYWAY	MAGALIA	95954	TERSTEGEN ERIC W & MICHELLE
TRDR20-04877	066-460-002	0 SKYWAY	MAGALIA	95954	HANFORD REV I V SURVIVORS TRUST
TRDR19-09045	064-330-043	0 SKYWAY	MAGALIA	95954	FILIJAN ELISABETH & MICHAEL EXEMPTION TRUST
TRDR19-11476	066-330-012	0 SKYWAY	MAGALIA	95954	WITT FAMILY TRUST
TRDR19-11245	066-330-003	0 SKYWAY	MAGALIA	95954	NOBLE KEITH R & ROCHELLE F
TRDR19-11246	066-330-004	0 SKYWAY	MAGALIA	95954	MATULICH PAUL J & VICKIE
TRDR19-11216	066-330-010	0 SKYWAY	MAGALIA	95954	MAGALIA PINES BAPTIST CHURCH INC
TRDR19-11292	066-350-006	0 SKYWAY	MAGALIA	95954	MAGALIA CENTER LLC
TRDR19-11254	066-330-011	0 SKYWAY	MAGALIA	95954	MAGALIA PINES BAPTIST CHURCH INC
TRDR20-04837	066-390-001	0 SUGAR PINE DR	MAGALIA	95954	KNOWLES ALLEN & THERESA
TRDR20-04845	066-390-019	0 SUGAR PINE DR	MAGALIA	95954	BOHNERT SUSAN T
TRDR20-04846	066-390-020	0 SUGAR PINE DR	MAGALIA	95954	LANDI JOHN & DONNA TRUST ETAL
TRDR19-10338	066-060-009	0 VENTURA DR	MAGALIA	95954	HALL JOSEPHINE G REVOCABLE LIVING TR
TRDR19-09781	066-130-032	0 W PARK DR	MAGALIA	95954	VENAAS BRYAN D & TUTHILL MARLENE C
TRDR19-09699	066-040-043	0 W PARK DR	MAGALIA	95954	HOFFMAN JOHN F & DIANE M
TRDR19-09662	066-040-034	0 W PARK DR	MAGALIA	95954	DEL ORO WATER CO INC

TRDR19-09663	066-040-035	0 W PARK DR	MAGALIA	95954	DEL ORO WATER CO INC
TRDR19-10779	066-440-010	0 WASHO CT	MAGALIA	95954	MONSO GEORGE PIERRE
TRDR19-09429	066-010-019	0 WOODPECKER RD	MAGALIA	95954	HUMPHREYS LESLIE ETAL
TRDR20-00720	051-030-031	12600 NIMSHEW RD	MAGALIA	95969	DOAK JAMES E
TRDR19-03547	051-420-018	13340 ADRIAN DR	MAGALIA	95954	GIMBEL LAWRENCE P & NANCY E
TRDR19-03735	051-420-017	13356 ADRIAN DR	MAGALIA	95954	RECH ROBERT H JR
TRDR19-03383	051-420-016	13370 ADRIAN DR	MAGALIA	95954	HOLLINGSWORTH JASON
TRDR19-03466	051-420-015	13388 ADRIAN DR	MAGALIA	95954	MARTIN SCOTT D & MARY L
TRDR19-03465	051-420-014	13396 ADRIAN DR	MAGALIA	95954	ROBERTS JIM & CHRISTINE
TRDR19-03738	051-420-029	13401 ADRIAN DR	MAGALIA	95954	TAYLOR WILLIAM L & LUCY C TRUST
TRDR19-03464	051-420-013	13402 ADRIAN DR	MAGALIA	95954	LUNDY FAMILY TRUST
TRDR19-03734	051-420-012	13408 ADRIAN DR	MAGALIA	95954	JENSEN JAMES EARL & PATRICE COCHRANE
TRDR19-03733	051-420-011	13414 ADRIAN DR	MAGALIA	95954	DAVIDSON REVOCABLE LIVING FAMILY TRUST
TRDR19-03463	051-420-010	13420 ADRIAN DR	MAGALIA	95954	PIERCE STEVEN F
TRDR19-03737	051-420-028	13421 ADRIAN DR	MAGALIA	95954	LODER HARRY & SHANAHAN-LODER MARILYN
TRDR19-03382	051-420-009	13424 ADRIAN DR	MAGALIA	95954	TROMBLEY FAMILY TRUST
TRDR19-03919	051-420-027	13433 ADRIAN DR	MAGALIA	95954	SUNDERLAND TINA REVOCABLE INTER VIVOS TRUST
TRDR19-03381	051-420-008	13434 ADRIAN DR	MAGALIA	95954	GRAY RONALD F & SIDNE B
TRDR19-03546	051-420-007	13440 ADRIAN DR	MAGALIA	95954	GOULD MARY LOU AND WILLIAM E TRUST
TRDR19-03467	051-420-026	13441 ADRIAN DR	MAGALIA	95954	BERKOWITZ JAY G & STEPHANIE L
TRDR19-03545	051-420-006	13444 ADRIAN DR	MAGALIA	95954	REICHERT JAY C
TRDR19-03386	051-420-025	13451 ADRIAN DR	MAGALIA	95954	LINDQUIST ANTOINETTE K REVOCABLE INTER VIVOS TRUST
TRDR19-03732	051-420-005	13452 ADRIAN DR	MAGALIA	95954	MCCAULEY BRIAN B & SIMONE U
TRDR19-03388	051-420-041	13457 ACHILLES CT	MAGALIA	95954	CAMERON KATHLEEN LIVING TRUST
TRDR19-03920	051-420-030	13458 ACHILLES CT	MAGALIA	95954	MAIER CORAL ANN
TRDR19-03731	051-420-004	13460 ADRIAN DR	MAGALIA	95954	STANGELAN JUDY L
TRDR19-03385	051-420-024	13463 ADRIAN DR	MAGALIA	95954	MADDEN MATTHEW & JENNIFER
TRDR19-03389	051-420-042	13466 ATHENS WAY	MAGALIA	95954	BEAUCHAMP FAMILY TRUST
TRDR19-03885	051-420-040	13467 ACHILLES CT	MAGALIA	95954	DESPAIN NICHOLAS A & JENNIFER M
TRDR19-03879	051-420-019	13467 ATHENS WAY	MAGALIA	95954	SMITH DAVID R & LAURA A
TRDR19-03739	051-420-031	13468 ACHILLES CT	MAGALIA	95954	FIGUEROA FAMILY TRUST
TRDR19-03730	051-420-003	13468 ADRIAN DR	MAGALIA	95954	MANION FAMILY GRANTOR TRUST
TRDR19-03384	051-420-023	13471 ADRIAN DR	MAGALIA	95954	POCIUS TERESA D
TRDR19-03886	051-420-043	13474 ATHENS WAY	MAGALIA	95954	DAY G DOUGLAS & A KAY
TRDR19-03884	051-420-039	13475 ACHILLES CT	MAGALIA	95954	SEAY FAMILY TRUST
TRDR19-03736	051-420-020	13475 ATHENS WAY	MAGALIA	95954	WEEKES CHRIS L & LINDA J
TRDR19-03740	051-420-032	13476 ACHILLES CT	MAGALIA	95954	HAINLEY ELEANOR LIVING TRUST
TRDR19-03462	051-420-002	13476 ADRIAN DR	MAGALIA	95954	OSWALT RICHARD M & SHARON L
TRDR19-03887	051-420-044	13480 ATHENS WAY	MAGALIA	95954	MINARD SHARON REVOCABLE TRUST
TRDR19-03881	051-420-022	13481 ADRIAN DR	MAGALIA	95954	LYBOLT FAMILY TRUST
TRDR20-04805	066-370-022	13481 NIMSHEW RIDGE RD	MAGALIA	95928	JEFFERS SCOTT S
TRDR19-03883	051-420-038	13483 ACHILLES CT	MAGALIA	95954	PICKARD KATHERINE SUHAY
TRDR19-03954	051-420-033	13484 ACHILLES CT	MAGALIA	95954	GERHARD ANDRE
TRDR20-04819	066-370-046	13484 NIMSHEW RD	MAGALIA	95954	VESELY FAMILY TRUST
TRDR19-03882	051-420-037	13487 ACHILLES CT	MAGALIA	95954	JONES JOHN E & JOYCE E
TRDR19-03955	051-420-034	13488 ACHILLES CT	MAGALIA	95954	DOWNEY FLETCHER C & KATHLEEN FORD
TRDR19-03461	051-420-001	13488 ADRIAN DR	MAGALIA	95954	TAYLOR SCOTT & JEANETTE
TRDR19-03387	051-420-036	13491 ACHILLES CT	MAGALIA	95954	
TRDR19-10639	066-210-035	13491 AUROA CT	MAGALIA	95954	BERG BENGT E H SEP PROP TRUST
TRDR19-04518	051-420-035	13492 ACHILLES CT	MAGALIA	95954	HAMM SCOTT T & TINA L
TRDR19-10681	066-210-034	13492 AUROA CT	MAGALIA	95954	PLEHN JEAN S
TRDR19-03880	051-420-021	13493 ADRIAN DR	MAGALIA	95954	MARTIN RAYMOND LEO & LINDA JANE REVOCABLE TRUST
TRDR19-10682	066-210-036	13493 AUROA CT	MAGALIA	95954	DELFAVE MATHEW
TRDR20-04807	066-370-024	13493 NIMSHEW RD	MAGALIA	95928	SNYDER BRUCE E & PAT
TRDR19-10680	066-210-033	13494 AUROA CT	MAGALIA	95954	JACKSON RONALD W & DONNA L
TRDR19-10859	066-210-037	13495 AUROA CT	MAGALIA	95954	DANYUS ROBERT M & CAROL L
TRDR20-04818	066-370-045	13500 NIMSHEW RD	MAGALIA	95954	VESELY PAUL JAMES & CATHERINE A
TRDR19-09789	066-140-011	13501 ADRIAN DR	MAGALIA	95954	ALLEC REVOCABLE INTER VIVOS TRUST
TRDR19-10868	066-210-057	13503 S PARK DR	MAGALIA	95954	GRAHAM FAMILY TRUST
TRDR19-10004	066-140-010	13505 ADRIAN DR	MAGALIA	95954	WATERS RICHARD D SR & TEDDY J
TRDR19-10638	066-210-032	13506 S PARK DR	MAGALIA	95954	DRLICA PAUL STEVEN LIVING TRUST
TRDR20-04804	066-370-019	13507 NIMSHEW RD	MAGALIA	95928	BASSETT W RICHARD
TRDR19-10944	066-210-056	13507 S PARK DR	MAGALIA	95954	BOLIN DEBORAH A ETAL
TRDR19-10864	066-210-049	13507 WICHITA DR	MAGALIA	95954	PETERSON JASON G
TRDR19-10592	066-210-011	13508 WICHITA DR	MAGALIA	95954	POWERS STEVEN V & DONNA S
TRDR19-09790	066-140-012	13510 ADRIAN DR	MAGALIA	95954	PENDLETON REED & LINDA FAMILY TRUST
TRDR19-10637	066-210-031	13510 S PARK DR	MAGALIA	95954	POMPATI RICHARD R & MARIE C
TRDR19-10003	066-140-009	13511 ADRIAN DR	MAGALIA	95954	BEGBIE RACHEL P TRUST
TRDR19-10863	066-210-048	13511 WICHITA DR	MAGALIA	95954	WHITMORE FAMILY TRUST
TRDR19-10636	066-210-030	13512 S PARK DR	MAGALIA	95954	VERGARA STEPHEN G
TRDR19-10766	066-210-018	13512 UNION CT	MAGALIA	95954	BIGGER DONALD J & BONNIE J
TRDR19-10947	066-210-062	13512 WICHITA DR	MAGALIA	95954	PALLARI PETER CHRIS
TRDR19-10673	066-210-014	13513 UNION CT	MAGALIA	95954	POWERS STEVEN V & DONNA S
TRDR19-10002	066-140-008	13515 ADRIAN DR	MAGALIA	95954	GONZALES JIAME G & PAMELA JT
TRDR19-10827	066-210-055	13515 TUFTS CT	MAGALIA	95954	SCHNEIDER EARL LOUIS
TRDR19-10828	066-210-063	13515 UNION CT	MAGALIA	95954	GULLICKSON CAROLL SUE
TRDR19-10826	066-210-039	13515 W PARK DR	MAGALIA	95954	BARBERG PETER R ETAL
TRDR19-10943	066-210-047	13515 WICHITA DR	MAGALIA	95954	KALOPER FAMILY TRUST
TRDR19-10867	066-210-052	13516 TUFTS CT	MAGALIA	95954	LOE PEGGY IRENE
TRDR19-10866	066-210-051	13517 S PARK DR	MAGALIA	95954	BRADLEY WALKER B JR ETAL
TRDR19-11036	066-210-054	13517 TUFTS CT	MAGALIA	95954	EDWIN LYNN
TRDR19-10635	066-210-029	13518 S PARK DR	MAGALIA	95954	JUTH LYNNE I LIVING TRUST
TRDR19-11035	066-210-053	13518 TUFTS CT	MAGALIA	95954	IMBRO RAYMOND T
TRDR19-10593	066-210-017	13518 UNION CT	MAGALIA	95954	OLWELL TERRY L
TRDR19-10860	066-210-043	13518 W PARK DR	MAGALIA	95954	KNAPP LIVING SURVIVORS TRUST NO 1
TRDR19-10764	066-210-009	13518 WICHITA DR	MAGALIA	95954	HUGHES ERIC L & DEBBIE J
TRDR19-10001	066-140-007	13519 ADRIAN DR	MAGALIA	95954	NESCI COSIMO & KELIE
TRDR19-10674	066-210-016	13519 UNION CT	MAGALIA	95954	CANEPA VINCE J & SYLVIA J
TRDR19-10005	066-140-013	13520 ADRIAN DR	MAGALIA	95954	JONES WILLIAM E B & MARYBETH
TRDR19-10865	066-210-050	13521 S PARK DR	MAGALIA	95954	ERTA EUGENE & MARGARET
TRDR19-11031	066-210-040	13521 W PARK DR	MAGALIA	95954	GOAR LIVING TRUST
TRDR19-10679	066-210-028	13522 S PARK DR	MAGALIA	95954	Cameron Johnson Tres Ciervos LLC
TRDR19-10763	066-210-008	13524 WICHITA DR	MAGALIA	95954	KIDDER LAURIE
TRDR20-04887	066-510-004	13525 BADER MINE RD	MAGALIA	95969	BAPTIST JARED SAMUEL & JENNIE MELISSA
TRDR19-10310	066-240-030	13525 WICHITA DR	MAGALIA	95954	HARRELL GLORIA J & DANIEL P TRUST
TRDR19-10369	066-140-014	13526 ADRIAN DR	MAGALIA	95954	SNEAD JAKI J

TRDR19-11012	066-510-006	13526 BADER MINE RD	MAGALIA	95969	DEL ORO WATER CO INC
TRDR19-11029	066-210-027	13526 S PARK DR	MAGALIA	95954	DEW JERRY L
TRDR19-09788	066-140-006	13529 ADRIAN DR	MAGALIA	95954	STRAILY FAMILY TRUST
TRDR19-11032	066-210-041	13529 W PARK DR	MAGALIA	95954	STOUT GORDON WAYNE
TRDR19-09745	066-240-029	13529 WICHITA DR	MAGALIA	95954	BERES RICHARD JOSEPH & VICKI LYNN
TRDR19-11091	066-510-010	13530 BADER MINE RD	MAGALIA	95954	CUMMINGS ERIC B & BRENDA J
TRDR19-10767	066-210-026	13530 S PARK DR	MAGALIA	95954	LLOYD EUGENE L ETAL
TRDR19-09747	066-240-032	13530 WICHITA DR	MAGALIA	95954	ARANDA ANTHONY & DEBRA
TRDR20-04809	066-370-026	13531 NIMSHEW RD	MAGALIA	95928	HODGE BARBARA D
TRDR19-09601	066-010-020	13531 W PARK DR	MAGALIA	95954	STRAUSS MARCUS G
TRDR19-09744	066-240-028	13531 WICHITA DR	MAGALIA	95954	CHAMBARD WILLIAM G & PRETTIE PATRICIA G
TRDR19-10370	066-140-015	13532 ADRIAN DR	MAGALIA	95954	MCDERMOTT STEPHEN
TRDR19-10832	066-220-015	13532 ANDOVER DR	MAGALIA	95954	JOHNSON BRUCE D & CAROL J
TRDR19-10858	066-210-025	13532 S PARK DR	MAGALIA	95954	DIMBAT JARED M
TRDR19-10427	066-250-045	13534 W PARK DR	MAGALIA	95954	STROUD MICHAEL & TRISHA
TRDR19-10243	066-140-005	13535 ADRIAN DR	MAGALIA	95954	GULLA FAMILY TRUST
TRDR19-10830	066-220-013	13535 ANDOVER DR	MAGALIA	95954	FREESE PAULA K
TRDR19-10632	066-210-012	13535 S PARK DR	MAGALIA	95954	FISHER MARLAN & GLORIA L
TRDR19-09857	066-250-034	13535 W PARK DR	MAGALIA	95954	NICHOLSON DANNY G & CHRISTA H
TRDR19-10952	066-220-016	13536 ANDOVER DR	MAGALIA	95954	RYDELL ALFRED
TRDR19-10309	066-240-027	13537 WICHITA DR	MAGALIA	95954	SCHRUM NORMAN T & KATHRYN J REVOCABLE LIVING TRUST
TRDR19-10634	066-210-024	13538 S PARK DR	MAGALIA	95954	LITTLEFIELD TAMI L REVOCABLE LIVING TRUST
TRDR19-09757	066-250-033	13539 W PARK DR	MAGALIA	95954	CALDWELL ROBERT B
TRDR19-09898	066-140-019	13540 ADRIAN DR	MAGALIA	95954	EAGLE WSB RESIDENTIAL GRANTOR TRUST
TRDR19-10953	066-220-017	13540 ANDOVER DR	MAGALIA	95954	STOUT GORDON
TRDR19-11054	066-230-007	13541 ANDOVER DR	MAGALIA	95954	DOLL CONNIE L TRUST
TRDR20-04808	066-370-025	13541 NIMSHEW RD	MAGALIA	95928	PATTERSON SUSAN PROFIT SHARING PLAN & TR
TRDR19-10765	066-210-013	13541 S PARK DR	MAGALIA	95954	HUNT ELLEN E
TRDR19-09803	066-240-026	13541 WICHITA DR	MAGALIA	95954	HELGESON RAYMOND F & DONNA J
TRDR19-10678	066-210-023	13542 S PARK DR	MAGALIA	95954	OLSEN KELLY
TRDR19-10242	066-140-004	13543 ADRIAN DR	MAGALIA	95954	HERTING STEPHEN R & ELEANOR F
TRDR19-09856	066-250-032	13543 W PARK DR	MAGALIA	95954	KARCICH WALTER & SARAH LIVING TRUST
TRDR19-10838	066-230-006	13545 ANDOVER DR	MAGALIA	95954	SHREVE CYNTHIA TURNER
TRDR19-10136	066-240-025	13545 WICHITA DR	MAGALIA	95954	HILER LENORE M
TRDR19-11043	066-220-018	13546 ANDOVER DR	MAGALIA	95954	ROTH WILLIAM EDWARD
TRDR19-10677	066-210-022	13546 S PARK DR	MAGALIA	95954	BRAKENSIEK CHERI A
TRDR19-11044	066-220-019	13548 ANDOVER DR	MAGALIA	95954	LINARES EDWIN & ROBIN
TRDR19-09749	066-240-035	13548 WICHITA DR	MAGALIA	95954	TUPPER KEVIN J REVOCABLE LIVING TRUST
TRDR19-10959	066-230-005	13549 ANDOVER DR	MAGALIA	95954	CAPEN REVOCABLE INTER VIVOS TRUST
TRDR19-10675	066-210-019	13549 S PARK DR	MAGALIA	95954	RISLER MARLYS M LIVING TRUST
TRDR19-09855	066-250-031	13549 W PARK DR	MAGALIA	95954	HAMLIN REX & JAYNE REVOCABLE TRUST
TRDR19-10135	066-240-024	13549 WICHITA DR	MAGALIA	95954	LININGER DAVID A
TRDR19-10633	066-210-021	13550 S PARK DR	MAGALIA	95954	KORFF SANDRA L
TRDR19-10958	066-230-004	13553 ANDOVER DR	MAGALIA	95954	THORNE FRANK & KATHLEEN
TRDR19-09854	066-250-030	13553 W PARK DR	MAGALIA	95954	WARD RAMONA V LIVING TRUST
TRDR19-10308	066-240-023	13553 WICHITA DR	MAGALIA	95954	WILLIAMS JAMES L & BARBARA E ESTATE
TRDR19-10954	066-220-020	13554 ANDOVER DR	MAGALIA	95954	HUNTER RYAN
TRDR19-10676	066-210-020	13555 S PARK DR	MAGALIA	95954	VANTINE STEVEN J & NORMA L
TRDR20-04820	066-370-047	13556 NIMSHEW RD	MAGALIA	95954	DALEY JAMES T & LILLIAN L
TRDR19-09859	066-250-037	13556 W PARK DR	MAGALIA	95954	JONES ELIZABETH A REVOCABLE LIVING TRUST
TRDR19-10837	066-230-003	13557 ANDOVER DR	MAGALIA	95954	MICHAEL LEONARD JAMES JR & JOAN M
TRDR19-10134	066-240-022	13557 WICHITA DR	MAGALIA	95954	LORENZ RITA LORETTA FAMILY TRUST
TRDR19-10955	066-220-021	13558 ANDOVER DR	MAGALIA	95954	STOUT GORDON WAYNE
TRDR19-10878	066-220-043	13558 S PARK DR	MAGALIA	95954	ARKENBERG FAMILY TRUST
TRDR19-10425	066-250-029	13559 W PARK DR	MAGALIA	95954	GILLILAND ROY NEWTON
TRDR19-11041	066-220-011	13561 S PARK DR	MAGALIA	95954	HORNBUCKLE PATRICIA A ESTATE
TRDR19-10133	066-240-021	13561 WICHITA DR	MAGALIA	95954	CABRAL DAVID J & PATRICIA A
TRDR19-10957	066-220-042	13562 S PARK DR	MAGALIA	95954	MCALISTER ROBERT L & DORA ANN
TRDR19-10208	066-240-046	13562 WICHITA DR	MAGALIA	95954	HARRELL DANIEL PAUL & GLORIA JEAN
TRDR19-11053	066-230-002	13563 ANDOVER DR	MAGALIA	95954	ONDRASEK MARK L
TRDR19-10218	066-250-028	13563 W PARK DR	MAGALIA	95954	LEDFORD FAMILY TRUST
TRDR20-04815	066-370-041	13564 NIMSHEW RIDGE RD	MAGALIA	95954	FOSDICK FAMILY TRUST
TRDR19-09802	066-240-020	13565 WICHITA DR	MAGALIA	95954	NORDSKOG MARY
TRDR19-10956	066-220-041	13566 S PARK DR	MAGALIA	95954	JOHNSON CARL E E
TRDR19-10209	066-240-047	13566 WICHITA DR	MAGALIA	95954	COON NEIL R & MARIA V
TRDR19-10879	066-230-001	13567 ANDOVER DR	MAGALIA	95954	ROSS TRAVIS J
TRDR19-10829	066-220-010	13567 S PARK DR	MAGALIA	95954	BAKER JOHN R
TRDR19-09853	066-250-027	13567 W PARK DR	MAGALIA	95954	MOORE, KAREN & JAMES
TRDR19-09798	066-240-005	13568 DAVID CT	MAGALIA	95954	SHIRTCLIFF EDWARD T & JONICA A
TRDR19-09801	066-240-019	13569 WICHITA DR	MAGALIA	95954	HESTER REVOCABLE TRUST
TRDR19-10131	066-240-006	13570 DAVID CT	MAGALIA	95954	SHIRTCLIFF EDWARD T ETAL
TRDR19-10951	066-220-009	13571 S PARK DR	MAGALIA	95954	THG FHP LLC
TRDR19-09797	066-240-004	13573 DAVID CT	MAGALIA	95954	HARSHFIELD REXANNE L
TRDR19-09800	066-240-018	13573 WICHITA DR	MAGALIA	95954	MARTIN MARK ALLEN ETAL
TRDR19-09786	066-140-001	13574 ANDOVER DR	MAGALIA	95954	POLYCOMP TRUST COMPANY FBO
TRDR19-10132	066-240-007	13574 DAVID CT	MAGALIA	95954	JONES DEBORAH SUE
TRDR20-04874	066-430-003	13575 SKYWAY	MAGALIA	95969	HOLLINGSWORTH JASON
TRDR19-10872	066-220-023	13576 S PARK DR	MAGALIA	95954	COX VIRGIL H REVOCABLE TRUST ESTATE
TRDR19-10258	066-150-039	13577 ANDOVER DR	MAGALIA	95954	MINARD SHARON REVOCABLE TRUST
TRDR19-10130	066-240-003	13577 DAVID CT	MAGALIA	95954	REGEL JUDITH A
TRDR19-10950	066-220-008	13577 S PARK DR	MAGALIA	95954	BEHA RONALD & KAYE LIVING TRUST
TRDR19-10698	066-440-008	13577 WASHO CT	MAGALIA	95954	HARTWELL WAYNE E & BERNICE H
TRDR19-10778	066-440-007	13578 WASHO CT	MAGALIA	95954	THOMAS ALISHA
TRDR19-10699	066-440-009	13579 WASHO CT	MAGALIA	95954	HARTWELL WAYNE E & BERNICE H
TRDR19-09743	066-240-017	13579 WICHITA DR	MAGALIA	95954	NUNLEY CATHY ANN
TRDR19-09787	066-140-002	13580 ANDOVER DR	MAGALIA	95954	BANNER MOUNTAIN FAMILY TRUST - 2018
TRDR19-10304	066-240-008	13580 DAVID CT	MAGALIA	95954	WATTS STEVEN K & VIRGINIA M
TRDR19-10831	066-220-014	13580 S PARK DR	MAGALIA	95954	SHEA JOHN & SAMANTHA
TRDR19-10257	066-150-038	13581 ANDOVER DR	MAGALIA	95954	DECKER DENNIS & PAM
TRDR20-04873	066-430-002	13581 SKYWAY	MAGALIA	95969	GRIGNON ROBERT VERNON
TRDR19-09742	066-240-016	13581 WICHITA DR	MAGALIA	95954	BERGSTROM ADAM G
TRDR19-10317	066-240-052	13582 WICHITA DR	MAGALIA	95954	LIVELY MICHAEL & SHERYL
TRDR19-10776	066-440-003	13583 MIWOK CT	MAGALIA	95954	ALDRED SPENCER
TRDR19-11040	066-220-007	13583 S PARK DR	MAGALIA	95954	MCCREARY REVOCABLE INTER VIVOS TRUST
TRDR19-10700	066-440-011	13583 WASHO CT	MAGALIA	95954	WILKINS JERALD & DONNA
TRDR19-10923	066-430-011	13584 MIWOK CT	MAGALIA	95954	TOWNE RICHARD & KATHY

TRDR19-10777	066-440-006	13584 WASHO CT	MAGALIA	95954	WOODY MARILYN M
TRDR19-10307	066-240-015	13585 WICHITA DR	MAGALIA	95954	SOLORES FRANK & ELIZABETH
TRDR19-10000	066-140-003	13586 ANDOVER DR	MAGALIA	95954	DUNCAN KATHLYN E
TRDR19-10901	066-510-008	13586 BADER MINE RD	MAGALIA	95954	KEPLEY DON & SUSAN L
TRDR19-10922	066-430-010	13586 MIWOK CT	MAGALIA	95954	STOUT GORDON WAYNE
TRDR19-09915	066-150-037	13587 ANDOVER DR	MAGALIA	95954	DECKER DENNIS & BARBARA
TRDR19-11039	066-220-006	13587 S PARK DR	MAGALIA	95954	GARROUTTE ISAAC W
TRDR19-10701	066-440-012	13587 WASHO CT	MAGALIA	95954	MANGRUM FAMILY TRUST
TRDR19-09462	066-230-055	13587 WICHITA DR	MAGALIA	95954	LIVELY SHERYL A & MICHAEL W
TRDR19-10211	066-240-053	13588 WICHITA DR	MAGALIA	95954	LANE SHEILA M & WALTER J JR
TRDR19-10697	066-440-002	13589 MIWOK CT	MAGALIA	95954	SPIRLOCK TAMMY L
TRDR19-09461	066-230-054	13589 WICHITA DR	MAGALIA	95954	LIVELY SHERYL & MICHAEL
TRDR19-10306	066-240-014	13590 BABSON CT	MAGALIA	95954	
TRDR19-11042	066-220-012	13590 S PARK DR	MAGALIA	95954	SEARSON FAMILY TRUST
TRDR19-10840	066-440-005	13590 WASHO CT	MAGALIA	95954	HIME REVOCABLE TRUST
TRDR19-09914	066-150-036	13591 ANDOVER DR	MAGALIA	95954	WORTHING JUNE L
TRDR19-09741	066-240-013	13591 BABSON CT	MAGALIA	95954	MCCLAY BRIAN & KARIN
TRDR19-10871	066-220-005	13591 S PARK DR	MAGALIA	95954	SEARSON AMY C
TRDR19-10217	066-250-025	13591 W PARK DR	MAGALIA	95954	MOORE ANNE
TRDR19-10839	066-230-008	13594 S PARK DR	MAGALIA	95954	MICELI FAMILY TRUST ETAL
TRDR19-09850	066-250-021	13594 W PARK DR	MAGALIA	95954	DOLD GREGORY V & JANET L
TRDR19-09799	066-240-012	13595 BABSON CT	MAGALIA	95954	PATTERSON PATRICIA E & DAVID R
TRDR19-10870	066-220-004	13595 S PARK DR	MAGALIA	95954	MAYS FAMILY TRUST
TRDR19-10216	066-250-024	13595 W PARK DR	MAGALIA	95954	BERGSTEDT MARTIN ALAN & SHERYL ANN
TRDR19-10969	066-230-053	13595 WICHITA DR	MAGALIA	95954	JOHNSON MARIE ELLEN REVOCABLE LIVING TRUST
TRDR19-09973	066-260-039	13596 BABSON CT	MAGALIA	95954	HUDSON DARYLL S
TRDR19-09851	066-250-023	13597 W PARK DR	MAGALIA	95954	SIMONE DANIEL W
TRDR19-10232	066-260-038	13598 BABSON CT	MAGALIA	95954	PRICE TIMOTHY & LIANNA REV LIVING TRUST
TRDR19-09849	066-250-020	13598 W PARK DR	MAGALIA	95954	BOWDEN MATTHEW CHASE & KIMBERLY DAWN
TRDR19-10256	066-150-035	13599 ANDOVER DR	MAGALIA	95954	LAZENBY STEPHEN & JOYCE LIVING TRUST
TRDR19-10215	066-250-017	13599 LUCAS CT	MAGALIA	95954	EACKER CRAIG & CAREY
TRDR19-10869	066-220-003	13599 S PARK DR	MAGALIA	95954	TERSTEGGE HEATHER
TRDR19-10244	066-140-020	13600 ANDOVER DR	MAGALIA	95954	GEORGIU JOLEEN R REVOCABLE TRUST
TRDR20-04810	066-370-033	13600 NIMSHEW RIDGE RD	MAGALIA	95954	GRUMBLES DWIGHT H & PAULA K JT
TRDR19-09740	066-240-011	13601 BABSON CT	MAGALIA	95954	MARCY WILFRED CHARLES & HOLLY MARIE
TRDR19-09756	066-250-022	13601 W PARK DR	MAGALIA	95954	BRISCO RICHARD W & ALICE F
TRDR19-10245	066-140-021	13602 ANDOVER DR	MAGALIA	95954	RICHARDSON TRAVIS & JESSE
TRDR19-09848	066-250-013	13602 LUCAS CT	MAGALIA	95954	GRUBB STEPHEN & DONNA TRUST
TRDR19-10236	066-270-010	13602 W PARK DR	MAGALIA	95954	HOOKER WILLIAM LEE ETAL
TRDR19-09913	066-150-034	13603 ANDOVER DR	MAGALIA	95954	SILER FAMILY TRUST
TRDR19-09739	066-240-010	13605 BABSON CT	MAGALIA	95954	KIRBY TRUST
TRDR19-09755	066-250-016	13605 LUCAS CT	MAGALIA	95954	BADER MICHEL REVOCABLE INTER VIVOS TRUST
TRDR19-10949	066-220-002	13605 S PARK DR	MAGALIA	95954	SMITH TYLER & CRENSHAW HANNAH
TRDR19-09975	066-270-009	13605 W PARK DR	MAGALIA	95954	PETERS DEBRA C & RAYMOND S
TRDR19-10231	066-260-037	13606 BABSON CT	MAGALIA	95954	LEWIS ROBERT M & LAURA J
TRDR19-10214	066-250-014	13606 LUCAS CT	MAGALIA	95954	WILSON KEVIN
TRDR19-11072	066-230-021	13606 S PARK DR	MAGALIA	95954	KOETTER JAMES
TRDR20-05173	066-150-033	13607 ANDOVER DR	MAGALIA	95954	SILER FAMILY TRUST
TRDR19-10948	066-220-001	13607 S PARK DR	MAGALIA	95954	TINDALL BRIAN JEFFERY
TRDR19-09971	066-260-032	13608 PAWN CT	MAGALIA	95954	ELLIS FAMILY TRUST
TRDR19-10441	066-270-011	13608 W PARK DR	MAGALIA	95954	CHASTAIN JASON & MELINDA
TRDR19-11090	066-500-007	13608 YANA CT	MAGALIA	95954	HALLEY JANICE
TRDR19-10437	066-260-033	13609 PAWN CT	MAGALIA	95954	WONG JUDY
TRDR19-09796	066-230-059	13609 S PARK DR	MAGALIA	95954	BANNER MOUNTAIN FAMILY TRUST - 2018
TRDR19-09974	066-270-008	13609 W PARK DR	MAGALIA	95954	BENSON TODD CLINTON TOMPKINS
TRDR19-11109	066-500-015	13609 YANA CT	MAGALIA	95954	BASS DONALD & HANNELORE ESTATE
TRDR19-09970	066-260-031	13610 PAWN CT	MAGALIA	95954	MOSSMAN CRAIG J & HELEN AK
TRDR19-10962	066-230-022	13610 S PARK DR	MAGALIA	95954	BOYLES DONALD E JR
TRDR19-10059	066-260-034	13611 PAWN CT	MAGALIA	95954	JURGENS DAN C
TRDR19-10889	066-490-001	13611 YANA CT	MAGALIA	95954	SMITH JANICE M
TRDR19-10372	066-140-027	13612 ANDOVER DR	MAGALIA	95954	HAMBLIN BORDEN L & KELLY
TRDR19-10897	066-500-006	13612 YANA CT	MAGALIA	95954	IRBY CHARLEEN M
TRDR19-10127	066-230-058	13613 S PARK DR	MAGALIA	95954	HUGGINS TANNER J & JEANNETTE E
TRDR20-04816	066-370-042	13614 NIMSHEW RD	MAGALIA	95954	GRUMBLES DWIGHT H & PAULA K JT
TRDR19-09969	066-260-030	13614 PAWN CT	MAGALIA	95954	LAFHAMME DEBRA
TRDR20-04878	066-460-003	13614 SKYWAY	MAGALIA	95954	CLARKE TERI LYNN
TRDR19-10580	066-180-027	13616 ANDOVER DR	MAGALIA	95954	EICHENSEER HEINZ & THEA
TRDR19-09847	066-250-003	13616 LANDER CT	MAGALIA	95954	INGALLS JESSE
TRDR19-10320	066-250-009	13617 LANDER CT	MAGALIA	95954	MAYER DAVID K & CONNIE S
TRDR19-09972	066-260-035	13617 PAWN CT	MAGALIA	95954	WELCH STACIA ETAL
TRDR19-10890	066-490-002	13617 YANA CT	MAGALIA	95954	NASH GLENN A TRUST
TRDR19-10055	066-260-024	13618 JENNIFER CT	MAGALIA	95954	MITCHELL DANIEL D
TRDR19-10798	066-490-007	13618 YANA CT	MAGALIA	95954	KELLY JOSEPH M & JUDITH ANN
TRDR19-10056	066-260-025	13619 JENNIFER CT	MAGALIA	95954	BUZATU DORIN LIVING TRUST
TRDR19-09795	066-230-057	13619 S PARK DR	MAGALIA	95954	REKULA MARCELLA
TRDR19-10061	066-270-006	13619 W PARK DR	MAGALIA	95954	HOWE NATHAN J & SONYA J
TRDR19-10436	066-260-023	13620 JENNIFER CT	MAGALIA	95954	OAKS LINDA C
TRDR19-10212	066-250-004	13620 LANDER CT	MAGALIA	95954	DACUMOS GEORGE Y & JUDITH A
TRDR19-11075	066-230-036	13620 S PARK DR	MAGALIA	95954	ROTH BRET J
TRDR19-10068	066-270-040	13620 W PARK DR	MAGALIA	95954	ELLIS JEFFREY & NANCY
TRDR19-10057	066-260-026	13621 JENNIFER CT	MAGALIA	95954	THURM EDMUND A & SANDRA J
TRDR19-10319	066-250-008	13621 LANDER CT	MAGALIA	95954	VOUGHT MICHAEL J & JILL A
TRDR19-09738	066-230-056	13623 S PARK DR	MAGALIA	95954	MARLOW STEVEN W & DARLENE E
TRDR19-10796	066-490-003	13623 YANA CT	MAGALIA	95954	ROSE MICHAEL
TRDR19-10318	066-250-005	13624 LANDER CT	MAGALIA	95954	JOHNSON MELODIE
TRDR19-11133	066-230-037	13624 S PARK DR	MAGALIA	95954	DOWNHAM BRAD J & LORNA A
TRDR19-10716	066-490-006	13624 YANA CT	MAGALIA	95954	KETERMAN JENNIFER BUNNY
TRDR19-10013	066-150-021	13625 ANDOVER DR	MAGALIA	95954	DEARING REBECCA LIVING TRUST
TRDR19-10213	066-250-007	13625 LANDER CT	MAGALIA	95954	TUTHILL MARLENE C
TRDR19-10918	066-430-001	13625 SKYWAY	MAGALIA	95954	MEISSNER MARK C & ANN R REVOCABLE TRUST
TRDR19-10440	066-270-005	13625 W PARK DR	MAGALIA	95954	CHAVEZ PHILLIP
TRDR19-10230	066-260-022	13626 JENNIFER CT	MAGALIA	95954	STOUT GORDON
TRDR20-04813	066-370-037	13626 NIMSHEW RIDGE RD	MAGALIA	95954	VEGEL NATALIE J
TRDR19-09967	066-260-027	13627 JENNIFER CT	MAGALIA	95954	MARTINSON KEITH M & GLORIA A
TRDR19-10715	066-490-005	13628 YANA CT	MAGALIA	95954	BUDJAKO SUSAN
TRDR19-09861	066-260-016	13629 EINSTOSS CT	MAGALIA	95954	MCNASSAR JOHN L III & ARTSTEIN-MCNASSAR MELISSA Y

TRDR19-10787	066-460-001	13629 SKYWAY	MAGALIA	95954 TULL QUINN J
TRDR19-10439	066-270-004	13629 W PARK DR	MAGALIA	95954 NORTHAM MICHAEL ALLEN & TERESA ANN
TRDR19-10939	066-490-010	13629 YAHI CT	MAGALIA	95954 TOWNE RICHARD & KATHY
TRDR19-10797	066-490-004	13629 YANA CT	MAGALIA	95954 FOTO PHIL
TRDR19-10570	066-180-017	13630 ANDOVER DR	MAGALIA	95954 COVERT JULIE
TRDR19-10434	066-260-015	13630 EINSTOSS CT	MAGALIA	95954 BANNER MOUNTAIN FAMILY TRUST
TRDR19-09752	066-250-006	13630 LANDER CT	MAGALIA	95954 RYAN EUGENE T ETAL
TRDR19-11134	066-230-038	13630 S PARK DR	MAGALIA	95954 NORMAN FAMILY TRUST
TRDR19-09984	066-270-041	13630 W PARK DR	MAGALIA	95954 TAYLOR TODD & YVETTE
TRDR19-10012	066-150-020	13631 ANDOVER DR	MAGALIA	95954 MARLER DAVID C & PAMELA A
TRDR20-04802	066-370-006	13631 NIMSHEW RD	MAGALIA	95928 WATT DEBORAH SUE ETAL
TRDR19-10054	066-260-017	13633 EINSTOSS CT	MAGALIA	95954 MENCHES LEROY C & SUSAN E
TRDR19-10438	066-270-003	13633 W PARK DR	MAGALIA	95954 PARMAN MARGARET LYNNE & MICHAEL ALVIN
TRDR19-10433	066-260-014	13634 EINSTOSS CT	MAGALIA	95954 SUSNOW VALARIE ETAL
TRDR19-11135	066-230-039	13634 S PARK DR	MAGALIA	95954 MAJORS REVOCABLE INTER VIVOS TRUST
TRDR19-09985	066-270-042	13634 W PARK DR	MAGALIA	95954 BLACKBURN JOHN K III ETAL
TRDR19-11064	066-490-018	13634 YAHI CT	MAGALIA	95954 FERREIRA LARRY J & LISA M
TRDR19-10431	066-260-005	13636 LAYTON CT	MAGALIA	95954 HOUSTON WILLIAM E & MARJORIE NADINE
TRDR19-09862	066-260-018	13637 EINSTOSS CT	MAGALIA	95954 MERRITT HARLEY A
TRDR19-09750	066-250-001	13637 LAYTON CT	MAGALIA	95954 PRICE TIMOTHY & LIANNA REVOCABLE LIVING TRUST
TRDR19-10235	066-270-002	13637 W PARK DR	MAGALIA	95954 ANGEL DAVID & LORI LIVING TRUST
TRDR19-10891	066-490-011	13637 YAHI CT	MAGALIA	95954 INGERSOLL MARK A & KIMBERLY
TRDR19-10229	066-260-013	13638 EINSTOSS CT	MAGALIA	95954 BAPTISTA KELLY K & DUNNING VICKI A
TRDR19-10069	066-270-043	13638 W PARK DR	MAGALIA	95954 MANZELLA MARK E TRUST
TRDR19-10432	066-260-009	13640 ED CT	MAGALIA	95954 MILLER THOMAS G
TRDR20-04812	066-370-036	13640 NIMSHEW RD	MAGALIA	95954 BEVAN THOMAS & SHARON
TRDR19-10435	066-260-019	13641 EINSTOSS CT	MAGALIA	95954 WARD RAMONA V LIVING TRUST
TRDR19-10234	066-270-001	13641 W PARK DR	MAGALIA	95954 SCHOEN DAVID J & ELLEN C
TRDR19-10430	066-260-004	13642 LAYTON CT	MAGALIA	95954 CROSBY STEVEN E & DEBORAH J
TRDR19-11138	066-230-047	13642 S PARK DR	MAGALIA	95954 VAN BROCKLIN KORI ESTATE
TRDR20-04888	066-510-005	13643 BADER MINE RD	MAGALIA	95954 SANCHEZ RACHEL ROMERO
TRDR19-10429	066-260-002	13643 LAYTON CT	MAGALIA	95954 OCONNOR PATRICK M & CARYN R
TRDR19-10940	066-490-012	13643 YAHI CT	MAGALIA	95954 JUSTICE LORETTA M ETAL
TRDR19-10225	066-260-003	13644 LAYTON CT	MAGALIA	95954 CANNIZZARO MARK
TRDR20-04811	066-370-035	13644 NIMSHEW RD	MAGALIA	95954 HUGHES JUANITA M REVOCABLE TRUST
TRDR19-11063	066-490-017	13644 YAHI CT	MAGALIA	95954 HASSETT DELLRA TRUST
TRDR19-10786	066-450-013	13645 SKYWAY	MAGALIA	95954 ETCHINGHAM ROBERT
TRDR19-10453	066-280-012	13645 W PARK DR	MAGALIA	95954 PANGELINA ANDREW PAUL & POPE-TEAGUE ELAINE RENEE C
TRDR19-10542	066-270-049	13646 ED CT	MAGALIA	95954 BORRAYO GEORGEANNA
TRDR19-10491	066-280-034	13646 W PARK DR	MAGALIA	95954 CHRISTIE JOHN A & ANNIKA R
TRDR19-11088	066-490-016	13646 YAHI CT	MAGALIA	95954 Crouch, Harold Kevin
TRDR19-10233	066-260-040	13647 ED CT	MAGALIA	95954 WARREN DOUG S & VIVIAN L
TRDR20-04817	066-370-043	13647 NIMSHEW RIDGE RD	MAGALIA	95928 PRUTER FAMILY TRUST
TRDR19-10801	066-490-013	13647 YAHI CT	MAGALIA	95954 JOHNSON VALENTINA & WILLIAM F
TRDR19-10541	066-270-048	13648 ED CT	MAGALIA	95954 MAXWELL NITA D & BARRY
TRDR19-10408	066-100-019	13649 S PARK DR	MAGALIA	95954 BALL FAMILY REVOCABLE TRUST
TRDR19-10727	066-280-011	13649 W PARK DR	MAGALIA	95954 FUNKHOUSER PAMELA E
TRDR19-10572	066-180-009	13650 ANDOVER DR	MAGALIA	95954 FREESE PAUL E & WANDA D
TRDR19-10982	066-090-042	13650 S PARK DR	MAGALIA	95954 RAMSEY GEORGE A III
TRDR19-10552	066-280-033	13650 W PARK DR	MAGALIA	95954 CHRISTENSEN PHILLIP DANIEL
TRDR20-04799	066-360-083	13651 NIMSHEW RD	MAGALIA	95928 PARKS JAMES E & BONNIE J
TRDR19-11114	066-510-031	13652 BADER MINE RD	MAGALIA	95954 DEATHERAGE HERMAN JR & TOMILEE ANN
TRDR19-11087	066-490-015	13652 YAHI CT	MAGALIA	95954 ZIVIELLO HOWELL BRENDA
TRDR19-11275	066-100-054	13653 ENDICOT CIR	MAGALIA	95954 SIEBENEICHER BYPASS TRUST
TRDR19-10726	066-280-010	13653 W PARK DR	MAGALIA	95954 HUNT DONALD ETAL
TRDR19-10571	066-180-008	13654 ANDOVER DR	MAGALIA	95954 FREEMAN WALTER T FAMILY REVOCABLE TRUST
TRDR19-10202	066-090-018	13654 ENDICOT CIR	MAGALIA	95954 SHAFER SCOTT
TRDR19-10706	066-450-012	13655 SKYWAY	MAGALIA	95954 CHYINSKI GARY & MAIMIE LIVING TRUST
TRDR19-11086	066-490-014	13655 YAHI CT	MAGALIA	95954 SPITZER FAMILY TRUST
TRDR19-10490	066-280-032	13656 W PARK DR	MAGALIA	95954 BEHA RONALD & KAYE LIVING TRUST
TRDR19-23823	066-410-019	13657 SKYWAY	MAGALIA	95954 BROWN SYDONIA
TRDR19-09990	066-280-009	13657 W PARK DR	MAGALIA	95954 RYAN MICHAEL D & JIANGMEI XU
TRDR20-04798	066-360-068	13658 NIMSHEW RD	MAGALIA	95954 GALLIHER BRETT E & SUSAN
TRDR19-10009	066-150-002	13659 ANDOVER DR	MAGALIA	95954 ROBERSON FAMILY TRUST
TRDR19-10414	066-100-053	13659 ENDICOT CIR	MAGALIA	95954 MEZA CARLOS
TRDR19-10201	066-090-017	13660 ENDICOT CIR	MAGALIA	95954 MORGAN NANCY
TRDR19-10544	066-270-053	13660 FRITZ CT	MAGALIA	95954 DAVIDSON RICHARD L & CARYL L
TRDR19-10399	066-090-031	13660 S PARK DR	MAGALIA	95954 KAPPEL REVOCABLE INTER VIVOS TRUST
TRDR19-10844	066-450-006	13660 SKYWAY	MAGALIA	95954 RYDELL ALFRED E
TRDR19-10543	066-270-050	13661 FRITZ CT	MAGALIA	95954 KAWAGISHI WESLEY & CAMACHO-KAWAGISHI JULIE
TRDR19-10008	066-150-001	13663 ANDOVER DR	MAGALIA	95954 AUDRONIS ANTANAS V & KAREN L
TRDR19-10994	066-100-052	13663 ENDICOT CIR	MAGALIA	95954 MORGAN EDWARD & NANCY LIVING TRUST
TRDR19-09989	066-280-008	13663 W PARK DR	MAGALIA	95954 JEWETT DORIAN D ETAL
TRDR20-04892	066-510-029	13664 BADER MINE RD	MAGALIA	95954 JENKS BRAD & KAREN REVOCABLE I V TRUST
TRDR19-10397	066-090-016	13664 ENDICOT CIR	MAGALIA	95954 DRUMMOND EDDIE & CLARA LIVING TRUST
TRDR19-10452	066-270-052	13664 FRITZ CT	MAGALIA	95954 OROPEZA ANDRES R & ELIZABETH M
TRDR19-10783	066-450-005	13664 SKYWAY	MAGALIA	95954 DIXON PATRICIA M
TRDR19-10731	066-280-031	13664 W PARK DR	MAGALIA	95954 LAWHUN AMANDA L
TRDR19-10451	066-270-051	13665 FRITZ CT	MAGALIA	95954 DECKER THOMAS & PATRICIA ETAL
TRDR19-09964	066-410-016	13665 SKYWAY	MAGALIA	95954 MAGALIA SCHOOL DIST
TRDR19-10394	066-090-007	13666 PENN CT	MAGALIA	95954 GILBERT MARK & SALLY
TRDR20-04893	066-510-032	13667 BADER MINE RD	MAGALIA	95954 DIPPEL FAMILY TRUST
TRDR19-10993	066-100-051	13667 ENDICOT CIR	MAGALIA	95954 JOHNSON LAWRENCE & MARY
TRDR20-04891	066-510-028	13668 BADER MINE RD	MAGALIA	95954 JENKS BRAD & KAREN REVOCABLE I V TRUST
TRDR19-10456	066-280-030	13668 W PARK DR	MAGALIA	95954 MANUEL WALTER G
TRDR19-10395	066-090-008	13669 PENN CT	MAGALIA	95954 MCCORKLE JUSTINE KAY
TRDR19-10396	066-090-015	13670 ENDICOT CIR	MAGALIA	95954 MATHIS REVOCABLE LIVING TRUST
TRDR19-10198	066-090-006	13670 PENN CT	MAGALIA	95954 HOLLINGSHEAD LEONARD D
TRDR19-09997	066-280-029	13670 W PARK DR	MAGALIA	95954 MAYO MARK C & WENDELIN E
TRDR19-10259	066-160-001	13671 ANDOVER DR	MAGALIA	95954 WHALEY DEAN C
TRDR19-10992	066-100-050	13671 ENDICOT CIR	MAGALIA	95954 GARDIN ANTHONY J
TRDR19-10200	066-090-014	13674 ENDICOT CIR	MAGALIA	95954 WANG RACHELLE E
TRDR19-10730	066-280-028	13674 W PARK DR	MAGALIA	95954 DRICKEY LESLIE
TRDR19-10260	066-160-002	13675 ANDOVER DR	MAGALIA	95954 NEILL AARON BRENT
TRDR19-10991	066-100-049	13675 ENDICOT CIR	MAGALIA	95954 SAUTER GAYLE C
TRDR19-09991	066-280-013	13675 W PARK DR	MAGALIA	95954 PARKS TRACY & JOHN M

TRDR19-10271	066-180-002	13676 ANDOVER DR	MAGALIA	95954	RAMIREZ TIMOTHY & MEGAN
TRDR19-10782	066-450-004	13676 SKYWAY	MAGALIA	95954	TRULIN KARL S REVOCABLE LIVING TRUST
TRDR19-10159	066-110-050	13678 ENDICOT CIR	MAGALIA	95954	ROBERTSON DEBORAH
TRDR19-10843	066-450-003	13678 SKYWAY	MAGALIA	95954	TIDY OAKS INC
TRDR19-10455	066-280-027	13678 W PARK DR	MAGALIA	95954	ANDERSON MARY M SS
TRDR19-10261	066-160-003	13679 ANDOVER DR	MAGALIA	95954	BORCHARDT AREK E & VICTORIA M
TRDR19-10990	066-100-048	13679 ENDICOT CIR	MAGALIA	95954	LARSEN MARTIN A & CANDACE D
TRDR19-10735	066-160-027	13680 ANDOVER DR	MAGALIA	95954	BRACKIN THOMAS & JANICE M
TRDR19-11366	066-100-047	13681 ENDICOT CIR	MAGALIA	95954	COKER ANGELA R
TRDR20-04784	066-360-020	13681 NIMSHEW RIDGE RD	MAGALIA	95928	PENICK FAMILY TRUST
TRDR19-10770	066-410-040	13681 SKYWAY	MAGALIA	95954	LEE THOMAS MARK & MARGARET ANNA REV TRUST
TRDR19-10547	066-280-014	13681 W PARK DR	MAGALIA	95954	EATON KEITH A & TAMMI C
TRDR19-10158	066-110-049	13682 ENDICOT CIR	MAGALIA	95954	JOHNSON SANDRA E TRUST
TRDR19-10551	066-280-026	13682 W PARK DR	MAGALIA	95954	HOLDER WARREN & SHARON
TRDR19-10389	066-160-029	13683 ANDOVER DR	MAGALIA	95954	JONES FAMILY TRUST
TRDR19-09920	066-160-026	13684 ANDOVER DR	MAGALIA	95954	HEFNER RICHARD C & MARISSA DAVIS
TRDR19-11365	066-100-046	13685 ENDICOT CIR	MAGALIA	95954	PATTEN BREANN P & BENJAMIN A
TRDR19-10454	066-280-015	13685 W PARK DR	MAGALIA	95954	MARINO ANTHONY R & BETTE E
TRDR19-10157	066-110-048	13686 ENDICOT CIR	MAGALIA	95954	RIVERS MARK L & SUSAN L
TRDR19-09980	066-270-030	13686 MOOZ CT	MAGALIA	95954	ONEILL FAMILY TRUST
TRDR19-10926	066-450-002	13686 SKYWAY	MAGALIA	95954	HEAVENS GRACE INC
TRDR19-10203	066-090-019	13687 S PARK DR	MAGALIA	95954	HUSS MICHAEL R
TRDR19-10550	066-280-025	13688 W PARK DR	MAGALIA	95954	HESTER MICHAEL S
TRDR19-10413	066-100-045	13689 ENDICOT CIR	MAGALIA	95954	CONDON ROBERT E SR & BERNICE J ETAL
TRDR19-10449	066-270-035	13689 MOOZ CT	MAGALIA	95954	HARDENBURGH DOUGLAS KIRK & LINDA JEAN
TRDR19-10728	066-280-016	13689 W PARK DR	MAGALIA	95954	SMITH & READ REVOCABLE INTER VIVOS TRUST
TRDR19-10388	066-160-025	13690 ANDOVER DR	MAGALIA	95954	MORELLI GENO V
TRDR19-10538	066-270-031	13690 MOOZ CT	MAGALIA	95954	CHAUVIN MATTHEW D
TRDR19-10979	066-090-029	13690 S PARK DR	MAGALIA	95954	STOUT GORDON
TRDR19-09916	066-160-006	13691 ANDOVER DR	MAGALIA	95954	SWART CAROL
TRDR19-10412	066-100-044	13691 ENDICOT CIR	MAGALIA	95954	RATHBURN ALBERT W JR & JEAN
TRDR19-09886	066-090-020	13691 S PARK DR	MAGALIA	95954	CROOK CLAYTON C & MELANIE M
TRDR19-09769	066-110-047	13692 ENDICOT CIR	MAGALIA	95954	COOK CURTIS A & WANDA LEE
TRDR19-11274	066-100-043	13693 ENDICOT CIR	MAGALIA	95954	GRIJALVA ROBERT & JOAN
TRDR19-10448	066-270-034	13693 MOOZ CT	MAGALIA	95954	MORGAN KENNETH W & NANETTE H REVOCABLE TRUST
TRDR19-10811	066-300-027	13693 W PARK DR	MAGALIA	95954	STONE WERNER A & MARY E
TRDR19-10539	066-270-032	13694 MOOZ CT	MAGALIA	95954	WILD FAMILY TRUST
TRDR19-09889	066-090-028	13694 S PARK DR	MAGALIA	95954	WRIGHT GARY RUSSELL JR
TRDR19-09996	066-280-024	13694 W PARK DR	MAGALIA	95954	OLAUGHLIN KIMBERLY A & TRACE
TRDR19-09917	066-160-007	13695 ANDOVER DR	MAGALIA	95954	WARD DOUGLAS A
TRDR19-11367	066-110-001	13695 ENDICOT CIR	MAGALIA	95954	MJOEN FORREST & TANYA L
TRDR19-10447	066-270-033	13695 MOOZ CT	MAGALIA	95954	GORE JAMES L REVOCABLE LIVING TRUST
TRDR19-10387	066-160-024	13696 ANDOVER DR	MAGALIA	95954	KORTON TERRANCE U & SHARRON J
TRDR19-09888	066-090-027	13696 S PARK DR	MAGALIA	95954	STOUT GORDAN WAYNE
TRDR19-10204	066-090-021	13697 S PARK DR	MAGALIA	95954	REEVES WILLIAM E & PATTY A
TRDR19-10520	066-300-028	13697 W PARK DR	MAGALIA	95954	BODINE DIANE C
TRDR19-11368	066-110-002	13699 ENDICOT CIR	MAGALIA	95954	KEEL MASHELLE L
TRDR19-10266	066-160-023	13700 ANDOVER DR	MAGALIA	95954	COLLINS JAMES P & ELLEN M
TRDR19-10035	066-090-026	13700 S PARK DR	MAGALIA	95954	NORRIS STEVE & CARMEN TRUST
TRDR19-10712	066-470-033	13700 SKYWAY	MAGALIA	95954	MAGALIA COMMUNITY CHURCH
TRDR19-10729	066-280-023	13700 W PARK DR	MAGALIA	95954	CHYINSKI GARY & MAIMIE LIVING TRUST
TRDR19-09918	066-160-008	13701 ANDOVER DR	MAGALIA	95954	PETERS CATHERINA M REVOCABLE IV TRUST
TRDR19-10771	066-410-041	13701 SKYWAY	MAGALIA	95954	BREMNER JANICE L & SUCRE ELIZA
TRDR19-10521	066-300-029	13701 W PARK DR	MAGALIA	95954	YATES BLANCHE H TRUST
TRDR19-10415	066-110-003	13703 ENDICOT CIR	MAGALIA	95954	DEITSCH TRUST
TRDR19-09887	066-090-022	13703 S PARK DR	MAGALIA	95954	RYDELL AL
TRDR19-10386	066-160-022	13704 ANDOVER DR	MAGALIA	95954	FEDERAL NATIONAL MORTGAGE ASSOCIATION
TRDR19-11378	066-110-046	13704 ENDICOT CIR	MAGALIA	95954	HALE PAULA
TRDR19-10398	066-090-025	13704 S PARK DR	MAGALIA	95954	BUTZBACH GERALD E & LINDA J
TRDR19-10015	066-160-009	13705 ANDOVER DR	MAGALIA	95954	STOUT GORDON WAYNE
TRDR19-10416	066-110-004	13705 ENDICOT CIR	MAGALIA	95954	RENFAND DAVID & DOROTHY 2019 TRUST
TRDR19-10074	066-280-007	13705 FERGUSON DR	MAGALIA	95954	SPRAIN FAMILY TRUST
TRDR19-10812	066-300-030	13705 W PARK DR	MAGALIA	95954	GREEN FAMILY TRUST
TRDR19-09995	066-280-022	13706 W PARK DR	MAGALIA	95954	HUNNICUTT SHIRLEY M
TRDR19-10292	066-400-029	13707 SKYWAY	MAGALIA	95954	KRAUS CAROLYN L
TRDR19-10813	066-300-031	13707 W PARK DR	MAGALIA	95954	HOFFMAN JOHN F & DIANE M
TRDR19-10265	066-160-021	13708 ANDOVER DR	MAGALIA	95954	HORDAGODA REVOCABLE LIVING TRUST
TRDR19-10978	066-090-024	13708 S PARK DR	MAGALIA	95954	BARKER LITTLEJOHN ELAINE & LITTLEJOHN HAROLD
TRDR19-10262	066-160-010	13709 ANDOVER DR	MAGALIA	95954	PETERS MICHAEL G
TRDR19-10357	066-120-007	13709 EUREKA DR	MAGALIA	95954	SLATES SHARON K
TRDR19-10977	066-090-023	13709 S PARK DR	MAGALIA	95954	JONES MICHAEL W & DAWN
TRDR19-09828	066-400-019	13709 SKYWAY	MAGALIA	95954	KRIVOSKI NEIL M & SHAWNDETTE M
TRDR20-04785	066-360-031	13710 NIMSHEW RD	MAGALIA	95954	KNAPP RAY D JR & KATHRYN M
TRDR19-11369	066-110-005	13711 ENDICOT CIR	MAGALIA	95954	HOLOCHWOST FREDERICK J
TRDR19-09829	066-400-020	13711 SKYWAY	MAGALIA	95954	WICHMAN BETTY D
TRDR19-10264	066-160-020	13712 ANDOVER DR	MAGALIA	95954	REISCHMAN JOHN D & ELAYNE D
TRDR19-11285	066-110-038	13712 ENDICOT CIR	MAGALIA	95954	MC CLELLAN KENNETH JAY LIVING TRUST
TRDR19-09651	066-120-002	13712 EUREKA DR	MAGALIA	95954	HOWARD ERNEST
TRDR19-09994	066-280-021	13712 W PARK DR	MAGALIA	95954	POETKER DON FAMILY TRUST
TRDR19-10381	066-160-011	13713 ANDOVER DR	MAGALIA	95954	REED BRETT E
TRDR19-10417	066-110-006	13713 ENDICOT CIR	MAGALIA	95954	WOLFE JAMES
TRDR19-10814	066-300-032	13713 W PARK DR	MAGALIA	95954	BUZATU EMILIAN & ELENA
TRDR19-10160	066-120-006	13715 EUREKA DR	MAGALIA	95954	VOERMANS FAMILY TRUST
TRDR19-09774	066-120-018	13715 S PARK DR	MAGALIA	95954	GIOIA GERALD C & GIOIA ADRA M
TRDR20-04871	066-400-024	13715 SKYWAY	MAGALIA	95954	THOMPSON SYLVIA
TRDR19-10385	066-160-019	13716 ANDOVER DR	MAGALIA	95954	MILLER SURVIVORS TRUST ESTATE
TRDR19-09993	066-280-020	13716 W PARK DR	MAGALIA	95954	OSTROWSKI STEPHEN
TRDR19-10382	066-160-012	13717 ANDOVER DR	MAGALIA	95954	SHELLEY PAUL H & TONJA CB DVA
TRDR19-09827	066-400-018	13717 SKYWAY	MAGALIA	95954	THOMPSON SYLVIA C
TRDR19-11377	066-110-037	13718 ENDICOT CIR	MAGALIA	95954	HENDERSON RENEE
TRDR19-09770	066-120-003	13718 EUREKA DR	MAGALIA	95954	RHINE STEVEN L TRUST
TRDR19-10996	066-110-007	13719 ENDICOT CIR	MAGALIA	95954	PASSANISI JAMES H TRUST
TRDR19-11174	066-300-033	13719 W PARK DR	MAGALIA	95954	SUMNER LANEY
TRDR19-10017	066-160-018	13720 ANDOVER DR	MAGALIA	95954	REUTZEL RONALD L & SUZAN L
TRDR19-10549	066-280-019	13720 W PARK DR	MAGALIA	95954	KRUEGER DAVID B & CHERYL L JT
TRDR19-10263	066-160-013	13721 ANDOVER DR	MAGALIA	95954	TUCKER EDWARD BOLEN JONES & MARIAH PAGE JONES

TRDR19-10418	066-110-008	13721	ENDICOT CIR	MAGALIA	95954	TOMAN MARK T & VANESSA L
TRDR19-09772	066-120-005	13721	EUREKA DR	MAGALIA	95954	TROY VICKI P TRUST ESTATE
TRDR19-10291	066-400-017	13721	SKYWAY	MAGALIA	95954	DECOTTIGNIES TERRY PETER & LISA
TRDR19-09771	066-120-004	13722	EUREKA DR	MAGALIA	95954	EGGERT WILLIAM A REVOCABLE TRUST
TRDR19-10419	066-110-009	13723	ENDICOT CIR	MAGALIA	95954	VODDEN JAMA
TRDR19-10360	066-120-017	13723	S PARK DR	MAGALIA	95954	BRYANT PATRICIA J
TRDR19-10567	066-300-034	13723	W PARK DR	MAGALIA	95954	MALLORY BRYAN W & CHERYL M
TRDR19-10485	066-400-016	13725	SKYWAY	MAGALIA	95954	KIMSHEW CEMETERY DISTRICT
TRDR19-10016	066-160-017	13726	ANDOVER DR	MAGALIA	95954	GREISE ANTHONY J & CATHERINE A
TRDR19-11376	066-110-036	13726	ENDICOT CIR	MAGALIA	95954	ROSSMAN KAREN L & BOVEE DALE W
TRDR19-10804	066-290-032	13726	FERGUSON DR	MAGALIA	95954	LANGLEY RODNEY A & TAMARA K
TRDR19-10548	066-280-018	13726	W PARK DR	MAGALIA	95954	PUTTY GARY
TRDR19-11277	066-110-010	13727	ENDICOT CIR	MAGALIA	95954	MUIR JOSALYN & TOBY
TRDR19-11373	066-110-021	13727	EUREKA DR	MAGALIA	95954	HERRERA CHRISTOPHER NICHOLAS
TRDR19-10722	066-290-020	13727	FERGUSON DR	MAGALIA	95954	BARNHILL MICHAEL
TRDR19-09919	066-160-016	13728	ANDOVER DR	MAGALIA	95954	HEDMAN FAMILY TRUST
TRDR19-11372	066-110-020	13728	EUREKA DR	MAGALIA	95954	PUCKETT DONNIE & PHELAN-SMITH CAROL
TRDR19-23789	066-400-033	13728	SUGAR PINE DR	MAGALIA	95954	WILLETT SHARON L
TRDR19-10422	066-110-026	13729	ENDICOT CIR	MAGALIA	95954	STACY SHEEHAN and JASON ORNDROFF
TRDR19-23751	066-400-008	13729	SUGAR PINE DR	MAGALIA	95954	GEE JAN C REVOCABLE LIVING TRUST
TRDR19-09992	066-280-017	13730	W PARK DR	MAGALIA	95954	RICKARDS FAMILY TRUST
TRDR19-10384	066-160-015	13731	ANDOVER DR	MAGALIA	95954	ADAMS STEPHEN & REBECCA TRUST
TRDR19-11281	066-110-027	13731	ENDICOT CIR	MAGALIA	95954	OROPEZA ANDRES R & ELIZABETH M
TRDR19-11168	066-290-019	13731	FERGUSON DR	MAGALIA	95954	COPELAND LEONARD W & LAIMA
TRDR19-10713	066-470-034	13732	NEW SKYWAY	MAGALIA	95969	BOVEE LESLIE G & IRENE R TRUST
TRDR19-23830	066-400-032	13732	SUGAR PINE DR	MAGALIA	95954	GEE JAN C REVOCABLE LIVING TRUST
TRDR19-09922	066-170-001	13733	ANDOVER DR	MAGALIA	95954	IDEN JACQUELINE J
TRDR19-11374	066-110-022	13733	EUREKA DR	MAGALIA	95954	NORRIS ANTHONY & JULIE B
TRDR19-09958	066-400-015	13733	SKYWAY	MAGALIA	95954	KIMSHEW CEMETERY DISTRICT
TRDR19-09826	066-400-014	13733	SKYWAY	MAGALIA	95954	KIMSHEW CEMETARY DISTRICT
TRDR19-10270	066-170-028	13734	ANDOVER DR	MAGALIA	95954	FERRY ROBIN EDWARD ETAL
TRDR19-11326	066-110-035	13734	ENDICOT CIR	MAGALIA	95954	BELTRAMO JAMES & TONJA FAMILY TRUST
TRDR19-10999	066-110-019	13734	EUREKA DR	MAGALIA	95954	PHILLIPS MARK B & OSBORNE CHERIE E
TRDR19-10803	066-290-031	13734	FERGUSON DR	MAGALIA	95954	MARCHAND CHERI LYN
TRDR19-10714	066-470-035	13734	SKYWAY	MAGALIA	95954	MAGALIA COMMUNITY CHURCH
TRDR19-23788	066-400-028	13734	SUGAR PINE DR	MAGALIA	95954	GEE JAN C REVOCABLE LIVING TRUST
TRDR19-10041	066-100-001	13734	W PARK DR	MAGALIA	95954	DAHLIN KRIS
TRDR20-04870	066-400-007	13735	BLAIR LN	MAGALIA	95954	NEIL FAMILY TRUST
TRDR19-10290	066-400-012	13735	SUGAR PINE DR	MAGALIA	95954	DALTON HOLLY
TRDR19-10855	066-470-037	13736	NEW SKYWAY	MAGALIA	95969	CAHILL TODD & STEPHANIE
TRDR19-10267	066-170-002	13737	ANDOVER DR	MAGALIA	95954	BALDWIN BRUCE
TRDR19-11001	066-110-028	13737	ENDICOT CIR	MAGALIA	95954	HUBBERT MARK A & SHIRLEY
TRDR19-11000	066-110-023	13737	EUREKA DR	MAGALIA	95954	KIGHT RAYMOND C TRUST ESTATE
TRDR19-09652	066-120-008	13737	S PARK DR	MAGALIA	95954	KLACKLE KURT CARSON & JOY
TRDR19-11003	066-110-034	13738	ENDICOT CIR	MAGALIA	95954	MCCLUSKEY FAMILY REVOCABLE LIVING TRUST
TRDR19-11280	066-110-018	13738	EUREKA DR	MAGALIA	95954	RICE DANNY J & KAREN L
TRDR19-11325	066-110-029	13739	ENDICOT CIR	MAGALIA	95954	GARCIA FAMILY TRUST
TRDR19-11167	066-290-014	13739	FERGUSON DR	MAGALIA	95954	GREMILLION RICHARD & MICHELE
TRDR19-09776	066-130-001	13739	W PARK DR	MAGALIA	95954	EARHART SHANE D & ANGELA
TRDR19-09930	066-170-027	13740	ANDOVER DR	MAGALIA	95954	FORD CHRISTINE ELIZABETH REV TRUST
TRDR19-10802	066-290-030	13740	FERGUSON DR	MAGALIA	95954	HUDSON PRISCILLA ETAL
TRDR19-10856	066-470-041	13740	SKYWAY	MAGALIA	95954	BOMACTAO FELICIANO & VICKY
TRDR19-10523	066-170-003	13741	ANDOVER DR	MAGALIA	95954	BROWN PATRICIA A
TRDR19-10289	066-400-011	13741	SUGAR PINE DR	MAGALIA	95954	SHIPMAN WAYLON & WAGNER CAROL
TRDR19-10483	066-400-010	13742	BLAIR LN	MAGALIA	95954	EPU TRUST
TRDR19-11002	066-110-033	13742	ENDICOT CIR	MAGALIA	95954	LOWMAN RUTH L & ALLEN SANDY TRUST
TRDR19-10524	066-170-004	13743	ANDOVER DR	MAGALIA	95954	BELTRAMO JAMES & TONJA FAMILY TRUST
TRDR19-11282	066-110-030	13743	ENDICOT CIR	MAGALIA	95954	LANDAETA YARROW
TRDR19-10421	066-110-024	13743	EUREKA DR	MAGALIA	95954	LOW MARTHA
TRDR19-11166	066-290-013	13743	FERGUSON DR	MAGALIA	95954	GRAY RUSSELL & IRMA LIVING TRUST
TRDR19-10529	066-170-026	13744	ANDOVER DR	MAGALIA	95954	THOMPSON FAMILY TRUST
TRDR19-11371	066-110-017	13744	EUREKA DR	MAGALIA	95954	MENDIVIL BARBARA TRUST ESTATE
TRDR19-09784	066-130-043	13744	W PARK DR	MAGALIA	95954	MCKEE PATRICIA G
TRDR19-11284	066-110-032	13746	ENDICOT CIR	MAGALIA	95954	FERNANDEZ FAMILY TRUST
TRDR19-10562	066-290-029	13746	FERGUSON DR	MAGALIA	95954	DATTEL IRREVOCABLE TRUST
TRDR19-10525	066-170-005	13747	ANDOVER DR	MAGALIA	95954	STOUT GORDON WAYNE
TRDR19-11375	066-110-025	13747	EUREKA DR	MAGALIA	95954	NELSON JOHN W & DORIEN E
TRDR19-10741	066-170-025	13748	ANDOVER DR	MAGALIA	95954	LYNCH GREGORY & VALERIE
TRDR19-09957	066-390-068	13748	GILFILLAN DR	MAGALIA	95954	RIVERA MARTIN & GARCIA DE RIVERA ADRIANA
TRDR19-11283	066-110-031	13749	ENDICOT CIR	MAGALIA	95954	JONES LYNDI KAY
TRDR20-04856	066-390-044	13749	GILFILLAN DR	MAGALIA	95954	CARLSON ROY M & THUSSNEE
TRDR19-09716	066-060-028	13749	NAPA CT	MAGALIA	95954	AMAZEEN GEORGE & GEORGIA
TRDR19-09650	066-120-001	13749	S PARK DR	MAGALIA	95954	BRUCE BILL WAYNE JR
TRDR19-09955	066-390-049	13749	SUGAR PINE DR	MAGALIA	95954	MIZE GARY B
TRDR19-10725	066-290-028	13750	FERGUSON DR	MAGALIA	95954	DESMET WILLIAM J
TRDR19-09715	066-060-026	13750	NAPA CT	MAGALIA	95954	SCHULTZ JOSEPH L & DIANE T
TRDR19-09953	066-390-047	13750	SUGAR PINE DR	MAGALIA	95954	PETERSON MARY J
TRDR19-09999	066-130-042	13750	W PARK DR	MAGALIA	95954	RAMSEY WES & JEANETTE REVOCABLE TRUST
TRDR19-10162	066-120-014	13751	ENDICOT CIR	MAGALIA	95954	BLUE TRUST
TRDR19-10997	066-110-011	13751	EUREKA DR	MAGALIA	95954	MUIR JOSALYN & TOBY
TRDR19-10502	066-290-007	13751	FERGUSON DR	MAGALIA	95954	AMICK SCOTT & TUBBS JENNA LEE
TRDR19-09952	066-390-043	13751	GILFILLAN DR	MAGALIA	95954	CARLSON DOROTHY J TRUST
TRDR19-10164	066-130-002	13751	W PARK DR	MAGALIA	95954	ESTES KEITH
TRDR19-10740	066-170-024	13752	ANDOVER DR	MAGALIA	95954	MONTGOMERY JOHN L & JO ANNE E
TRDR19-10736	066-170-006	13753	ANDOVER DR	MAGALIA	95954	JOLY BRUCE & STAEDLER MICHELLE
TRDR19-10161	066-120-013	13753	ENDICOT CIR	MAGALIA	95954	KOLSTER DAVID & ROSALIA
TRDR19-11278	066-110-012	13753	EUREKA DR	MAGALIA	95954	OLIVER JOYCE
TRDR19-10481	066-390-050	13753	SUGAR PINE DR	MAGALIA	95954	JONES JOHN W
TRDR20-04862	066-390-057	13754	CANYON DR	MAGALIA	95954	VALENTI LIVING TRUST
TRDR19-11370	066-110-016	13754	EUREKA DR	MAGALIA	95954	ZORBAS JOHN & KAREN I NOLT
TRDR19-10479	066-390-036	13754	GRANADA DR	MAGALIA	95954	YOLTON JOHN J & THERESA A JT
TRDR19-09679	066-060-027	13754	NAPA CT	MAGALIA	95954	HETHERINGTON TOBY & RAUEN CHRIS
TRDR19-10339	066-060-010	13755	S PARK DR	MAGALIA	95954	DIPPOLD REVOCABLE INT VIV TRUST
TRDR19-10561	066-290-024	13756	BRONX CT	MAGALIA	95954	JOHNSON MARIE ELLEN REVOCABLE LIVING TRUST
TRDR19-10163	066-120-015	13756	ENDICOT CIR	MAGALIA	95954	KIZER ARTHUR W & JUANEMA Z REVOCABLE TRUST
TRDR19-10817	066-300-039	13756	HELLER CT	MAGALIA	95954	MAEHL JOHN DAVID

TRDR20-04858	066-390-046	13756 SUGAR PINE DR	MAGALIA	95954 DECOTTIGNIES REBECCA
TRDR19-09845	066-130-041	13756 W PARK DR	MAGALIA	95954 RAMSEY GARRY
TRDR19-09923	066-170-007	13757 ANDOVER DR	MAGALIA	95954 IZATT REGINA L
TRDR19-11169	066-290-026	13757 BRONX CT	MAGALIA	95954 ZIMMERLY DOUGLAS A & CYNTHIA
TRDR19-10359	066-120-012	13757 ENDICOT CIR	MAGALIA	95954 OLSON FAMILY TRUST
TRDR19-11279	066-110-013	13757 EUREKA DR	MAGALIA	95954 ANDERSON JENNIFER KRISTINE
TRDR19-10420	066-110-015	13758 EUREKA DR	MAGALIA	95954 KNIBBS ROBERT K
TRDR20-04867	066-390-069	13758 GILFILLAN DR	MAGALIA	95954 GARCIA MARTIN RIVERA & DERIVERA ADRIANA GARCIA
TRDR19-10724	066-290-027	13759 BRONX CT	MAGALIA	95954 NESCI COSIMO & KELIE
TRDR19-11467	066-300-035	13759 HELLER CT	MAGALIA	95954 MARSHALL STEVEN M
TRDR19-10742	066-170-030	13760 ANDOVER DR	MAGALIA	95954 E & E CARLONI INVESTMENTS LLC
TRDR19-10515	066-300-018	13760 BRONX CT	MAGALIA	95954 WOODWARD JEREMY K ETAL
TRDR19-10364	066-130-009	13760 FINCH CT	MAGALIA	95954 FINDLEY NANCY MARIE & JOHN RICHARD
TRDR19-10794	066-470-018	13760 GLOVER LN	MAGALIA	95954 MILEY DON S & DEBRA K FAMILY TRUST
TRDR19-10368	066-130-040	13760 W PARK DR	MAGALIA	95954 MILLER KIM ELLEN
TRDR19-09924	066-170-008	13761 ANDOVER DR	MAGALIA	95954 VANDERZEE ROBERT S LIVING TRUST
TRDR19-10509	066-290-025	13761 BRONX CT	MAGALIA	95954 BROWNLEE LINDA C
TRDR19-10358	066-120-011	13761 ENDICOT CIR	MAGALIA	95954 ROBERTSON CLAUDE H & SALVATRICE M
TRDR20-04860	066-390-052	13761 SUGAR PINE DR	MAGALIA	95954 GALLEGOS& MARTINEZ, GABRIEL & MARIA
TRDR19-10166	066-130-010	13761 W PARK DR	MAGALIA	95954 CARLOS ISRAEL & MARICRUZ
TRDR19-09822	066-390-035	13762 GRANADA DR	MAGALIA	95954 STIRNAMAN SARA A
TRDR19-10816	066-300-038	13762 HELLER CT	MAGALIA	95954 COOPER DAVID & PATRICIA FAMILY TRUST
TRDR20-04857	066-390-045	13762 SUGAR PINE DR	MAGALIA	95954 GORNIAK PETER
TRDR19-10998	066-110-014	13763 EUREKA DR	MAGALIA	95954 BAUER FAMILY TRUST
TRDR19-09821	066-390-032	13763 GRANADA DR	MAGALIA	95954 WRAY KRISTIN ETAL
TRDR19-10815	066-300-036	13763 HELLER CT	MAGALIA	95954 MAEHL FAMILY REVOCABLE IV TRUST
TRDR19-10181	066-060-023	13763 S PARK DR	MAGALIA	95954 GIANNINI TED M
TRDR20-04850	066-390-026	13763 SUGAR PINE DR	MAGALIA	95954 RILEY JAMES D
TRDR19-10934	066-470-013	13764 GLOVER LN	MAGALIA	95954 CURTIS THERESA E
TRDR19-10522	066-300-037	13764 HELLER CT	MAGALIA	95954 WISE PAUL T
TRDR19-09654	066-120-010	13765 ENDICOT CIR	MAGALIA	95954 STOUT GORDON WAYNE
TRDR19-11163	066-290-003	13765 FERGUSON DR	MAGALIA	95954 STEFFEN THOMAS & CINDY
TRDR19-10361	066-130-003	13765 FINCH CT	MAGALIA	95954 KEYES CAROLINE A SS
TRDR20-04859	066-390-051	13765 SUGAR PINE DR	MAGALIA	95954 SHERWOOD MICHAEL C & SHERI L
TRDR19-09773	066-120-016	13766 ENDICOT CIR	MAGALIA	95954 BLACKWELL MARK & CORINA M
TRDR19-10363	066-130-008	13766 FINCH CT	MAGALIA	95954 HIGMAN STACIA C
TRDR20-04855	066-390-031	13766 GILFILLAN DR	MAGALIA	95954 MCEVOY HARRY JAMES TRUST
TRDR19-10478	066-390-034	13766 GRANADA DR	MAGALIA	95954 KASHNER JAMES D & JEANNE M
TRDR19-09844	066-130-039	13766 W PARK DR	MAGALIA	95954 ROSS DOLORES ETAL
TRDR20-04854	066-390-030	13767 GILFILLAN DR	MAGALIA	95954 C YA LATER TRUST
TRDR19-10167	066-130-011	13767 W PARK DR	MAGALIA	95954 BEAR DEBRA
TRDR20-04852	066-390-028	13768 SUGAR PINE DR	MAGALIA	95954 SKJELSTAD JIMMIE O
TRDR19-09925	066-170-009	13769 ANDOVER DR	MAGALIA	95954 HAMMERSMITH RICHARD
TRDR19-09653	066-120-009	13769 ENDICOT CIR	MAGALIA	95954 CONVERSE BRENDA J TRUST
TRDR19-10335	066-060-002	13769 EUREKA DR	MAGALIA	95954 COON DOUGLAS ERIC
TRDR19-11164	066-290-004	13769 FERGUSON DR	MAGALIA	95954 BALDERSTON DAVID A
TRDR19-10287	066-390-061	13769 GRANADA DR	MAGALIA	95954 HOWELL JUDITH A ETAL
TRDR20-04851	066-390-027	13769 SUGAR PINE DR	MAGALIA	95954 BOHNERT SUSAN T
TRDR19-10268	066-170-011	13770 ANDOVER DR	MAGALIA	95954 POTTS JIM & EDITH PATTY LIVING TRUST
TRDR19-10362	066-130-007	13770 FINCH CT	MAGALIA	95954 WINEBARGER MICKI J
TRDR19-10850	066-470-012	13770 GLOVER LN	MAGALIA	95954 CURTIS THERESA E
TRDR19-10341	066-060-012	13770 S PARK DR	MAGALIA	95954 BATSON STEVEN J REVOCABLE LIVING TRUST
TRDR19-09843	066-130-038	13770 W PARK DR	MAGALIA	95954 LEWIS ROBERT E
TRDR19-09655	066-130-004	13771 FINCH CT	MAGALIA	95954 RICHARDS PAMELA J & DOUGLAS K
TRDR20-04853	066-390-029	13771 GILFILLAN DR	MAGALIA	95954 ROBERTS GREG M
TRDR19-10180	066-060-022	13771 S PARK DR	MAGALIA	95954 CORRIEA ALBERT ESTATE
TRDR20-04849	066-390-023	13771 SUGAR PINE DR	MAGALIA	95954 LANDI JOHN & DONNA TRUST ETAL
TRDR19-10616	066-190-012	13773 ANDOVER DR	MAGALIA	95954 CHAUVIN OLIVIA ETAL
TRDR19-10720	066-290-005	13773 FERGUSON DR	MAGALIA	95954 MOHLENPAGE LARRY W
TRDR19-10655	066-190-013	13774 ANDOVER DR	MAGALIA	95954 BROOKS ROGER
TRDR19-10810	066-300-017	13774 FERGUSON DR	MAGALIA	95954 MCCONKEY MICHELLE & BRYON E
TRDR19-10165	066-130-006	13774 FINCH CT	MAGALIA	95954 VANAAS BRYAN DANIEL
TRDR19-09820	066-390-014	13774 GRANADA DR	MAGALIA	95954 KASHNER JAMES D & JEAN M
TRDR19-09714	066-060-013	13774 S PARK DR	MAGALIA	95954 HILEMAN GARY A & TONI L
TRDR20-04844	066-390-018	13774 SUGAR PINE DR	MAGALIA	95954 ITHACA HOMES LLC
TRDR19-09842	066-130-037	13774 W PARK DR	MAGALIA	95954 PUGH JAMIE S & VICTOR
TRDR20-04866	066-390-065	13775 GILFILLAN DR	MAGALIA	95954 CANDELIERI EDWARD A
TRDR19-10179	066-060-021	13775 S PARK DR	MAGALIA	95954 GILLOTT NICK J & CAROLYN ROSE
TRDR20-04847	066-390-021	13775 SUGAR PINE DR	MAGALIA	95954 KINCAID ANDREW J
TRDR20-04864	066-390-062	13776 GILFILLAN DR	MAGALIA	95954 JUDD KANDY S
TRDR19-10615	066-190-011	13777 ANDOVER DR	MAGALIA	95954 GOODE BARRY A & LINDA L
TRDR19-09777	066-130-005	13777 FINCH CT	MAGALIA	95954 BANNER MOUNTAIN FAMILY TRUST
TRDR19-10849	066-470-011	13778 GLOVER LN	MAGALIA	95954 LOOMIS MERLE KNUTHSON
TRDR19-10176	066-060-014	13778 S PARK DR	MAGALIA	95954 ENSIGN JONATHAN W & LAURALEE
TRDR19-09783	066-130-036	13778 W PARK DR	MAGALIA	95954 CONWAY DONNA L
TRDR19-10654	066-190-010	13779 ANDOVER DR	MAGALIA	95954 CAHILL MARY B
TRDR19-10514	066-300-016	13779 FERGUSON DR	MAGALIA	95954 WILLIAMS DACIA C
TRDR20-04841	066-390-008	13779 GRANADA DR	MAGALIA	95954 SWINDLE FAMILY TRUST
TRDR19-10178	066-060-020	13779 S PARK DR	MAGALIA	95954 HERNDON STEVE A & LINDA A ETAL
TRDR19-10516	066-300-019	13780 FERGUSON DR	MAGALIA	95954 LITTLEJOHN RANDALL OTIS & MARX CHRISTY LYNN
TRDR19-10170	066-130-018	13781 W PARK DR	MAGALIA	95954 C YA LATER TRUST
TRDR19-09818	066-390-011	13782 GRANADA DR	MAGALIA	95954 ROSS JENNIFER
TRDR19-10342	066-060-015	13782 S PARK DR	MAGALIA	95954 MUTHS SYLVIA A & LEWIS LOREN G
TRDR19-10241	066-130-035	13782 W PARK DR	MAGALIA	95954 SHELTON DENNIS W
TRDR19-10653	066-190-009	13783 ANDOVER DR	MAGALIA	95954 WALKER JULIE K
TRDR20-04865	066-390-064	13783 GILFILLAN DR	MAGALIA	95954 C-YA LATER TRUST
TRDR19-10476	066-390-012	13783 SKYWAY	MAGALIA	95954 RUIZZO JACQUELINE J & GARY E
TRDR19-10513	066-300-012	13784 CURTIS CT	MAGALIA	95954 KENNEDY FAMILY TRUST
TRDR19-11173	066-300-020	13784 FERGUSON DR	MAGALIA	95954 MAGNER JACK A & CANDACE K
TRDR19-10177	066-060-016	13784 S PARK DR	MAGALIA	95954 COLSTON TREVOR A & MEGAN
TRDR20-04838	066-390-002	13785 SUGAR PINE DR	MAGALIA	95954 YARBROUGH RALPH K
TRDR19-10660	066-190-020	13786 ANDOVER DR	MAGALIA	95954 BRERETON WILLIAM SCOTT
TRDR19-09782	066-130-034	13786 W PARK DR	MAGALIA	95954 WALSH ROBERT & JULIE FAMILY TRUST & JULIE A
TRDR19-10750	066-190-008	13787 ANDOVER DR	MAGALIA	95954 GINDROZ PAIGE CAROLINE
TRDR19-11172	066-300-015	13787 CURTIS CT	MAGALIA	95954 MCCARTY FAMILY TRUST (CB DVA)
TRDR19-10352	066-070-014	13787 OTIS CT	MAGALIA	95954 SHEPHERD EVA L ETAL

TRDR19-10343	066-060-019	13787 S PARK DR	MAGALIA	95954	GOODELL JUSTINE F
TRDR19-10517	066-300-021	13788 FERGUSON DR	MAGALIA	95954	WATTERS TERRY REVOCABLE TRUST
TRDR19-09677	066-060-017	13788 S PARK DR	MAGALIA	95954	WILLIAM DERBY LLC
TRDR19-10848	066-470-009	13788 SKYWAY	MAGALIA	95954	HEMBEL MERLIN R ETAL
TRDR19-11171	066-300-014	13789 CURTIS CT	MAGALIA	95954	ECKERT REVOCABLE LIVING TRUST
TRDR20-04842	066-390-009	13789 GRANADA DR	MAGALIA	95954	BUNCE ALBERT E & ALICE G
TRDR19-10239	066-130-019	13789 W PARK DR	MAGALIA	95954	RICE CHARLES D & ROXANN M
TRDR19-10565	066-300-013	13790 CURTIS CT	MAGALIA	95954	KENNEDY FAMILY TRUST
TRDR19-10710	066-470-005	13790 SKYWAY	MAGALIA	95954	PENNINGTON JOSEPH
TRDR19-09841	066-130-033	13790 W PARK DR	MAGALIA	95954	NIELSON MARK A & CYNTHIA L
TRDR19-10749	066-190-007	13791 ANDOVER DR	MAGALIA	95954	RANDALL DONNA A TRUST
TRDR19-09678	066-060-018	13791 S PARK DR	MAGALIA	95954	LAINE EDE M
TRDR19-10518	066-300-022	13792 FERGUSON DR	MAGALIA	95954	DERRICK JOHN ROBERT & MARY LUANN
TRDR19-10353	066-070-015	13793 OTIS CT	MAGALIA	95954	VERHEES JEFFREY P & JANICE M
TRDR19-10187	066-070-012	13794 OTIS CT	MAGALIA	95954	SCOPINICH KERRY A
TRDR19-10652	066-190-006	13795 ANDOVER DR	MAGALIA	95954	CHLOSTA LAWRENCE J & JENNIFER
TRDR19-10512	066-300-011	13795 FERGUSON DR	MAGALIA	95954	LONG LINDA L
TRDR19-10566	066-300-023	13796 FERGUSON DR	MAGALIA	95954	HOLLOWAY TOM & VALERIE LIVING TRUST
TRDR19-09865	066-070-019	13796 S PARK DR	MAGALIA	95954	BINDERNAGEL DENISE K & JOHN
TRDR19-09840	066-130-031	13796 W PARK DR	MAGALIA	95954	ARCHER CHRISTIAN SHAINÉ
TRDR20-04834	066-380-034	13797 SUGAR PINE DR	MAGALIA	95954	KNOWLES ALLEN N & THERESA M
TRDR19-10091	066-030-044	13798 S PARK DR	MAGALIA	95954	CONNORS CATHLEEN
TRDR19-09683	066-070-020	13799 S PARK DR	MAGALIA	95954	DRICKEY DONNA D
TRDR19-10857	066-470-042	13800 SKYWAY	MAGALIA	95954	REGINO FAUSTINO III
TRDR19-09839	066-130-030	13800 W PARK DR	MAGALIA	95954	KREMERS EDWARD L JR
TRDR19-10651	066-190-005	13801 ANDOVER DR	MAGALIA	95954	MCWILLIAMS JOHN T JR & BEVERLY G
TRDR19-10511	066-300-010	13801 FERGUSON DR	MAGALIA	95954	TURNER LEW REVOCABLE TRUST
TRDR19-09817	066-380-028	13801 SKYWAY	MAGALIA	95954	COPELAND MICHAEL & SUSAN I
TRDR19-10793	066-470-001	13802 GLOVER LN	MAGALIA	95954	BREEVAART REENY
TRDR19-10090	066-030-043	13802 S PARK DR	MAGALIA	95954	SCHAPELHOUMAN LUBERTUS & JANTJE REV TRUST
TRDR20-04839	066-390-003	13802 SUGAR PINE DR	MAGALIA	95954	BAUTISTA JANET N
TRDR19-10809	066-300-009	13803 FERGUSON DR	MAGALIA	95954	BOTTJER RONALD A & SUSAN J
TRDR20-04830	066-380-024	13803 GRANADA DR	MAGALIA	95954	HAWKS DIXIANNE
TRDR19-09866	066-070-021	13803 S PARK DR	MAGALIA	95954	ABBE MARIAN L
TRDR19-10622	066-190-029	13804 ANDOVER DR	MAGALIA	95954	BATELAAN FAMILY TRUST
TRDR19-10500	066-290-001	13804 COMPTON DR	MAGALIA	95954	HARRAH REVOCABLE INTER VIVOS TRUST
TRDR19-10847	066-470-008	13804 GLOVER LN	MAGALIA	95954	CLOYD RANDOLPH C
TRDR19-09838	066-130-029	13804 W PARK DR	MAGALIA	95954	SAUNDERS RUBEN
TRDR19-10650	066-190-004	13805 ANDOVER DR	MAGALIA	95954	BOURASSA ARTHUR C & CYNTHIA D REV LIVING TRUST
TRDR19-10808	066-300-008	13805 FERGUSON DR	MAGALIA	95954	BOTTJER RONALD A & SUSAN J TRUST
TRDR19-10748	066-190-003	13807 ANDOVER DR	MAGALIA	95954	SPRAGUE FAMILY REVOCABLE TRUST
TRDR19-10558	066-290-006	13807 COMPTON DR	MAGALIA	95954	MOORE KENNETH & JADINE
TRDR19-09867	066-070-022	13807 S PARK DR	MAGALIA	95954	MIERLOT GREGORY & REINERT-MIERLOT SHARON
TRDR20-04827	066-380-021	13807 SUGAR PINE DR	MAGALIA	95954	VELASQUEZ MARCELLA
TRDR20-04824	066-380-016	13808 GRANADA DR	MAGALIA	95954	BREEVAART REENY V
TRDR19-10510	066-300-007	13809 FERGUSON DR	MAGALIA	95954	HEGENBART ERIC J & HELEN
TRDR20-04783	066-360-008	13809 NIMSHEW RD	MAGALIA	95954	ROJA RICHARD C
TRDR19-09440	066-030-045	13809 S PARK DR	MAGALIA	95954	DICKINSON STEVEN
TRDR19-11175	066-300-040	13810 FERGUSON DR	MAGALIA	95954	PALMER GARY A & MARILYN KAY
TRDR19-09439	066-030-042	13810 S PARK DR	MAGALIA	95954	SCHAPELHOUMAN LUBERTUS & JANTJE E REV TR
TRDR19-10614	066-190-002	13811 ANDOVER DR	MAGALIA	95954	MCGOLDRICK LENNON MAUREEN
TRDR19-10240	066-130-025	13811 W PARK DR	MAGALIA	95954	METROKA ALAN & CHRISTINA FAMILY TRUST
TRDR19-10757	066-200-021	13812 ANDOVER DR	MAGALIA	95954	GARRISON DIANA L REVOCABLE TRUST
TRDR20-04823	066-380-015	13812 GRANADA DR	MAGALIA	95954	KHALIL MUHAMMED
TRDR19-09438	066-030-041	13812 S PARK DR	MAGALIA	95954	PROCTOR ROBERT T & MIKKI S
TRDR19-09837	066-130-028	13812 W PARK DR	MAGALIA	95954	CADDY JOANNE M REVOCABLE LIVING TRUST ESTATE
TRDR19-10807	066-300-006	13813 FERGUSON DR	MAGALIA	95954	TIFFANY LAURA C
TRDR19-10282	066-380-014	13813 PINE NEEDLE DR	MAGALIA	95954	BOWERS ROBERT F
TRDR19-09616	066-030-046	13813 S PARK DR	MAGALIA	95954	SMITH GREG & ROSEANN
TRDR19-10089	066-030-040	13814 S PARK DR	MAGALIA	95954	DOWNER EZRA THOMAS & LUANN
TRDR20-04863	066-390-060	13814 SUGAR PINE DR	MAGALIA	95954	MCNEILL DANIEL & ROBERTA G
TRDR19-10581	066-190-001	13815 ANDOVER DR	MAGALIA	95954	STOUT GORDON WAYNE
TRDR19-10938	066-470-043	13815 GLOVER LN	MAGALIA	95954	LIPUMA KRISTINA
TRDR20-04826	066-380-018	13815 GRANADA DR	MAGALIA	95954	MARTINEZ FRANK J
TRDR19-10933	066-470-007	13816 GLOVER LN	MAGALIA	95954	SEDWICK JOHN CHRISTOPHER
TRDR19-09836	066-130-027	13816 W PARK DR	MAGALIA	95954	ALAMEDA ALBERT & RACHEL
TRDR19-10564	066-300-005	13817 FERGUSON DR	MAGALIA	95954	DAILEY TODD M
TRDR20-04782	066-360-003	13817 NIMSHEW RD	MAGALIA	95954	CHAMBERLAIN MICHAEL R & CHARLOTTE E
TRDR19-09304	066-030-047	13817 S PARK DR	MAGALIA	95954	WESTERGARD CHRIS & KIMBERLY
TRDR20-04829	066-380-023	13817 SUGAR PINE DR	MAGALIA	95954	SKOTVOLD JOHN A & TELUCCI-SKOTVOLD ROSE
TRDR19-09303	066-030-039	13818 S PARK DR	MAGALIA	95954	GATES DANIEL J ETAL
TRDR20-04822	066-380-008	13819 GRANADA DR	MAGALIA	95954	BUHRZ BARBARA TRUST
TRDR19-10587	066-200-017	13820 ANDOVER DR	MAGALIA	95954	REBER RANDALL & BARBARA REVOCABLE TRUST
TRDR19-10932	066-470-006	13820 DEPOT LN	MAGALIA	95954	MELTON THOMAS DEAN & LISA JAYNE CP
TRDR20-04843	066-390-010	13820 SUGAR PINE DR	MAGALIA	95954	SEYMOUR EVAN R & KIMBERLY N
TRDR19-10758	066-200-022	13821 ANDOVER DR	MAGALIA	95954	PAUL FAMILY TRUST
TRDR19-10563	066-300-004	13821 FERGUSON DR	MAGALIA	95954	PROSSER MELODIE S
TRDR19-10092	066-030-048	13821 S PARK DR	MAGALIA	95954	DAHLIN JON KRISTIN & THERESA MARY
TRDR19-10671	066-200-023	13823 ANDOVER DR	MAGALIA	95954	BERRYMAN MARGARETHA & THOMAS REVOCABLE TRUST
TRDR20-04831	066-380-025	13823 SUGAR PINE DR	MAGALIA	95954	BOSTON SUSAN
TRDR19-11170	066-300-003	13825 FERGUSON DR	MAGALIA	95954	STEVENS ALBERT JOHN
TRDR19-09305	066-030-049	13825 S PARK DR	MAGALIA	95954	MYRTLE JOHN J (DECD) TRUST
TRDR19-09302	066-030-038	13826 S PARK DR	MAGALIA	95954	BRUSE SHIRLEY M TRUST
TRDR19-10627	066-200-024	13827 ANDOVER DR	MAGALIA	95954	GOOD LINDA V TRUST
TRDR19-10806	066-300-002	13827 FERGUSON DR	MAGALIA	95954	SHEPPARD WESLEY D & PEGGY J
TRDR19-09792	065-260-010	13827 PINE NEEDLE DR	MAGALIA	95954	DEL ORO WATER CO INC
TRDR19-10667	066-200-016	13828 ANDOVER DR	MAGALIA	95954	MAYER DAVID K & CONNIE B
TRDR19-09703	066-050-012	13829 TULSA CT	MAGALIA	95954	HAMMOND WILLIAM C JR & MACDIARMID VICTORIA M RDP
TRDR19-09301	066-030-037	13832 S PARK DR	MAGALIA	95954	STOUT GORDON WAYNE
TRDR19-09712	066-050-028	13832 TULSA CT	MAGALIA	95954	PRITCHETT GLENWOOD A & HAGIN RUTH MARIE REV TRUST
TRDR19-10588	066-200-025	13833 ANDOVER DR	MAGALIA	95954	HARTWELL BERNICE
TRDR19-09832	066-130-015	13833 FERGUSON DR	MAGALIA	95954	SHACKELFORD JEFF & SHERRY M TRUST
TRDR19-10366	066-130-014	13834 FERGUSON DR	MAGALIA	95954	HENMAN DAREL J ETAL
TRDR19-09291	066-010-038	13835 W PARK DR	MAGALIA	95954	PARADISE UNIFIED SCHOOL DISTRICT
TRDR19-09711	066-050-027	13836 TULSA CT	MAGALIA	95954	PETERSEN ANN L TRUST
TRDR19-10759	066-200-026	13837 ANDOVER DR	MAGALIA	95954	SEEFELDT FAMILY TRUST

TRDR19-10367	066-130-016	13837 FERGUSON DR	MAGALIA	95954	PARMENTER CHARLES R & KATHY R
TRDR19-10586	066-200-009	13838 ANDOVER DR	MAGALIA	95954	HARTWELL WAYNE E
TRDR19-10168	066-130-013	13838 FERGUSON DR	MAGALIA	95954	RIGGS REV I V TRUST
TRDR19-09615	066-030-036	13838 S PARK DR	MAGALIA	95954	BURRUS JEFFERSON D
TRDR19-10173	066-050-026	13840 TULSA CT	MAGALIA	95954	AKIN DAVID & DARLENE
TRDR19-10760	066-200-027	13841 ANDOVER DR	MAGALIA	95954	AKIN LARRY E & BARBARA J
TRDR19-10169	066-130-017	13841 FERGUSON DR	MAGALIA	95954	REEVES MICHAEL SCOTT
TRDR19-09306	066-030-056	13841 S PARK DR	MAGALIA	95954	NAKAMOTO GLEN ALAN & KATHRYN JEAN
TRDR19-10283	066-380-026	13841 SUGAR PINE DR	MAGALIA	95954	HATANAKA AARON T & PATRICE N
TRDR19-09673	066-050-013	13841 TULSA CT	MAGALIA	95954	KNOWELS COLBY & ABBIE
TRDR19-10365	066-130-012	13842 FERGUSON DR	MAGALIA	95954	GRANSTEDT ANNETTE REVOCABLE LIVING TRUST
TRDR19-10093	066-030-055	13843 S PARK DR	MAGALIA	95954	ROBERTS DAVID RICHARD & JUDITH ANN REVOCABLE TRUST
TRDR19-10585	066-200-008	13844 ANDOVER DR	MAGALIA	95954	DALTON BART D
TRDR19-10628	066-200-028	13845 ANDOVER DR	MAGALIA	95954	WEAKLEY ELIZABETH REVOCABLE TRUST
TRDR19-09437	066-030-035	13846 S PARK DR	MAGALIA	95954	LAJOCIES WILLIAM C
TRDR19-09710	066-050-025	13846 TULSA CT	MAGALIA	95954	HEISER ANDREAS SEBASTIAN BENJAMIN & VENDER-HEISER
TRDR19-09704	066-050-014	13847 TULSA CT	MAGALIA	95954	JONES TROY ALLEN & TORRES DENISSE
TRDR19-10392	066-080-037	13848 W PARK DR	MAGALIA	95954	SAFOR CORPORATION THE
TRDR19-10103	066-050-015	13849 TULSA CT	MAGALIA	95954	MCCOY MATTHEW L CB DVA
TRDR19-09709	066-050-024	13850 TULSA CT	MAGALIA	95954	CUDNEY WILLIAM & ANNIE
TRDR19-10582	066-200-001	13852 ANDOVER DR	MAGALIA	95954	TITLED PROPERTY MANAGEMENT LLC
TRDR19-10629	066-200-029	13853 ANDOVER DR	MAGALIA	95954	GRAY DAVID E & SHAREE QUILITCH
TRDR19-09705	066-050-016	13853 TULSA CT	MAGALIA	95954	BRODOWSKI RICHARD G & GERALDINE C
TRDR19-09671	066-050-006	13854 ANDOVER DR	MAGALIA	95954	GLEASON FAMILY TRUST
TRDR19-09610	066-030-020	13854 S PARK DR	MAGALIA	95954	STOUT GORDON WAYNE
TRDR19-10331	066-050-005	13855 ANDOVER DR	MAGALIA	95954	WHITWORTH JERRY & ANN
TRDR19-09706	066-050-017	13857 TULSA CT	MAGALIA	95954	LUI JUDY & BAKER THOMAS
TRDR19-10332	066-050-007	13858 ANDOVER DR	MAGALIA	95954	COOK FAMILY TRUST
TRDR19-09609	066-030-019	13858 S PARK DR	MAGALIA	95954	BUZATU LIVING TRUST
TRDR19-09708	066-050-022	13858 TULSA CT	MAGALIA	95954	LEWIS EDWARD E
TRDR19-10330	066-050-004	13861 ANDOVER DR	MAGALIA	95954	SCHOLL VINCENT K
TRDR19-10102	066-050-003	13863 ANDOVER DR	MAGALIA	95954	HINEY DANIEL C & LUANNE R
TRDR19-10333	066-050-008	13864 ANDOVER DR	MAGALIA	95954	BROWN KEVIN M & ELSIE L
TRDR19-10172	066-050-021	13864 TULSA CT	MAGALIA	95954	GORDON NANCY L
TRDR19-09667	066-040-052	13864 W PARK DR	MAGALIA	95954	LEROY JOSEPH PAUL & ANITA
TRDR19-10104	066-050-018	13865 TULSA CT	MAGALIA	95954	ANDERSON TRUDY A
TRDR19-09666	066-040-051	13865 W PARK DR	MAGALIA	95954	MCCLARIN JOANN TRUST
TRDR19-09707	066-050-020	13866 TULSA CT	MAGALIA	95954	BROWER GARY ETAL
TRDR19-09606	066-030-008	13867 S PARK DR	MAGALIA	95954	RYDELL AL
TRDR19-09700	066-040-053	13868 W PARK DR	MAGALIA	95954	TANNER BENJAMIN T & MELANIE P
TRDR19-10171	066-050-019	13869 TULSA CT	MAGALIA	95954	STANLEY BRIANNE & CLINTON JR
TRDR19-09672	066-050-009	13870 ANDOVER DR	MAGALIA	95954	GIBBS KASEY ALAN & SAENG-AROON
TRDR19-10329	066-050-002	13871 ANDOVER DR	MAGALIA	95954	LERCH KENNETH J & KIM E
TRDR19-09605	066-030-007	13871 S PARK DR	MAGALIA	95954	ROSENSTIEL JON D & APRIL S
TRDR19-10327	066-040-050	13871 W PARK DR	MAGALIA	95954	BLACKBURN JOHN K & JOY
TRDR19-09668	066-040-054	13872 CARVER DR	MAGALIA	95954	CAREFELLE MELISSA ETAL
TRDR19-09430	066-030-009	13872 S PARK DR	MAGALIA	95954	STEARNS FLOYD E & DEBORAH J REV LIVING TRUST
TRDR19-09670	066-050-001	13873 ANDOVER DR	MAGALIA	95954	TOMLIN DAREN
TRDR19-10027	066-080-042	13875 ANDOVER DR	MAGALIA	95954	PANATTONI JOSEPH P & NANCY A
TRDR19-09695	066-040-026	13875 CARVER DR	MAGALIA	95954	ROSS RODNEY C & KAREN L
TRDR19-10084	066-030-006	13875 S PARK DR	MAGALIA	95954	HINKLE CLINTON & LINDA
TRDR19-08736	064-240-030	13876 OLIVET DR	MAGALIA	95954	ZIEL DOUG E
TRDR19-08737	064-240-031	13877 OLIVET DR	MAGALIA	95954	KALANQUIN ADAM C & JAMIE A
TRDR19-10101	066-040-049	13877 W PARK DR	MAGALIA	95954	BLACKBURN JOHN K & JOY C
TRDR19-10083	066-030-005	13879 S PARK DR	MAGALIA	95954	HARRAH REVOCABLE INTER VIVOS TRUST
TRDR19-09669	066-040-055	13880 CARVER DR	MAGALIA	95954	VELARDE-BURCH ANGELA F & MAXWELL
TRDR20-04896	066-520-001	13880 MIDDLE BUTTE DR	MAGALIA	95954	ARNOLD PAUL R & NELLY B ETAL
TRDR19-08735	064-240-029	13880 OLIVET DR	MAGALIA	95954	STOCKTON NANCY
TRDR19-09880	066-080-044	13882 ANDOVER DR	MAGALIA	95954	PARKER RONALD ETAL
TRDR19-09619	066-040-013	13882 CASCADE DR	MAGALIA	95954	EARLY LAURIE ETAL
TRDR19-09293	066-030-004	13883 S PARK DR	MAGALIA	95954	HAWK JOHN R
TRDR19-10100	066-040-048	13883 W PARK DR	MAGALIA	95954	DAVIS JAMES A
TRDR19-10328	066-040-056	13884 CARVER DR	MAGALIA	95954	ROYAL FAMILY TRUST
TRDR19-08774	064-240-028	13884 OLIVET DR	MAGALIA	95954	BEACH TROY & JODY
TRDR19-09658	066-040-027	13884 W PARK DR	MAGALIA	95954	HOLMES DANIEL S ETAL
TRDR19-08738	064-240-032	13885 OLIVET DR	MAGALIA	95954	CURTIS ROBERT E ESTATE
TRDR19-10099	066-040-047	13885 W PARK DR	MAGALIA	95954	MUHA BEVERLY A REVOCABLE TRUST ESTATE
TRDR19-09696	066-040-028	13886 W PARK DR	MAGALIA	95954	TIPTON SURVIVORS TRUST
TRDR19-09448	066-040-025	13887 CARVER DR	MAGALIA	95954	MOSS ASHLEE NICOLE & RANDY THOMAS
TRDR19-09604	066-030-003	13887 S PARK DR	MAGALIA	95954	STEIN MARK
TRDR19-09310	066-040-012	13888 CASCADE DR	MAGALIA	95954	RIEHLMAN FAMILY REVOCABLE TRUST
TRDR19-08569	064-240-027	13888 OLIVET DR	MAGALIA	95954	LAYFIELD DAVID
TRDR19-09457	065-260-011	13888 PINE NEEDLE DR	MAGALIA	95954	PARADISE IRRIGATION DISTRICT
TRDR19-09132	064-240-020	13889 HOOD CT	MAGALIA	95954	BECK GREGORY MATTHEW
TRDR19-10191	066-080-019	13890 ANDOVER DR	MAGALIA	95954	POETH WALTER
TRDR19-09445	066-040-014	13890 CARVER DR	MAGALIA	95954	HAYES REV I V TRUST
TRDR19-10197	066-080-045	13890 CASCADE DR	MAGALIA	95954	BERRYMAN THOMAS & MARGARETHA REVOCABLE TRUST
TRDR19-08935	064-240-019	13890 HOOD CT	MAGALIA	95954	HUDSON FAMILY TRUST
TRDR19-09447	066-040-024	13891 CARVER DR	MAGALIA	95954	MILLER BOBBY JR & DENISE
TRDR19-09133	064-240-021	13891 HOOD CT	MAGALIA	95954	COLLINS JENNIFER A
TRDR19-09292	066-030-002	13891 S PARK DR	MAGALIA	95954	TARTER GREGORY
TRDR19-10326	066-040-046	13891 W PARK DR	MAGALIA	95954	JURGENSON WILLIAM & RAMSEY JENNIFER
TRDR19-08567	064-240-018	13892 HOOD CT	MAGALIA	95954	AGUIAR MICHAEL J
TRDR19-08570	064-240-033	13893 OLIVET DR	MAGALIA	95954	BOOKER REVOCABLE TRUST
TRDR19-10195	066-080-031	13894 CASCADE DR	MAGALIA	95954	VENAAS BRYAN D & TUTHILL MARLENE C
TRDR19-09657	066-040-023	13895 CARVER DR	MAGALIA	95954	DODDS DUANE EUGENE & SANDRA ARLENE
TRDR19-10194	066-080-030	13895 CASCADE DR	MAGALIA	95954	ACCINELLI JOHN
TRDR19-09603	066-030-001	13895 S PARK DR	MAGALIA	95954	LSM RE INC
TRDR19-08743	064-250-003	13896 COMPTON DR	MAGALIA	95954	SMITH CYNTHIA M & CHRISTOPHER W
TRDR19-08733	064-240-017	13896 HOOD CT	MAGALIA	95954	RICHARDSON JOHN A
TRDR19-09665	066-040-045	13897 W PARK DR	MAGALIA	95954	NORED THOMAS EDWARD
TRDR19-09873	066-080-018	13898 ANDOVER DR	MAGALIA	95954	SCHUKEL GLENN & SANDRA
TRDR19-09309	066-040-011	13898 CARVER DR	MAGALIA	95954	BELLMAN LYNETTE R M
TRDR19-09659	066-040-029	13898 W PARK DR	MAGALIA	95954	LAIRD SHANNON M
TRDR19-09878	066-080-029	13899 CASCADE DR	MAGALIA	95954	REAGAN KELLAN & SHARLEENA
TRDR19-09881	066-080-046	13899 S PARK DR	MAGALIA	95954	YOUNGBLOOD KEVIN P & KIM M

TRDR19-10196	066-080-032	13900 CASCADE DR	MAGALIA	95954	MAIN DIANNE & COCHRAN ROBERT A
TRDR19-08566	064-240-016	13900 HOOD CT	MAGALIA	95954	RUDSTROM THOMAS & LYNNE LIVING TRUST
TRDR19-09449	066-040-030	13900 W PARK DR	MAGALIA	95954	WILSON WAYNE LESLIE II
TRDR19-09694	066-040-022	13901 CARVER DR	MAGALIA	95954	HERREL JOHN
TRDR19-10461	064-270-012	13901 CLUSTER CT	MAGALIA	95954	DEINER MATTHEW A
TRDR19-09134	064-240-022	13901 HOOD CT	MAGALIA	95954	Victoria J Sled
TRDR19-09664	066-040-044	13901 W PARK DR	MAGALIA	95954	HUGHES THOMAS E & CHERYL A JT
TRDR19-09618	066-040-010	13902 CARVER DR	MAGALIA	95954	MCBRIDE ROBERT E & BARBARA JO
TRDR19-09937	064-270-013	13902 CLUSTER CT	MAGALIA	95954	SIMON KAREN E ETAL
TRDR19-09693	066-040-021	13903 CARVER DR	MAGALIA	95954	MORGAN FAMILY TRUST
TRDR19-10024	066-080-028	13903 CASCADE DR	MAGALIA	95954	MATZ RONALD
TRDR19-10460	064-270-011	13903 CLUSTER CT	MAGALIA	95954	NEWTON MICHAEL & SUSAN FAMILY TRUST
TRDR19-10026	066-080-039	13903 S PARK DR	MAGALIA	95954	WATERMAN JOHN
TRDR19-09444	066-040-009	13904 CARVER DR	MAGALIA	95954	MONK JARED A
TRDR19-10462	064-270-014	13904 CLUSTER CT	MAGALIA	95954	HALL FAMILY TRUST
TRDR19-10020	066-080-011	13905 IONA CT	MAGALIA	95954	MESONES ELISABETH M
TRDR19-10391	066-080-033	13906 CASCADE DR	MAGALIA	95954	GOUDY RICHARD
TRDR19-08787	064-260-022	13906 CRESTON RD	MAGALIA	95954	VANCURLER MURL H ETAL
TRDR19-09660	066-040-031	13906 W PARK DR	MAGALIA	95954	HARRISON JOHN H TRUST
TRDR19-08744	064-250-014	13907 HOBART CT	MAGALIA	95954	MALHOTRA SATWANT KAUR
TRDR19-08772	064-240-023	13907 HOOD CT	MAGALIA	95954	PLACE LINDA ETAL
TRDR19-10019	066-080-010	13908 ANDOVER DR	MAGALIA	95954	KRIEG RONALD J
TRDR19-09443	066-040-008	13908 CARVER DR	MAGALIA	95954	JOHN AND MARGARET STOBB ETAL
TRDR19-08730	064-240-011	13908 CHESTNUT CIR	MAGALIA	95954	COULTAS ROBERT & SANDRA
TRDR19-09159	064-270-015	13908 CLUSTER CT	MAGALIA	95954	TILLERY TROY & KENNY CHRISTINE
TRDR19-10936	066-470-027	13908 COUTOLENC RD	MAGALIA	95969	SANDERS ROSA
TRDR19-08565	064-240-015	13908 HOOD CT	MAGALIA	95954	KECK MARTIN H & GAYLE
TRDR19-09661	066-040-032	13908 W PARK DR	MAGALIA	95954	VINSANT SOONJA
TRDR19-09656	066-040-020	13909 CARVER DR	MAGALIA	95954	BUTLER RONALD EDWARD ETAL
TRDR19-10023	066-080-027	13909 CASCADE DR	MAGALIA	95954	HOLOCHWOST ANTHONY T JR & FREDERICA M
TRDR19-08729	064-240-010	13909 CHESTNUT CIR	MAGALIA	95954	HORN RICHARD A & VALERIE L
TRDR19-09141	064-250-023	13909 RUTGERS CT	MAGALIA	95954	SHIPMAN TRUST
TRDR19-10025	066-080-034	13910 CASCADE DR	MAGALIA	95954	TYRANSKI PEGGYSUE
TRDR19-09139	064-250-019	13910 HOBART CT	MAGALIA	95954	KAHN LIVING TRUST
TRDR19-09872	066-080-017	13910 IONA CT	MAGALIA	95954	HENDERSON TRUST
TRDR19-08770	064-240-006	13910 RUTGERS CT	MAGALIA	95954	PILGRAM DUDLEY & BARBARA
TRDR19-09262	064-530-001	13911 CHESTNUT CIR	MAGALIA	95954	STOUT GORDON WAYNE
TRDR19-10459	064-270-010	13911 CLUSTER CT	MAGALIA	95954	DZWONEK THEODORE & DEANNA L
TRDR19-09331	064-370-030	13911 DADE CT	MAGALIA	95954	MOORE TIMOTHY ROBERT
TRDR19-09426	064-250-022	13911 RUTGERS CT	MAGALIA	95954	JEWART JOHN A & BEVERLY J
TRDR19-10096	066-040-007	13912 CARVER DR	MAGALIA	95954	LUNA DONARTH & DANIA
TRDR19-08890	064-530-027	13912 CHESTNUT CIR	MAGALIA	95954	COULTAS ROBERT & SANDRA
TRDR19-09697	066-040-033	13912 W PARK DR	MAGALIA	95954	GRAY GARY E
TRDR19-09312	066-040-019	13913 CARVER DR	MAGALIA	95954	ISHAM TIM H & SHIRLEY L
TRDR19-10193	066-080-026	13913 CASCADE DR	MAGALIA	95954	CASS FAMILY TRUST
TRDR19-08568	064-240-024	13913 HOOD CT	MAGALIA	95954	JORDAN RICHARD A & ELIZABETH S
TRDR19-10355	066-080-012	13913 IONA CT	MAGALIA	95954	LASH MICHAEL & LORI
TRDR19-10325	066-040-042	13913 W PARK DR	MAGALIA	95954	ARMER SAMUEL F JR
TRDR19-09938	064-270-016	13914 CLUSTER CT	MAGALIA	95954	PARMLEY AARON WILLIAM JACK
TRDR19-08260	064-240-005	13914 RUTGERS CT	MAGALIA	95954	LOYD TRAVIS EUGENE & LORI JEAN
TRDR19-09879	066-080-035	13915 ANDOVER DR	MAGALIA	95954	WARNER GREGORY & SUSAN M
TRDR19-08880	064-530-002	13915 CHESTNUT CIR	MAGALIA	95954	PUSTEJOVSKY CHRISTOPHER M
TRDR19-09151	064-260-036	13915 CRESTON RD	MAGALIA	95954	JOHNSON CARL L TRUST ESTATE
TRDR19-08889	064-530-026	13916 CHESTNUT CIR	MAGALIA	95954	BOSS JANICE LOVENE REV LIVING TRUST
TRDR19-10143	064-370-035	13916 DADE CT	MAGALIA	95954	KLEINER BRUCE REVOCABLE TRUST
TRDR19-08732	064-240-014	13916 HOOD CT	MAGALIA	95954	JOHNSON MICHAEL O & SUE A
TRDR19-09487	064-270-009	13917 CLUSTER CT	MAGALIA	95954	LYONS ANDREW W & BETTY J TRUST
TRDR19-09332	064-370-031	13917 DADE CT	MAGALIA	95954	BRADLEY ROBERT E & DELOISE A REV LIVING TRUST
TRDR19-08826	064-250-038	13917 HOBART CT	MAGALIA	95954	AHNMARK STEVE L & KELLIE J
TRDR19-09871	066-080-013	13917 IONA CT	MAGALIA	95954	MILES MICHAEL C & DEBBIE A
TRDR19-09882	066-080-048	13917 S PARK DR	MAGALIA	95954	SAFOR CORPORATION
TRDR19-10095	066-040-006	13918 CARVER DR	MAGALIA	95954	GORDEN MARTIN L & WILMA L REVOCABLE LIVING TRUST
TRDR19-09488	064-270-017	13918 CLUSTER CT	MAGALIA	95954	CAVNAR DAVID & KIMBERLY
TRDR19-09424	064-250-018	13918 HOBART CT	MAGALIA	95954	REINBOLD LINDA
TRDR19-10390	066-080-015	13918 IONA CT	MAGALIA	95954	LEEN CASEY & DANELLE
TRDR19-08933	064-240-004	13918 RUTGERS CT	MAGALIA	95954	DEMARTINI RONALD F & BEVERLY J FAMILY TRUST ESTATE
TRDR19-09311	066-040-018	13919 CARVER DR	MAGALIA	95954	BAY ROBERT J & WEIWEI
TRDR19-10190	066-080-014	13919 IONA CT	MAGALIA	95954	TAYLOR THOMAS M & PATRICIA L
TRDR19-10324	066-040-041	13919 W PARK DR	MAGALIA	95954	WILSON DEBRA ELAINE
TRDR19-10029	066-080-047	13920 ANDOVER DR	MAGALIA	95954	SAFOR CORPORATION
TRDR19-10853	066-470-028	13920 COUTOLENC RD	MAGALIA	95969	TONARELLI H & A FAMILY TRUST
TRDR19-09334	064-370-034	13920 DADE CT	MAGALIA	95954	MANSANARES ERIN L & JAMIE BLAS
TRDR19-09423	064-250-017	13920 HOBART CT	MAGALIA	95954	KARKOSKI DANIEL T & MELINDA A
TRDR19-09621	066-040-017	13921 CARVER DR	MAGALIA	95954	HORTON ROBYN L & JEFFREY L TRUST
TRDR19-09263	064-530-003	13921 CHESTNUT CIR	MAGALIA	95954	FUNKHOUSER TERESA & MICHAEL
TRDR19-09333	064-370-032	13921 DADE CT	MAGALIA	95954	HOWARD SHIRLEY E
TRDR19-09265	064-530-025	13922 CHESTNUT CIR	MAGALIA	95954	POTEET DAVID L & GWENDOLYN L
TRDR19-10463	064-270-018	13922 CLUSTER CT	MAGALIA	95954	ENGELBRITE GENE STANLEY REVOCABLE TRUST
TRDR19-10142	064-370-033	13922 DADE CT	MAGALIA	95954	MANSANARES JAMIE BLAS AND ERIN LEE
TRDR19-09158	064-270-008	13923 CLUSTER CT	MAGALIA	95954	MEDINAS THOMAS F & PATRICIA A
TRDR19-08777	064-250-024	13923 RUTGERS CT	MAGALIA	95954	FRY JAMES & LAVINIA
TRDR19-10323	066-040-040	13923 W PARK DR	MAGALIA	95954	MORTON THOMAS D & CHARLENE R
TRDR19-09308	066-040-005	13924 CARVER DR	MAGALIA	95954	CAMPBELL-HILL NANCY & HILL MARK REV LIVING TRUST
TRDR19-08259	064-240-003	13924 RUTGERS CT	MAGALIA	95954	VROOMAN WALTER S & BARBARA S
TRDR19-08881	064-530-004	13925 CHESTNUT CIR	MAGALIA	95954	ADAMS RALPH JR & VIRGINIA L
TRDR19-08795	064-260-043	13925 CRESTON RD	MAGALIA	95954	LSM RE INC
TRDR19-09868	066-080-002	13926 ANDOVER DR	MAGALIA	95954	FEIL RICHARD & KAREN
TRDR19-10018	066-080-009	13926 CASCADE DR	MAGALIA	95954	DELONGFIELD EDWARD J & JANE E
TRDR19-10192	066-080-025	13927 ANDOVER DR	MAGALIA	95954	HARTMAN GREGORY & BARBARA
TRDR19-08882	064-530-005	13927 CHESTNUT CIR	MAGALIA	95954	SOLARI DANIEL R & LINDA M
TRDR19-09307	066-040-004	13928 CARVER DR	MAGALIA	95954	HALL GERALD L & TWALAVERLE
TRDR19-08888	064-530-024	13928 CHESTNUT CIR	MAGALIA	95954	SEYMOUR EVAN & KIMBERLY
TRDR19-08563	064-240-002	13928 RUTGERS CT	MAGALIA	95954	ECO GREEN LLC
TRDR19-10094	066-040-003	13929 ANDOVER DR	MAGALIA	95954	SNYDER KENNETH E
TRDR19-09687	066-080-003	13929 CASCADE DR	MAGALIA	95954	SAUNDERS VIOLET L & DAVID M TRUST
TRDR19-09264	064-530-006	13929 CHESTNUT CIR	MAGALIA	95954	HEITZ EVELLE

TRDR19-10458	064-270-007	13929 CLUSTER CT	MAGALIA	95954 BROLLIER CAROL ETAL
TRDR19-10098	066-040-039	13929 W PARK DR	MAGALIA	95954 JAMISON ZOYA L
TRDR19-09939	064-270-019	13930 CLUSTER CT	MAGALIA	95954 MCINTYRE MICHAEL S & LORI A
TRDR19-08830	064-260-010	13930 CRESTON RD	MAGALIA	95954 FERGUSON COLIN B
TRDR19-09450	066-040-036	13930 W PARK DR	MAGALIA	95954 CEBALLOS CHARISE L
TRDR19-09874	066-080-020	13931 S PARK DR	MAGALIA	95954 LUIS FRANCIS JAMES
TRDR19-08822	064-510-018	13932 CARVER DR	MAGALIA	95954 GORDON MICHAEL D JR & KELLI M
TRDR19-09688	066-080-008	13932 CASCADE DR	MAGALIA	95954 TUCKER FAMILY TRUST
TRDR19-08562	064-240-001	13932 RUTGERS CT	MAGALIA	95954 LUKENBILL FAMILY TRUST
TRDR19-09442	066-040-002	13933 ANDOVER DR	MAGALIA	95954 BLEVINS MADELINE E
TRDR19-08899	064-530-043	13933 CARVER DR	MAGALIA	95954 NORDLUND ELSY MARIA
TRDR19-10188	066-080-001	13934 ANDOVER DR	MAGALIA	95954 NAJERA JOSEPH TRUST
TRDR19-09869	066-080-004	13935 CASCADE DR	MAGALIA	95954 SANDERSON CARY R ETAL
TRDR19-09157	064-270-006	13935 CLUSTER CT	MAGALIA	95954 HEADLEY PHILIP J & JACQUELINE
TRDR19-08779	064-250-026	13935 RUTGERS CT	MAGALIA	95954 CLARK ANTHONY
TRDR19-10097	066-040-038	13935 W PARK DR	MAGALIA	95954 BOAZE MARK DELAYNE
TRDR19-09557	064-510-017	13936 CARVER DR	MAGALIA	95954 CARVER JIMMY W
TRDR19-10354	066-080-007	13936 CASCADE DR	MAGALIA	95954 LINDA KELLY/SUSAN PENROD
TRDR19-09160	064-270-020	13936 CLUSTER CT	MAGALIA	95954 BOWERS MICHAEL M & DOREEN K
TRDR19-08784	064-260-009	13936 CRESTON RD	MAGALIA	95954 QUATTONE-LUTJE TONI LYNN ESTATE
TRDR19-08781	064-250-028	13936 RUTGERS CT	MAGALIA	95954 JULIAN MICHAEL & KRISTYN
TRDR19-09698	066-040-037	13936 W PARK DR	MAGALIA	95954 STOUT GORDON WAYNE
TRDR19-09441	066-040-001	13937 ANDOVER DR	MAGALIA	95954 PAUSCH FREDERICK DAVID FAMILY TRUST
TRDR19-09276	064-530-042	13937 CARVER DR	MAGALIA	95954 MCDONALD LAURA SEPARATE PROPERTY REVOCABLE LIVING
TRDR19-08883	064-530-007	13937 CHESTNUT CIR	MAGALIA	95954 BROCKMAN CLIFTON M & CHARLOTTE C
TRDR19-08780	064-250-027	13937 RUTGERS CT	MAGALIA	95954 BILL MARYHELEN
TRDR19-09277	064-530-044	13939 CHESTNUT CIR	MAGALIA	95954 BRANKER GARRETT & CONN MAKALA
TRDR19-09269	064-530-036	13939 W PARK DR	MAGALIA	95954 GIBSON STEVEN H
TRDR19-08852	064-510-033	13940 ANDOVER DR	MAGALIA	95954 MANLEY ALICE M ETAL
TRDR19-08821	064-510-016	13940 CARVER DR	MAGALIA	95954 RANDALL BRIDGE T & NANCY N
TRDR19-10189	066-080-006	13940 CASCADE DR	MAGALIA	95954 BANNER MOUNTAIN FAMILY TRUST
TRDR19-08896	064-530-037	13940 W PARK DR	MAGALIA	95954 RECONSTRUCTION & RECOVERY ADVISORS INC
TRDR19-09870	066-080-005	13941 CASCADE DR	MAGALIA	95954 FIELDS KATHRYN SARA
TRDR19-09936	064-270-005	13941 CLUSTER CT	MAGALIA	95954 CAULKINS MATTHEW J & VANESSA D
TRDR19-09161	064-270-021	13942 CLUSTER CT	MAGALIA	95954 BRAZINGTON MATTHEW THOMAS & CHRISTINE MARIE
TRDR19-08850	064-510-019	13943 ANDOVER DR	MAGALIA	95954 PICKETT JULIANNE M
TRDR19-09237	064-530-041	13943 CARVER DR	MAGALIA	95954 WHALEY DEAN C LIVING TRUST
TRDR19-08863	064-530-011	13943 CHESTNUT CIR	MAGALIA	95954 EPU TRUST
TRDR19-09268	064-530-033	13943 JARVIS CIR	MAGALIA	95954 WHALEY DEAN C LIVING TRUST
TRDR19-09563	064-510-032	13944 ANDOVER DR	MAGALIA	95954 ORTEGA JUVENAL MACIAS ETAL
TRDR19-09556	064-510-015	13944 CARVER DR	MAGALIA	95954 HERRERA JOSE ANTONIO VASQUEZ
TRDR19-08859	064-510-062	13944 CASCADE DR	MAGALIA	95954 DEINER HARRY C & ROSE M
TRDR19-09169	064-530-023	13944 CHESTNUT CIR	MAGALIA	95954 CHALLBURG PAUL
TRDR19-08829	064-260-008	13944 CRESTON RD	MAGALIA	95954 STRAUB CATHY S REVOCABLE LIVING TRUST
TRDR19-08877	064-520-011	13944 JARVIS CIR	MAGALIA	95954 HERRICK SHELLEY JUNE SEPARATE PROPERTY TRUST
TRDR19-08865	064-510-034	13945 CASCADE DR	MAGALIA	95954 HAILAR MICHELLE L ETAL
TRDR19-09156	064-270-004	13945 CLUSTER CT	MAGALIA	95954 RICHARDSON PHILIP A & LYNN L
TRDR19-09251	064-510-013	13946 CARVER DR	MAGALIA	95954 WILSON ROGER D & DEBORAH S
TRDR19-09170	064-530-040	13947 CARVER DR	MAGALIA	95954 ASHTON ANDREA H
TRDR19-09163	064-530-012	13947 CHESTNUT CIR	MAGALIA	95954 DONNELLAN DANA ETAL
TRDR19-09482	064-260-058	13947 CRESTON RD	MAGALIA	95954 LSM RE INC
TRDR19-08893	064-530-032	13947 JARVIS CIR	MAGALIA	95954 COOK DANNIE F & VICKI C
TRDR19-09562	064-510-031	13948 ANDOVER DR	MAGALIA	95954 DAILY MICHAEL J
TRDR19-09555	064-510-014	13948 CARVER DR	MAGALIA	95954 LOBNER LEIF
TRDR19-09252	064-510-020	13949 ANDOVER DR	MAGALIA	95954 ROPP DAVID & HELBERG DIXIE LIVING TRUST
TRDR19-08866	064-510-035	13949 CASCADE DR	MAGALIA	95954 VONCANNON BRENT M & ANDREA B
TRDR19-08858	064-510-061	13950 CASCADE DR	MAGALIA	95954 NEITZ KIMBERLY ANN
TRDR19-08783	064-260-003	13950 CRESTON RD	MAGALIA	95954 COLLINS DONNA L
TRDR19-09574	064-520-012	13950 JARVIS CIR	MAGALIA	95954 ROSS PEGGY J & BRUCE A
TRDR19-08885	064-530-013	13951 CHESTNUT CIR	MAGALIA	95954 MARTIN CHRISTOPHER & UNDERWOOD VIRGINIA
TRDR19-09155	064-260-059	13951 CRESTON RD	MAGALIA	95954 BROOKS ROBERT O & LORENE A
TRDR19-09267	064-530-031	13951 JARVIS CIR	MAGALIA	95954 AHNMARK STEVEN LEE & KELLIE JEAN
TRDR19-08864	064-510-030	13952 ANDOVER DR	MAGALIA	95954 SALCIDO RICHARD W & KRISTAL D
TRDR19-08887	064-530-022	13952 CHESTNUT CIR	MAGALIA	95954 BARTLETT CLAUDIA
TRDR19-08862	064-520-013	13952 JARVIS CIR	MAGALIA	95954 HOUSTON TRUST
TRDR19-09558	064-510-021	13953 ANDOVER DR	MAGALIA	95954 PREGLER FAMILY TRUST
TRDR19-08898	064-530-039	13953 CARVER DR	MAGALIA	95954 BALES SAM E
TRDR19-09164	064-530-014	13953 CHESTNUT CIR	MAGALIA	95954 HANSEN JOANNE
TRDR19-09934	064-260-060	13953 CRESTON RD	MAGALIA	95954 URIBE BONNY
TRDR19-08886	064-530-021	13954 CHESTNUT CIR	MAGALIA	95954 STOVER STEPHEN W & JO ANN
TRDR19-09564	064-510-036	13955 CASCADE DR	MAGALIA	95954 BILLIKOPF GREGORY E & LINDA M ETAL
TRDR19-09165	064-530-015	13955 CHESTNUT CIR	MAGALIA	95954 BRUFFETT JAMES A
TRDR19-08892	064-530-030	13955 JARVIS CIR	MAGALIA	95954 HILDRETH DEANNA RAE
TRDR19-09561	064-510-029	13956 ANDOVER DR	MAGALIA	95954 RYAN MICHAEL & JIANGMEL
TRDR19-08873	064-510-060	13956 CASCADE DR	MAGALIA	95954 SAMSON MATTHEW NEIL
TRDR19-09559	064-510-022	13957 ANDOVER DR	MAGALIA	95954 ALLEY SHEILA K & RUSSELL N
TRDR19-09253	064-510-028	13958 ANDOVER DR	MAGALIA	95954 WHITE PARKER ETAL
TRDR19-09580	064-530-020	13958 CHESTNUT CIR	MAGALIA	95954 STATON CURTIS & SHARON
TRDR19-09575	064-520-014	13958 JARVIS CIR	MAGALIA	95954 SWALES BETTIE J TRUST
TRDR19-08891	064-530-029	13959 JARVIS CIR	MAGALIA	95954 PETERS TONY G & RIA A FAMILY TRUST
TRDR19-08851	064-510-023	13961 ANDOVER DR	MAGALIA	95954 LAZZARINO DAWN RENEE
TRDR19-08867	064-510-037	13961 CASCADE DR	MAGALIA	95954 KELLY PATSY LOU REVOCABLE LIVING TRUST
TRDR19-09166	064-530-016	13961 CHESTNUT CIR	MAGALIA	95954 FARRENS ROY CUTTER
TRDR19-09266	064-530-028	13961 JARVIS CIR	MAGALIA	95954 PETERS TONY G & RIA A FAMILY TRUST
TRDR19-09570	064-510-059	13962 CASCADE DR	MAGALIA	95954 DALLA JOE
TRDR19-09168	064-530-019	13962 CHESTNUT CIR	MAGALIA	95954 JOHNSON MARIE ELLEN REV LIVING TRUST
TRDR19-09578	064-520-019	13963 JARVIS CIR	MAGALIA	95954 BAXTER ALAN B & LINDA G
TRDR19-08825	064-510-027	13964 ANDOVER DR	MAGALIA	95954 BENNETT LEE R & CHERYL REV LIVING TRUST
TRDR19-08878	064-520-015	13964 JARVIS CIR	MAGALIA	95954 SWALES BETTIE J TRUST
TRDR19-09341	064-380-026	13964 POTOMAC DR	MAGALIA	95954 OKELLEY KATHERINE F & DUCKETT DEBRA F
TRDR19-08823	064-510-024	13965 ANDOVER DR	MAGALIA	95954 BOWDEN LAURA JEAN
TRDR19-09254	064-510-038	13965 CASCADE DR	MAGALIA	95954 WALLER CHARLENE P
TRDR19-08879	064-520-018	13965 JARVIS CIR	MAGALIA	95954 COURTNEY AMBER
TRDR19-09335	064-380-001	13965 POTOMAC DR	MAGALIA	95954 MACHUTA ALBERT J & LORRAINE TRUST A
TRDR19-09259	064-510-058	13966 CASCADE DR	MAGALIA	95954 EGGER LARRY M & LYNDA V
TRDR19-09689	064-600-038	13966 CRESTON RD	MAGALIA	95954 HALL JERRY M

TRDR19-09336	064-380-002	13967	POTOMAC DR	MAGALIA	95954	VARGAS KATHRYN MARIA LIVING TRUST
TRDR19-09560	064-510-026	13968	ANDOVER DR	MAGALIA	95954	THOMSON ADAM & POMPATI JENNIFER
TRDR19-09576	064-520-016	13968	JARVIS CIR	MAGALIA	95954	TELCK CATHY J REVOCABLE FAMILY TRUST
TRDR19-08824	064-510-025	13969	ANDOVER DR	MAGALIA	95954	ELL JODEE ETAL
TRDR19-09577	064-520-017	13969	JARVIS CIR	MAGALIA	95954	SMITH JAMES P & DONA L
TRDR19-09337	064-380-003	13969	POTOMAC DR	MAGALIA	95954	ISHAM JAMES J & VIVIAN L
TRDR19-08872	064-510-057	13970	CASCADE DR	MAGALIA	95954	VARGO EDWARD R & MARILYNNE
TRDR19-08648	064-280-017	13971	DOBBS CT	MAGALIA	95954	THORUP DAVID RECTOR REVOCABLE TRUST
TRDR19-09641	064-380-025	13972	POTOMAC DR	MAGALIA	95954	RUSH RAE B
TRDR19-09229	064-600-017	13973	CRESTON RD	MAGALIA	95954	FATUR JOSEPH A
TRDR19-08861	064-520-003	13973	JARVIS CIR	MAGALIA	95954	MATHES LANCE W & ROBERTA S
TRDR19-09638	064-380-004	13973	POTOMAC DR	MAGALIA	95954	DENITO JOHN & GOODWIN PATRICIA E
TRDR19-09153	064-260-048	13975	DOBBS CT	MAGALIA	95954	THORUP DAVID RECTOR REVOCABLE TRUST
TRDR19-09569	064-510-056	13976	CASCADE DR	MAGALIA	95954	FERRIS LISA R & JONATHAN N
TRDR19-09935	064-260-062	13976	DOBBS CT	MAGALIA	95954	LLOYD RONALD & VALERIE
TRDR19-08884	064-530-008	13977	CHESTNUT CIR	MAGALIA	95954	COMBS JERRY & DOLORES LIVING TRUST
TRDR19-08860	064-520-002	13977	JARVIS CIR	MAGALIA	95954	NEHORAY N & PARY
TRDR19-10144	064-380-005	13977	POTOMAC DR	MAGALIA	95954	UNFUG CHRISTINA & STEPHAN R
TRDR19-10117	064-600-016	13979	CRESTON RD	MAGALIA	95954	BROWN HAROLD J
TRDR19-09518	064-500-067	13979	JARVIS CIR	MAGALIA	95954	JOULIAN DEE M
TRDR19-09554	064-510-009	13979	PINELAND CIR	MAGALIA	95954	MOORE REVOCABLE INTER VIVOS TRUST
TRDR19-09639	064-380-006	13979	POTOMAC DR	MAGALIA	95954	DAY ANDREW & BRIANNE
TRDR19-08233	064-280-006	13979	STETSON CT	MAGALIA	95954	HUNT JOSHUA PAUL
TRDR19-08871	064-510-055	13980	CASCADE DR	MAGALIA	95954	ANDERSEN FAMILY LIVING TRUST
TRDR19-09553	064-600-037	13980	CRESTON RD	MAGALIA	95954	SWIFT LYNNE GAY
TRDR19-09483	064-260-061	13980	DOBBS CT	MAGALIA	95954	NOVIELLO PAUL W & SHARON L
TRDR19-10150	064-380-024	13980	POTOMAC DR	MAGALIA	95954	BRITTON GARY P & DAWNETTE M
TRDR19-09255	064-510-044	13981	CASCADE DR	MAGALIA	95954	BURNETT KEVIN MICHAEL
TRDR19-09571	064-520-001	13981	JARVIS CIR	MAGALIA	95954	ANDERSON EDWARD & IYAN
TRDR19-09932	064-260-052	13982	DOBBS CT	MAGALIA	95954	STALLINGS STEVEN T & JULIA D
TRDR19-08797	064-260-049	13983	DOBBS CT	MAGALIA	95954	BOLEN MARK C & SUZANNE
TRDR19-09249	064-500-066	13983	JARVIS CIR	MAGALIA	95954	SLAYTON DAVID EUGENE
TRDR19-09250	064-510-008	13983	PINELAND CIR	MAGALIA	95954	WISE JOSEPH B & DIANA M
TRDR19-09723	064-380-007	13983	POTOMAC DR	MAGALIA	95954	SARVIS LINDA L & JOHN R
TRDR19-08870	064-510-054	13984	CASCADE DR	MAGALIA	95954	FELLER MITCH
TRDR19-08874	064-520-004	13984	JARVIS CIR	MAGALIA	95954	MITTEN TAMERA N & OKEEFE PATRICK A ETAL
TRDR19-09640	064-380-023	13984	POTOMAC DR	MAGALIA	95954	ETCHEVERRY JOAN M
TRDR19-09154	064-260-050	13985	DOBBS CT	MAGALIA	95954	WATSON DOLORES R ETAL OT
TRDR19-09519	064-510-001	13985	JARVIS CIR	MAGALIA	95954	DEMONTIGNY ROBERT E II & KATHRYN S
TRDR19-08818	064-510-007	13985	PINELAND CIR	MAGALIA	95954	SPEIGHTS JOAN E
TRDR19-09724	064-380-008	13985	POTOMAC DR	MAGALIA	95954	WONG PATRICK & GOODRICH-WONG MARY
TRDR19-08838	064-260-051	13986	DOBBS CT	MAGALIA	95954	MICHAEL & CHRISTY FAMILY TRUST
TRDR19-08849	064-510-010	13986	PINELAND CIR	MAGALIA	95954	MAHLER CARI
TRDR19-09256	064-510-045	13987	CASCADE DR	MAGALIA	95954	BINYON CYNTHIA ETAL
TRDR19-08234	064-280-007	13987	STETSON CT	MAGALIA	95954	MOSKOWITZ DANIELLE R
TRDR19-09260	064-520-005	13988	JARVIS CIR	MAGALIA	95954	SMITH DAVID HOWARD & SHEILA H ANDERSON
TRDR19-10149	064-380-022	13988	POTOMAC DR	MAGALIA	95954	BATSON STEVEN J REV LIVING TRUST
TRDR19-08236	064-280-014	13988	STETSON CT	MAGALIA	95954	ALLEN JULIE A
TRDR19-09359	064-590-030	13989	CRESTON RD	MAGALIA	95954	RAISSIS TRACEY
TRDR19-09520	064-510-002	13989	JARVIS CIR	MAGALIA	95954	BROWN JOHN P III & KONI M
TRDR19-09338	064-380-009	13989	POTOMAC DR	MAGALIA	95954	BIAGIOTTI JOHN & CYDNEY JOINT LIVING TRUST
TRDR19-09572	064-520-006	13990	JARVIS CIR	MAGALIA	95954	MARTIN JAMES W & EVA M
TRDR19-11344	066-330-015	13990	LAKERIDGE CIR	MAGALIA	95954	HUNT CONVENIENCE STORES LLC
TRDR19-08539	064-500-021	13990	PINELAND CIR	MAGALIA	95954	ILIFF FAMILY TRUST
TRDR19-09521	064-510-006	13991	PINELAND CIR	MAGALIA	95954	TEATS JOAN E TRUST
TRDR19-09364	064-590-042	13992	CRESTON RD	MAGALIA	95954	WILT STEPHANIE & DONALD
TRDR19-09240	064-500-022	13992	PINELAND CIR	MAGALIA	95954	BROYER BRUCE A & THERESA A
TRDR19-09727	064-380-021	13992	POTOMAC DR	MAGALIA	95954	FLUHARTY WILLIAM A & CATHERINE S
TRDR19-08848	064-510-003	13993	JARVIS CIR	MAGALIA	95954	GIEG DONALD & DEBORAH
TRDR19-08235	064-280-008	13993	STETSON CT	MAGALIA	95954	STOUT GORDON WAYNE
TRDR19-09567	064-510-051	13994	CASCADE DR	MAGALIA	95954	SUTTON GERALDINE
TRDR19-09220	064-590-028	13995	CRESTON RD	MAGALIA	95954	MOVEHED SAEED & KARIMI ROZITA
TRDR19-09502	064-500-001	13995	PINELAND CIR	MAGALIA	95954	ROOD GEORGE W II & BRIDGET A
TRDR19-10145	064-380-010	13995	POTOMAC DR	MAGALIA	95954	DOLAN LESLIE A
TRDR19-08875	064-520-007	13996	JARVIS CIR	MAGALIA	95954	WARREN HAROLD J
TRDR19-08801	064-500-023	13996	PINELAND CIR	MAGALIA	95954	PADILLA GERARDO & MARTHA
TRDR19-10148	064-380-020	13996	POTOMAC DR	MAGALIA	95954	WITT PFEIFER MARY D REVOCABLE TRUST
TRDR19-08341	064-280-013	13996	STETSON CT	MAGALIA	95954	PRITCHETT DAVID A & BERNADINE
TRDR19-08816	064-510-004	13997	JARVIS CIR	MAGALIA	95954	BAILEY LIVING TRUST DATED 2/17/106
TRDR19-08339	064-280-009	13997	STETSON CT	MAGALIA	95954	MERRIOTT VERNON D & LINDA K
TRDR19-09503	064-500-002	13999	PINELAND CIR	MAGALIA	95954	COMBS OLVIN & DONNA N
TRDR19-09725	064-380-011	13999	POTOMAC DR	MAGALIA	95954	OHLUND RYAN
TRDR19-09098	064-590-043	14000	CRESTON RD	MAGALIA	95954	SNOW DAVID & LINDA FAMILY TRUST
TRDR19-09726	064-380-019	14000	POTOMAC DR	MAGALIA	95954	MARQUETTE HAROLD S & L HEATHER
TRDR19-08646	064-280-011	14000	STETSON CT	MAGALIA	95954	RUUD FAMILY TRUST
TRDR19-11248	066-330-016	14001	LAKERIDGE CIR	MAGALIA	95954	North State Grocery, Inc.
TRDR19-08340	064-280-010	14001	STETSON CT	MAGALIA	95954	HARRIS FAMILY REVOCABLE LIVING TRUST
TRDR19-08876	064-520-008	14002	JARVIS CIR	MAGALIA	95954	EGGERT FAMILY TRUST
TRDR19-08802	064-500-024	14002	PINELAND CIR	MAGALIA	95954	DORIS LUKE A & HICKS KRISTINA D
TRDR19-10153	064-380-031	14003	POTOMAC DR	MAGALIA	95954	MCMILLAN RICHARD C & MARY J
TRDR19-11481	066-350-001	14004	LAKERIDGE CIR	MAGALIA	95954	NELSON LINDA A REVOCABLE TRUST ETAL
TRDR19-09340	064-380-018	14004	POTOMAC DR	MAGALIA	95954	SVEINSON AMY E
TRDR19-08647	064-280-012	14004	STETSON CT	MAGALIA	95954	CHANCE ANTHONY ALAN
TRDR19-09244	064-500-034	14005	DREXEL DR	MAGALIA	95954	WELLS GARY & WELLS KATHERINE
TRDR19-08536	064-500-003	14005	PINELAND CIR	MAGALIA	95954	PICKERING ROBERT & JENNIFER
TRDR19-09545	064-590-052	14006	CRESTON RD	MAGALIA	95954	RABINEAU PAUL ALEXANDRE
TRDR19-08839	064-500-048	14006	DREXEL DR	MAGALIA	95954	SANTOS THOMAS JR & JULIE L
TRDR19-08541	064-500-035	14009	DREXEL DR	MAGALIA	95954	TAYLOR DARREN & TAMARA
TRDR19-08537	064-500-004	14009	PINELAND CIR	MAGALIA	95954	DANCE JAMES L JR & KATHLEEN J
TRDR19-08803	064-500-025	14010	PINELAND CIR	MAGALIA	95954	SPRINGER JUNE I REVOCABLE LIVING TRUST
TRDR19-09092	064-590-019	14011	CRESTON RD	MAGALIA	95954	GILBERT, NICOLE C
TRDR19-09504	064-500-005	14011	PINELAND CIR	MAGALIA	95954	HANCOCK RICHARD M & ROSINA M TRUST
TRDR19-08809	064-500-049	14012	DREXEL DR	MAGALIA	95954	GUARINO MICHAEL & CHRISTINA
TRDR19-08507	064-500-006	14013	PINELAND CIR	MAGALIA	95954	HILTON SONIA E
TRDR19-09224	064-590-053	14014	CRESTON RD	MAGALIA	95954	STOUT GORDON WAYNE
TRDR19-09245	064-500-036	14015	DREXEL DR	MAGALIA	95954	THOMPSON SYLVIA

TRDR19-08508	064-500-007	14015 PINELAND CIR	MAGALIA	95954 LONG ANTHONY J & ANGELA
TRDR19-08542	064-500-037	14019 DREXEL DR	MAGALIA	95954 DODEN FAMILY TRUST
TRDR19-08509	064-500-008	14019 PINELAND CIR	MAGALIA	95954 TERRILL RICHARD K
TRDR19-09511	064-500-038	14021 DREXEL DR	MAGALIA	95954 PORTER JULIE M & ROBERT J
TRDR19-09505	064-500-009	14023 PINELAND CIR	MAGALIA	95954 ARGO NANCY A
TRDR19-09352	064-580-016	14024 CRESTON RD	MAGALIA	95954 BOYNTON-JONES KATHLEEN & EDWIN L
TRDR19-08543	064-500-039	14025 DREXEL DR	MAGALIA	95954 OLES KEVIN
TRDR19-08538	064-500-010	14025 PINELAND CIR	MAGALIA	95954 SAMONS NILES S & PATTI J
TRDR19-08811	064-500-056	14026 DREXEL DR	MAGALIA	95954 CONNOLLY MICHAEL S LIVING TRUST
TRDR19-11259	066-340-005	14028 LAKERIDGE CIR	MAGALIA	95954 STIMSON HAROLD & LINDA TRUST
TRDR19-09241	064-500-027	14028 PINELAND CIR	MAGALIA	95954 KRIVOSKI DUSTY & GLORIA REV LIVING TRUST
TRDR19-09209	064-590-004	14029 CRESTON RD	MAGALIA	95954 MORRIS REENA & MICHAEL
TRDR19-09506	064-500-011	14029 PINELAND CIR	MAGALIA	95954 ALVES OLIVER D IV
TRDR19-09351	064-580-015	14030 CRESTON RD	MAGALIA	95954 BLUE TRUST
TRDR19-09515	064-500-057	14030 DREXEL DR	MAGALIA	95954 LAWRENCE TIMOTHY G & RHONDA L FAMILY TRUST
TRDR19-09246	064-500-040	14031 DREXEL DR	MAGALIA	95954 BRUNNER MARY ANN
TRDR19-08847	064-500-069	14031 PINELAND CIR	MAGALIA	95954 MARTINEZ DAVID A & DEANNA
TRDR19-08812	064-500-058	14034 DREXEL DR	MAGALIA	95954 ROBINSON MICHAEL J & CONSTANCE
TRDR19-09532	064-590-003	14035 CRESTON RD	MAGALIA	95954 LANGO CYNTHIA
TRDR19-08544	064-500-041	14035 DREXEL DR	MAGALIA	95954 MAYDOLE REVOCABLE TRUST
TRDR19-08540	064-500-028	14036 PINELAND CIR	MAGALIA	95954 WHITE FAMILY TRUST
TRDR19-08815	064-500-070	14037 PINELAND CIR	MAGALIA	95954 BARNES CHRISTINE F
TRDR19-09516	064-500-059	14038 DREXEL DR	MAGALIA	95954 TAYLOR SIERRA R
TRDR19-09247	064-500-042	14039 DREXEL DR	MAGALIA	95954 TELLEZ STACIE ETAL
TRDR19-11258	066-340-004	14040 LAKERIDGE CIR	MAGALIA	95954 PARADISE RECREATION & PARK DISTRICT
TRDR19-08804	064-500-029	14040 PINELAND CIR	MAGALIA	95954 LAIRD PATRICK & FANNIN-LAIRD MARIE
TRDR19-08806	064-500-043	14041 DREXEL DR	MAGALIA	95954 RILEY TAYLOR & REGALIA DORIANE
TRDR19-09507	064-500-015	14041 PINELAND CIR	MAGALIA	95954 KRIVOSKI DUSTY & GLORIA REV LIVING TRUST
TRDR19-09510	064-500-030	14042 PINELAND CIR	MAGALIA	95954 CURTISS ANTHONY J & KIRSTIN A
TRDR19-09208	064-590-002	14043 CRESTON RD	MAGALIA	95954 MCILWAIN TRUST
TRDR19-09525	064-580-001	14044 CRESTON RD	MAGALIA	95954 WYRICK EMMETT D & DEBRA L
TRDR19-08807	064-500-044	14045 DREXEL DR	MAGALIA	95954
TRDR19-11260	066-330-033	14045 LAKERIDGE CIR	MAGALIA	95954 MAGALIA PINES BAPTIST CHURCH INC
TRDR19-08798	064-500-016	14045 PINELAND CIR	MAGALIA	95954 BECKHAM CLAUDIE Y & OBERA TRUST
TRDR19-09242	064-500-031	14046 PINELAND CIR	MAGALIA	95954 TURNER LEW TRUST
TRDR19-08505	064-490-035	14047 DREXEL DR	MAGALIA	95954 WOLF REINALD & CHRISTINA REVOCABLE TRUST
TRDR19-09207	064-590-001	14049 CRESTON RD	MAGALIA	95954 DRAPER ROBYN
TRDR19-08506	064-490-036	14049 DREXEL DR	MAGALIA	95954 WATERMAN STEVEN AND DEBORAH
TRDR19-11249	066-330-022	14049 LAKERIDGE CIR	MAGALIA	95954 MAGALIA PINES BAPTIST CHURCH INC
TRDR19-08799	064-500-017	14049 PINELAND CIR	MAGALIA	95954 ROELOFSON RICHARD & SHANNA ETAL
TRDR19-08805	064-500-032	14050 PINELAND CIR	MAGALIA	95954 PELTOLA SANDRA LYNN TRUST
TRDR19-08843	064-500-060	14052 DREXEL DR	MAGALIA	95954 AHERN CATHERINE A
TRDR19-08523	064-480-035	14052 TEMPLE CIR	MAGALIA	95954 ARAGON SHARON M
TRDR19-09029	064-490-037	14053 DREXEL DR	MAGALIA	95954 CLARK JORDAN & SPALDING JEFFREY
TRDR19-11255	066-330-023	14053 LAKERIDGE CIR	MAGALIA	95954 WESTBIE JOHN ARTHUR LIVING TRUST ESTATE
TRDR19-08800	064-500-018	14053 PINELAND CIR	MAGALIA	95954 MELVILLE CHRIS
TRDR19-08994	064-550-057	14053 WYCLIFF WAY	MAGALIA	95954 HARCK FAMILY TRUST
TRDR19-08992	064-550-054	14054 YAKIMA CT	MAGALIA	95954 WARREN JENNIFER D
TRDR19-08491	064-480-048	14055 TEMPLE CIR	MAGALIA	95954 ABREU MICHAEL L & MENDOZA-ALVAREZ TAIDE
TRDR19-08692	064-550-053	14055 YAKIMA CT	MAGALIA	95954 BRYANT HOWARD & PATRICIA
TRDR19-09243	064-500-033	14056 PINELAND CIR	MAGALIA	95954 MASTERSON REVOCABLE INTER VIVOS TRUST
TRDR19-08488	064-480-034	14056 TEMPLE CIR	MAGALIA	95954 DUPREE MARGARET J
TRDR19-08532	064-490-038	14057 DREXEL DR	MAGALIA	95954 KARLIN STEVEN & CYNTHIE
TRDR19-11477	066-330-024	14057 LAKERIDGE CIR	MAGALIA	95954 MADSEN NORMAN & ELSE REVOCABLE TRUST
TRDR19-08993	064-550-055	14058 YAKIMA CT	MAGALIA	95954 HUGHES MARLENE J IRREVOCABLE TRUST
TRDR19-09500	064-490-039	14059 DREXEL DR	MAGALIA	95954 PETERSEN TIMOTHY R TRUST
TRDR19-08813	064-500-061	14060 DREXEL DR	MAGALIA	95954 JENNINGS BRANDON T & REBECCA A
TRDR19-08814	064-500-068	14060 PINELAND CIR	MAGALIA	95954 MARAN FAMILY TRUST
TRDR19-08520	064-550-039	14060 WYCLIFF WAY	MAGALIA	95954 YUHASZ JAMES Z
TRDR19-11250	066-330-025	14061 LAKERIDGE CIR	MAGALIA	95954 JOHNSON MARIE ELLEN REVOCABLE LIVING TRUST
TRDR19-09508	064-500-019	14061 PINELAND CIR	MAGALIA	95954 GROEBLER JULIE A
TRDR19-08529	064-480-049	14062 CRESTON RD	MAGALIA	95954 BARSELOW REVOCABLE LIVING TRUST
TRDR19-08445	064-480-033	14062 TEMPLE CIR	MAGALIA	95954 MILLER ROLAND RAY & LORI D
TRDR19-08690	064-550-040	14062 WYCLIFF WAY	MAGALIA	95954 WHITWORTH JERRY & ANN
TRDR19-09030	064-490-040	14063 DREXEL DR	MAGALIA	95954 WALDRUM SHIRLEY W
TRDR19-09492	064-480-047	14063 TEMPLE CIR	MAGALIA	95954 SABADIN GEORGE & DEBRA
TRDR19-08556	064-550-052	14063 YAKIMA CT	MAGALIA	95954 HAMILTON BEVERLY
TRDR19-09517	064-500-062	14064 DREXEL DR	MAGALIA	95954 DONAT KIMBERLY A ETAL
TRDR19-08557	064-550-056	14064 YAKIMA CT	MAGALIA	95954 MATESON BONNIE
TRDR19-08550	064-550-038	14065 CRESTON RD	MAGALIA	95954 HIGGINS CLAIRE
TRDR19-11345	066-330-026	14065 LAKERIDGE CIR	MAGALIA	95954 SAFOR CORPORATION THE
TRDR19-09018	064-480-046	14065 TEMPLE CIR	MAGALIA	95954 BASSETT W RICHARD
TRDR19-08444	064-480-032	14066 TEMPLE CIR	MAGALIA	95954 GRADY M & M FAMILY TRUST
TRDR19-08844	064-500-063	14068 DREXEL DR	MAGALIA	95954 JOHNSON MARIE ELLEN REVOCABLE LIVING TRUST
TRDR19-08989	064-550-041	14068 WYCLIFF WAY	MAGALIA	95954 URQUHART TRAVIS E & DUSTIE E
TRDR19-09031	064-490-041	14069 DREXEL DR	MAGALIA	95954 QUICK CLIFFORD W & BARBARA K
TRDR19-11256	066-330-027	14069 LAKERIDGE CIR	MAGALIA	95954 SAFOR CORPORATION THE
TRDR19-08528	064-480-045	14069 TEMPLE CIR	MAGALIA	95954 ROSA RALPH J
TRDR19-09017	064-480-036	14070 CRESTON RD	MAGALIA	95954 BROOK MONTY ETAL
TRDR19-08845	064-500-064	14070 DREXEL DR	MAGALIA	95954 SKIDMORE JESSE A
TRDR19-09489	064-480-031	14070 TEMPLE CIR	MAGALIA	95954 CUMPTON DEAN P & MARSHA L
TRDR19-11257	066-330-029	14072 SKYWAY	MAGALIA	95954 SAFOR CORPORATION THE
TRDR19-08990	064-550-042	14072 WYCLIFF WAY	MAGALIA	95954 FAUSS WILLIAM L
TRDR19-08549	064-550-037	14073 CRESTON RD	MAGALIA	95954 BATES JOHN L & BATES JANICE K
TRDR19-08533	064-490-042	14073 DREXEL DR	MAGALIA	95954 MACK LIVING TRUST & MACK HELEN ESTATE
TRDR19-08490	064-480-044	14073 TEMPLE CIR	MAGALIA	95954 RICE DANNY J & KAREN
TRDR19-08846	064-500-065	14074 DREXEL DR	MAGALIA	95954 RAMIREZ VINCENT & ROSEANNA
TRDR19-08443	064-480-030	14074 TEMPLE CIR	MAGALIA	95954 TEMPLE TRUST
TRDR19-08487	064-480-029	14076 TEMPLE CIR	MAGALIA	95954 SCARR LENI ETAL
TRDR19-08548	064-550-036	14077 WINGATE CIR	MAGALIA	95954 DUNNING JOE B & MELISSA D
TRDR19-08555	064-550-051	14077 WYCLIFF WAY	MAGALIA	95954 KRAFT LYNN SUE ETAL
TRDR19-09634	064-370-018	14078 DREXEL DR	MAGALIA	95954 WALKE JACOB ETAL
TRDR19-11251	066-330-030	14078 SKYWAY	MAGALIA	95954 WITT FAMILY TRUST
TRDR19-08513	064-550-015	14078 WINGATE CIR	MAGALIA	95954 Landers, Patrica
TRDR19-09202	064-370-017	14079 DREXEL DR	MAGALIA	95954 NICHOLS YESENIA L REVOCABLE INTER VIVOS TRUST
TRDR19-08442	064-480-028	14080 TEMPLE CIR	MAGALIA	95954 AZEVEDO JOAQUIN DOMINGOS & SHARON LYNN

TRDR19-08691	064-550-043	14080 WYCLIFF WAY	MAGALIA	95954 NELSON JACK M
TRDR19-08547	064-550-035	14081 WINGATE CIR	MAGALIA	95954 HELLEDY FAMILY TRUST
TRDR19-08522	064-550-050	14081 WYCLIFF WAY	MAGALIA	95954 WEST ROBERT & YASMIN V REVOCABLE TRUST
TRDR19-08254	064-480-014	14082 CRESTON RD	MAGALIA	95954 BROOKS ROBERT O & LORENE A
TRDR19-09130	064-370-019	14082 DREXEL DR	MAGALIA	95954 STRAND GEORGE E & DELLA R
TRDR19-08441	064-480-027	14082 TEMPLE CIR	MAGALIA	95954 CARREAU ROBERTA L ETAL OT
TRDR19-08684	064-550-016	14082 WINGATE CIR	MAGALIA	95954 BLAYZOR G ROBERT REVOCABLE TRUST NO 1 ESTATE
TRDR19-09876	066-080-022	14083 SKYWAY	MAGALIA	95954 NUTT MICHAEL A & ALICE M
TRDR19-09131	064-370-020	14084 DREXEL DR	MAGALIA	95954 GOECKNER FAMILY TRUST NO 1
TRDR19-08639	064-480-026	14084 TEMPLE CIR	MAGALIA	95954 WOODS RODERICK D ETAL
TRDR19-08551	064-550-044	14084 WYCLIFF WAY	MAGALIA	95954 WRIGHT RACHELLE A ETAL
TRDR19-08437	064-480-007	14085 CRESTON RD	MAGALIA	95954 LINVILLE BRENDA LYNN
TRDR19-09633	064-370-016	14085 DREXEL DR	MAGALIA	95954 KNIGHT FAMILY TRUST
TRDR19-11247	066-330-013	14086 SKYWAY	MAGALIA	95954 WITT FAMILY TRUST
TRDR19-08486	064-480-025	14086 TEMPLE CIR	MAGALIA	95954 TOMLINSON SACHIKO M FAMILY TRUST
TRDR19-10022	066-080-023	14087 SKYWAY	MAGALIA	95954 CLAYTON ROBERT MURPHY
TRDR19-08988	064-550-034	14087 WINGATE CIR	MAGALIA	95954 HEITZMANN HEAVEN L
TRDR19-08521	064-550-049	14087 WYCLIFF WAY	MAGALIA	95954 LAROCCA DOROTHY A
TRDR19-10138	064-370-021	14088 DREXEL DR	MAGALIA	95954 OLIVE ROBERT & WILLIAM
TRDR19-08638	064-480-024	14088 TEMPLE CIR	MAGALIA	95954 FLORES CHRISTINA L
TRDR19-08514	064-550-017	14088 WINGATE CIR	MAGALIA	95954 ANSTEAD FAMILY TRUST
TRDR19-09329	064-370-015	14089 DREXEL DR	MAGALIA	95954 HOOTON ROBERT
TRDR19-08527	064-480-043	14089 TEMPLE CIR	MAGALIA	95954 PETERSON STEVEN W & MARY L
TRDR19-08689	064-550-033	14089 WINGATE CIR	MAGALIA	95954 PETRAS JOSHAWA S & MELISSA A
TRDR19-08552	064-550-045	14090 WYCLIFF WAY	MAGALIA	95954 HALL ELLEN M ETAL
TRDR19-08436	064-480-006	14091 CRESTON RD	MAGALIA	95954 DANCE JAMES L III & KIMBERLY A ETAL
TRDR19-09877	066-080-024	14091 SKYWAY	MAGALIA	95954 CROWDER DOUGLAS W & DEBRA D
TRDR19-08593	064-480-004	14092 NORWICH CIR	MAGALIA	95954 ERICKSON ARTHUR L & MONICA A
TRDR19-08485	064-480-023	14092 TEMPLE CIR	MAGALIA	95954 HIATT ALAN W & KATHLEEN T
TRDR19-08515	064-550-018	14092 WINGATE CIR	MAGALIA	95954 SZWARC STEVEN E & RUTH S
TRDR19-09632	064-370-014	14093 DREXEL DR	MAGALIA	95954 LOS MELODY & JOHN
TRDR19-08987	064-550-032	14093 WINGATE CIR	MAGALIA	95954 LARSEN CRAIG BENJAMIN
TRDR19-09015	064-480-013	14094 CRESTON RD	MAGALIA	95954 JOHNSTON KARL W & LYNNE C
TRDR19-10139	064-370-022	14094 DREXEL DR	MAGALIA	95954 HARROLD MACK DONALD & BARBARA
TRDR19-08256	064-480-022	14094 TEMPLE CIR	MAGALIA	95954 PRYDE FAMILY TRUST
TRDR19-08720	064-560-051	14095 WYCLIFF WAY	MAGALIA	95954 PARADISE PINES PROPERTY OWNERS ASSN INC
TRDR19-11342	066-320-001	14096 LAKERIDGE CIR	MAGALIA	95954 MADSEN NORMAN & ELSE REVOCABLE TRUST
TRDR19-08991	064-550-046	14096 WYCLIFF WAY	MAGALIA	95954 HAUGSE CARISSA M ETAL
TRDR19-08546	064-550-031	14097 WINGATE CIR	MAGALIA	95954 WHALEY DEAN C LIVING TRUST
TRDR19-08634	064-480-012	14098 NORWICH CIR	MAGALIA	95954 KORTON TERRENCE & SHARRON
TRDR19-08255	064-480-021	14098 TEMPLE CIR	MAGALIA	95954 BAGLEY CHARLES D JR
TRDR19-08292	064-550-019	14098 WINGATE CIR	MAGALIA	95954 DURKEE FAMILY TRUST
TRDR19-08526	064-480-042	14099 TEMPLE CIR	MAGALIA	95954 ISAACS CHRISTOPHER M & SHAYLA E
TRDR19-08503	064-490-032	14100 MENLO CT	MAGALIA	95954 TURNER SHAYNE B
TRDR19-08553	064-550-047	14100 WYCLIFF WAY	MAGALIA	95954 KIMM DIANA
TRDR19-09497	064-490-029	14101 MENLO CT	MAGALIA	95954 CALDWELL VICTORIA
TRDR19-08519	064-550-030	14101 WINGATE CIR	MAGALIA	95954 PETERSON TRUST
TRDR19-09499	064-490-031	14102 MENLO CT	MAGALIA	95954 PRUITT WILLIAM E IV
TRDR19-08595	064-480-011	14102 NORWICH CIR	MAGALIA	95954 ESTESS MICHAEL & CARMEN
TRDR19-08637	064-480-020	14102 TEMPLE CIR	MAGALIA	95954 PERUGINI JOSHUA
TRDR19-08545	064-550-020	14102 WINGATE CIR	MAGALIA	95954 DEVLIN LORINE
TRDR19-09498	064-490-030	14103 MENLO CT	MAGALIA	95954 JONES TERRY L
TRDR19-08592	064-480-002	14103 NORWICH CIR	MAGALIA	95954 BAILEY DORIS JEANNE REV I V TRUST
TRDR19-09491	064-480-041	14103 TEMPLE CIR	MAGALIA	95954 STRICKLAND JOSEPH C & PATRICIA E
TRDR19-09013	064-480-005	14105 CRESTON RD	MAGALIA	95954 RICKETTS PEGGY LIVING TRUST
TRDR19-08986	064-550-029	14105 WINGATE CIR	MAGALIA	95954 NORDTOMME FAMILY SPECIAL NEEDS TRUST
TRDR19-08438	064-480-010	14106 NORWICH CIR	MAGALIA	95954 HORNICK RICHARD P
TRDR19-11475	066-330-007	14106 SKYWAY	MAGALIA	95954 LUNA JESUS PEREZ
TRDR19-09016	064-480-019	14106 TEMPLE CIR	MAGALIA	95954 ROBERTSON LAVON N TRUST
TRDR19-08516	064-550-021	14106 WINGATE CIR	MAGALIA	95954 MOORE DONALD & JANICE
TRDR19-08554	064-550-048	14106 WYCLIFF WAY	MAGALIA	95954 TEIBEL WILLIAM DEAN CB DVA
TRDR19-09027	064-490-028	14107 MENLO CT	MAGALIA	95954 GRIFFITHS CHARLENE R
TRDR19-08253	064-480-001	14107 NORWICH CIR	MAGALIA	95954 KRAMER VERNON J JR & LINDA S
TRDR19-09066	064-560-028	14107 WYCLIFF WAY	MAGALIA	95954 SALAZAR JULIAN V
TRDR19-09123	064-360-043	14108 CRESTON RD	MAGALIA	95954 CLOONAN WAYNE M & MARIA TERESA
TRDR19-08605	064-560-029	14108 RACINE CIR	MAGALIA	95954 ROGERS HAROLD B JR
TRDR19-08636	064-480-018	14108 TEMPLE CIR	MAGALIA	95954 KORTIE CHARLENE A
TRDR19-09019	064-490-001	14109 NORWICH CIR	MAGALIA	95954 CHOMBEAU EDMOND J & GLENDA J
TRDR19-09071	064-560-050	14109 RACINE CIR	MAGALIA	95954 PARADISE PINES PROPERTY OWNERS ASSN INC
TRDR19-08525	064-480-040	14109 TEMPLE CIR	MAGALIA	95954 SLAGHT HERBERT A & RUBY E FAMILY TRUST
TRDR19-08688	064-550-028	14109 WINGATE CIR	MAGALIA	95954 MARSHALL ADA JO
TRDR19-08517	064-550-022	14110 WINGATE CIR	MAGALIA	95954 HASKINS ANDREW & FLEMING CAMILLE
TRDR19-10151	064-380-027	14111 SKYWAY	MAGALIA	95954 FELTMAN JOSH D & DAWN N
TRDR19-08524	064-480-039	14111 TEMPLE CIR	MAGALIA	95954 DUMOND PHIL G
TRDR19-08699	064-560-030	14112 RACINE CIR	MAGALIA	95954 PARSONS TIMOTHY JR & ASHLEY
TRDR19-11488	066-330-034	14112 SKYWAY	MAGALIA	95954 LUNA JESUS PEREZ
TRDR19-08635	064-480-017	14112 TEMPLE CIR	MAGALIA	95954
TRDR19-08600	064-560-017	14112 WYCLIFF WAY	MAGALIA	95954 ARNOLD ROBERT I
TRDR19-09327	064-360-044	14113 CRESTON RD	MAGALIA	95954 SMITH MAUREEN P
TRDR19-09622	064-360-016	14113 MENLO CT	MAGALIA	95954 GABLER RICKY W & TERRI L
TRDR19-08687	064-550-027	14113 WINGATE CIR	MAGALIA	95954 SCOTT LESLIE & CONNIE H REVOCABLE LIVING TRUST
TRDR19-09000	064-560-027	14113 WYCLIFF WAY	MAGALIA	95954 YOUNG JEFFREY S & SARRAH E
TRDR19-09122	064-360-042	14114 CRESTON RD	MAGALIA	95954 COBB ELVIE L & SHARON E FAMILY TRUST
TRDR19-09014	064-480-009	14114 NORWICH CIR	MAGALIA	95954 WERRETT MARJORIE L REVOCABLE LIVING TRUST
TRDR19-11234	066-310-024	14115 LAKERIDGE CIR	MAGALIA	95954 RIVERDALE PARK ASSOC
TRDR19-09020	064-490-002	14115 NORWICH CIR	MAGALIA	95954 HASKETT GEORGINA D
TRDR19-08985	064-550-026	14115 WINGATE CIR	MAGALIA	95954 MCKNIGHT JAMES R REVOCABLE INTER VIVOS TRUST
TRDR19-08606	064-560-031	14116 RACINE CIR	MAGALIA	95954 STUART STEVEN
TRDR19-08440	064-480-016	14116 TEMPLE CIR	MAGALIA	95954 KURTZ KATHY M
TRDR19-08518	064-550-023	14116 WINGATE CIR	MAGALIA	95954 HALLER RICHARD C & TAMMY L
TRDR19-08999	064-560-016	14116 WYCLIFF WAY	MAGALIA	95954 WEBSTER FAMILY TRUST
TRDR19-09628	064-360-048	14117 CRESTON RD	MAGALIA	95954 BAILEY PAMELA A
TRDR19-09328	064-360-045	14117 ELMIRA CIR	MAGALIA	95954 MADISON JESSE RICHARD
TRDR19-08492	064-490-003	14117 NORWICH CIR	MAGALIA	95954 FLUD MICHAEL ANTHONY
TRDR19-10152	064-380-028	14117 SKYWAY	MAGALIA	95954 MCKENZIE GENE R ESTATE
TRDR19-08489	064-480-038	14117 TEMPLE CIR	MAGALIA	95954 LEWIS LESLE

TRDR19-09197	064-360-041	14118 CRESTON RD	MAGALIA	95954 CROWDER DOUGLAS & DEBRA
TRDR19-09627	064-360-047	14118 ELMIRA CIR	MAGALIA	95954 KNAPP BRIAN
TRDR19-08594	064-480-008	14118 NORWICH CIR	MAGALIA	95954 REDMOND FAMILY LIVING TRUST
TRDR19-08998	064-560-015	14118 WYCLIFF WAY	MAGALIA	95954 TAAN EDWARD F & CLAIRE
TRDR19-08686	064-550-025	14119 WINGATE CIR	MAGALIA	95954 CARSON FAMILY REVOCABLE TRUST
TRDR19-09026	064-490-027	14120 NORWICH CIR	MAGALIA	95954 PERUGINI JOSHUA & MARIA T
TRDR19-08700	064-560-032	14120 RACINE CIR	MAGALIA	95954 HAMMERSCHMIDT RALPH DAVID & LORI JEAN
TRDR19-08685	064-550-024	14120 WINGATE CIR	MAGALIA	95954 BOHLKE-EDWARDS DEBRA L
TRDR19-09198	064-360-046	14121 ELMIRA CIR	MAGALIA	95954 ROBINSON SEAN & MIRANDA
TRDR19-09493	064-490-004	14121 NORWICH CIR	MAGALIA	95954 HALVORSEN BOYD & LYNN FAMILY TRUST
TRDR19-08698	064-560-022	14121 ROLLINS CT	MAGALIA	95954 DANIELS CATHY
TRDR19-09490	064-480-037	14121 TEMPLE CIR	MAGALIA	95954 SILVA ANTHONY JOHN & NOLA MARIE
TRDR19-09121	064-360-040	14122 CRESTON RD	MAGALIA	95954 SPEIGHTS JOAN ELIZABETH ETAL
TRDR19-09055	064-340-036	14122 ELMIRA CIR	MAGALIA	95954 YOUNGDAHL SHARON D
TRDR19-08603	064-560-023	14122 ROLLINS CT	MAGALIA	95954 ROE BILLY R & LARUE
TRDR19-11474	066-330-002	14122 SKYWAY	MAGALIA	95954 NOBLE KEITH & ROCHELLE JT
TRDR19-08439	064-480-015	14122 TEMPLE CIR	MAGALIA	95954 SWORD BRENT L & HEATHER A
TRDR19-09118	064-360-029	14123 CRESTON RD	MAGALIA	95954 CECIL JOHN & REBECCA
TRDR19-08701	064-560-047	14123 RACINE CIR	MAGALIA	95954 WILLIAMS DANNY W
TRDR19-08602	064-560-021	14123 ROLLINS CT	MAGALIA	95954 NEVOTTI GARY
TRDR19-08710	064-560-013	14123 WINGATE CIR	MAGALIA	95954 FELDHAUS DAVID R
TRDR19-08712	064-560-024	14124 ROLLINS CT	MAGALIA	95954 PHELPS-ZINK DAVID & LORI
TRDR19-08900	064-540-001	14124 WINGATE CIR	MAGALIA	95954 ZIMMERLY DOUGLAS
TRDR19-08599	064-560-014	14124 WYCLIFF WAY	MAGALIA	95954 TOTH TODD M
TRDR19-09054	064-340-035	14125 ELMIRA CIR	MAGALIA	95954 LEROY CHADWICK
TRDR19-08718	064-560-046	14125 RACINE CIR	MAGALIA	95954 HANSEN DELWIN W & DORIS JEAN
TRDR19-08697	064-560-020	14125 ROLLINS CT	MAGALIA	95954 MCKENZIE CHRISTINE C LIVING TRUST
TRDR19-08713	064-560-025	14126 ROLLINS CT	MAGALIA	95954 BARANOWSKI CHARLES J JR
TRDR19-11473	066-330-001	14126 SKYWAY	MAGALIA	95954 JENKS DANIEL & CATHY REV INTER VIVOS TRUST ETAL
TRDR19-09494	064-490-005	14127 NORWICH CIR	MAGALIA	95954 VAZQUEZ WENDY D & JOEL A
TRDR19-09642	064-380-029	14127 SKYWAY	MAGALIA	95954 MANGRUM FAMILY TRUST
TRDR19-08997	064-560-012	14127 WINGATE CIR	MAGALIA	95954 TIPTON EXEMPTION TRUST
TRDR19-08750	064-340-037	14128 ELMIRA CIR	MAGALIA	95954 KOEHLER RYAN
TRDR19-08502	064-490-026	14128 NORWICH CIR	MAGALIA	95954 RLR REMODELS LLC
TRDR19-09380	064-540-002	14128 WINGATE CIR	MAGALIA	95954 EITEL LINDA S
TRDR19-08996	064-560-011	14128 WYCLIFF WAY	MAGALIA	95954 COFFEY LAWRENCE W & LAURA A
TRDR19-09181	064-350-051	14129 CITADEL WAY	MAGALIA	95954 RUPP REVOCABLE INTER VIVOS TRUST
TRDR19-08749	064-340-034	14129 ELMIRA CIR	MAGALIA	95954 BENAVIDEZ BARBARA L
TRDR19-09021	064-490-006	14129 NORWICH CIR	MAGALIA	95954 ALBRIGHT RICHARD B & SHELLEY L
TRDR19-09588	064-540-035	14129 WINGATE CIR	MAGALIA	95954 COLLIER REXENE G & FREEMAN W
TRDR19-08760	064-350-031	14130 CITADEL WAY	MAGALIA	95954 GILL REVOCABLE INTER VIVOS TRUST ETAL
TRDR19-08501	064-490-025	14130 NORWICH CIR	MAGALIA	95954 CHECK SUSAN J & JEFFREY J
TRDR19-08598	064-560-010	14130 WYCLIFF WAY	MAGALIA	95954 MANZO BRYAN K
TRDR19-09379	065-230-013	14131 COUTOLENC RD	MAGALIA	95954 WILSON TRACY L & SUSAN ELIZABETH
TRDR19-08597	064-560-009	14131 WYCLIFF WAY	MAGALIA	95954 MICHAELS WILLIAM J ETAL
TRDR19-09270	064-540-003	14132 WINGATE CIR	MAGALIA	95954 MERRITT FAMILY TRUST
TRDR19-08428	064-340-033	14133 ELMIRA CIR	MAGALIA	95954 JORDAN RICHARD A & ELIZABETH S
TRDR19-09070	064-560-045	14133 RACINE CIR	MAGALIA	95954 RAY LYNETTE & DENNIS
TRDR19-08711	064-560-019	14133 ROLLINS CT	MAGALIA	95954 HOWE MARY JANE LIVING TRUST
TRDR19-09056	064-340-038	14134 ELMIRA CIR	MAGALIA	95954 FERGUSON MARLENE J
TRDR19-08500	064-490-024	14134 NORWICH CIR	MAGALIA	95954 WAYMEYER TRACEY A TRUST
TRDR19-08604	064-560-026	14134 ROLLINS CT	MAGALIA	95954 CEBALLOS JEANINE M
TRDR19-09288	064-540-034	14135 WINGATE CIR	MAGALIA	95954 OGLESBY LINDA MARIE
TRDR19-08761	064-350-032	14136 CITADEL WAY	MAGALIA	95954 ROSAMOND WILLIAM R ETAL
TRDR19-09025	064-490-023	14136 NORWICH CIR	MAGALIA	95954 VAIRO MICHAEL & ANITA RAE
TRDR19-09381	064-540-004	14136 WINGATE CIR	MAGALIA	95954 KILLION DAVID L
TRDR19-09411	064-350-050	14137 CITADEL WAY	MAGALIA	95954 FARNHAM CARL A & MELODY R
TRDR19-09393	064-340-032	14137 ELMIRA CIR	MAGALIA	95954 GRAY ORVILLE STEPHEN
TRDR19-11243	066-310-014	14137 LAKE RIDGE CT	MAGALIA	95954 CLAY FAMILY REVOCABLE TRUST
TRDR19-08493	064-490-007	14137 NORWICH CIR	MAGALIA	95954 JONES FAMILY TRUST
TRDR19-08610	064-560-044	14137 RACINE CIR	MAGALIA	95954 KELSAY KEITH & VALERIE
TRDR19-09385	064-540-033	14137 WINGATE CIR	MAGALIA	95954 EAGLE WSB RESIDENTIAL GRANTOR TRUST
TRDR19-09394	064-340-039	14138 ELMIRA CIR	MAGALIA	95954 BLACK FAMILY REVOCABLE TRUST
TRDR19-08499	064-490-022	14138 NORWICH CIR	MAGALIA	95954 YUHASZ JAMES Z
TRDR19-08633	064-340-031	14139 ELMIRA CIR	MAGALIA	95954 DAUGHERTY PHILLIP HENRY & MARILYN KAY REV LIVING T
TRDR19-09287	064-540-032	14139 WINGATE CIR	MAGALIA	95954 CASTLE CARLOS J & BETTY A
TRDR19-09104	064-350-033	14140 CITADEL WAY	MAGALIA	95954 HEIDEMEYER LORI SPECIAL NEEDS TRUST
TRDR19-09057	064-340-040	14140 ELMIRA CIR	MAGALIA	95954 BLACK FAMILY REVOCABLE TRUST
TRDR19-08609	064-560-039	14140 RACINE CIR	MAGALIA	95954 VROOMAN GARY S & KRISTINA A
TRDR19-09589	064-540-036	14140 WYCLIFF WAY	MAGALIA	95954 BROWN JAMES EDWARD
TRDR19-09314	064-350-049	14141 CITADEL WAY	MAGALIA	95954 MILLS JAMES ETAL
TRDR19-08717	064-560-043	14141 RACINE CIR	MAGALIA	95954 SIEVERS KATHLEEN F ETAL
TRDR19-08498	064-490-021	14142 NORWICH CIR	MAGALIA	95954 LEWIS SHAWN R
TRDR19-09271	064-540-005	14142 WINGATE CIR	MAGALIA	95954 MCCREARY SEAN F
TRDR19-08632	064-340-030	14143 ELMIRA CIR	MAGALIA	95954 THOMPSON EUGENE H & MERLE P LOOMIS
TRDR19-09408	064-350-034	14144 CITADEL WAY	MAGALIA	95954 GOLART LOREN & BRODEHL CORINA
TRDR19-09058	064-340-041	14144 ELMIRA CIR	MAGALIA	95954 WETSELAAR SARA
TRDR19-11176	066-310-007	14144 LAKERIDGE CT	MAGALIA	95954 LING FAMILY TRUST
TRDR19-09289	064-540-037	14144 WYCLIFF WAY	MAGALIA	95954 VASQUEZ JOSE B & HERRERA JOSE A
TRDR19-09108	064-350-048	14145 CITADEL WAY	MAGALIA	95954 WRIGHT JAMES & KAITLYN
TRDR19-09692	065-230-008	14145 COUTOLENC RD	MAGALIA	95954 DALLA FAMILY TRUST
TRDR19-09053	064-340-029	14145 ELMIRA CIR	MAGALIA	95954 LARSEN ARLETTA M
TRDR19-09069	064-560-042	14145 RACINE CIR	MAGALIA	95954 GIANOGLIO ELISE
TRDR19-09286	064-540-031	14145 WINGATE CIR	MAGALIA	95954 TRAXLER LINDA J & JOHN A ETAL
TRDR19-09322	064-360-025	14146 CRESTON RD	MAGALIA	95954 WINDER LARRY L
TRDR19-09496	064-490-020	14146 NORWICH CIR	MAGALIA	95954 DUBOIS DEBORAH
TRDR19-09068	064-560-040	14146 RACINE CIR	MAGALIA	95954 ROBERTS CHRISTOPHER JAMES ETAL
TRDR19-10822	066-310-009	14146 SKYWAY	MAGALIA	95954 SAFOR CORPORATION THE
TRDR19-11177	066-310-015	14147 LAKERIDGE CT	MAGALIA	95954 DEL ORO WATER CO INC
TRDR19-08494	064-490-008	14147 NORWICH CIR	MAGALIA	95954 BURTON RAY H LIVING TRUST
TRDR19-08716	064-560-041	14147 RACINE CIR	MAGALIA	95954 BRINKMAN RICHARD A & MONICA M
TRDR19-09059	064-340-042	14148 ELMIRA CIR	MAGALIA	95954 LEE PAUL H
TRDR19-08531	064-490-019	14148 NORWICH CIR	MAGALIA	95954 HOLZ SANDRA S
TRDR19-09272	064-540-006	14148 WINGATE CIR	MAGALIA	95954 MILLWARD LESLIE
TRDR19-09285	064-540-030	14149 WINGATE CIR	MAGALIA	95954 DRAPER FAMILY TRUST
TRDR19-09409	064-350-035	14150 CITADEL WAY	MAGALIA	95954 BALDWIN CHARLES K TRUST

TRDR19-11471	066-310-016	14150 LAKERIDGE CT	MAGALIA	95954 DEL ORO WATER CO INC
TRDR19-09077	064-570-019	14150 RACINE CIR	MAGALIA	95954 MAEHL FAMILY REVOCABLE INTER VIVOS TRUST
TRDR19-09590	064-540-038	14150 WYCLIFF WAY	MAGALIA	95954 CHANEY DAVID THOMAS
TRDR19-09392	064-340-028	14151 ELMIRA CIR	MAGALIA	95954 SUHRIE MARION E J REVOCABLE INTER VIVOS TRUST
TRDR19-09523	064-570-018	14151 RACINE CIR	MAGALIA	95954 HALL THOMAS & KARA M
TRDR19-08679	064-540-042	14151 WYCLIFF WAY	MAGALIA	95954 DAVI ORIYA
TRDR19-09103	064-350-029	14152 DECATUR DR	MAGALIA	95954 HAYFORD REVOCABLE I V TRUST
TRDR19-09024	064-490-018	14152 NORWICH CIR	MAGALIA	95954 VITALE NICHOLAS A & ANDREA A
TRDR19-09107	064-350-047	14153 CITADEL WAY	MAGALIA	95954 PELTOLA BARBARA FAMILY TRUST
TRDR19-09063	064-350-007	14153 DECATUR DR	MAGALIA	95954 BALANESI GARY M & KAREN L
TRDR19-09330	064-370-025	14153 SKYWAY	MAGALIA	95954 HOFF CHARLES C ETAL
TRDR19-10077	064-540-029	14153 WINGATE CIR	MAGALIA	95954 SWAIN KRISI LEANNE ETAL
TRDR19-09414	064-360-003	14154 CRESTON RD	MAGALIA	95954 MAJCHRZAK SOPHIA T REVOCABLE INTER VIVOS TRUST EST
TRDR19-08751	064-340-043	14154 ELMIRA CIR	MAGALIA	95954 GAUDESIO JOSEPH B
TRDR19-08614	064-570-020	14154 RACINE CIR	MAGALIA	95954 KATZDORN CONSTANCE TRUST
TRDR19-10821	066-310-008	14154 SKYWAY	MAGALIA	95954 MCARTHUR FAMILY TRUST
TRDR19-09318	064-360-002	14155 CRESTON RD	MAGALIA	95954 BALTIERRA MICHAEL P & CHARLENE R
TRDR19-08724	064-570-017	14155 RACINE CIR	MAGALIA	95954 BELLER JAMES D & JODI L
TRDR19-08497	064-490-017	14156 NORWICH CIR	MAGALIA	95954 MITCHELL WENDY A
TRDR19-09382	064-540-007	14156 WINGATE CIR	MAGALIA	95954 GATES TIMOTHY SCOTT
TRDR19-10078	064-540-039	14156 WYCLIFF WAY	MAGALIA	95954 LATTIMORE MARK
TRDR19-09180	064-350-046	14157 CITADEL WAY	MAGALIA	95954 COEN MELONI A & BARAJAS RAMON JR
TRDR19-08427	064-340-027	14157 ELMIRA CIR	MAGALIA	95954 MCGUIRE PEGGY ANN
TRDR19-09522	064-570-016	14157 RACINE CIR	MAGALIA	95954 STOUT GORDON WAYNE
TRDR19-09587	064-540-028	14157 WINGATE CIR	MAGALIA	95954 MCDANIEL SHIRLEY M
TRDR19-09395	064-340-044	14158 ELMIRA CIR	MAGALIA	95954 BENNETT LEE R & CHERYL REV LIVING TRUST
TRDR19-09023	064-490-016	14158 NORWICH CIR	MAGALIA	95954 CAPINERI GALEN & YVONNE FAMILY TRUST
TRDR19-09400	064-350-006	14159 DECATUR DR	MAGALIA	95954 GARDNER WALTER H
TRDR19-08530	064-490-009	14159 NORWICH CIR	MAGALIA	95954 COTTEN RONALD P
TRDR19-08613	064-570-015	14159 RACINE CIR	MAGALIA	95954 ANDREW JON & CARLENE L
TRDR19-09635	064-370-024	14159 SKYWAY	MAGALIA	95954 RIVIERE-HICKS ERNESTINE M
TRDR19-09284	064-540-027	14159 WINGATE CIR	MAGALIA	95954 SORENSEN RODNEY JACK
TRDR19-09410	064-350-037	14160 CITADEL WAY	MAGALIA	95954 PALMER ROBERT
TRDR19-09175	064-350-030	14160 DECATUR DR	MAGALIA	95954 NOUGUES GARY M
TRDR19-09106	064-350-045	14161 CITADEL WAY	MAGALIA	95954 COOK EVELYN M
TRDR19-09391	064-340-026	14161 ELMIRA CIR	MAGALIA	95954 GINTER GERALD J
TRDR19-08705	064-570-014	14161 RACINE CIR	MAGALIA	95954 BUTTERFIELD ROBERT B & DIANA D REV FAMILY TRUST
TRDR19-09586	064-540-026	14161 WINGATE CIR	MAGALIA	95954 DUNCAN DAN R
TRDR19-08752	064-340-045	14162 ELMIRA CIR	MAGALIA	95954 BROOKS ROBERT O & LORENE A
TRDR19-09495	064-490-015	14162 NORWICH CIR	MAGALIA	95954 HODGES EDWARD A TRUST
TRDR19-08615	064-570-021	14162 RACINE CIR	MAGALIA	95954 BOYD JESSE H
TRDR19-09062	064-350-005	14163 DECATUR DR	MAGALIA	95954 RENN REVOCABLE LIVING TRUST ESTATE
TRDR19-08495	064-490-010	14163 NORWICH CIR	MAGALIA	95954 SCHMIDT KATHRYN L
TRDR19-09076	064-570-013	14163 RACINE CIR	MAGALIA	95954 REEVES KRISTYN ELIZABETH
TRDR19-08763	064-350-038	14164 CITADEL WAY	MAGALIA	95954 VANDERHEYDEN PIETER T & ELIZABETH W
TRDR19-10820	066-310-006	14164 SKYWAY	MAGALIA	95954 COUNTY OF BUTTE
TRDR19-09591	064-540-040	14164 WYCLIFF WAY	MAGALIA	95954 BERG WILLIAM DEXTER & SUSAN GAIL
TRDR19-09105	064-350-044	14165 CITADEL WAY	MAGALIA	95954 METCALF JEROLD
TRDR19-09390	064-340-025	14165 ELMIRA CIR	MAGALIA	95954 BARNES DONALD L & DIANE S
TRDR19-10140	064-370-023	14165 SKYWAY	MAGALIA	95954 TURNER LEW REVOCABLE TRUST
TRDR19-09585	064-540-025	14165 WINGATE CIR	MAGALIA	95954 STEVENS PATTI J
TRDR19-09041	064-330-030	14166 CRESTON RD	MAGALIA	95954 DICKINSON STEVEN P
TRDR19-08534	064-490-044	14166 NORWICH CIR	MAGALIA	95954 HODGES EDWARD A TRUST
TRDR19-08661	064-330-008	14167 CRESTON RD	MAGALIA	95954 ROACH ANDREW
TRDR19-08756	064-350-004	14167 DECATUR DR	MAGALIA	95954 HILL LEOPOLD & MARCIA
TRDR19-08426	064-340-024	14167 ELMIRA CIR	MAGALIA	95954 JEWETT MARTEN W
TRDR19-08496	064-490-011	14167 NORWICH CIR	MAGALIA	95954 LANDRETH NANCY C
TRDR19-09075	064-570-012	14167 RACINE CIR	MAGALIA	95954 OTIS-SHERIDAN RISCHELLE MARIE
TRDR19-09283	064-540-024	14167 WINGATE CIR	MAGALIA	95954 HAASE JAMES M
TRDR19-09176	064-350-039	14168 CITADEL WAY	MAGALIA	95954 SCOTT LESLIE & CONNIE H REVOCABLE LIVING TRUST
TRDR19-08413	064-330-032	14168 CRESTON RD	MAGALIA	95954 MARCHAND DAVID J & DEBRA E
TRDR19-09179	064-350-043	14169 CITADEL WAY	MAGALIA	95954 PEREZ RICHARD A & ELSZY AURORA
TRDR19-08418	064-330-039	14170 CRESTON RD	MAGALIA	95954 UNDERWOOD DELORES
TRDR19-08535	064-490-045	14170 NORWICH CIR	MAGALIA	95954 ECKMAN KEVIN J & LISA D
TRDR19-09273	064-540-008	14170 WINGATE CIR	MAGALIA	95954 TESSARO JOSEPH R & WANDA D
TRDR19-08433	064-350-003	14171 DECATUR DR	MAGALIA	95954 HEFNER W DAVID & JERRIANN
TRDR19-08631	064-340-023	14171 ELMIRA CIR	MAGALIA	95954 MORBETO MOLLY I
TRDR19-09022	064-490-012	14171 NORWICH CIR	MAGALIA	95954 BRANDT IVY MARLANE
TRDR19-09074	064-570-011	14171 RACINE CIR	MAGALIA	95954 RAMIREZ JONATHAN MANUEL GOULART
TRDR19-09584	064-540-023	14171 WINGATE CIR	MAGALIA	95954 BURLESON DELLA & KIRK T
TRDR19-09313	064-350-040	14172 CITADEL WAY	MAGALIA	95954 MOORE ROBERT JOHN ETAL
TRDR19-09592	064-540-041	14172 WYCLIFF WAY	MAGALIA	95954 ICHISHITA ROBERT C
TRDR19-09039	064-330-019	14173 CRESTON RD	MAGALIA	95954 DENNING CLIFFORD & IRIS
TRDR19-08432	064-350-002	14173 DECATUR DR	MAGALIA	95954 BENNETT LEE R & CHERYL REV LIVING TRUST
TRDR19-09282	064-540-022	14173 WINGATE CIR	MAGALIA	95954 WINSTON T AND JENIFER YAMATE
TRDR19-08429	064-340-046	14174 ELMIRA CIR	MAGALIA	95954 FOSTER RICHARD B & RUBY S
TRDR19-09190	064-360-017	14174 NORWICH CIR	MAGALIA	95954 VOGEL SHANE
TRDR19-09078	064-570-023	14174 RACINE CIR	MAGALIA	95954 PATTERSON LAURENCE R FAMILY TRUST
TRDR19-09178	064-350-042	14175 CITADEL WAY	MAGALIA	95954 STOUT GORDON WAYNE
TRDR19-09325	064-360-036	14175 NORWICH CIR	MAGALIA	95954 NELSON SHERI L REV LIVING TRUST
TRDR19-09073	064-570-010	14175 RACINE CIR	MAGALIA	95954 LEROY JOE P & ANITA
TRDR19-08415	064-330-035	14176 CITADEL WAY	MAGALIA	95954 WOOD FAMILY TRUST ESTATE
TRDR19-09581	064-540-009	14176 WINGATE CIR	MAGALIA	95954 EGAN RICHARD LEE & TAYLOR SUSAN
TRDR19-09399	064-350-001	14177 DECATUR DR	MAGALIA	95954 SIMMONS PHILIP M & MICHELLE L
TRDR19-08723	064-570-009	14177 RACINE CIR	MAGALIA	95954 PROCTOR NATHANIEL B & BETHANIE A
TRDR19-09281	064-540-021	14177 WINGATE CIR	MAGALIA	95954 LAMBTON-LINDBERG SANDRA M
TRDR19-09042	064-330-040	14178 CRESTON RD	MAGALIA	95954 PHILLIPS KAREN S & JAMES
TRDR19-09191	064-360-018	14178 NORWICH CIR	MAGALIA	95954 KANE LEE ANN REVOCABLE LIVING TRUST
TRDR19-09196	064-360-035	14179 NORWICH CIR	MAGALIA	95954 PRINCE JIM & JUDY LIVING TRUST
TRDR19-09274	064-540-010	14180 WINGATE CIR	MAGALIA	95954 DELCOURE HELEN L
TRDR19-09177	064-350-041	14181 CITADEL WAY	MAGALIA	95954 MANN REVOCABLE INT VIV TRUST
TRDR19-09040	064-330-020	14181 CRESTON RD	MAGALIA	95954 LESCH KEVIN A & KRISTI K
TRDR19-09280	064-540-020	14181 WINGATE CIR	MAGALIA	95954 MARITZEN CHRISTOPHER & NICHOLE ETAL
TRDR19-08416	064-330-036	14182 CITADEL WAY	MAGALIA	95954 VOSS CAROL ANN REVOCABLE LIVING TRUST
TRDR19-09109	064-350-052	14182 DECATUR DR	MAGALIA	95954 REED BENJAMIN D & NICOLE P
TRDR19-09321	064-360-019	14182 NORWICH CIR	MAGALIA	95954 MANN ALICIA

TRDR19-09079	064-570-025	14182 RACINE CIR	MAGALIA	95954	PLANTE ALLAN D & JANICE M
TRDR19-08366	064-330-007	14182 SHERWOOD CIR	MAGALIA	95954	BENBROOKS CATHERINE R
TRDR19-10819	066-310-004	14182 SKYWAY	MAGALIA	95954	PARSONS FAMILY TRUST
TRDR19-09275	064-540-011	14182 WINGATE CIR	MAGALIA	95954	FRANDSEN SHARON A
TRDR19-08369	064-330-021	14183 CRESTON RD	MAGALIA	95954	WEST LINDA
TRDR19-09317	064-360-001	14183 SHERWOOD CIR	MAGALIA	95954	WATTS RON
TRDR19-09043	064-330-041	14184 CRESTON RD	MAGALIA	95954	ELLIS DANIEL S
TRDR19-08612	064-570-008	14185 RACINE CIR	MAGALIA	95954	CHRISTIAN JEAN A FAMILY TRUST
TRDR19-09279	064-540-019	14185 WINGATE CIR	MAGALIA	95954	STOUT GORDON WAYNE
TRDR19-08417	064-330-037	14186 CITADEL WAY	MAGALIA	95954	WILSON LYNNE ANN & ROBERT ROY JR
TRDR19-09412	064-350-053	14186 DECATUR DR	MAGALIA	95954	SMITH TRENT & DEBORAH
TRDR19-09116	064-360-020	14186 NORWICH CIR	MAGALIA	95954	ZOGG GLENNA L REVOCABLE TRUST ETAL
TRDR19-10075	064-540-012	14186 WINGATE CIR	MAGALIA	95954	CHAUVAUX MARJORIE A
TRDR19-08414	064-330-034	14187 CITADEL WAY	MAGALIA	95954	LANE WALTER J
TRDR19-08408	064-330-022	14187 CRESTON RD	MAGALIA	95954	SANDERS DAVID L & VIVIAN K
TRDR19-09417	064-360-015	14187 DECATUR DR	MAGALIA	95954	JONES DARREN W & KIMBERLY R
TRDR19-08630	064-340-018	14187 ELMIRA CIR	MAGALIA	95954	PORTER REBECCA M
TRDR19-09396	064-340-047	14188 ELMIRA CIR	MAGALIA	95954	LANG JIM E & MARY E
TRDR19-08725	064-570-026	14188 RACINE CIR	MAGALIA	95954	WARSHESKI ANN REVOCABLE INTER VIVOS TRUST
TRDR19-08365	064-330-006	14188 SHERWOOD CIR	MAGALIA	95954	FRYDENDAL CORRINNE M ESTATE
TRDR19-08621	064-330-023	14189 CRESTON RD	MAGALIA	95954	LAUFER ALEXANDER A & KERRI L REVOCABLE LIVING TRUS
TRDR19-08709	064-340-017	14189 ELMIRA CIR	MAGALIA	95954	JENSEN JAMES EARL & PATRICE COCHRANE JT
TRDR19-08708	064-340-008	14189 SHERWOOD CIR	MAGALIA	95954	MARTIN MERLE A
TRDR19-09384	064-540-018	14189 WINGATE CIR	MAGALIA	95954	GURULE COREY
TRDR19-08667	064-330-038	14190 CITADEL WAY	MAGALIA	95954	GARMAN CLINTON E & DAWN R
TRDR19-09044	064-330-042	14190 CRESTON RD	MAGALIA	95954	BROLLIAR MILTON M & SANDRA K
TRDR19-10076	064-540-013	14190 WINGATE CIR	MAGALIA	95954	ANDRUS KATHLEEN L
TRDR19-08622	064-330-033	14191 CITADEL WAY	MAGALIA	95954	TARP ALVIN
TRDR19-09189	064-360-014	14191 DECATUR DR	MAGALIA	95954	DECKER SUSANA A & MARK E
TRDR19-08704	064-570-007	14191 RACINE CIR	MAGALIA	95954	SAWYER STEPHEN A & LESLY A
TRDR19-08421	064-340-007	14191 SHERWOOD CIR	MAGALIA	95954	DEVINE MICHAEL T
TRDR19-09583	064-540-017	14191 WINGATE CIR	MAGALIA	95954	LANGDON FAMILY TRUST
TRDR19-09110	064-350-054	14192 DECATUR DR	MAGALIA	95954	HUGHES JOHNNIE L
TRDR19-09192	064-360-021	14192 NORWICH CIR	MAGALIA	95954	MCKNIGHT DAVID J & ILYNN G
TRDR19-08726	064-570-027	14192 RACINE CIR	MAGALIA	95954	YEIDE CATHERINE E
TRDR19-08364	064-330-005	14192 SHERWOOD CIR	MAGALIA	95954	WILLIS GEORGE W ETAL
TRDR19-09052	064-340-016	14193 ELMIRA CIR	MAGALIA	95954	STEVEN DICKINSON
TRDR19-08753	064-340-048	14194 ELMIRA CIR	MAGALIA	95954	SALSBURY TREVOR
TRDR19-11468	066-310-001	14194 SKYWAY	MAGALIA	95954	ALSALAMY ADEL & EVONNE
TRDR19-09582	064-540-014	14194 WINGATE CIR	MAGALIA	95954	CARRASCO REVOCABLE TRUST ETAL
TRDR19-09320	064-360-013	14195 DECATUR DR	MAGALIA	95954	DECKER SUSANA A & MARK E
TRDR19-08722	064-570-006	14195 RACINE CIR	MAGALIA	95954	DORADO ANNA M
TRDR19-08420	064-340-006	14195 SHERWOOD CIR	MAGALIA	95954	TORRES ROBERT S
TRDR19-09182	064-350-055	14196 DECATUR DR	MAGALIA	95954	GAITAN MOSES
TRDR19-09193	064-360-022	14196 NORWICH CIR	MAGALIA	95954	GRAVES JIMMY ONEAL
TRDR19-08596	064-560-003	14196 RACINE CIR	MAGALIA	95954	GUTIERREZ GUSTAVO
TRDR19-08363	064-330-004	14196 SHERWOOD CIR	MAGALIA	95954	DUNCAN MARC S & ALLISON M
TRDR19-09051	064-340-015	14197 ELMIRA CIR	MAGALIA	95954	CHAVEZ ELIZABETH ANN ETAL
TRDR19-09626	064-360-032	14197 NORWICH CIR	MAGALIA	95954	YOUNG ELIZABETH L
TRDR19-09278	064-540-016	14197 WINGATE CIR	MAGALIA	95954	FLORES FELIPE ALEXANDER
TRDR20-04758	065-230-012	14198 MONTE CALLE LN	MAGALIA	95954	GREGORY ISHA JAYAMAE ETAL
TRDR19-08681	064-550-006	14198 WINGATE CIR	MAGALIA	95954	OVERMYER BRIAN
TRDR19-09188	064-360-012	14199 DECATUR DR	MAGALIA	95954	RUIZZO GARY E & JACQUELINE J
TRDR19-09072	064-570-005	14199 RACINE CIR	MAGALIA	95954	BROWN SUSAN SELDON ETAL
TRDR19-08707	064-340-005	14199 SHERWOOD CIR	MAGALIA	95954	DALEY GINGER
TRDR19-09383	064-540-015	14199 WINGATE CIR	MAGALIA	95954	CLUCK GLENN H & PAMELA S
TRDR19-09183	064-350-056	14200 DECATUR DR	MAGALIA	95954	RAMOS MICHAEL E & LOVETT DEBORAH L
TRDR19-08430	064-340-049	14200 ELMIRA CIR	MAGALIA	95954	NEUFELD SEAN & NEUFELD MEGAN
TRDR19-09117	064-360-023	14200 NORWICH CIR	MAGALIA	95954	TREJO JOSE PLASCENCIA
TRDR19-08558	064-560-004	14200 RACINE CIR	MAGALIA	95954	CHAPLIN FAMILY TRUST
TRDR19-08618	064-330-003	14200 SHERWOOD CIR	MAGALIA	95954	SMITH ANGELICA & RUDOLPH
TRDR19-09416	064-360-011	14201 DECATUR DR	MAGALIA	95954	HEFNER BRYAN
TRDR19-08611	064-570-004	14201 RACINE CIR	MAGALIA	95954	SEXTON REBECCA M ETAL
TRDR19-08981	064-550-007	14202 WINGATE CIR	MAGALIA	95954	HARRISON YASUHARU ETAL
TRDR19-08629	064-340-014	14203 ELMIRA CIR	MAGALIA	95954	RADOVICH CAROL L
TRDR19-08706	064-340-004	14203 SHERWOOD CIR	MAGALIA	95954	RASIC STEVEN CRAIG
TRDR19-09184	064-350-057	14204 DECATUR DR	MAGALIA	95954	ROSE STEPHEN J ETAL
TRDR19-09397	064-340-050	14204 ELMIRA CIR	MAGALIA	95954	SIR MONIKA
TRDR19-08362	064-330-002	14204 SHERWOOD CIR	MAGALIA	95954	MARTIN GEORGE M & GALE LYNN
TRDR19-09187	064-360-010	14205 DECATUR DR	MAGALIA	95954	RAWLINGS LINDA & DAN
TRDR19-09050	064-340-013	14205 ELMIRA CIR	MAGALIA	95954	HORDAGODA REVOCABLE LIVING TRUST
TRDR19-09323	064-360-031	14205 NORWICH CIR	MAGALIA	95954	JOHNSON DONNA D
TRDR19-08721	064-570-003	14205 RACINE CIR	MAGALIA	95954	BOWDEN MATTHEW C & KIMBERLY
TRDR19-08980	064-550-005	14205 WINGATE CIR	MAGALIA	95954	REESE DONALD C & ROSANNE
TRDR19-08754	064-340-051	14206 ELMIRA CIR	MAGALIA	95954	RINCON JOHN & LEANNE
TRDR19-09623	064-360-024	14206 NORWICH CIR	MAGALIA	95954	STRINGER BERNIS J & PATRICIA E
TRDR19-08695	064-560-005	14206 RACINE CIR	MAGALIA	95954	HOWLETT JOHN G
TRDR19-08982	064-550-008	14206 WINGATE CIR	MAGALIA	95954	GABLER MICHAEL WILLIAM & JODY NICOLE
TRDR19-08625	064-340-003	14207 SHERWOOD CIR	MAGALIA	95954	SHEARER THOMAS & BOBBI
TRDR19-09415	064-360-009	14209 DECATUR DR	MAGALIA	95954	HERRICK SHELLEY JUNE SEPARATE PROPERTY TRUST
TRDR19-08628	064-340-012	14209 ELMIRA CIR	MAGALIA	95954	AWALT DUANE M & LISA J
TRDR19-09625	064-360-030	14209 NORWICH CIR	MAGALIA	95954	BLAIR MICHAEL K
TRDR19-08703	064-570-002	14209 RACINE CIR	MAGALIA	95954	JACOBS JEREMY & KRISTI
TRDR19-09185	064-350-058	14210 DECATUR DR	MAGALIA	95954	RAWLINGS LINDA & DAN
TRDR19-09398	064-340-052	14210 ELMIRA CIR	MAGALIA	95954	CAMPBELL WILLIAM P & COLLEEN A
TRDR19-08696	064-560-006	14210 RACINE CIR	MAGALIA	95954	HOSKINS JAMIE A & ANGELA N
TRDR19-08361	064-330-001	14210 SHERWOOD CIR	MAGALIA	95954	CHAMBERS THOMAS W
TRDR19-09236	065-230-011	14211 COUTOLENC RD	MAGALIA	95954	MALONE RICHARD H & DEE E
TRDR19-08693	064-560-001	14211 RACINE CIR	MAGALIA	95954	WALTERS GARY & LISA R
TRDR19-09049	064-340-002	14211 SHERWOOD CIR	MAGALIA	95954	DICKINSON STEVEN
TRDR19-08511	064-550-004	14211 WINGATE CIR	MAGALIA	95954	BUSS NATHAN B & KATIE M
TRDR19-08951	064-290-010	14211 WYCLIFF WAY	MAGALIA	95954	PARADISE PINES PROPERTY OWNERS ASSOC INC
TRDR19-09629	064-370-001	14212 SKYWAY	MAGALIA	95954	LEHMAN JAMES A SR & COLEEN REVOCABLE LIVING TRUST
TRDR19-08682	064-550-009	14212 WINGATE CIR	MAGALIA	95954	HARVEY KATHY G
TRDR19-09115	064-360-008	14213 DECATUR DR	MAGALIA	95954	JANKO JOSEPH P
TRDR19-08627	064-340-011	14213 ELMIRA CIR	MAGALIA	95954	BORJA JUAN M & RITA D REVOCABLE TRUST

TRDR19-09315	064-350-059	14214 DECATUR DR	MAGALIA	95954 LANGE FAMILY TRUST
TRDR19-08431	064-340-053	14214 ELMIRA CIR	MAGALIA	95954 RODRIGUES JASON R
TRDR19-08983	064-550-010	14214 WINGATE CIR	MAGALIA	95954 BROWN SKYLER T & LYDIA R
TRDR19-08617	064-320-059	14215 SHERWOOD CIR	MAGALIA	95954 ROLL LOUIS & SHERYL REVOCABLE TRUST
TRDR19-08559	064-560-007	14216 RACINE CIR	MAGALIA	95954 WILLIAMS JOHN G & REDECKER SCOTT R FAMILY TRUST
TRDR19-08660	064-320-060	14216 SHERWOOD CIR	MAGALIA	95954 PASSMAN FAMILY REVOCABLE TRUST ESTATE
TRDR19-08694	064-560-002	14217 RACINE CIR	MAGALIA	95954 BRYAN D
TRDR19-08291	064-550-003	14217 WINGATE CIR	MAGALIA	95954 HINKLE ALBERT E & LORA D
TRDR19-09413	064-350-060	14218 DECATUR DR	MAGALIA	95954 NIVEN FAMILY TRUST
TRDR19-08755	064-340-054	14218 ELMIRA CIR	MAGALIA	95954 SUMMY WILLIAM P & MARGARET A
TRDR19-08683	064-550-011	14218 WINGATE CIR	MAGALIA	95954 CLOW AMELIA E REVOCABLE TRUST
TRDR19-09114	064-360-007	14219 DECATUR DR	MAGALIA	95954 MOSES JULIA M
TRDR19-08626	064-340-010	14219 ELMIRA CIR	MAGALIA	95954 BECK MATTHEW Z & SHELBY D
TRDR19-08967	064-320-058	14219 SHERWOOD CIR	MAGALIA	95954 MALETIC STEPHEN J & SUSAN L
TRDR19-08995	064-560-008	14220 RACINE CIR	MAGALIA	95954
TRDR19-08984	064-550-013	14220 WINGATE CIR	MAGALIA	95954 HARRIS JAMES S & RUBY A
TRDR19-09319	064-360-006	14221 DECATUR DR	MAGALIA	95954 GORHAM SARA L
TRDR19-08289	064-540-043	14221 RACINE CIR	MAGALIA	95954 WAITE FAMILY TRUST
TRDR19-08290	064-550-002	14221 WINGATE CIR	MAGALIA	95954 HENDERSON JUNE M
TRDR19-09111	064-350-061	14222 DECATUR DR	MAGALIA	95954 SEEMAN E F FAMILY TRUST ESTATE ETAL
TRDR19-09060	064-340-055	14222 ELMIRA CIR	MAGALIA	95954 GREGG GLENN J ETAL
TRDR19-09099	064-350-012	14222 SKYWAY	MAGALIA	95954 BLOOD JANIE
TRDR19-08616	064-320-057	14223 SHERWOOD CIR	MAGALIA	95954 PENICK WILLIAM W & MARCIA R
TRDR19-08680	064-550-001	14223 WINGATE CIR	MAGALIA	95954 GARTNER JAMES
TRDR19-08358	064-320-056	14225 SHERWOOD CIR	MAGALIA	95954 RHODEHOUSE GLENN & EMMA
TRDR19-09112	064-350-062	14226 DECATUR DR	MAGALIA	95954 WIEGER JUDITH ANN & WILLIAM A SR
TRDR19-09061	064-340-058	14226 ELMIRA CIR	MAGALIA	95954 GARBETT STEVEN B & ANGLEINA E
TRDR19-08666	064-330-028	14226 HARVARD CT	MAGALIA	95954 MURRAY KASEY A & LISA K
TRDR19-08512	064-550-014	14226 WINGATE CIR	MAGALIA	95954 ROLLS JULIE LIVING TRUST
TRDR19-09186	064-360-005	14227 DECATUR DR	MAGALIA	95954 ENGSTROM JOHN H REVOCABLE TRUST
TRDR19-08422	064-340-009	14227 ELMIRA CIR	MAGALIA	95954 DAHLIN JON KRISTIN & THERESA M
TRDR19-08411	064-330-029	14227 HARVARD CT	MAGALIA	95954 PHILLIPS H RICHARD III
TRDR20-04757	065-220-012	14228 MONTE CALLE LN	MAGALIA	95954 WATKINS BRADLEY D REVOCABLE INTER VIVOS TRUST
TRDR19-09403	064-350-013	14228 SKYWAY	MAGALIA	95954 ARCHER ROBERT W
TRDR19-09624	064-360-027	14229 ELMIRA CIR	MAGALIA	95954 LEFRANCOIS FAMILY TRUST
TRDR19-08966	064-320-055	14229 SHERWOOD CIR	MAGALIA	95954 ACEVEDO BRANDON
TRDR19-09199	064-360-049	14230 ELMIRA CIR	MAGALIA	95954 GONSALVES JOHN J JR & DEBRA J
TRDR19-08665	064-330-027	14230 HARVARD CT	MAGALIA	95954 HARRY DAVID A
TRDR19-09113	064-360-004	14231 DECATUR DR	MAGALIA	95954 BURKETT JEANNE M
TRDR19-09194	064-360-026	14231 ELMIRA CIR	MAGALIA	95954 GUFFY ROBERT D & ANNETTE M
TRDR19-08246	064-320-050	14231 HARVARD CT	MAGALIA	95954 BRODIE ANNI & TRACEE LYNN
TRDR19-09316	064-350-063	14232 DECATUR DR	MAGALIA	95954 BETTS HOWARD & VIRGINIA TRUST
TRDR19-08247	064-320-054	14233 SHERWOOD CIR	MAGALIA	95954 ROSKOPF DANIEL H
TRDR19-08965	064-320-049	14235 HARVARD CT	MAGALIA	95954 COON THOMAS L & LATICIA M
TRDR19-08659	064-320-053	14235 SHERWOOD CIR	MAGALIA	95954 GOUDY, RICHARD
TRDR19-08412	064-330-031	14236 DECATUR DR	MAGALIA	95954 DELONG JOSEPH W
TRDR19-08359	064-320-061	14236 SHERWOOD CIR	MAGALIA	95954 MARTIN GALE LYNN & MARTIN JACOB MICHAEL
TRDR19-08410	064-330-026	14238 HARVARD CT	MAGALIA	95954 ROBERTOZZI ROBERTA
TRDR19-09048	064-330-053	14238 SHERWOOD CIR	MAGALIA	95954 COLEMAN CLINTON DALE & JUANITA KAY
TRDR19-08357	064-320-052	14239 SHERWOOD CIR	MAGALIA	95954 SMALLEY KYLE R
TRDR19-08434	064-350-014	14240 SKYWAY	MAGALIA	95954 MCINTYRE SHANNON M
TRDR19-08655	064-320-020	14241 CALDWELL CT	MAGALIA	95954 BRUCE TAMMIE R
TRDR19-09376	065-220-011	14241 COUTOLENC RD	MAGALIA	95954 WATKINS JOANNE REVOCABLE INTER VIVOS TRUST
TRDR19-23766	065-220-003	14241 MONTE CALLE LN	MAGALIA	95954 SMITH EDWARD & MARILYN AILEEN JT
TRDR19-09035	064-330-014	14242 SHERWOOD CIR	MAGALIA	95954 PANNELL DYLAN JACOB
TRDR19-10123	065-220-010	14243 COUTOLENC RD	MAGALIA	95954 OLEARY KIERAN J & DIANE J
TRDR19-08658	064-320-051	14243 SHERWOOD CIR	MAGALIA	95954 LADD FAMILY TRUST
TRDR19-23765	065-220-001	14245 MONTE CALLE LN	MAGALIA	95954 BARROW BARBARA J
TRDR19-09407	064-350-028	14245 SKYWAY	MAGALIA	95954 HUDSON RONALD O
TRDR19-09034	064-320-066	14246 CALDWELL CT	MAGALIA	95954 MEDLIN MICHELLE L
TRDR19-08368	064-330-013	14246 SHERWOOD CIR	MAGALIA	95954 MCELROY GARY & TRACEY
TRDR19-09171	064-350-015	14246 SKYWAY	MAGALIA	95954 BALK ERIN MARIE & DICKERSON CODY FRITZBARRETT
TRDR19-09036	064-330-015	14247 SHERWOOD CIR	MAGALIA	95954 ROBERTSON BARBARA J REVOCABLE TRUST
TRDR19-23731	065-220-009	14248 MONTE CALLE LN	MAGALIA	95954 SHIMIZU BILLY JEAN TRUST
TRDR19-08654	064-320-019	14249 CALDWELL CT	MAGALIA	95954 HUNTLEY GARY L & LILLIAN A
TRDR19-08620	064-330-016	14249 SHERWOOD CIR	MAGALIA	95954 KERBER FAMILY REVOCABLE TRUST
TRDR19-08663	064-330-012	14250 SHERWOOD CIR	MAGALIA	95954 ELMORE MARLENE L
TRDR19-09100	064-350-016	14250 SKYWAY	MAGALIA	95954 PRINZ WILLIAM R & CAROLE JEAN
TRDR19-08956	064-320-018	14251 CALDWELL CT	MAGALIA	95954 MANN MICHAEL J SR & RETHA J TRUST
TRDR19-09406	064-350-027	14251 SKYWAY	MAGALIA	95954 HURST LAWANA ETAL
TRDR19-08241	064-320-017	14252 CALDWELL CT	MAGALIA	95954 THIBAUT FAMILY TRUST
TRDR19-09037	064-330-017	14255 SHERWOOD CIR	MAGALIA	95954 MORANDA RANDALL KEITH
TRDR19-09102	064-350-026	14255 SKYWAY	MAGALIA	95954 JERNBERG JASON & ELIZABETH
TRDR19-08619	064-330-011	14256 SHERWOOD CIR	MAGALIA	95954 WILBANKS RONALD M
TRDR19-08662	064-330-010	14258 SHERWOOD CIR	MAGALIA	95954 HILL GARRETT & NICOLE
TRDR19-09172	064-350-017	14258 SKYWAY	MAGALIA	95954 DELOREAN CHRISTOPHER
TRDR19-09038	064-330-018	14259 SHERWOOD CIR	MAGALIA	95954 PALMER KEVIN L ETAL
TRDR19-09405	064-350-025	14261 SKYWAY	MAGALIA	95954 KNEZ RICHARD S & GLORIA J
TRDR19-08367	064-330-009	14262 SHERWOOD CIR	MAGALIA	95954 RYIA FRED J & SANDRA S
TRDR19-09173	064-350-018	14264 SKYWAY	MAGALIA	95954 BAKKE SAMANTHA RAE & BRANDON J
TRDR19-09174	064-350-024	14265 SKYWAY	MAGALIA	95954 STOCK LORI JEAN & DAVID L
TRDR19-08759	064-350-023	14269 SKYWAY	MAGALIA	95954 SULLIVAN BARBARA & GLENN JT
TRDR19-08757	064-350-019	14270 SKYWAY	MAGALIA	95954 HEMPSEED IZECK
TRDR19-09404	064-350-020	14274 SKYWAY	MAGALIA	95954 GILL JACK R ESTATE
TRDR19-08758	064-350-022	14275 SKYWAY	MAGALIA	95954 ENRIGHT BRIAN M
TRDR19-09101	064-350-021	14279 SKYWAY	MAGALIA	95954 DONNELSON TROY ETAL
TRDR19-09046	064-330-046	14281 SKYWAY	MAGALIA	95954 VANCE VIRGINIA R TRUST
TRDR19-08624	064-330-052	14282 SKYWAY	MAGALIA	95954 JESIOLOWSKI F EDWARD & PATRICIA C ETAL
TRDR19-09234	065-220-007	14283 COUTOLENC RD	MAGALIA	95954 CARHART JUNE E
TRDR19-09375	065-220-008	14285 COUTOLENC RD	MAGALIA	95954 WILLISON DIANE M & RANDALL V
TRDR19-08669	064-330-045	14285 SKYWAY	MAGALIA	95954 MILLER-GEORGE JOHN
TRDR19-08668	064-330-044	14289 SKYWAY	MAGALIA	95954 FILIJAN ELISABETH & MICHAEL EXEMPTION TRUST
TRDR19-10470	065-510-096	14290 COUTOLENC RD	MAGALIA	95954 BRAULT REV I V TRUST
TRDR19-09047	064-330-051	14290 SKYWAY	MAGALIA	95954 DRLICA PAUL STEVEN LIVING TRUST
TRDR19-08623	064-330-050	14296 SKYWAY	MAGALIA	95954 SOITO ROBERT D
TRDR19-10275	065-510-042	14300 COUTOLENC RD	MAGALIA	95954 JOHNSON DALE R & SHERYL L

TRDR19-08672	064-330-049	14302 SKYWAY	MAGALIA	95954 WITT CRAIG & CAROLE FAMILY TRUST
TRDR20-04754	065-210-021	14303 HOLMWOOD DR	MAGALIA	95954 STANFIELD CATALINA
TRDR19-10124	065-250-003	14306 DOGTOWN RD	MAGALIA	95954 WILLIAMS KENNETH & MITSUE REV LVG TRUST
TRDR19-08671	064-330-048	14314 SKYWAY	MAGALIA	95954 WITT KEVIN E
TRDR19-08670	064-330-047	14318 SKYWAY	MAGALIA	95954 WITT FAMILY TRUST
TRDR19-09811	065-510-093	14319 WINCHESTER LN	MAGALIA	95954 HARRILL SANDRA J REVOCABLE IV TRUST
TRDR19-09033	064-320-062	14322 SKYWAY	MAGALIA	95954 NELSON JOSHUA G & JESSICA
TRDR19-09808	065-510-072	14323 WINCHESTER LN	MAGALIA	95954 MEDINA GEORGE R JR & LESLIE A
TRDR19-08360	064-320-065	14329 SKYWAY	MAGALIA	95954 JUSTICE ASHLEY & CHARLES THOMAS
TRDR19-08652	064-320-011	14333 SKYWAY	MAGALIA	95954 HANCOCK PATRICK W & PETRA
TRDR19-10469	065-510-071	14337 WINCHESTER LN	MAGALIA	95954 BOWERS MELVIN M
TRDR19-23767	065-250-004	14340 DOGTOWN RD	MAGALIA	95954 POWELL KURTIS
TRDR19-23800	065-250-005	14344 DOGTOWN RD	MAGALIA	95954 DETCHES GARY & DOVE JT
TRDR19-09948	065-510-070	14351 WINCHESTER LN	MAGALIA	95954 COON DOUGLAS E & KATHLEEN
TRDR19-09733	065-250-001	14360 SKYWAY	MAGALIA	95954 14360 SKYWAY FAMILY TRUST
TRDR19-10278	065-510-090	14479 COUTOLENC RD	MAGALIA	95954 BERNDT ROBERT P
TRDR19-09807	065-510-035	14484 COUTOLENC RD	MAGALIA	95954 BARON DONNA
TRDR19-11411	065-510-102	14489 COUTOLENC RD	MAGALIA	95954 LEWIS FAMILY TRUST
TRDR19-09768	065-510-023	14545 COUTOLENC RD	MAGALIA	95954 SMITH GREG T & MARY J
TRDR19-09810	065-510-091	14556 COUTOLENC RD	MAGALIA	95954 KEMP MICHAEL L
TRDR19-10274	065-510-020	14559 LARTER LN	MAGALIA	95954 MATHIS REVOCABLE LIVING TRUST
TRDR19-09947	065-510-053	14561 COUTOLENC RD	MAGALIA	95954 VANKOEVERING CHESTER ESTATE ETAL
TRDR19-09767	065-510-021	14565 COUTOLENC RD	MAGALIA	95954 FERNSTROM MARY
TRDR19-23747	065-510-019	14567 LARTER LN	MAGALIA	95954 DURETT DONALD R & VIRGINIA S
TRDR19-09766	065-510-001	14575 COUTOLENC RD	MAGALIA	95954 PARADISE RECREATION & PARK DISTRICT
TRDR20-04768	065-510-014	14609 FOREST RIDGE RD	MAGALIA	95954 SHELDON STEPHEN H REV INTER VIVOS TRUST
TRDR20-04764	065-510-010	14610 FOREST RIDGE RD	MAGALIA	95954 PURCELL RICHARD E LIVING RESIDENCE TRUST ESTATE
TRDR19-23745	065-510-003	14626 LARTER LN	MAGALIA	95954 WILLIAMS MATT & VANESSA K
TRDR20-04763	065-510-009	14628 FOREST RIDGE RD	MAGALIA	95954 THURMON DANIEL J
TRDR19-23746	065-510-004	14637 LARTER LN	MAGALIA	95954 OSWALD TONI REVOCABLE LIVING TRUST
TRDR20-04759	065-510-005	14645 LARTER LN	MAGALIA	95954 SCHUTTENBERG MARK & TANYA
TRDR20-04760	065-510-006	14646 LARTER LN	MAGALIA	95954 RUSSELL RANDY K & BARBARA D
TRDR20-04762	065-510-008	14656 LARTER LN	MAGALIA	95954 WILLIAMS REVOCABLE INT VIV TRUST
TRDR20-04766	065-510-012	14661 FOREST RIDGE RD	MAGALIA	95954 BURNS KEVIN D & LAURIE D
TRDR20-04765	065-510-011	14665 FOREST RIDGE RD	MAGALIA	95954 PRECS CAROLE A
TRDR20-04761	065-510-007	14694 FOREST RIDGE RD	MAGALIA	95954 HUBBARD GARY S & DEBRA J
TRDR19-09946	065-160-014	14703 NORTHWOOD DR	MAGALIA	95954 MACPHAIL LORETTA M LIVING TRUST
TRDR19-10466	065-160-011	14714 NORTHWOOD DR	MAGALIA	95954 SWITZER DONAREA A
TRDR19-09793	065-300-041	14718 MAGNOLIA DR	MAGALIA	95954 DAVIS ROBERT & ELLEN
TRDR19-10273	065-160-012	14719 GOLDCONE DR	MAGALIA	95954 MISER BROOK P
TRDR19-09342	065-320-032	14722 NORTHWOOD DR	MAGALIA	95954 HOLT DANIEL C
TRDR19-09763	065-160-008	14723 GOLDCONE DR	MAGALIA	95954 REES TERRY & OK
TRDR19-23684	064-630-042	14723 NIMSHEW CEMETERY RD	MAGALIA	95954 STEMPLER RICK & PATTI LIVING TRUST
TRDR19-23878	065-160-023	14726 GOLDCONE DR	MAGALIA	95954 LANGEWIS HILDY A
TRDR19-09343	065-320-033	14726 NORTHWOOD DR	MAGALIA	95954 HOLT WILLIAM CLARK
TRDR19-10154	065-320-034	14732 NORTHWOOD DR	MAGALIA	95954 HOLDEN JOYCE A LIVING TRUST
TRDR19-10356	065-320-064	14735 NORTHWOOD DR	MAGALIA	95954 HAIR ADRENE
TRDR19-09458	065-300-038	14738 MAGNOLIA DR	MAGALIA	95954 METZGER FAMILY TRUST
TRDR19-09645	065-320-035	14738 NORTHWOOD DR	MAGALIA	95954 OLIVER DAVID & VONNIE
TRDR19-10272	065-160-006	14739 GOLDCONE DR	MAGALIA	95954 BROWN LINDA
TRDR19-09729	065-320-036	14742 NORTHWOOD DR	MAGALIA	95954 SCHURLE JARED & SANDRA L
TRDR19-09945	065-160-004	14745 GOLDCONE DR	MAGALIA	95954 LARSON LEWIS L & WIENERS VERONICA J
TRDR19-10156	065-320-062	14745 NORTHWOOD DR	MAGALIA	95954 BAKER JERRY & TANYA
TRDR19-09344	065-320-037	14750 NORTHWOOD DR	MAGALIA	95954 RONNING KATHLEEN S
TRDR19-23717	064-630-015	14753 NIMSHEW RD	MAGALIA	95954 ALLEN CHARLES & MYLIMA
TRDR19-09735	065-300-036	14754 MAGNOLIA DR	MAGALIA	95954 METZGER FAMILY TRUST
TRDR19-23713	065-510-087	14755 COUTOLENC RD	MAGALIA	95954 DEWELL REVOCABLE INTER VIVOS TRUST
TRDR19-09644	065-320-031	14755 GOLDCONE DR	MAGALIA	95954 NEEL KAREN
TRDR19-09345	065-320-060	14755 NORTHWOOD DR	MAGALIA	95954 REID TRAVIS & JANET
TRDR19-23738	065-320-010	14756 GOLDCONE DR	MAGALIA	95954 GRONWALL THOMAS R & ANDREA E
TRDR19-23737	065-320-009	14758 GOLDCONE DR	MAGALIA	95954 HOWARD RANDY ALAN
TRDR19-10155	065-320-059	14761 NORTHWOOD DR	MAGALIA	95954 PETERS MICHAEL R
TRDR19-23736	065-320-008	14770 GOLDCONE DR	MAGALIA	95954 BAUMANN SHIRLEY J TRUST
TRDR19-23810	065-320-007	14772 GOLDCONE DR	MAGALIA	95954 MIRABAL ERIK & BRIANNA
TRDR19-09599	065-540-024	14782 COUTOLENC RD	MAGALIA	95954 HORTON LLOYD V & DEONNE D FAMILY TRUST
TRDR19-23735	065-320-005	14782 GOLDCONE DR	MAGALIA	95954 SPEARS JERRY
TRDR19-09598	065-540-023	14786 COUTOLENC RD	MAGALIA	95954 LYONS LINDA D HORTON TRUST
TRDR19-23782	065-320-003	14796 GOLDCONE DR	MAGALIA	95954 BEGBIE MELISSA REVOCABLE FAMILY TRUST
TRDR19-23703	065-320-002	14808 GOLDCONE DR	MAGALIA	95954 GREEN JORI MICHELE
TRDR19-09290	065-540-022	14812 COUTOLENC RD	MAGALIA	95954 VONDRACEK JOANNE M
TRDR19-23849	065-320-072	14812 GOLDCONE DR	MAGALIA	95954 PARKER PHILIP R & ROBYN L
TRDR19-23773	065-310-042	14818 GOLDCONE DR	MAGALIA	95954 RHINE WILLIAM L & SHARON E
TRDR19-23807	065-310-041	14820 GOLDCONE DR	MAGALIA	95954 RHINE WILLIAM L & SHARON E
TRDR19-09388	065-540-021	14862 COUTOLENC RD	MAGALIA	95954 BEECH NICOLE R REVOCABLE IV TRUST
TRDR19-23721	065-150-004	14876 GOLDCONE DR	MAGALIA	95954 SIMMEN THEODORE
TRDR19-09595	065-540-009	14899 COUTOLENC RD	MAGALIA	95954 TERRANO REVOCABLE FAMILY TRUST
TRDR19-09596	065-540-010	14900 COUTOLENC RD	MAGALIA	95954 ELLOWAY TIMOTHY S & NANCY ELIZABETH
TRDR19-09594	065-540-008	14909 COUTOLENC RD	MAGALIA	95954 ARNOLD AARON & KATHERINE
TRDR19-11024	065-540-030	14946 COUTOLENC RD	MAGALIA	95954 WING WILLIAM J & ANN F REVOCABLE LIVING TRUST
TRDR19-09386	065-540-003	14955 COUTOLENC RD	MAGALIA	95954 LANG ASHLEY K
TRDR19-10079	065-540-002	14983 COUTOLENC RD	MAGALIA	95954 LAUFER FAMILY TRUST
TRDR19-09593	065-540-001	14991 COUTOLENC RD	MAGALIA	95954 TANGE FAMILY TRUST
TRDR19-23783	065-540-013	15004 MERCHANT'S BAR RD	MAGALIA	95954 SUTTER-PIFER JUDITH REVOCABLE TRUST
TRDR19-23822	065-530-006	15210 NORTHLAKE RD	MAGALIA	95954 PRZYPEK ISABELLE & JOHN
TRDR19-07930	058-090-021	15616 DOON GRADE RD	MAGALIA	95954 SIERRA PACIFIC LAND & TIMBER COMANY
TRDR19-23591	058-130-035	16041 JORDAN HILL RD	MAGALIA	95954 REPANICH NICHOLAS G & SUSAN M TRUST
TRDR19-23662	058-130-034	16045 JORDAN HILL RD	MAGALIA	95954 CARROLL GEROGE JOSEPH & DONNA JEAN
TRDR19-07718	058-130-003	16059 COUTOLENC RD	MAGALIA	95954 CARROLL GEORGE JOSEPH
TRDR20-04786	066-360-032	5817 PINE CANYON DR	MAGALIA	95954 GEURTS JOSEPH
TRDR20-04788	066-360-035	5820 PINE CANYON DR	MAGALIA	95954 WILBUR HELEN A LIVING TRUST
TRDR20-04792	066-360-046	5834 PONDEROSA WAY	MAGALIA	95954 BROWNLEE JACOB LEE
TRDR20-04797	066-360-064	5842 PONDEROSA WAY	MAGALIA	95954 HORN WILLIS
TRDR20-04787	066-360-033	5855 PINE CANYON DR	MAGALIA	95954 POPPELREITER DOUGLAS J
TRDR20-04800	066-360-093	5858 PONDEROSA WAY	MAGALIA	95954 SMITH THOMAS A & NICKOLLEEN M
TRDR20-04793	066-360-049	5862 PONDEROSA WAY	MAGALIA	95954 SWARTZELL TOBIAS
TRDR19-09942	064-270-031	6151 PONDEROSA WAY	MAGALIA	95954 COOPER TERRY C & TERRI

TRDR19-09427	066-010-016	6151 WOODPECKER RD	MAGALIA	95954 TERRIERE TIMOTHY J & BONNIE J
TRDR19-09941	064-270-030	6157 PONDEROSA WAY	MAGALIA	95954 HOUCHIN JOEL D
TRDR19-09239	064-270-029	6163 PONDEROSA WAY	MAGALIA	95954 MATHES LANCE W & ROBERTA S
TRDR19-10082	066-010-017	6164 WOODPECKER RD	MAGALIA	95954 WOOD AURIL T TRUST ESTATE
TRDR19-10559	066-290-016	6167 DRURY CT	MAGALIA	95954 WAGNER EMILY & JASON
TRDR19-09762	064-270-028	6167 PONDEROSA WAY	MAGALIA	95954 ROLSTON-DREW FAMILY TRUST
TRDR19-10507	066-290-017	6168 DRURY CT	MAGALIA	95954 POTTS ALICE ETAL
TRDR19-09940	064-270-027	6169 PONDEROSA WAY	MAGALIA	95954 BRANNEN FAMILY TRUST
TRDR19-09943	064-270-032	6170 PONDEROSA WAY	MAGALIA	95954 RIECKER FREDERICK A & RITA L
TRDR19-09986	066-280-001	6170 WOODPECKER RD	MAGALIA	95954 MILLS WILLIAM & ALESHA
TRDR19-10508	066-290-018	6172 DRURY CT	MAGALIA	95954 KELLER JANE E
TRDR19-10072	066-280-002	6176 WOODPECKER RD	MAGALIA	95954 CHINNOCK FAMILY TRUST
TRDR19-09761	064-270-026	6177 PONDEROSA WAY	MAGALIA	95954 JAIN JAI KUMAR K
TRDR19-10723	066-290-022	6177 WOODPECKER RD	MAGALIA	95954 WHALEY DEAN C LIVING TRUST
TRDR19-10465	064-270-033	6178 PONDEROSA WAY	MAGALIA	95954 BATCHELDER GARRY & DUY THI PHUONG
TRDR19-10073	066-280-003	6180 WOODPECKER RD	MAGALIA	95954 SCOWSMITH WILLIAM G & ANN B
TRDR19-10464	064-270-025	6181 PONDEROSA WAY	MAGALIA	95954 CARNEY KEVIN J & TAMARA L
TRDR19-08791	064-260-032	6183 PONDEROSA WAY	MAGALIA	95954 GALLEHER LOUISE
TRDR19-10504	066-290-010	6184 LINDA LEE CT	MAGALIA	95954 ROBERTS CONNIE K
TRDR19-08335	064-270-034	6184 PONDEROSA WAY	MAGALIA	95954 KING WILLIAM & KRISTINA
TRDR19-10560	066-290-021	6185 WOODPECKER RD	MAGALIA	95954 BIDDLE JOHN GLENN & JULIE
TRDR19-10505	066-290-011	6186 LINDA LEE CT	MAGALIA	95954 BLACKLOCK REVOCABLE TRUST
TRDR19-09987	066-280-004	6186 WOODPECKER RD	MAGALIA	95954 RIVERS REBECCA
TRDR19-11165	066-290-009	6187 LINDA LEE CT	MAGALIA	95954 SALYERS LUCILLE I LIVING TRUST
TRDR19-10506	066-290-012	6188 LINDA LEE CT	MAGALIA	95954 HART FAMILY TRUST
TRDR19-09067	064-560-038	6190 DAWSON CT	MAGALIA	95954 WROBEL JEFFERY LAWRENCE
TRDR19-08462	064-270-035	6190 PONDEROSA WAY	MAGALIA	95954 WILLIAMS RONALD D & ANNA M
TRDR19-09550	064-600-024	6191 CALVARY CT	MAGALIA	95954 STOUT GORDON WAYNE
TRDR19-09477	064-260-033	6191 PONDEROSA WAY	MAGALIA	95954 NICOLA MARGARET TRUST
TRDR19-09370	064-600-025	6192 CALVARY CT	MAGALIA	95954 MARIN JAMES N & RHONDA L
TRDR19-10546	066-280-005	6192 WOODPECKER RD	MAGALIA	95954 SCOWSMITH KATE
TRDR19-09549	064-600-023	6193 CALVARY CT	MAGALIA	95954 LOVATO IRENE M
TRDR19-10503	066-290-008	6193 LINDA LEE CT	MAGALIA	95954 REEK SEAN D ETAL
TRDR19-09551	064-600-026	6194 CALVARY CT	MAGALIA	95954 FLAMMANG AMANDA & MATTHEW
TRDR19-09232	064-600-022	6195 CALVARY CT	MAGALIA	95954 STANEK SCOTT A & LISA M
TRDR19-09149	064-260-031	6196 PONDEROSA WAY	MAGALIA	95954 SMITH RICHARD C & CALLANDER JOANNE M
TRDR19-09150	064-260-034	6197 PONDEROSA WAY	MAGALIA	95954 LOWMAN FAMILY REVOCABLE TRUST
TRDR19-09231	064-600-021	6199 CALVARY CT	MAGALIA	95954 LARIMER JOHN F
TRDR19-10119	064-600-027	6200 CALVARY CT	MAGALIA	95954 WALKER FAMILY TRUST
TRDR19-09524	064-570-028	6200 DAWSON CT	MAGALIA	95954 HAUCK BRIAN EDSON
TRDR19-08608	064-560-036	6201 DAWSON CT	MAGALIA	95954 SMITH JEANETTE E
TRDR19-08790	064-260-030	6202 PONDEROSA WAY	MAGALIA	95954 WARREN HAROLD JESS LIVING TRUST
TRDR19-10118	064-600-020	6203 CALVARY CT	MAGALIA	95954 LLOYD JASON D & CORINA
TRDR19-08835	064-260-035	6203 PONDEROSA WAY	MAGALIA	95954 MARTI FAMILY TRUST
TRDR19-10423	066-250-018	6203 WOODBURY DR	MAGALIA	95954 KOLKO SUZANNE
TRDR19-10120	064-600-028	6204 CALVARY CT	MAGALIA	95954 WITHERSPOON IAN T
TRDR19-08715	064-560-035	6205 DAWSON CT	MAGALIA	95954 PENDERY CYNTHIA
TRDR19-09371	064-600-029	6206 CALVARY CT	MAGALIA	95954 CALHOUN TRUST
TRDR19-08786	064-260-021	6206 JOPLIN CT	MAGALIA	95954 WEGENER WILLIAM E
TRDR19-11033	066-210-042	6206 SHOUP CT	MAGALIA	95954 SUTTON GERALDINE
TRDR19-09858	066-250-036	6206 WOODBURY DR	MAGALIA	95954 BOYKIN MATTHEW H & CHRISTINE M
TRDR19-09230	064-600-019	6207 CALVARY CT	MAGALIA	95954 HAGERMAN GARY L & JEANNE V
TRDR19-08714	064-560-034	6207 DAWSON CT	MAGALIA	95954 WITTHANS CHRISTOPHER & ARNOLD ELIZABETH
TRDR19-09471	064-260-011	6207 JOPLIN CT	MAGALIA	95954 LOPEZ MELISSA L
TRDR19-10220	066-250-038	6207 SALK CT	MAGALIA	95954 EGGER WENDY & LONNIE R,CB DVA
TRDR19-09476	064-260-029	6208 PONDEROSA WAY	MAGALIA	95954 TODD THOMAS W ETAL
TRDR19-10223	066-250-044	6208 SALK CT	MAGALIA	95954 WRIGHT DANIEL ALLEN
TRDR19-08792	064-260-037	6209 BREVARD CIR	MAGALIA	95954 CARTER CYNTHIA A ETAL
TRDR19-10051	066-250-046	6209 SHOUP CT	MAGALIA	95954 KERBY DORETTA E
TRDR19-09480	064-260-042	6210 BREVARD CIR	MAGALIA	95954 CLAYTON ROBERT MURPHY
TRDR19-08785	064-260-020	6210 JOPLIN CT	MAGALIA	95954 DIEGO ERIC B & DEBBIE R
TRDR19-10442	066-270-012	6210 PUEBLO DR	MAGALIA	95954 RABORN GLEN & CAROLYN FAMILY TRUST
TRDR19-08793	064-260-038	6211 BREVARD CIR	MAGALIA	95954 NICOLAYEV MARLENE K TRUST
TRDR19-09548	064-600-018	6211 CALVARY CT	MAGALIA	95954 SKLENAR-BROWN VINCENT ROLLAND & CONNIE
TRDR19-09983	066-270-039	6211 PUEBLO DR	MAGALIA	95954 STOUT GORDON WAYNE
TRDR19-09552	064-600-030	6212 CALVARY CT	MAGALIA	95954 LSM RE INC
TRDR19-11037	066-210-058	6212 SHOUP CT	MAGALIA	95954 FORBES ROBERT L ETAL
TRDR19-10224	066-250-047	6213 SHOUP CT	MAGALIA	95954 BANNER MOUNTAIN FAMILY TRUST
TRDR19-08794	064-260-041	6214 BREVARD CIR	MAGALIA	95954 ESTERL THOMAS R
TRDR19-08789	064-260-028	6214 PONDEROSA WAY	MAGALIA	95954 HOGAN RODNEY A
TRDR19-10237	066-270-013	6214 PUEBLO DR	MAGALIA	95954 LOGUE MICHELE ETAL
TRDR19-10222	066-250-043	6214 SALK CT	MAGALIA	95954 CUSEO JOHN E
TRDR19-10219	066-250-035	6214 WOODBURY DR	MAGALIA	95954 RECONSTRUCTION & RECOVERY ADVISORS INC
TRDR19-09478	064-260-039	6215 BREVARD CIR	MAGALIA	95954 EVANS JEROLD AND BETSY
TRDR19-10221	066-250-039	6215 SALK CT	MAGALIA	95954 SHAVER J C LIVING TRUST
TRDR19-09372	064-600-031	6216 CALVARY CT	MAGALIA	95954 GALIANO FRANK & PEGGY
TRDR19-09760	064-270-024	6217 BREVARD CIR	MAGALIA	95954 EVANS JEROLD A & BETSY A
TRDR19-09982	066-270-038	6217 PUEBLO DR	MAGALIA	95954 WILSON GARY E ETAL
TRDR19-09479	064-260-040	6218 BREVARD CIR	MAGALIA	95954 ROCKWOOD GAYLE
TRDR19-09146	064-260-019	6218 JOPLIN CT	MAGALIA	95954 DRENNAN GENE L & ALBERTA V ETAL
TRDR19-10238	066-270-014	6218 PUEBLO DR	MAGALIA	95954 WILSON KAREN L LIVING TRUST
TRDR19-10426	066-250-042	6218 SALK CT	MAGALIA	95954 SHEFFLER FAMILY TRUST
TRDR19-09463	066-240-001	6218 WOODBURY DR	MAGALIA	95954 BELINDA LEYVA
TRDR19-08831	064-260-012	6219 JOPLIN CT	MAGALIA	95954 GRANT LAWRENCE E ETAL
TRDR19-09238	064-270-023	6221 BREVARD CIR	MAGALIA	95954 FREELAND TAMMY R
TRDR19-09475	064-260-023	6221 PONDEROSA WAY	MAGALIA	95954 MCGHEE JAMES W & MARTHA MARIE
TRDR19-09758	066-250-040	6221 SALK CT	MAGALIA	95954 WILLIAMS DONALD & THERESA
TRDR19-10321	066-250-012	6221 WOODBURY DR	MAGALIA	95954 DZWONEK THEODORE & DEANNA
TRDR19-08833	064-260-018	6222 JOPLIN CT	MAGALIA	95954 BOWERS WILBUR O & LEANN E
TRDR19-10535	066-270-015	6222 PUEBLO DR	MAGALIA	95954 JONES SAMUEL I & NORITA F
TRDR19-09759	066-250-041	6222 SALK CT	MAGALIA	95954 SCHULZ FAMILY TRUST ESTATE
TRDR19-09981	066-270-037	6223 PUEBLO DR	MAGALIA	95954 PAWLIKOWSKI LANCE
TRDR19-09547	064-600-010	6223 WESLEYAN CT	MAGALIA	95954 STROTMAN DAVID T & DOROTHY RUTH REV LIVING TRUST
TRDR19-10114	064-600-011	6224 WESLEYAN CT	MAGALIA	95954 MARTIN JEAN ANN
TRDR19-09464	066-240-002	6224 WOODBURY DR	MAGALIA	95954 LEYVA BELINDA L
TRDR19-09145	064-260-013	6225 JOPLIN CT	MAGALIA	95954 FLORES JOSEPH H & RUMAGE NELDA J

TRDR19-09468	064-260-002	6225 ODESSA CT	MAGALIA	95954	BROOKS ROBERT O & LORENE A
TRDR19-09754	066-250-011	6225 WOODBURY DR	MAGALIA	95954	RALSTON DOROTHY LEE
TRDR19-09746	066-240-031	6225 WYACK CT	MAGALIA	95954	MAYER DAVID K & CONNIE S
TRDR19-08231	064-270-036	6226 BREVARD CIR	MAGALIA	95954	SEAMAN SHARON K REVOCABLE TRUST
TRDR19-08832	064-260-017	6226 JOPLIN CT	MAGALIA	95954	ANDERSON THOMAS R & ANN L
TRDR19-10305	066-240-009	6226 WOODBURY DR	MAGALIA	95954	WATTS STEVEN K & VIRGINIA M
TRDR19-11034	066-210-045	6226 WYACK CT	MAGALIA	95954	MCKNIGHT DAVID J
TRDR19-09162	064-270-022	6227 BREVARD CIR	MAGALIA	95954	TAMMY R FREELAND and MARTIN MCREYNOLDS
TRDR19-10113	064-600-009	6227 WESLEYAN CT	MAGALIA	95954	FRIENDSHUH JEFFREY A & ANNETTE M
TRDR19-09753	066-250-010	6227 WOODBURY DR	MAGALIA	95954	HUTCHISON JOHN & NANCY
TRDR19-08948	064-270-037	6228 BREVARD CIR	MAGALIA	95954	HARTZELL CALVIN RAY
TRDR19-09976	066-270-016	6228 PUEBLO DR	MAGALIA	95954	BENCE FAMILY TRUST
TRDR19-09369	064-600-012	6228 WESLEYAN CT	MAGALIA	95954	COPEL JAMES & JUDITH ANNE FAMILY REV EXEMP TRUST
TRDR19-10067	066-270-036	6229 PUEBLO DR	MAGALIA	95954	RAZO-ORREGO ARIANA M
TRDR19-08827	064-260-004	6230 ODESSA CT	MAGALIA	95954	MCDONALD JAMES D & CINDY L
TRDR19-09148	064-260-026	6230 PONDEROSA WAY	MAGALIA	95954	TAWEEPORNKUL KANOKPHON
TRDR19-10862	066-210-046	6230 WYACK CT	MAGALIA	95954	BATES KRISTOPHER W ETAL
TRDR19-09227	064-600-008	6231 WESLEYAN CT	MAGALIA	95954	OLSON FAMILY TRUST
TRDR19-08336	064-270-038	6232 BREVARD CIR	MAGALIA	95954	HARTZELL CALVIN RAY ETAL
TRDR19-09474	064-260-016	6232 JOPLIN CT	MAGALIA	95954	ANDERSON THOMAS R & ANN L
TRDR19-10443	066-270-017	6232 PUEBLO DR	MAGALIA	95954	HOULE GREGORY A & MELINDA K
TRDR19-10115	064-600-013	6232 WESLEYAN CT	MAGALIA	95954	BLEVINS KEITH
TRDR19-09472	064-260-014	6233 JOPLIN CT	MAGALIA	95954	ENZ DEBRA C
TRDR19-09469	064-260-005	6234 ODESSA CT	MAGALIA	95954	ROSA ANTHONY MACHADO
TRDR19-08834	064-260-025	6234 PONDEROSA WAY	MAGALIA	95954	NAZARETTA RANDY K & CINDY A
TRDR19-09473	064-260-015	6235 JOPLIN CT	MAGALIA	95954	BRYSON TOREY
TRDR19-09467	064-260-001	6235 ODESSA CT	MAGALIA	95954	PETTIIJOHN CHARLES T & MARINA J
TRDR19-09226	064-600-007	6235 WESLEYAN CT	MAGALIA	95954	DANIEL BURL & SUSAN ARTIN
TRDR19-10116	064-600-014	6236 WESLEYAN CT	MAGALIA	95954	ERVIN BRENT
TRDR19-08232	064-270-039	6238 BREVARD CIR	MAGALIA	95954	HARRINGTON WILLARD D
TRDR19-09470	064-260-006	6238 ODESSA CT	MAGALIA	95954	CONNORS DENISE A
TRDR19-10063	066-270-018	6238 PUEBLO DR	MAGALIA	95954	MILBURN LIVING TRUST
TRDR19-08748	064-250-037	6239 ODESSA CT	MAGALIA	95954	BROSNAN PATRICK M & PATTI L
TRDR19-09225	064-600-006	6239 WESLEYAN CT	MAGALIA	95954	DANIEL BURL N & SUSAN P ARTIN
TRDR19-09147	064-260-024	6240 PONDEROSA WAY	MAGALIA	95954	CARMAN ANNJANETTE M
TRDR19-09486	064-270-003	6241 BREVARD CIR	MAGALIA	95954	DUFFIN GERAD
TRDR19-09144	064-250-036	6241 ODESSA CT	MAGALIA	95954	GOMEZ JOHN S
TRDR19-09979	066-270-029	6241 PUEBLO DR	MAGALIA	95954	GOODRICH TERRY
TRDR19-08642	064-270-042	6242 BREVARD CIR	MAGALIA	95954	FULLER REVOCABLE INTER VIVOS TRUST
TRDR19-10064	066-270-019	6242 PUEBLO DR	MAGALIA	95954	PRYDE FAMILY TRUST
TRDR19-09228	064-600-015	6242 WESLEYAN CT	MAGALIA	95954	GERHARDT JULIE
TRDR19-09358	064-590-029	6243 WESLEYAN CT	MAGALIA	95954	STOUT GORDON WAYNE
TRDR19-09751	066-250-002	6243 WOODBURY DR	MAGALIA	95954	SWAN MICHELLE & ERIC W
TRDR19-10492	066-280-035	6244 ARTHUR CT	MAGALIA	95954	WOHLAU FRANK & GAIL E
TRDR19-08828	064-260-007	6244 ODESSA CT	MAGALIA	95954	DYER ANNETTE C & SPENCER P
TRDR19-10060	066-260-036	6244 WOODBURY DR	MAGALIA	95954	PLACE DENNIS A
TRDR19-09485	064-270-002	6245 BREVARD CIR	MAGALIA	95954	RYDEEN TIMOTHY & HEIDI SUE
TRDR19-09422	064-250-010	6245 PONDEROSA WAY	MAGALIA	95954	DAGUE WILLIAM R & VERA L
TRDR19-09978	066-270-028	6245 PUEBLO DR	MAGALIA	95954	MACDONALD MELVIN STEVEN
TRDR19-10110	064-600-002	6245 SEABURY CT	MAGALIA	95954	AYERS MICHAEL & GLORIA TRUST
TRDR19-10070	066-270-044	6246 ARTHUR CT	MAGALIA	95954	MAY FAMILY TRUST
TRDR19-08346	064-280-022	6246 BREVARD CIR	MAGALIA	95954	SIEBENEICHER BYPASS TRUST
TRDR19-09214	064-590-012	6246 HARTNELL CT	MAGALIA	95954	SPERSKE ALPHONSE G & AMY M
TRDR19-09421	064-250-009	6246 PONDEROSA WAY	MAGALIA	95954	ZUNINO MICHAEL & KRISTIN
TRDR19-09977	066-270-020	6246 PUEBLO DR	MAGALIA	95954	PRYDE FAMILY TRUST
TRDR19-09368	064-600-003	6246 SEABURY CT	MAGALIA	95954	WITCHER MERLENE
TRDR19-10732	066-280-036	6247 ARTHUR CT	MAGALIA	95954	WELDON MICHAEL T & ELLEN T
TRDR19-09484	064-270-001	6247 BREVARD CIR	MAGALIA	95954	VALONE ANN MARIE
TRDR19-09213	064-590-011	6247 HARTNELL CT	MAGALIA	95954	FEDERAL NATIONAL MORTGAGE ASSOCIATION
TRDR19-09094	064-590-025	6247 SEABURY CT	MAGALIA	95954	PLASKIEWICZ PAUL J & KATHLEEN S
TRDR19-10428	066-260-001	6247 WOODBURY DR	MAGALIA	95954	MCCONKEY MICHELLE S
TRDR19-10111	064-600-004	6248 SEABURY CT	MAGALIA	95954	SOITO RUTH M REVOCABLE INTER VIVOS TRUST
TRDR19-08746	064-250-034	6249 ODESSA CT	MAGALIA	95954	PAYNE MARCUS P ETAL
TRDR19-10066	066-270-027	6249 PUEBLO DR	MAGALIA	95954	CRAIN RICHARD R TRUST ETAL
TRDR19-09093	064-590-024	6249 SEABURY CT	MAGALIA	95954	BOHLE KATHLEEN G
TRDR19-10071	066-270-045	6250 ARTHUR CT	MAGALIA	95954	HORTON JEFFREY L & ROBYN L
TRDR19-09215	064-590-013	6250 HARTNELL CT	MAGALIA	95954	KOPKA BRIAN M & ANNA
TRDR19-09465	064-250-030	6250 ODESSA CT	MAGALIA	95954	WOODIE KENNETH J REVOCABLE INTER VIVOS TRUST
TRDR19-10536	066-270-021	6250 PUEBLO DR	MAGALIA	95954	BERRIOS DAVID JR & MARION
TRDR19-08643	064-270-043	6251 BREVARD CIR	MAGALIA	95954	GREENE REVOCABLE INTER VIVOS TRUST
TRDR19-09212	064-590-010	6251 HARTNELL CT	MAGALIA	95954	SALOMONE GAETANO P
TRDR19-09142	064-250-031	6252 ODESSA CT	MAGALIA	95954	WHITEHEAD DONALD M & SANDRA C REV TRUST
TRDR19-09137	064-250-008	6252 PONDEROSA WAY	MAGALIA	95954	GARDNER MARY A
TRDR19-10112	064-600-005	6252 SEABURY CT	MAGALIA	95954	HANSEN TIMOTHY M & SHERI L
TRDR19-08337	064-280-001	6253 BREVARD CIR	MAGALIA	95954	MIJARES MICHAEL R
TRDR19-09466	064-250-033	6253 ODESSA CT	MAGALIA	95954	RUTTY MAUREEN JEAN
TRDR19-09138	064-250-011	6253 PONDEROSA WAY	MAGALIA	95954	PLANNETTE TRUST
TRDR19-09143	064-250-032	6254 ODESSA CT	MAGALIA	95954	COMMUNITY CARE HOMES INC
TRDR19-09998	066-280-037	6255 ARTHUR CT	MAGALIA	95954	MARTIN ERIN L ETAL
TRDR19-08338	064-280-002	6255 BREVARD CIR	MAGALIA	95954	MARINO TODD & SARAH ETAL
TRDR19-09218	064-590-023	6255 SEABURY CT	MAGALIA	95954	RECONSTRUCTION & RECOVERY ADVISORS INC
TRDR19-08345	064-280-021	6256 BREVARD CIR	MAGALIA	95954	PESTANA EDWARD R & MICHELLE R
TRDR19-09091	064-590-014	6256 HARTNELL CT	MAGALIA	95954	SCOTT DANNY A & MARILYN JO
TRDR19-08782	064-250-039	6256 PONDEROSA WAY	MAGALIA	95954	GARDNER MARY A
TRDR19-10537	066-270-022	6256 PUEBLO DR	MAGALIA	95954	ELLISON ARTIS & MARY P
TRDR19-10121	064-600-036	6256 SEABURY CT	MAGALIA	95954	WARREN HAROLD JESS LIVING TRUST
TRDR19-08644	064-280-003	6257 BREVARD CIR	MAGALIA	95954	PESTANA EDWARD & MICHELLE W
TRDR19-09090	064-590-009	6257 HARTNELL CT	MAGALIA	95954	SALEZ RANDY PAUL
TRDR19-08775	064-250-012	6257 PONDEROSA WAY	MAGALIA	95954	STEED JOSEPH C
TRDR19-09860	066-260-006	6257 WOODBURY DR	MAGALIA	95954	MERRITT NAZHA DAWN ETAL
TRDR19-10450	066-270-046	6258 ARTHUR CT	MAGALIA	95954	JORGENSEN EUGENIA A REVOCABLE TRUST
TRDR19-09363	064-590-041	6259 PRENTIS CT	MAGALIA	95954	MARTINEZ JESUS A & PRUDENCIA M
TRDR19-09539	064-590-022	6259 SEABURY CT	MAGALIA	95954	RHINE SHERRY LANE
TRDR19-10733	066-280-045	6260 COPPEL CT	MAGALIA	95954	RAYNOR JAY
TRDR19-09233	064-600-035	6260 PRENTIS CT	MAGALIA	95954	HASSEL CHRISTOPHER SEAN
TRDR19-10444	066-270-023	6260 PUEBLO DR	MAGALIA	95954	DUNCAN KAREN SUSAN

TRDR19-09540	064-590-026	6260 SEABURY CT	MAGALIA	95954	ALYEA MARIA L
TRDR19-10058	066-260-029	6260 WOODBURY DR	MAGALIA	95954	MCBRIDE MARK A & HOLLY A JT
TRDR19-10553	066-280-038	6261 ARTHUR CT	MAGALIA	95954	MEYERS FAMILY TRUST
TRDR19-08949	064-280-004	6261 BREVARD CIR	MAGALIA	95954	ADKISON KAYLA L & Jeffery Hill
TRDR19-10065	066-270-026	6261 PUEBLO DR	MAGALIA	95954	FAIRWEATHER TAMARA L
TRDR19-10052	066-260-007	6261 WOODBURY DR	MAGALIA	95954	JENSEN EARL T & RUTH P
TRDR19-09216	064-590-015	6262 HARTNELL CT	MAGALIA	95954	DRUMMOND REVOCABLE TRUST
TRDR19-09968	066-260-028	6262 WOODBURY DR	MAGALIA	95954	FERRELL FAMILY TRUST
TRDR19-08645	064-280-005	6263 BREVARD CIR	MAGALIA	95954	CLEARY JAMES JR
TRDR19-10498	066-280-046	6263 COPPEL CT	MAGALIA	95954	OCONNELL TIMOTHY & RICHELLE
TRDR19-10053	066-260-008	6263 WOODBURY DR	MAGALIA	95954	DEAN AARON T & ANGELA M
TRDR19-10540	066-270-047	6264 ARTHUR CT	MAGALIA	95954	LONG HAROLD V II & SUSAN E
TRDR19-10497	066-280-044	6264 COPPEL CT	MAGALIA	95954	CODY DELBERT R (ESTATE OF)
TRDR19-09136	064-250-005	6264 PONDEROSA WAY	MAGALIA	95954	LARA FAMILY LIVING TRUST
TRDR19-10445	066-270-024	6264 PUEBLO DR	MAGALIA	95954	THORP FAMILY TRUST
TRDR19-09219	064-590-027	6264 SEABURY CT	MAGALIA	95954	ALYEA MARIA L REVOCABLE LIVING TRUST
TRDR19-10493	066-280-039	6265 ARTHUR CT	MAGALIA	95954	CHAMNESS JUSTIN T
TRDR19-08776	064-250-013	6265 PONDEROSA WAY	MAGALIA	95954	STEED JOSEPH C
TRDR19-09543	064-590-040	6265 PRENTIS CT	MAGALIA	95954	CRAFT TAYLOR R & CHRISTINE A
TRDR19-09538	064-590-021	6265 SEABURY CT	MAGALIA	95954	KIBLER BARRY DAVID & PENNY MAIN
TRDR19-10554	066-280-043	6266 COPPEL CT	MAGALIA	95954	CARTWRIGHT CHARLSEY
TRDR19-09360	064-590-031	6266 PRENTIS CT	MAGALIA	95954	EISCHEN CHARLENE BAKER & GARY EUGENE
TRDR19-09534	064-590-008	6267 HARTNELL CT	MAGALIA	95954	GARLIN JANET LYNN REVOCABLE TRUST
TRDR19-08344	064-280-020	6268 BREVARD CIR	MAGALIA	95954	PESTANA EDWARD R & MICHELLE R
TRDR19-09095	064-590-032	6268 PRENTIS CT	MAGALIA	95954	BROOKS ROBERT O & LORENE A
TRDR19-10446	066-270-025	6268 PUEBLO DR	MAGALIA	95954	DUBOIS MICHAEL L
TRDR19-10555	066-280-047	6269 COPPEL CT	MAGALIA	95954	DOVER REVOCABLE INTER VIVOS TRUST
TRDR19-09221	064-590-039	6269 PRENTIS CT	MAGALIA	95954	ALLEN ANGELA L
TRDR19-09217	064-590-020	6269 SEABURY CT	MAGALIA	95954	MOULTON TRAVIS D LIVING TRUST
TRDR19-10496	066-280-042	6270 COPPEL CT	MAGALIA	95954	BALLARD DONALD E & DIANE R
TRDR19-09535	064-590-016	6270 HARTNELL CT	MAGALIA	95954	GIFFORD FAMILY REVOCABLE LIVING TRUST
TRDR19-08342	064-280-015	6271 BREVARD CIR	MAGALIA	95954	SHETTLESWORTH NORMA ETAL OT
TRDR19-09361	064-590-033	6272 PRENTIS CT	MAGALIA	95954	SOWARBY FAMILY LIVING TRUST
TRDR19-09533	064-590-007	6273 HARTNELL CT	MAGALIA	95954	WEBER NIKLOS ANTHONY & LAUREN CHRISTINE REV LIVING
TRDR19-09097	064-590-038	6273 PRENTIS CT	MAGALIA	95954	BROOKS ROBERT O & LORENE A
TRDR19-10494	066-280-040	6273 PUEBLO DR	MAGALIA	95954	MOULTON JEREMIAH D & JADE
TRDR19-08950	064-280-019	6274 BREVARD CIR	MAGALIA	95954	FERNS GRAHAM D & FRANCES E
TRDR19-09135	064-250-004	6274 PONDEROSA WAY	MAGALIA	95954	LARA FAMILY TRUST
TRDR19-10557	066-280-055	6274 PUEBLO DR	MAGALIA	95954	BENDTER EAGELSTON FAMILY TRUST
TRDR19-08649	064-280-018	6276 BREVARD CIR	MAGALIA	95954	SLOAN GLENNDA M REVOCABLE TRUST
TRDR19-10495	066-280-041	6276 COPPEL CT	MAGALIA	95954	CROSBY JOHN M & PAMALA J
TRDR19-09536	064-590-017	6276 HARTNELL CT	MAGALIA	95954	DUVAL-CRITSER AIMEE
TRDR19-08343	064-280-016	6277 BREVARD CIR	MAGALIA	95954	MILLER LYNN
TRDR19-10556	066-280-048	6277 COPPEL CT	MAGALIA	95954	LEDFORD FAMILY TRUST
TRDR19-09748	066-240-034	6277 DIMITRI CT	MAGALIA	95954	COX RICHARD
TRDR19-09211	064-590-006	6277 HARTNELL CT	MAGALIA	95954	SILVERBERG JOHN A & CONNIE
TRDR19-09362	064-590-037	6277 PRENTIS CT	MAGALIA	95954	ANDERSON ELIJAH & JESSICA
TRDR19-08640	064-270-040	6278 BREVARD CIR	MAGALIA	95954	CARPENTER JAMES BRADFORD
TRDR19-09541	064-590-034	6278 PRENTIS CT	MAGALIA	95954	HILL LINDA SUE
TRDR19-10719	066-280-054	6278 PUEBLO DR	MAGALIA	95954	ELICK ROBERT JAMES
TRDR19-09966	066-260-021	6278 WOODBURY DR	MAGALIA	95954	MARTIN SHERI LIVING TRUST
TRDR19-09542	064-590-035	6280 PRENTIS CT	MAGALIA	95954	FICHTER BARBARA JO
TRDR19-09096	064-590-036	6281 PRENTIS CT	MAGALIA	95954	SACRAMENTO NEIGHBORHOOD HOUSING SERVICES INC
TRDR19-10226	066-260-010	6281 WOODBURY DR	MAGALIA	95954	JONES MARK & CINDY FAMILY TRUST
TRDR19-08641	064-270-041	6282 BREVARD CIR	MAGALIA	95954	ZITTLEMAN WILLIAM H & BETTY V
TRDR19-09537	064-590-018	6282 HARTNELL CT	MAGALIA	95954	DARBY FAMILY TRUST
TRDR19-09365	064-590-044	6282 VICTORIA CT	MAGALIA	95954	WASLEWSKI SHAWN B & RAQUEL G
TRDR19-10137	066-240-038	6283 DIMITRI CT	MAGALIA	95954	FOREMAN GREG A
TRDR19-09210	064-590-005	6283 HARTNELL CT	MAGALIA	95954	TAYLOR THOMAS M & PATRICIA L REVOCABLE TRUST
TRDR19-10945	066-210-060	6284 DIMITRI CT	MAGALIA	95954	GRIFFIN JEFFREY A
TRDR19-10718	066-280-053	6284 PUEBLO DR	MAGALIA	95954	BISAGNO JEANNIE ETAL
TRDR19-09863	066-260-020	6284 WOODBURY DR	MAGALIA	95954	KRUEGER CHERYL ETAL
TRDR19-10227	066-260-011	6285 WOODBURY DR	MAGALIA	95954	ROSTAMIZADEH SEPARATE PROPERTY TRUST
TRDR19-09804	066-240-033	6286 DIMITRI CT	MAGALIA	95954	DALY NANCY
TRDR19-09366	064-590-045	6286 VICTORIA CT	MAGALIA	95954	CANALES ROBERT S
TRDR19-10457	064-260-055	6287 BREVARD CIR	MAGALIA	95954	BATEY SHARON L & DAVID TRUST
TRDR19-09223	064-590-051	6287 VICTORIA CT	MAGALIA	95954	PHELPS FAMILY TRUST ESTATE
TRDR19-09152	064-260-047	6288 BREVARD CIR	MAGALIA	95954	CSER SANDRA
TRDR19-10591	066-210-007	6288 DIMITRI CT	MAGALIA	95954	SPIVEY J R & DARLENE FAMILY TRUST
TRDR19-10205	066-240-039	6289 DIMITRI CT	MAGALIA	95954	HARPER LISA M
TRDR19-09140	064-250-020	6289 PONDEROSA WAY	MAGALIA	95954	GLOWACKI WILLIAM J
TRDR19-10107	064-590-054	6290 CHATHAM CT	MAGALIA	95954	SAMMIS TRUST OF LINDA A
TRDR19-08742	064-250-002	6290 PONDEROSA WAY	MAGALIA	95954	GARDNER THOMAS A & SHIRLEY D
TRDR19-09367	064-590-046	6290 VICTORIA CT	MAGALIA	95954	ROBERTSON JEREMY & LISA
TRDR19-10499	066-280-049	6291 PUEBLO DR	MAGALIA	95954	ROMAN FAMILY TRUST
TRDR19-09222	064-590-050	6291 VICTORIA CT	MAGALIA	95954	KEISTER STEVEN A & BARBARA J
TRDR19-08796	064-260-046	6292 BREVARD CIR	MAGALIA	95954	TURNER REVOCABLE INTER VIVOS TRUST
TRDR19-10631	066-210-006	6292 DIMITRI CT	MAGALIA	95954	YORK REVOCABLE INTER VIVOS TRUST
TRDR19-10734	066-280-052	6292 PUEBLO DR	MAGALIA	95954	LEDESMA DEBORAH J
TRDR19-10105	064-590-047	6294 VICTORIA CT	MAGALIA	95954	RITCHERSON PAULA L
TRDR19-09933	064-260-056	6295 BREVARD CIR	MAGALIA	95954	CHAMBERLAIN MARK JOEL & PATRICIA CLARE
TRDR19-09084	064-580-017	6295 CHATHAM CT	MAGALIA	95954	MEACHAM SHIRLEY
TRDR19-10589	066-210-001	6295 DIMITRI CT	MAGALIA	95954	DIMITRI TRUST
TRDR19-10648	066-280-050	6295 PUEBLO DR	MAGALIA	95954	TABER DEAN ROY & JANICE ARLENE REV LVG TR
TRDR19-09546	064-590-056	6295 VICTORIA CT	MAGALIA	95954	ALEXANDER BRANDY E & SMELSER MATTHEW D
TRDR19-08837	064-260-045	6296 BREVARD CIR	MAGALIA	95954	ANGELOS MARK
TRDR19-10108	064-590-055	6296 CHATHAM CT	MAGALIA	95954	CRAFT TAYLOR
TRDR19-10672	066-210-005	6296 DIMITRI CT	MAGALIA	95954	FLEMING ALAN & MARGARET K
TRDR19-10311	066-240-036	6296 JANINE CT	MAGALIA	95954	MACOMBER WILLA
TRDR19-10590	066-210-002	6297 DIMITRI CT	MAGALIA	95954	PERRUCCI DENISE B
TRDR19-09425	064-250-021	6297 PONDEROSA WAY	MAGALIA	95954	HARRISON WENDY LEE
TRDR19-10545	066-270-054	6297 WOODBURY DR	MAGALIA	95954	MARLER DOROTHY J FAMILY TRUST
TRDR19-08741	064-250-001	6298 PONDEROSA WAY	MAGALIA	95954	EPPERSON RUTH
TRDR19-10106	064-590-048	6298 VICTORIA CT	MAGALIA	95954	EVANS FAMILY TRUST
TRDR19-10228	066-260-012	6298 WOODBURY DR	MAGALIA	95954	PESCE RICHARD JAY
TRDR19-09481	064-260-057	6299 BREVARD CIR	MAGALIA	95954	BARCLAY JAMES P & KRISTEEN D

TRDR19-09085	064-580-018	6299 CHATHAM CT	MAGALIA	95954 CRAFT TAYLOR R & CHRISTINE A
TRDR19-10761	066-210-003	6299 DIMITRI CT	MAGALIA	95954 SMITH FAMILY TRUST
TRDR19-10717	066-280-051	6299 PUEBLO DR	MAGALIA	95954 SAGE SUSAN G LIVING TRUST
TRDR19-09088	064-580-027	6299 VICTORIA CT	MAGALIA	95954 GREMBOWSKI REVOCABLE LIVING TRUST
TRDR19-08836	064-260-044	6300 BREVARD CIR	MAGALIA	95954 LIVINGSTON WILLIAM L
TRDR19-09355	064-580-026	6300 CHATHAM CT	MAGALIA	95954 CONNER KELLEY J ETAL
TRDR19-10762	066-210-004	6300 DIMITRI CT	MAGALIA	95954 OSBORN CHARLES R & PAULINE I
TRDR19-09805	066-240-037	6300 JANINE CT	MAGALIA	95954 GRIFFIN THOMAS J JR & DONNA FAMILY TRUST
TRDR19-09846	066-240-045	6301 JANINE CT	MAGALIA	95954 WOLFF FAMILY BYPASS TRUST FBO CRYSTAL L KNOX
TRDR19-10405	066-100-012	6302 WOODBURY DR	MAGALIA	95954 JOHNSTON DAVID J & SARAH A
TRDR19-09529	064-580-019	6303 CHATHAM CT	MAGALIA	95954 WILLIAMS MATTHEW G
TRDR19-10043	066-100-003	6303 PUEBLO DR	MAGALIA	95954 WOHLAU DIRK B
TRDR19-09089	064-580-028	6303 VICTORIA CT	MAGALIA	95954 KAPLAN SAMET & LAURIE
TRDR19-09354	064-580-025	6304 CHATHAM CT	MAGALIA	95954 TAVARES TIBERIO M & MARIAN ADELE
TRDR19-09420	064-240-038	6304 PONDEROSA WAY	MAGALIA	95954 TITLOW MARY ANN TRUST
TRDR19-10983	066-100-004	6304 PUEBLO DR	MAGALIA	95954 BALLARD DIANE R ETAL
TRDR19-09544	064-590-049	6304 VICTORIA CT	MAGALIA	95954 CECIL ILONA & WILLIAM
TRDR19-09806	066-240-044	6305 JANINE CT	MAGALIA	95954 GRAHAM STEVEN RUSSELL
TRDR19-09531	064-580-029	6305 VICTORIA CT	MAGALIA	95954 MILLER REVOCABLE INT VIV TRUST
TRDR19-10404	066-100-011	6305 WOODBURY DR	MAGALIA	95954 BERRY REVOCABLE INT VIV TRUST
TRDR19-10206	066-240-040	6306 JANINE CT	MAGALIA	95954 GIBSON LUCAS
TRDR19-09356	064-580-030	6306 VICTORIA CT	MAGALIA	95954 CECIL WILLIAM DALE & ILONA
TRDR19-11363	066-100-041	6307 GLENDALE DR	MAGALIA	95954 COREY KARL H JR & BARBARA J
TRDR19-09206	064-580-024	6308 CHATHAM CT	MAGALIA	95954 STOUT GORDON WAYNE
TRDR19-09526	064-580-002	6309 BENTLEY CT	MAGALIA	95954 WHITE FAMILY TRUST
TRDR19-09353	064-580-020	6309 CHATHAM CT	MAGALIA	95954 DEBRUNNER SONJA
TRDR19-09205	064-580-014	6310 BENTLEY CT	MAGALIA	95954 GOLDEN FAMILY TRUST
TRDR19-10042	066-100-002	6310 GLENDALE DR	MAGALIA	95954 MCKNIGHT DAVID J
TRDR19-10312	066-240-041	6310 JANINE CT	MAGALIA	95954 SALAZAR SYLVIA B REVOCABLE TRUST
TRDR19-08740	064-240-037	6310 PONDEROSA WAY	MAGALIA	95954 BERRYMAN THOMAS & MARGARETHA REVOCABLE TRUST
TRDR19-09086	064-580-021	6311 CHATHAM CT	MAGALIA	95954 GOODWIN CLARENCE J & GEORGENE ROE
TRDR19-11362	066-100-040	6311 GLENDALE DR	MAGALIA	95954 SAIRS MARC A & CYNTHIA ANNE
TRDR19-10207	066-240-043	6311 JANINE CT	MAGALIA	95954 GRAHAM STEVEN R
TRDR19-08934	064-240-007	6311 PONDEROSA WAY	MAGALIA	95954 MYERS CRAIG & JENNIFER
TRDR19-09530	064-580-023	6312 CHATHAM CT	MAGALIA	95954 ELLIS REVOCABLE INTER VIVOS TRUST
TRDR19-10313	066-240-042	6312 JANINE CT	MAGALIA	95954 CROSBY MICHAEL G
TRDR19-09419	064-240-036	6312 PONDEROSA WAY	MAGALIA	95954 WILSON CALVIN G & JANET A
TRDR19-09087	064-580-022	6314 CHATHAM CT	MAGALIA	95954 SCHOPP MICHAEL
TRDR19-09080	064-580-003	6315 BENTLEY CT	MAGALIA	95954 ALEXANDER CHRISTIAN JOSEPH & KATIE
TRDR19-10989	066-100-039	6315 GLENDALE DR	MAGALIA	95954 SYBRANT FAMILY TRUST
TRDR19-09350	064-580-013	6316 BENTLEY CT	MAGALIA	95954 HULSE RICHARD E & CHRISTINA M
TRDR19-10316	066-240-051	6317 DELTA CT	MAGALIA	95954 RECONSTRUCTION & RECOVERY ADVISORS INC
TRDR19-10988	066-100-038	6319 GLENDALE DR	MAGALIA	95954 HOVEY JERRY ALLEN & CLIFF SUSAN EDITH
TRDR19-09083	064-580-012	6320 BENTLEY CT	MAGALIA	95954 PLAYER JAMES
TRDR19-09418	064-240-035	6320 PONDEROSA WAY	MAGALIA	95954 LEMAY LAURIE ETAL
TRDR19-09348	064-580-004	6321 BENTLEY CT	MAGALIA	95954 BROOKS ROBERT O & LORENE A
TRDR19-10210	066-240-050	6321 DELTA CT	MAGALIA	95954 JAIN NIMIT
TRDR19-10314	066-240-048	6322 DELTA CT	MAGALIA	95954 BURNS JOHNNIE & MARCY
TRDR19-10315	066-240-049	6323 DELTA CT	MAGALIA	95954 COLE KERMIT & JOY
TRDR19-08728	064-240-008	6323 PONDEROSA WAY	MAGALIA	95954 FIORENZA STEVEN S
TRDR19-08727	064-580-005	6325 BENTLEY CT	MAGALIA	95954 HARMANTAS DANIEL R
TRDR19-10050	066-100-037	6325 GLENDALE DR	MAGALIA	95954 MARCY WILFRED & HOLLY
TRDR19-09082	064-580-011	6326 BENTLEY CT	MAGALIA	95954 GEORGINA & STANLEY BYPASS TRUST
TRDR19-10984	066-100-005	6328 GLENDALE DR	MAGALIA	95954 E & E CARLONI INVESTMENTS LLC
TRDR19-08739	064-240-034	6328 PONDEROSA WAY	MAGALIA	95954 ANDERBERG BRIAN P
TRDR19-09204	064-580-006	6329 BENTLEY CT	MAGALIA	95954 HATHAWAY KIMBERLEY A & KYLE M
TRDR19-10995	066-100-056	6329 GLENDALE DR	MAGALIA	95954 DECKER DENNIS & BARBARA L REV LIV TRUST
TRDR19-08771	064-240-009	6331 PONDEROSA WAY	MAGALIA	95954 KLINE PAMELA S ETAL
TRDR19-09349	064-580-010	6332 BENTLEY CT	MAGALIA	95954 GARLINGHOUSE LESTER D & DIANE L
TRDR19-09892	066-100-006	6332 GLENDALE DR	MAGALIA	95954 CONNOLLY ROBERT E III ETAL
TRDR19-09081	064-580-009	6334 BENTLEY CT	MAGALIA	95954 THEILE-DRIVER SHARON & DRIVER THOMAS E
TRDR19-08243	064-320-037	6334 OBERLIN CT	MAGALIA	95954 KEENE RICHARD A & AMY P
TRDR19-10877	066-220-040	6334 ZUCKERMAN CT	MAGALIA	95954 PEARSON (DECD) REV INTER VIVOS TRUST
TRDR19-09527	064-580-007	6335 BENTLEY CT	MAGALIA	95954 SWANBERG DAIVD L & PAULA J
TRDR19-11052	066-220-039	6338 ZUCKERMAN CT	MAGALIA	95954 ZLAMAL DANIEL P & SHEREE E
TRDR19-10987	066-100-034	6339 GLENDALE DR	MAGALIA	95954 SMOTHERS ROGER W & CLOUGH CAROL LEE
TRDR19-08960	064-320-038	6340 OBERLIN CT	MAGALIA	95954 COOMES TYLER D & FULLER SHELLY N
TRDR19-09528	064-580-008	6341 BENTLEY CT	MAGALIA	95954 DAVIS LYDIA G
TRDR19-08731	064-240-012	6341 PONDEROSA WAY	MAGALIA	95954 MATHEWS GEORGE & BEDSAUL SANDI
TRDR19-10873	066-220-024	6341 ZUCKERMAN CT	MAGALIA	95954 CUSEO JOHN E
TRDR19-08734	064-240-026	6342 PONDEROSA WAY	MAGALIA	95954 LARSON SANDRA J LIVING TRUST
TRDR19-11051	066-220-038	6342 ZUCKERMAN CT	MAGALIA	95954 HIGGINS CLAIRE
TRDR19-09893	066-100-008	6344 GLENDALE DR	MAGALIA	95954 MONROE DENNIS ROBERT
TRDR19-11273	066-100-033	6345 GLENDALE DR	MAGALIA	95954 WADLOW GEORGE R & MARY C TRUST
TRDR19-09579	064-530-018	6345 PONDEROSA WAY	MAGALIA	95954 LUCITO JULIEANN
TRDR19-09894	066-100-009	6346 GLENDALE DR	MAGALIA	95954 DYE WILMA
TRDR19-10968	066-230-051	6350 COLBY CT	MAGALIA	95954 STOUT GORDON WAYNE
TRDR19-10403	066-100-010	6350 GLENDALE DR	MAGALIA	95954 DAVIDOW CATHY ETAL
TRDR19-08773	064-240-025	6350 PONDEROSA WAY	MAGALIA	95954 LESHER LEROY D & CAROLE L
TRDR19-10876	066-220-036	6350 ZUCKERMAN CT	MAGALIA	95954 WILSON DARREL
TRDR19-10967	066-230-050	6351 COLBY CT	MAGALIA	95954 BEDELL JUSTIN LEWIS & REBEKAH MARIE
TRDR19-10049	066-100-032	6351 GLENDALE DR	MAGALIA	95954 MEDEIROS MICHAEL A
TRDR19-11045	066-220-025	6351 ZUCKERMAN CT	MAGALIA	95954 SILVA ROBERT J JR
TRDR19-11055	066-230-009	6352 SIMONSON CT	MAGALIA	95954 CRAFT CONRAD
TRDR19-11139	066-230-049	6355 COLBY CT	MAGALIA	95954 DUSINA KORI ETAL
TRDR19-10048	066-100-031	6355 GLENDALE DR	MAGALIA	95954 DIAL DONALD L & NANCY R JT
TRDR19-11071	066-230-020	6355 SIMONSON CT	MAGALIA	95954 MACDONALD ROBERT N & LORRAINE E REV TRUST
TRDR19-11046	066-220-026	6355 ZUCKERMAN CT	MAGALIA	95954 WITT CORRIN ETAL
TRDR19-10886	066-230-052	6356 COLBY CT	MAGALIA	95954 KIRBY CARL W & SHARI R
TRDR19-10836	066-220-035	6356 ZUCKERMAN CT	MAGALIA	95954 SALYER CHYSTLYNN M
TRDR19-11079	066-230-048	6357 COLBY CT	MAGALIA	95954 WILSON STEVEN F
TRDR19-09120	064-360-038	6357 SIENA CT	MAGALIA	95954 FLEISCHMANN REV LIVING TRUST
TRDR19-10880	066-230-010	6358 SIMONSON CT	MAGALIA	95954 FORSYTH-BLACKMON NOLA F
TRDR19-11272	066-100-030	6359 GLENDALE DR	MAGALIA	95954 RUHMAN FAMILY TRUST
TRDR19-11327	066-110-045	6360 CALVIN DR	MAGALIA	95954 SCHMIDT JOSEPH J & CYNTHIA L
TRDR19-10985	066-100-013	6360 GLENDALE DR	MAGALIA	95954 RODRIGUEZ ARLENE V ETAL

TRDR19-10882	066-230-023	6360 SCRIPPS CT	MAGALIA	95954 SWIGER JOHN R & DEBRA FAYE
TRDR19-09119	064-360-037	6360 SIENA CT	MAGALIA	95954 BURT PHILIP B & JOAN
TRDR19-09778	066-130-022	6360 WAKE CT	MAGALIA	95954 BREWSTER CONNIE M FAMILY REVOCABLE LIVING TRUST
TRDR19-10411	066-100-029	6361 GLENDALE DR	MAGALIA	95954 SANFILIPPO GARY B & JANE A JT
TRDR19-09326	064-360-039	6361 SIENA CT	MAGALIA	95954 WIEGER WILLIAM A & JUDITH A
TRDR19-10129	066-230-061	6361 SIMONSON CT	MAGALIA	95954 MCCARTHY PATRICIA M & JAMES TRUST
TRDR19-09835	066-130-023	6361 WAKE CT	MAGALIA	95954 GIBSON ROSE M LIVING TRUST
TRDR19-10881	066-230-011	6362 SIMONSON CT	MAGALIA	95954 MANGRUM ROBERT A
TRDR19-11050	066-220-034	6362 ZUCKERMAN CT	MAGALIA	95954 BARNARD PATTI D TRUST
TRDR19-09834	066-130-021	6364 WAKE CT	MAGALIA	95954 COOK DAVID W & SUANNE
TRDR19-11004	066-110-039	6365 CALVIN DR	MAGALIA	95954 AWALT DUANE M & LISA J
TRDR19-08959	064-320-027	6365 CUMBERLAND RD	MAGALIA	95954 PICKARD DONALD L & PHYLLIS
TRDR19-10986	066-100-028	6365 GLENDALE DR	MAGALIA	95954 BERNER REBECCA
TRDR19-11078	066-230-046	6365 MOLINARI CT	MAGALIA	95954 MORPH CAPITAL LLC
TRDR19-09324	064-360-033	6365 SIENA CT	MAGALIA	95954 PENSCO TRUST CO FBO TRACEY RAISSIS IRA 70000190
TRDR19-09779	066-130-024	6365 WAKE CT	MAGALIA	95954 WALKER BENJAMIN III
TRDR19-10834	066-220-027	6365 ZUCKERMAN CT	MAGALIA	95954 HANCHETT ROSS H & SARA K
TRDR19-11006	066-110-044	6366 CALVIN DR	MAGALIA	95954 PANEK BARTON KEITH
TRDR19-10044	066-100-014	6366 GLENDALE DR	MAGALIA	95954 YAWMAN MARILYN A FAMILY TRUST
TRDR19-08564	064-240-013	6366 PONDEROSA WAY	MAGALIA	95954 OLIVERO ESTHER MARIE
TRDR19-11059	066-230-024	6366 SCRIPPS CT	MAGALIA	95954 PERRY DAVID W
TRDR19-11049	066-220-033	6366 ZUCKERMAN CT	MAGALIA	95954 KENYON LACEY C
TRDR19-09167	064-530-017	6367 PONDEROSA WAY	MAGALIA	95954 FOLEY PATRICK J
TRDR19-10965	066-230-035	6367 SCRIPPS CT	MAGALIA	95954 CHINNOCK GEOFFREY R & JOELLE S
TRDR19-11058	066-230-019	6367 SIMONSON CT	MAGALIA	95954 CROSS NADINE D ETAL
TRDR19-10885	066-230-040	6368 MOLINARI CT	MAGALIA	95954 MAJORS REVOCABLE INTER VIVOS TRUST
TRDR19-09195	064-360-034	6368 SIENA CT	MAGALIA	95954 ETCHISON NICOLE
TRDR19-09897	066-100-027	6369 GLENDALE DR	MAGALIA	95954 DEMAREST GWENDA M
TRDR19-09780	066-130-026	6369 WAKE CT	MAGALIA	95954 RAMEY DAVID KEVIN
TRDR19-10874	066-220-028	6369 ZUCKERMAN CT	MAGALIA	95954 EGAN RICHARD L & TAYLOR SUSAN D
TRDR19-10045	066-100-015	6370 GLENDALE DR	MAGALIA	95954 BROOKS GERALD W ESTATE
TRDR19-11060	066-230-025	6370 SCRIPPS CT	MAGALIA	95954 CARVER MICHAEL L
TRDR19-11056	066-230-012	6370 SIMONSON CT	MAGALIA	95954 WILLIAMS PAUL D
TRDR19-09833	066-130-020	6370 WAKE CT	MAGALIA	95954 LUNA PATRICK
TRDR19-11286	066-110-040	6371 CALVIN DR	MAGALIA	95954 BONDE TRACI R
TRDR19-08961	064-320-042	6371 CANTON CT	MAGALIA	95954 BARRETT ROBERT M & DARLEENE F
TRDR19-11070	066-230-018	6371 SIMONSON CT	MAGALIA	95954 FERGUSON COLIN
TRDR19-11005	066-110-043	6372 CALVIN DR	MAGALIA	95954 HENRY SHARON A
TRDR19-08245	064-320-043	6372 CANTON CT	MAGALIA	95954 BROSSARD FAMILY TRUST
TRDR19-11048	066-220-032	6372 ZUCKERMAN CT	MAGALIA	95954 COCHRAN WESLEY & KAREN L
TRDR19-08354	064-320-041	6373 CANTON CT	MAGALIA	95954 DOSS GENE
TRDR19-10047	066-100-026	6373 GLENDALE DR	MAGALIA	95954 SIR OLIVER LIVING TRUST
TRDR19-08894	064-530-034	6373 PONDEROSA WAY	MAGALIA	95954 MARTIN LORETTA A REVOCABLE LIVING TRUST
TRDR19-11074	066-230-034	6373 SCRIPPS CT	MAGALIA	95954 SHERWOOD ZANE
TRDR19-10875	066-220-029	6373 ZUCKERMAN CT	MAGALIA	95954 HSIA DING AN & YUAN KWANG REV LIV TRUST
TRDR19-08962	064-320-044	6374 CANTON CT	MAGALIA	95954 LOBINA SEAN D & HARRISON CAMI LEE
TRDR19-08895	064-530-035	6374 PONDEROSA WAY	MAGALIA	95954 WAY CHARLES B & DONNA L
TRDR19-11287	066-110-041	6375 CALVIN DR	MAGALIA	95954 PICKER CAROLYN
TRDR19-08657	064-320-040	6375 CANTON CT	MAGALIA	95954 ZINK JEREMY CHARLES
TRDR19-08958	064-320-025	6375 CUMBERLAND RD	MAGALIA	95954 PICKARD DONALD L & PHYLLIS I
TRDR19-10966	066-230-045	6375 MOLINARI CT	MAGALIA	95954 JAIN, NEELAM
TRDR19-08355	064-320-045	6376 CANTON CT	MAGALIA	95954 KENISTON JEAN E ETAL
TRDR19-11068	066-230-013	6376 SIMONSON CT	MAGALIA	95954 JENSEN MAUREEN REVOCABLE TRUST
TRDR19-11047	066-220-031	6376 ZUCKERMAN CT	MAGALIA	95954 GRAVES BENJAMIN C & JAMIE L
TRDR19-10410	066-100-025	6377 GLENDALE DR	MAGALIA	95954 JOHNS WISAM
TRDR19-11132	066-230-033	6377 SCRIPPS CT	MAGALIA	95954 CLARK GENE W & DIANNE L
TRDR19-11057	066-230-017	6377 SIMONSON CT	MAGALIA	95954 MANGAN WILLIAM L & DANA W REV LIVING TRUST
TRDR19-11288	066-110-042	6378 CALVIN DR	MAGALIA	95954 DEARING VIRGINIA L LIVING TRUST
TRDR19-10406	066-100-016	6378 GLENDALE DR	MAGALIA	95954 HARPER TIM & FAITH C
TRDR19-11069	066-230-016	6379 SIMONSON CT	MAGALIA	95954 GEORGINA & STANLEY BYPASS TRUST
TRDR19-10835	066-220-030	6379 ZUCKERMAN CT	MAGALIA	95954 SOLORS THOMAS & BARBARA ETAL
TRDR19-10401	066-090-041	6380 GLENDALE CT	MAGALIA	95954 SANTOS ROGER JR & CHRISTI
TRDR19-11136	066-230-041	6380 MOLINARI CT	MAGALIA	95954 SMITH ERIC S & LAURIE L
TRDR19-10030	066-090-001	6381 CALVIN DR	MAGALIA	95954 CLAYTON ROBERT MURPHY
TRDR19-08957	064-320-024	6381 CUMBERLAND RD	MAGALIA	95954 HUNSICKER NICHOLAS E & PATRICIA C
TRDR19-10400	066-090-032	6381 GLENDALE CT	MAGALIA	95954 EDWARDS WAYNE A & DEBORAH D
TRDR19-11077	066-230-044	6381 MOLINARI CT	MAGALIA	95954 SCHRUM SAMANTHA
TRDR19-10199	066-090-013	6382 CALVIN DR	MAGALIA	95954 TREMAIN LLOYD & DIANA
TRDR19-09895	066-100-017	6382 GLENDALE DR	MAGALIA	95954 SLOAN JOHN P & KATHLEEN A
TRDR19-11137	066-230-042	6382 MOLINARI CT	MAGALIA	95954 WILDER KATHERINE A & RICHARD L
TRDR19-10963	066-230-027	6382 SCRIPPS CT	MAGALIA	95954 JJ PAPALEO PROPERTIES LLC
TRDR19-10960	066-230-014	6382 SIMONSON CT	MAGALIA	95954 LEHR ELIZABETH
TRDR19-10409	066-100-024	6383 GLENDALE DR	MAGALIA	95954 BASSETT FAMILY TRUST
TRDR19-11076	066-230-043	6383 MOLINARI CT	MAGALIA	95954 HOWE GORDON
TRDR19-10407	066-100-018	6384 GLENDALE DR	MAGALIA	95954 STOUT GORDON WAYNE
TRDR19-10393	066-090-002	6385 CALVIN DR	MAGALIA	95954 WHALEY DEAN C LIVING TRUST
TRDR19-08656	064-320-023	6385 CUMBERLAND RD	MAGALIA	95954 COOPER WENDELL W
TRDR19-09896	066-100-023	6385 GLENDALE DR	MAGALIA	95954 ATWOOD KENNETH L & PATRICIA SUE
TRDR19-11073	066-230-032	6385 SCRIPPS CT	MAGALIA	95954 GRAY DAWN MARIE
TRDR19-09885	066-090-012	6386 CALVIN DR	MAGALIA	95954 BARRETT ROBERT A & ROBIN L
TRDR19-10981	066-090-040	6386 GLENDALE CT	MAGALIA	95954 HOWELL ROBERT W & DEIDRA EVE
TRDR19-10961	066-230-015	6386 SIMONSON CT	MAGALIA	95954 JOULIAN DEBORA
TRDR19-10036	066-090-033	6387 GLENDALE CT	MAGALIA	95954 KIMBALL WILLIAM H & LILLIAN K
TRDR19-10040	066-090-039	6388 GLENDALE CT	MAGALIA	95954 ZIMMER FAMILY TRUST
TRDR19-10884	066-230-028	6388 SCRIPPS CT	MAGALIA	95954 GLENNON BETTE JEAN
TRDR19-08351	064-320-022	6389 CUMBERLAND RD	MAGALIA	95954 STEINLE LEO & LINDA
TRDR19-10037	066-090-034	6389 GLENDALE CT	MAGALIA	95954 FUSTON JOHN E & CATHERINE CROSETTI JT
TRDR19-09261	064-520-010	6389 PONDEROSA WAY	MAGALIA	95954 HUTCHISON KEITH R
TRDR19-11062	066-230-031	6389 SCRIPPS CT	MAGALIA	95954 STOUT GORDON WAYNE
TRDR19-08897	064-530-038	6390 PONDEROSA WAY	MAGALIA	95954 APEL RANDALL L REVOCABLE TRUST
TRDR19-10964	066-230-029	6390 SCRIPPS CT	MAGALIA	95954 BARRETT MICHEAL A & SHARON A
TRDR19-11276	066-100-055	6391 GLENDALE DR	MAGALIA	95954 TURNER JAMES & BUSCH CHRISTINA
TRDR19-11061	066-230-030	6391 SCRIPPS CT	MAGALIA	95954 BALL RAYMOND
TRDR19-08963	064-320-046	6392 CUMBERLAND RD	MAGALIA	95954 SHANNON DIANA C
TRDR19-10046	066-100-020	6392 GLENDALE DR	MAGALIA	95954 WARD A NANCY
TRDR19-10031	066-090-003	6393 CALVIN DR	MAGALIA	95954 BUSCH DEE ROSE ETAL

TRDR19-09890	066-090-035	6393 GLENDALE CT	MAGALIA	95954 FUSTON MARGUERITE TRUST
TRDR19-09884	066-090-011	6394 CALVIN DR	MAGALIA	95954 RAYNOR BRANDON J & DAYNIELLE R
TRDR19-08964	064-320-047	6394 CUMBERLAND DR	MAGALIA	95954 CONTRERAS FAMILY TRUST
TRDR19-10039	066-090-038	6394 GLENDALE CT	MAGALIA	95954 GIZZARELLI NICK
TRDR19-09891	066-090-036	6395 GLENDALE CT	MAGALIA	95954 BRUCE WILLIAM THOMAS & MARY ELIZABETH LIVING TRUST
TRDR19-10038	066-090-037	6396 GLENDALE CT	MAGALIA	95954 ROY FAMILY REVOCABLE TRUST ESTATE
TRDR19-08350	064-320-021	6397 CUMBERLAND RD	MAGALIA	95954 OTERO MARK A & NANCY L
TRDR19-10034	066-090-010	6398 CALVIN DR	MAGALIA	95954 GONZALES CHRISTOPHER & GONZALES MICHAELLA
TRDR19-08356	064-320-048	6398 CUMBERLAND RD	MAGALIA	95954 VANDERVELDEN LESLIE HENRY AND ROBIN LYNNE
TRDR19-09573	064-520-009	6399 PONDEROSA WAY	MAGALIA	95954 ALLMARAS HERMAN
TRDR19-10033	066-090-009	6400 CALVIN DR	MAGALIA	95954 MERO CHARLES F
TRDR19-08238	064-320-006	6400 CORNING CT	MAGALIA	95954 PIERCE WALTER B ETAL
TRDR19-23770	065-010-063	6400 RAMBLING WAY	MAGALIA	95954 AN HYUNGW & AHN SUKYOUNG
TRDR19-08349	064-320-007	6402 CORNING CT	MAGALIA	95954 WORTHINGTON RODNEY
TRDR19-10334	066-060-001	6402 VENTURA DR	MAGALIA	95954 DEMAREST GWENDA MARLENE
TRDR19-09686	066-070-025	6403 VENTURA DR	MAGALIA	95954 PORTO FAMILY TRUST
TRDR19-09685	066-070-024	6407 VENTURA DR	MAGALIA	95954 YOUNG STEVEN P & MARJORIE L REVOC TRUST
TRDR19-08651	064-320-008	6408 CORNING CT	MAGALIA	95954 POST JASON & CERNIUS-POST SHANDRA
TRDR19-09883	066-090-005	6410 CALVIN DR	MAGALIA	95954 HENRY JACK D & MARGIE Y
TRDR19-10032	066-090-004	6411 CALVIN DR	MAGALIA	95954 RATTAY JANET E
TRDR19-08955	064-320-015	6411 CUMBERLAND RD	MAGALIA	95954 DALBEC ROBERT E
TRDR19-08817	064-510-005	6413 PONDEROSA WAY	MAGALIA	95954 BAILEY GAILE P
TRDR19-09684	066-070-023	6413 VENTURA DR	MAGALIA	95954 LEA JERALD D & DAVIS-LEA M SUE
TRDR19-08954	064-320-009	6414 CORNING CT	MAGALIA	95954 TERRY JOHN
TRDR19-08664	064-330-025	6414 CUMBERLAND RD	MAGALIA	95954 WHALEY DEAN C LIVING TRUST
TRDR19-08240	064-320-014	6417 CUMBERLAND RD	MAGALIA	95954 TERSTEGEN ERIC W & MICHELLE A
TRDR19-10183	066-060-032	6417 VENTURA DR	MAGALIA	95954 EVANS BERNADETTE E
TRDR19-08239	064-320-010	6418 CORNING CT	MAGALIA	95954 SILVERMAN CASEY C & JULIE ANN
TRDR19-10175	066-060-003	6418 VENTURA DR	MAGALIA	95954 SEABOURNE TALURA L ETAL
TRDR19-08409	064-330-024	6420 CUMBERLAND RD	MAGALIA	95954 SEXTON CHARLIE C & LAURA C
TRDR19-10182	066-060-031	6425 VENTURA DR	MAGALIA	95954 LUKENS RAYMOND J & NANCY JEAN I V TRUST
TRDR19-10336	066-060-004	6428 VENTURA DR	MAGALIA	95954 FORNER MARK A & KARLYN F
TRDR19-09717	066-060-030	6429 VENTURA DR	MAGALIA	95954 VANELLA JENNIFER M & TRAVIS D
TRDR19-09611	066-030-021	6433 SHAW CIR	MAGALIA	95954 HOVEY JAMES B & DEBRA L
TRDR19-10254	066-150-027	6434 RANGER CT	MAGALIA	95954 DANZ DOUGLAS M & CAROL E J
TRDR19-10337	066-060-005	6434 VENTURA DR	MAGALIA	95954 PITMAN DOROTHY I ETAL
TRDR19-09791	066-140-018	6435 CONCORD CT	MAGALIA	95954 AITON-CHIARO YVONNE M
TRDR19-08819	064-510-011	6435 PONDEROSA WAY	MAGALIA	95954 BURDICK JOAN L FAMILY TRUST
TRDR19-09909	066-150-026	6435 RANGER CT	MAGALIA	95954 TAYLOR FAMILY TRUST
TRDR19-10346	066-060-029	6435 VENTURA DR	MAGALIA	95954 HAUSMAN FAMILY TRUST
TRDR19-10088	066-030-034	6436 SHAW CIR	MAGALIA	95954 BURRUS JEFFERSON D
TRDR19-10007	066-140-017	6437 CONCORD CT	MAGALIA	95954 ROBERTS JAMES & CHRISTINE FAMILY TRUST
TRDR19-10006	066-140-016	6438 CONCORD CT	MAGALIA	95954 HUNGATE TERESA L
TRDR19-09258	064-510-050	6438 PONDEROSA WAY	MAGALIA	95954 FRITZ LEE A
TRDR19-09906	066-150-016	6440 MARIN CT	MAGALIA	95954 WILSON ANGELA S
TRDR19-10255	066-150-028	6440 RANGER CT	MAGALIA	95954 ZINN FAMILY TRUST
TRDR19-09300	066-030-033	6440 SHAW CIR	MAGALIA	95954 BRUSE SHIRLEY M TRUST
TRDR19-10250	066-150-015	6441 MARIN CT	MAGALIA	95954 WORSHAM SAMUEL W & DIANE A
TRDR19-09713	066-060-006	6442 VENTURA DR	MAGALIA	95954 PUCKETT DONNIE & PHELAN-SMITH CAROL
TRDR19-09297	066-030-022	6443 SHAW CIR	MAGALIA	95954 BROWN RANDALL P & DONNA B
TRDR19-09612	066-030-023	6443 SHAW CIR	MAGALIA	95954 BROWN RANDALL P
TRDR19-10378	066-150-029	6444 RANGER CT	MAGALIA	95954 NUNES DENNIS & HOLT-NUNES ELIZABETH
TRDR19-09614	066-030-032	6444 SHAW CIR	MAGALIA	95954 MCELROY ROBERT E & MARGARET A
TRDR19-08820	064-510-012	6445 PONDEROSA WAY	MAGALIA	95954 CHAMBERLAIN LARRY
TRDR19-09298	066-030-024	6445 SHAW CIR	MAGALIA	95954 SIGHTS ELAINE CROSBY TRUST
TRDR19-08869	064-510-049	6446 PONDEROSA WAY	MAGALIA	95954 LINDGREN REVOCABLE TRUST
TRDR19-09905	066-150-014	6447 MARIN CT	MAGALIA	95954 GILL REVOCABLE INTER VIVOS TRUST
TRDR19-09907	066-150-017	6448 MARIN CT	MAGALIA	95954 COLMAN SAM & GRETA L
TRDR19-09436	066-030-031	6448 SHAW CIR	MAGALIA	95954 DEJESUS EILEEN R REVOCABLE LIVING TRUST
TRDR19-09675	066-060-007	6448 VENTURA DR	MAGALIA	95954 DAVIS-LEA MARSHA S & LEA JERALD D
TRDR19-10345	066-060-025	6449 VENTURA DR	MAGALIA	95954 PUCKETT DONNIE & PHELAN-SMITH CAROL
TRDR19-09910	066-150-030	6450 RANGER CT	MAGALIA	95954 TOWNE RICHARD & KATHY
TRDR19-10253	066-150-024	6451 RANGER CT	MAGALIA	95954 BURNETT SAMUEL & GINA M
TRDR19-08856	064-510-048	6452 PONDEROSA WAY	MAGALIA	95954 EDDY DOROTHY R
TRDR19-09435	066-030-030	6452 SHAW CIR	MAGALIA	95954 HAMMETT DARLENE J
TRDR19-10011	066-150-013	6453 MARIN CT	MAGALIA	95954 DAWSON WILLIAM E LIVING TRUST
TRDR19-09299	066-030-025	6453 SHAW CIR	MAGALIA	95954 PORTILLO MAURICIO E & CARMEN
TRDR19-10251	066-150-018	6454 MARIN CT	MAGALIA	95954 SHEPHERD WILLIAM P & KATHLEEN J
TRDR19-09676	066-060-008	6454 VENTURA DR	MAGALIA	95954 PUCKETT DONNIE & PHELAN-SMITH CAROL
TRDR19-09908	066-150-023	6455 RANGER CT	MAGALIA	95954 SADRIN STEPHEN & JENNIFER
TRDR19-09911	066-150-031	6456 RANGER CT	MAGALIA	95954 SOUSA FAMILY TRUST
TRDR19-09434	066-030-029	6456 SHAW CIR	MAGALIA	95954 HUTCHISON NANCY
TRDR19-10087	066-030-026	6457 SHAW CIR	MAGALIA	95954 HUTCHISON KEITH RYAN
TRDR19-10344	066-060-024	6457 VENTURA DR	MAGALIA	95954 MCNAMEE MARY
TRDR19-08868	064-510-040	6458 KINGSDALE CT	MAGALIA	95954 FULLER JERRY
TRDR19-09257	064-510-047	6458 PONDEROSA WAY	MAGALIA	95954 DAUVEN TIMOTHY M
TRDR19-08853	064-510-041	6459 KINGSDALE CT	MAGALIA	95954 MILLER CAROLINE
TRDR19-09904	066-150-012	6459 MARIN CT	MAGALIA	95954 NEWTON KATHLEEN REA
TRDR19-09032	064-500-020	6459 PONDEROSA WAY	MAGALIA	95954 HENDERSON MICHAEL J ESTATE
TRDR19-10010	066-150-006	6460 ALTUS CT	MAGALIA	95954 HARLEY JAY
TRDR19-10380	066-150-041	6460 MARIN CT	MAGALIA	95954 HAYDEN PERRY L SR
TRDR19-09613	066-030-028	6460 SHAW CIR	MAGALIA	95954 STOUT GORDON WAYNE
TRDR19-10014	066-150-022	6461 RANGER CT	MAGALIA	95954 LATTA KEVIN E & MEGAN NICOLE
TRDR19-10348	066-070-007	6461 SHAW CIR	MAGALIA	95954 STACK JOHN D & ROBERTA E F REVOCABLE TRUST
TRDR19-09128	064-370-012	6462 PURDUE CT	MAGALIA	95954 RIHA REVOCABLE INTER VIVOS TRUST
TRDR19-10374	066-150-005	6463 ALTUS CT	MAGALIA	95954 COTHERN WENDY COLLYNE
TRDR19-10249	066-150-007	6464 ALTUS CT	MAGALIA	95954 LANDESS BRENT G & ZONA S
TRDR19-09433	066-030-027	6464 SHAW CIR	MAGALIA	95954 CHAMPION MORTGAGE COMPANY
TRDR19-09903	066-150-011	6465 MARIN CT	MAGALIA	95954 STEWART FAMILY TRUST
TRDR19-10185	066-070-006	6465 SHAW CIR	MAGALIA	95954 PETERS KIMBERLY & KEVIN
TRDR19-08855	064-510-046	6466 PONDEROSA WAY	MAGALIA	95954 CMH HOMES INC
TRDR19-10248	066-150-004	6467 ALTUS CT	MAGALIA	95954 PIERCE FAMILY TRUST
TRDR19-10375	066-150-008	6468 ALTUS CT	MAGALIA	95954 VALENCIA JESUS M
TRDR19-09682	066-070-017	6468 SHAW CIR	MAGALIA	95954 PELTZER HANNS K & GISELDA M REV TRUST ESTATE
TRDR19-10376	066-150-009	6470 ALTUS CT	MAGALIA	95954 WHALEY DEAN C LIVING TRUST
TRDR19-10252	066-150-019	6470 MARIN CT	MAGALIA	95954 MCNEIL DENISE B

TRDR19-09127	064-370-011	6470 PURDUE CT	MAGALIA	95954	SOBRERO BRAD & MICHELLE
TRDR19-09912	066-150-032	6470 RANGER CT	MAGALIA	95954	HUSS ROBERT L & SONYA S
TRDR19-09901	066-150-003	6471 ALTUS CT	MAGALIA	95954	NESTE CATHERINE A
TRDR19-08854	064-510-042	6471 KINGSDALE CT	MAGALIA	95954	MURRAY FAMILY TRUST
TRDR19-09902	066-150-010	6471 MARIN CT	MAGALIA	95954	WOLFF LAURIE AMBER & JASON
TRDR19-09125	064-370-006	6471 PURDUE CT	MAGALIA	95954	RIHA REVOCABLE INTER VIVOS TRUST
TRDR19-09719	066-070-005	6471 SHAW CIR	MAGALIA	95954	ILIFF FAMILY TRUST
TRDR19-09565	064-510-039	6472 KINGSDALE CT	MAGALIA	95954	BRUSH SHEILA & DARRELL
TRDR19-09681	066-070-016	6472 SHAW CIR	MAGALIA	95954	PELTZER HANNS K & GISELDA M REV TRUST ESTATE
TRDR19-08504	064-490-034	6474 LOYOLA CT	MAGALIA	95954	MCCLINTON SUE A & JOHN F ETAL
TRDR19-09566	064-510-043	6475 KINGSDALE CT	MAGALIA	95954	RYDELL ALFRED
TRDR19-09028	064-490-033	6475 LOYOLA CT	MAGALIA	95954	CRABB RUSSELL C & CHRISTINA M
TRDR19-09401	064-350-009	6477 LOYOLA CT	MAGALIA	95954	JULIUS DEVIN & ALYSON
TRDR19-09722	064-370-037	6477 PURDUE CT	MAGALIA	95954	YATES RANDALL B
TRDR19-09201	064-370-005	6478 LOYOLA CT	MAGALIA	95954	FIANDACA ANTHONY J JR/ RIOUX ANGELA D
TRDR19-09126	064-370-010	6478 PURDUE CT	MAGALIA	95954	AUDELO ELISAH LORRAINE
TRDR19-09065	064-350-011	6479 LOYOLA CT	MAGALIA	95954	HOSFORD ROSE G REV IV TRUST
TRDR19-10568	066-180-007	6480 BARAT CT	MAGALIA	95954	BANK OF AMERICA
TRDR19-10186	066-070-011	6480 SHAW CIR	MAGALIA	95954	WALSH MICKEY L & SANDRA L
TRDR19-10573	066-180-010	6481 RIDGESIDE CT	MAGALIA	95954	WILLIAMS FORREST W & DOROTHY L
TRDR19-10184	066-070-004	6481 SHAW CIR	MAGALIA	95954	BURKETT FAMILY TRUST
TRDR19-10576	066-180-016	6482 RIDGESIDE CT	MAGALIA	95954	AUGUST LEANDRO D JR & ANN MARIE
TRDR19-09720	066-070-010	6482 SHAW CIR	MAGALIA	95954	BANTUM MARLENE C
TRDR19-10530	066-180-001	6483 BARAT CT	MAGALIA	95954	MERRITT FAMILY TRUST
TRDR19-09402	064-350-010	6483 LOYOLA CT	MAGALIA	95954	ROBERTS KAREN E
TRDR19-10246	066-140-022	6484 BOONE CT	MAGALIA	95954	SORG THERESA L
TRDR19-09124	064-370-004	6484 LOYOLA CT	MAGALIA	95954	FIANDACA ANTHONY J & RIOUX ANGELA D
TRDR19-10247	066-140-026	6485 BOONE CT	MAGALIA	95954	HANCE KEONI
TRDR19-09248	064-500-047	6485 PONDEROSA WAY	MAGALIA	95954	DOLL CONNIE L TRUST
TRDR19-09514	064-500-055	6485 PROVIDENCE CT	MAGALIA	95954	BARRAZA CESAR & LEWALLEN MELISSA
TRDR19-09718	066-070-003	6485 SHAW CIR	MAGALIA	95954	BURTON BARBARA J
TRDR19-10577	066-180-018	6485 STATEN CT	MAGALIA	95954	KLIMA PEGGY ANN
TRDR19-10532	066-180-006	6486 BARAT CT	MAGALIA	95954	BEEMAN JOHN L & CHRISTY L
TRDR19-09568	064-510-052	6486 PONDEROSA WAY	MAGALIA	95954	BARNES JAMES & ANN HOLMES
TRDR19-10350	066-070-009	6486 SHAW CIR	MAGALIA	95954	MCWILLIAMS JOHN T & PATRICIA A TRUST
TRDR19-09721	064-370-036	6487 PURDUE CT	MAGALIA	95954	KILLINGSWORTH DENNIS KEITH & PATRICA ANN
TRDR19-10574	066-180-011	6487 RIDGESIDE CT	MAGALIA	95954	CERDA JANICE M
TRDR19-10371	066-140-023	6488 BOONE CT	MAGALIA	95954	BATZ WENDY A
TRDR19-08840	064-500-050	6488 PROVIDENCE CT	MAGALIA	95954	CUSHING STEVEN B & PEOPLES CINDY J
TRDR19-09631	064-370-009	6488 PURDUE CT	MAGALIA	95954	BECK DAVID
TRDR19-10746	066-180-015	6488 RIDGESIDE CT	MAGALIA	95954	SHEEHAN SHERRI A
TRDR19-10349	066-070-008	6488 SHAW CIR	MAGALIA	95954	YOUNGBLOOD SANDRA C
TRDR19-09900	066-140-025	6489 BOONE CT	MAGALIA	95954	KRAMER V BURLY TRUST
TRDR19-09512	064-500-046	6489 PONDEROSA WAY	MAGALIA	95954	COLLINS JAMES R FAMILY TRUST
TRDR19-10569	066-180-012	6489 RIDGESIDE CT	MAGALIA	95954	KEMP DAVID R & MARY A
TRDR19-09899	066-140-024	6490 BOONE CT	MAGALIA	95954	BINDERNAGEL JACOB S & MARTINEZ-BINDERNAGEL REBECCA
TRDR19-09200	064-370-003	6490 LOYOLA CT	MAGALIA	95954	TITLED PROPERTY MANAGEMENT LLC
TRDR19-10745	066-180-014	6490 RIDGESIDE CT	MAGALIA	95954	TAYLOR STACEY A & CINDY SUE
TRDR19-10613	066-180-026	6490 STATEN CT	MAGALIA	95954	WALTERS FAMILY LIVING TRUST
TRDR19-08808	064-500-045	6491 PONDEROSA WAY	MAGALIA	95954	JOHNSTONE THOMAS P III & DEBRA LYNN
TRDR19-08842	064-500-054	6491 PROVIDENCE CT	MAGALIA	95954	VASQUEZ JOSE
TRDR19-10578	066-180-019	6491 STATEN CT	MAGALIA	95954	DOLL FAMILY TRUST
TRDR19-10744	066-180-005	6492 BARAT CT	MAGALIA	95954	BREWIN TRUST ETAL
TRDR19-08857	064-510-053	6492 PONDEROSA WAY	MAGALIA	95954	HOWARD LEROY R & VALENZUELA-HOWARD COSTANTINA
TRDR19-10743	066-180-004	6493 BARAT CT	MAGALIA	95954	BRASHER CHARLENE MATTELOU
TRDR19-10141	064-370-029	6493 PONDEROSA WAY	MAGALIA	95954	GITSCHER EDMOND E & PATRICIA
TRDR19-09630	064-370-002	6494 LOYOLA CT	MAGALIA	95954	HAGUE MARK P
TRDR19-08810	064-500-051	6494 PROVIDENCE CT	MAGALIA	95954	JOHNSON MARIE ELLEN REVOCABLE LIVING TRUST
TRDR19-10575	066-180-013	6494 RIDGESIDE CT	MAGALIA	95954	KELLER RYAN M & KRISTEN L
TRDR19-10649	066-180-025	6494 STATEN CT	MAGALIA	95954	JENNINGS GRO
TRDR19-09064	064-350-008	6495 LOYOLA CT	MAGALIA	95954	RODRIGUEZ LIVING TRUST
TRDR19-08841	064-500-053	6495 PROVIDENCE CT	MAGALIA	95954	HERRERA JOSE ANTONIO VASQUEZ
TRDR19-10610	066-180-020	6495 STATEN CT	MAGALIA	95954	RAMEY WILLIAM W & JAMIE L
TRDR19-09513	064-500-052	6498 PROVIDENCE CT	MAGALIA	95954	WING MICHAEL
TRDR19-09702	066-050-011	6498 SHAW CIR	MAGALIA	95954	SORENSEN RICHARD & BONNIE
TRDR19-09680	066-070-002	6499 SHAW CIR	MAGALIA	95954	APPLEBAUM MICHAEL KEITH & CANDIDA MARIE
TRDR19-10611	066-180-021	6499 STATEN CT	MAGALIA	95954	LOOMIS DONALD R & JANE W
TRDR19-10146	064-380-014	6500 PONDEROSA WAY	MAGALIA	95954	MCLAUGHLIN AARON GUY ETAL
TRDR19-10747	066-180-024	6500 STATEN CT	MAGALIA	95954	FLORES TRUST
TRDR19-10347	066-070-001	6503 SHAW CIR	MAGALIA	95954	MCCOURT BRUCE E & CORINNE N
TRDR19-10612	066-180-022	6503 STATEN CT	MAGALIA	95954	ELKINS JOSEPH T & ELIZABETH B
TRDR19-09701	066-050-010	6504 SHAW CIR	MAGALIA	95954	DOYLE FAMILY TRUST
TRDR19-10579	066-180-023	6504 STATEN CT	MAGALIA	95954	CAVAZOS CIRO & LETICIA
TRDR19-10085	066-030-014	6507 SHAW CIR	MAGALIA	95954	CIRIVILLERI PETER THOMAS & MARY PATRICIA REVOCABLE
TRDR19-09294	066-030-013	6508 SHAW CIR	MAGALIA	95954	COBURN REVOCABLE INTER VIVOS TRUST
TRDR19-10086	066-030-015	6511 SHAW CIR	MAGALIA	95954	NESCI COSIMO & KELIE
TRDR19-09339	064-380-017	6512 PONDEROSA WAY	MAGALIA	95954	CUDE RONALD D & JERI-ANN
TRDR19-09607	066-030-012	6512 SHAW CIR	MAGALIA	95954	PETERSON ERIC STEVE & ANTONIA KARMEL
TRDR19-09295	066-030-016	6513 SHAW CIR	MAGALIA	95954	ZARUBIN SUSAN E
TRDR19-09637	064-370-028	6515 PONDEROSA WAY	MAGALIA	95954	DENT LEE C
TRDR19-09432	066-030-011	6516 SHAW CIR	MAGALIA	95954	FAVILLA CANDICE
TRDR19-09203	064-370-027	6517 PONDEROSA WAY	MAGALIA	95954	HEIN DIANE K FAMILY REVOCABLE LIVING TRUST
TRDR19-09608	066-030-017	6517 SHAW CIR	MAGALIA	95954	ZARUBIN IGOR V & SUSAN E
TRDR19-10147	064-380-016	6520 PONDEROSA WAY	MAGALIA	95954	HOFFMAN NATHAN ETAL
TRDR19-09431	066-030-010	6520 SHAW CIR	MAGALIA	95954	KELLY STERLING E JR & DEBORAH D
TRDR19-09296	066-030-018	6521 SHAW CIR	MAGALIA	95954	MESSNER RICHARD KEVIN & TONYA LYNN
TRDR19-09636	064-370-026	6523 PONDEROSA WAY	MAGALIA	95954	FOSTER JARED A JR & SHIRLEY M
TRDR19-09643	064-380-033	6524 PONDEROSA WAY	MAGALIA	95954	MITCHELL RALPH
TRDR19-10269	066-170-012	6533 LESLEY CT	MAGALIA	95954	PETRUS MICHAEL & REE FRITTS
TRDR19-10526	066-170-013	6537 LESLEY CT	MAGALIA	95954	STIPP DAVID & LAVONNE
TRDR19-09931	066-170-031	6538 LESLEY CT	MAGALIA	95954	FRITTS GLORIA C
TRDR19-10527	066-170-014	6541 LESLEY CT	MAGALIA	95954	LIND DAVID & MARILYN
TRDR19-10528	066-170-015	6545 LESLEY CT	MAGALIA	95954	MAZARO THAISSU THESSANA
TRDR19-10737	066-170-016	6549 LESLEY CT	MAGALIA	95954	DOUGLAS MARK A CB DVA
TRDR19-09929	066-170-021	6550 LESLEY CT	MAGALIA	95954	COFFIN JOAN S
TRDR19-10738	066-170-017	6553 LESLEY CT	MAGALIA	95954	WEBER THERESA ETAL

TRDR19-10739	066-170-020	6554 LESLEY CT	MAGALIA	95954 CRIDER REX A
TRDR19-10618	066-190-021	6556 MILTON CT	MAGALIA	95954 MCMILLIN ROBYN E
TRDR19-09928	066-170-019	6558 LESLEY CT	MAGALIA	95954 TINGSTROM REVOCABLE TRUST
TRDR19-09927	066-170-018	6559 LESLEY CT	MAGALIA	95954 BRADSHAW RICHARD S
TRDR19-10626	066-200-015	6560 HURON CT	MAGALIA	95954 GONSALVES VICKI L
TRDR19-10583	066-200-002	6561 LAMAR CT	MAGALIA	95954 OTTERSON ALLAN L & VALERIE K
TRDR19-10663	066-190-028	6561 MILTON CT	MAGALIA	95954 DESILVA RICHARD & CAROL A
TRDR19-10664	066-200-007	6562 LAMAR CT	MAGALIA	95954 GILL REVOCABLE INTER VIVOS TRUST ETAL
TRDR19-10661	066-190-022	6562 MILTON CT	MAGALIA	95954 KLEHR SUZANNE
TRDR19-10659	066-190-019	6563 DRAKE CT	MAGALIA	95954 SEARLES WILLIAM L & NANCY J
TRDR19-10668	066-200-018	6563 FLINT CT	MAGALIA	95954 AJM & LDM LIVING TRUST B ESTATE
TRDR19-10665	066-200-010	6563 HURON CT	MAGALIA	95954 ZIMMERLY DOUGLAS A
TRDR19-10656	066-190-014	6564 DRAKE CT	MAGALIA	95954 ROTH ROBERT T & MEAGHAN L
TRDR19-10670	066-200-020	6564 FLINT CT	MAGALIA	95954 SLIGHTOM TRAVIS
TRDR19-10669	066-200-019	6565 FLINT CT	MAGALIA	95954 IRVIN MICHAEL E & A D
TRDR19-10625	066-200-014	6566 HURON CT	MAGALIA	95954 SANDERS KAREN E
TRDR19-10666	066-200-011	6567 HURON CT	MAGALIA	95954 MCDANIEL MICHAEL DAVID & SHENA L
TRDR19-10624	066-200-003	6567 LAMAR CT	MAGALIA	95954 KEEL CLARENCE E & CARRIE L
TRDR19-10662	066-190-027	6567 MILTON CT	MAGALIA	95954 SMALLEY ROBERT H & LISA
TRDR19-10617	066-190-015	6568 DRAKE CT	MAGALIA	95954 CHASE FAMILY TRUST
TRDR19-10756	066-200-013	6568 HURON CT	MAGALIA	95954 CURTIS LAWRENCE L & ROBERTA J TRUST
TRDR19-10584	066-200-006	6568 LAMAR CT	MAGALIA	95954 BURTON PAUL R
TRDR19-10619	066-190-023	6568 MILTON CT	MAGALIA	95954 CURETON JAMES C & NELSON JENNIFER E
TRDR19-10658	066-190-018	6569 DRAKE CT	MAGALIA	95954 BROOKS ROGER
TRDR19-10755	066-200-012	6569 HURON CT	MAGALIA	95954 TALLEY RICHARD & JAN
TRDR19-10753	066-200-004	6569 LAMAR CT	MAGALIA	95954 NICHOLS BARBARA
TRDR19-10751	066-190-016	6570 DRAKE CT	MAGALIA	95954 BENEDETTI BRUCE
TRDR19-10754	066-200-005	6570 LAMAR CT	MAGALIA	95954 SANCHEZ FAMILY LIVING TRUST
TRDR19-10657	066-190-017	6571 DRAKE CT	MAGALIA	95954 STOLZ LIVING TRUST
TRDR20-04755	065-210-056	6574 BUENA VISTA DR	MAGALIA	95954 TAYLOR KEITH R & JEWEL L
TRDR19-10620	066-190-024	6574 MILTON CT	MAGALIA	95954 PETERS ANNETTE R
TRDR19-10621	066-190-025	6578 MILTON CT	MAGALIA	95954 RHINE WILLIAM L & SHARON E
TRDR19-10752	066-190-026	6579 MILTON CT	MAGALIA	95954 MEDIN ROBERT & SUSAN TRUST
TRDR19-23798	065-210-089	6580 BUENA VISTA DR	MAGALIA	95954 GREEN PHIL N ESTATE
TRDR19-23695	065-210-090	6594 BUENA VISTA DR	MAGALIA	95954 ZIN KENNETH
TRDR19-23797	065-210-060	6596 BLACK SHADOW RD	MAGALIA	95954 THOMPSON MICHAEL P & DANA M
TRDR19-23755	065-110-058	6635 STEIFFER RD	MAGALIA	95954 STATE OF CALIFORNIA
TRDR19-23733	065-180-056	6648 ROSEWOOD DR	MAGALIA	95954 HAMILTON SCOTT C II
TRDR19-23726	065-180-011	6649 ELMWOOD DR	MAGALIA	95954 RILEY TAYLOR ETAL
TRDR19-11011	066-500-013	6650 ISHI DR	MAGALIA	95954 TAMBURELLO RONALD J
TRDR19-11010	066-500-012	6652 ISHI DR	MAGALIA	95954 DINGUS NOLA
TRDR19-11108	066-500-014	6653 ISHI DR	MAGALIA	95954 HOPPER GARY H & MARILYN A
TRDR19-09765	065-180-055	6654 ROSEWOOD DR	MAGALIA	95954 ORTIZ BARBARA JEAN LIVING TRUST
TRDR19-11009	066-500-011	6656 ISHI DR	MAGALIA	95954 LIFEPLAN TRUST
TRDR19-10900	066-500-010	6658 ISHI DR	MAGALIA	95954 STEPHENSON JASON D & STEPHANIE
TRDR19-10899	066-500-009	6662 ISHI DR	MAGALIA	95954 LUBETKIN FAMILY TRUST
TRDR19-11111	066-510-009	6673 INDIAN DR	MAGALIA	95954 ROEHLIG LEE JAMES
TRDR19-10898	066-500-008	6674 ISHI DR	MAGALIA	95954 BONNER, MAGARITA & GUTIERREZ, HEIDI
TRDR19-10942	066-500-003	6680 ISHI DR	MAGALIA	95954 HAMILTON SHAWN
TRDR19-11106	066-500-004	6681 INDIAN DR	MAGALIA	95954 TAYLOR BRENT W
TRDR19-10896	066-500-002	6683 ISHI DR	MAGALIA	95954 MCHENRY JANUARY
TRDR19-10780	066-440-013	6684 ISHI DR	MAGALIA	95954 SAWYER THERESA ELAINE
TRDR19-11107	066-500-005	6685 INDIAN DR	MAGALIA	95954 CARROLL CHANCE
TRDR19-10799	066-490-008	6687 INDIAN DR	MAGALIA	95954 AUE FAMILY TRUST
TRDR19-10774	066-420-035	6689 ISHI DR	MAGALIA	95954 KEELY ROBERT G TRUST
TRDR19-10800	066-490-009	6691 INDIAN DR	MAGALIA	95954 PEZZI TANYA
TRDR19-10604	066-420-034	6693 ISHI DR	MAGALIA	95954 GARBER LORRAINE
TRDR19-10895	066-500-001	6694 INDIAN DR	MAGALIA	95954 MOSQUERA LIGIA
TRDR19-10609	066-440-004	6694 ISHI DR	MAGALIA	95954 HIME REVOCABLE TRUST
TRDR19-10603	066-420-033	6699 ISHI DR	MAGALIA	95954 FORD-WILSON SHEA
TRDR19-10696	066-440-001	6700 ISHI DR	MAGALIA	95954 CLARK DONALD R & SUSANNE
TRDR19-23805	065-310-036	6701 ECHO GLEN CT	MAGALIA	95954 DIGIORDANO JERRY & LORENA A
TRDR19-10894	066-490-027	6702 INDIAN DR	MAGALIA	95954 NICOLA MARY
TRDR19-10695	066-420-032	6703 ISHI DR	MAGALIA	95954 STIMSON HAROLD & LINDA TRUST
TRDR19-23701	065-310-037	6705 ECHO GLEN CT	MAGALIA	95954 ESPINOSA DAVID & ROSE
TRDR19-10694	066-420-031	6705 ISHI DR	MAGALIA	95954 KNOX WILLIAM H ETAL
TRDR19-23772	065-310-039	6708 ECHO GLEN CT	MAGALIA	95954 STRAWN FAMILY TRUST
TRDR19-11065	066-490-019	6709 INDIAN DR	MAGALIA	95954 GARBER HELEN
TRDR19-10917	066-420-030	6709 ISHI DR	MAGALIA	95954 SWIFT ESTHER
TRDR19-10941	066-490-026	6710 INDIAN DR	MAGALIA	95954 MOLINA JERRY & LINDA
TRDR19-10921	066-430-009	6710 ISHI DR	MAGALIA	95954 HUDSON HARRY & ROWENA FAM TRUST
TRDR19-23837	065-050-052	6711 LAKEFRONT DR	MAGALIA	95954 BARNES INTER VIVOS TRUST
TRDR19-10892	066-490-020	6713 INDIAN DR	MAGALIA	95954 DAUM THAD V
TRDR19-10693	066-420-029	6713 ISHI DR	MAGALIA	95954 MEYER SUE A REVOCABLE TRUST
TRDR19-11089	066-490-025	6716 INDIAN DR	MAGALIA	95954 DEL ORO WATER CO INC
TRDR19-10692	066-420-028	6717 ISHI DR	MAGALIA	95954 BALLARD REVOCABLE INTER VIVOS TRUST
TRDR19-10769	066-410-033	6718 ISHI DR	MAGALIA	95954 GUNNINGHAM GERALD ALLAN ETAL
TRDR19-11066	066-490-021	6719 INDIAN DR	MAGALIA	95954 PIAZZA FAMILY TRUST
TRDR19-23799	065-230-003	6719 RANCO OAKS RD	MAGALIA	95954 APPEL DANIEL M JR & REBECCA L
TRDR19-11105	066-490-024	6720 INDIAN DR	MAGALIA	95954 VINSON DANICA J
TRDR19-10533	066-410-032	6720 ISHI DR	MAGALIA	95954 ROWE DEREK S & CYNTHIA K
TRDR19-10691	066-420-026	6721 ISHI DR	MAGALIA	95954 SKINNER DANIEL JT & SER ANASTASIA
TRDR19-10488	066-410-031	6722 ISHI DR	MAGALIA	95954 HELM STEVEN J
TRDR19-10916	066-420-025	6723 ISHI DR	MAGALIA	95954 DERRYBERRY ANGELA P
TRDR19-11067	066-490-023	6724 INDIAN DR	MAGALIA	95954 KLAJBOR CASEY
TRDR19-10302	066-410-029	6724 ISHI DR	MAGALIA	95954 TINDALL MARY LYNN ETAL
TRDR19-10893	066-490-022	6725 INDIAN DR	MAGALIA	95954 DUBOIS JOHN L & EARLY TAMI L
TRDR19-10602	066-420-027	6725 ISHI DR	MAGALIA	95954 GARLAND VERNA J
TRDR19-10303	066-410-030	6728 ISHI DR	MAGALIA	95954 SPENCER ODELL K & MARGARET C LIVING TRUST
TRDR19-10686	066-410-034	6729 ISHI DR	MAGALIA	95954 DUKE DEVIN
TRDR19-10647	066-420-024	6730 INDIAN DR	MAGALIA	95954 WHEELER JANET L
TRDR20-04872	066-400-031	6730 MAGALIA CEMETERY RD	MAGALIA	95954 CARLSON RICHARD J
TRDR20-04861	066-390-055	6731 MAGALIA CEMETERY RD	MAGALIA	95954 HARRISON JON W
TRDR19-10301	066-410-028	6732 ISHI DR	MAGALIA	95954 SHEEHAN FRANK J
TRDR19-10685	066-410-027	6734 ISHI DR	MAGALIA	95954 YOUNG GILBERTA
TRDR19-10534	066-410-035	6737 ISHI DR	MAGALIA	95954 HARRISON ROBERT M & MOLLY M

TRDR19-10768	066-410-026	6738 ISHI DR	MAGALIA	95954	GARBER SAMANTHA MARY HILDEGARD
TRDR20-04869	066-400-006	6740 CEMETERY LN	MAGALIA	95954	AVILA SHAWN DAVID ETAL
TRDR19-10645	066-420-019	6742 INDIAN DR	MAGALIA	95954	NELSON GARY
TRDR19-10487	066-410-025	6742 ISHI DR	MAGALIA	95954	TOWNE RICHARD & KATHY
TRDR19-23700	065-040-002	6743 HUPP COUTOLENC RD	MAGALIA	95954	DUNN ELIZABETH J ETAL
TRDR19-10642	066-420-012	6743 INDIAN DR	MAGALIA	95954	BOBEK RICHARD A & MARY SUSAN
TRDR19-09824	066-390-054	6743 MAGALIA CEMETERY RD	MAGALIA	95954	MCNEALLEY MICHAEL L
TRDR19-10300	066-410-024	6744 ISHI DR	MAGALIA	95954	FLESCH JULIE
TRDR19-10643	066-420-013	6745 INDIAN DR	MAGALIA	95954	WRIGHT NEILS C & HEATHER R
TRDR19-10299	066-410-023	6746 ISHI DR	MAGALIA	95954	BEDSAUL FAMILY TRUST
TRDR19-10644	066-420-018	6748 INDIAN DR	MAGALIA	95954	KINYON ALLEN D & DENISE
TRDR19-23817	065-050-045	6748 LAKEFRONT DR	MAGALIA	95954	WOHNOUTKA DAVID J & SHARON M
TRDR19-10293	066-410-001	6749 ELEY DR	MAGALIA	95954	ELLIOTT FAMILY TRUST
TRDR19-10684	066-410-022	6750 ISHI DR	MAGALIA	95954	ALLEMAN REVOCABLE TRUST
TRDR19-10599	066-420-014	6751 INDIAN DR	MAGALIA	95954	ROTTER SHANNON T
TRDR19-10687	066-410-036	6751 ISHI DR	MAGALIA	95954	SECRETARY OF HOUSING & URBAN DEV
TRDR19-10773	066-420-017	6754 INDIAN DR	MAGALIA	95954	CARDENAS ALBERTO & MONICA M
TRDR19-10683	066-410-021	6754 ISHI DR	MAGALIA	95954	RUNDLE EDWARD B & RUTH M
TRDR19-10601	066-420-022	6755 ISHI DR	MAGALIA	95954	BROOKS MICHAEL S
TRDR19-23696	065-230-004	6756 RANCHO OAKS RD	MAGALIA	95954	HANOSH FRED N & ARLYSS A FAMILY TRUST
TRDR19-09965	066-410-020	6758 ISHI DR	MAGALIA	95954	WILLIAMS LILA L ETAL
TRDR20-04835	066-380-035	6758 RUE ROSSO	MAGALIA	95954	KNOWLES ALLEN N & THERESA M JT
TRDR19-11014	066-510-018	6758 SIOUX CT	MAGALIA	95954	TAMBURELLO RONALD J SS
TRDR19-09954	066-390-048	6759 CEMETERY LN	MAGALIA	95954	HOUSER DANIEL W
TRDR19-10600	066-420-015	6759 INDIAN DR	MAGALIA	95954	MITCHELL RALPH
TRDR19-10646	066-420-023	6759 ISHI DR	MAGALIA	95954	SECRETARY OF HOUSING & URBAN DEVELOPEMENT
TRDR19-10772	066-420-016	6760 INDIAN DR	MAGALIA	95954	KING KAREN & TOBIAS
TRDR20-04828	066-380-022	6762 RUE ROSSO	MAGALIA	95954	JOHNSON MARY LISA E
TRDR19-11015	066-510-019	6762 SIOUX CT	MAGALIA	95954	PHELPS-ZINK DAVID & LORI
TRDR19-09959	066-410-002	6763 ELEY DR	MAGALIA	95954	CRIST RANDALL P
TRDR19-10295	066-410-010	6763 INDIAN DR	MAGALIA	95954	BERNDT TRUST
TRDR19-23752	066-400-025	6764 RORABOUGH LN	MAGALIA	95954	BENEDICT RORY L
TRDR19-10296	066-410-011	6766 INDIAN DR	MAGALIA	95954	DAVIDSON CHERI
TRDR19-10286	066-390-042	6767 MAGALIA CEMETERY RD	MAGALIA	95954	CARLSON DOROTHY J
TRDR20-04836	066-380-039	6767 RUE ROSSO	MAGALIA	95954	KNOWLES ROBERT D
TRDR19-10294	066-410-009	6769 INDIAN DR	MAGALIA	95954	BROWN MART & WENDY
TRDR19-10598	066-420-010	6769 ISHI DR	MAGALIA	95954	COLLINS FAMILY REV TRUST
TRDR19-10902	066-510-025	6769 SIOUX CT	MAGALIA	95954	LEFEBVRE LELAND & GINA
TRDR19-10297	066-410-012	6770 INDIAN DR	MAGALIA	95954	FICKES LEE A LIVING TRUST
TRDR19-11112	066-510-020	6770 SIOUX CT	MAGALIA	95954	RICHARDS MICHAEL & DIANA LIVING TRUST
TRDR19-10641	066-420-011	6772 ISHI DR	MAGALIA	95954	BATES REVOCABLE INT VIV TRUST ESTATE
TRDR19-09830	066-400-026	6772 RORABOUGH LN	MAGALIA	95954	BROOKS JAMES & SAMANTHA
TRDR19-09960	066-410-003	6773 ELEY DR	MAGALIA	95954	CONNORS CATHLEEN
TRDR19-09961	066-410-008	6773 INDIAN DR	MAGALIA	95954	EDWARDS SANDRA A ETAL
TRDR19-10690	066-420-009	6773 ISHI DR	MAGALIA	95954	GRAVIT TIMOTHY J
TRDR19-09962	066-410-013	6774 INDIAN DR	MAGALIA	95954	CLARK ERIC
TRDR19-23750	066-380-036	6774 LONESOME PINE TRL	MAGALIA	95954	RECONSTRUCTION & RECOVERY ADVISORS INC
TRDR19-09831	066-410-007	6775 INDIAN DR	MAGALIA	95954	EDWARDS TOM & SANDRA FAMILY TRUST
TRDR20-04825	066-380-017	6775 RUE ROSSO	MAGALIA	95954	BIAGIOTTI JOHN & CYDNEY JOINT LIVING TRUST
TRDR19-09963	066-410-014	6776 INDIAN DR	MAGALIA	95954	SOUZA DAVID WM
TRDR19-09378	065-230-010	6777 RANCHO OAKS RD	MAGALIA	95954	BEYNON TAVIS R & KELLI C
TRDR19-10903	066-510-036	6777 SIOUX CT	MAGALIA	95954	BIEDERMAN RUSSELL G & FAYLENE D
TRDR19-10596	066-420-002	6778 ISHI DR	MAGALIA	95954	BROWN KATHY LYNN & LISLE ODELL
TRDR19-10280	066-380-004	6778 LONESOME PINE TRL	MAGALIA	95954	WAUGH SHELBY ETAL
TRDR19-11093	066-510-021	6778 SIOUX CT	MAGALIA	95954	RICHARDS MICHAEL & DIANA LIVING TRUST
TRDR19-10298	066-410-015	6780 INDIAN DR	MAGALIA	95954	BILLINGS DAVID L & BOWEN-BILLINGS DEBORAH J
TRDR19-10688	066-420-003	6780 ISHI DR	MAGALIA	95954	QUISENBERRY KENNETH L & NANCY M
TRDR19-11115	066-510-035	6780 SIOUX CT	MAGALIA	95954	BIEDERMAN RUSSELL G & FAYLENE D
TRDR19-10595	066-410-043	6781 INDIAN DR #A	MAGALIA	95954	BELTRAMO JAMES & TONJA FAMILY TRUST
TRDR19-10689	066-420-008	6781 ISHI DR	MAGALIA	95954	MCCAFFREY MICHAEL P & ELLEN R
TRDR19-11113	066-510-022	6782 SIOUX CT	MAGALIA	95954	BIEDERMAN RUSSELL G & FAYLENE D
TRDR19-23706	065-040-037	6783 HUPP COUTOLENC RD	MAGALIA	95954	COBB ANGELA ETAL
TRDR19-10472	066-380-005	6783 LONESOME PINE TRL	MAGALIA	95954	ROBINSON MICHELLE
TRDR19-10486	066-400-030	6783 RORABOUGH LN	MAGALIA	95954	WYATT JOANN SS
TRDR19-10605	066-420-038	6786 ISHI DR	MAGALIA	95954	CUMMINGS DAWN R
TRDR19-10597	066-420-007	6787 ISHI DR	MAGALIA	95954	SHAULIS NICHOLAS WAYNE
TRDR19-10480	066-390-039	6787 MAGALIA CEMETERY RD	MAGALIA	95954	LA CERT JUDITH C LIVING TRUST
TRDR19-10606	066-420-039	6788 ISHI DR	MAGALIA	95954	MENZEL KILE D & JENNIFER L
TRDR19-10594	066-410-042	6789 INDIAN DR #A	MAGALIA	95954	BULLOCK FAMILY TRUST
TRDR19-10640	066-420-006	6789 ISHI DR	MAGALIA	95954	SHAULIS NICHOLAS W & JESSICA D
TRDR19-10281	066-380-009	6790 LONESOME PINE TRL	MAGALIA	95954	RECONSTRUCTION & RECOVERY ADVISORS INC
TRDR19-09731	065-230-009	6792 RANCHO OAKS RD	MAGALIA	95954	TRAINER MARJORIE E REVOCABLE LIVING TRUST
TRDR19-10475	066-380-038	6796 LONESOME PINE TRL	MAGALIA	95954	WHELAN JEANINE
TRDR19-23818	065-050-046	6800 LAKEFRONT DR	MAGALIA	95954	GREGORIO EDWARD E & STEPHANIE J REVOCABLE LIVING T
TRDR19-09949	065-510-073	6801 ALPHY'S LN	MAGALIA	95954	FUGLE REVOCABLE INT VIV TRUST
TRDR19-09809	065-510-074	6815 ALPHY'S LN	MAGALIA	95954	SPEICHER STEVEN JR & KARI
TRDR19-10277	065-510-089	6818 ALPHY'S LN	MAGALIA	95954	GARCIA DOMINGO & IRENE ANN JOINT LIVING TRUST
TRDR19-10851	066-470-017	6818 DEPOT LN	MAGALIA	95954	CLIFFORD JOHN KEITH
TRDR20-04775	065-510-075	6821 ALPHY'S LN	MAGALIA	95954	SCHLEIGER HENRY J & RACHEL A
TRDR20-04769	065-510-017	6831 FOREST HAVEN LN	MAGALIA	95954	NIXON RICHARD J & JOLENE J REVOCABLE TRUST
TRDR20-04773	065-510-062	6851 FOREST HAVEN LN	MAGALIA	95954	TALAVERA ERNEST L & JANE K REV LIVING TRUST
TRDR19-07932	058-100-117	6851 LUCRETIA RD	MAGALIA	95954	U S A
TRDR20-04777	065-510-094	6867 FOREST HAVEN LN	MAGALIA	95954	PEARLMAN MICHAEL P
TRDR19-23786	065-510-067	6891 FOREST HAVEN LN	MAGALIA	95954	FREEMAN-WOOD JON R & LISA M REVOCABLE TRUST
TRDR19-10468	065-510-057	6900 RIDGEWAY	MAGALIA	95954	AWALT DUANE & LISA
TRDR19-10279	065-510-092	6901 RIDGEWAY	MAGALIA	95954	AWALT DUANE & LISA
TRDR19-10471	065-510-098	6902 RIDGE WAY	MAGALIA	95954	WILSON FAMILY SPECIAL NEEDS TRUST
TRDR19-07715	058-100-098	6910 LUCRETIA RD	MAGALIA	95954	PARADISE IRRIGATION DISTRICT
TRDR19-23785	065-510-048	6916 RIDGEWAY	MAGALIA	95954	KLOSTERMAN EDWARD
TRDR19-23748	065-510-049	6930 RIDGEWAY	MAGALIA	95954	REESE FAMILY TRUST
TRDR19-23787	065-510-085	6944 RIDGEWAY	MAGALIA	95954	REESE FAMILY TRUST
TRDR19-23821	065-510-086	6950 RIDGEWAY	MAGALIA	95954	SWEET DAVID PAUL & BETTY JO
TRDR19-23710	065-510-078	6952 RIDGEWAY	MAGALIA	95954	ROMINE LLOYD CHARLES
TRDR19-23709	065-510-058	6960 RIDGEWAY	MAGALIA	95954	DUNN GUDRUN FEHRER
TRDR19-23712	065-510-082	6968 RIDGEWAY	MAGALIA	95954	GEYER ZACHARY
TRDR19-23820	065-510-079	6975 RIDGEWAY	MAGALIA	95954	DONHAM TRUST

TRDR19-23711	065-510-080	6978 RIDGEWAY	MAGALIA	95954	CONTRERAS REVOCABLE TRUST
TRDR20-04776	065-510-084	7000 RIDGEWAY	MAGALIA	95954	RAMIREZ TIMOTHY R & MEGAN M
TRDR19-11100	065-540-029	7070 CEDAR PINES TRL	MAGALIA	95954	SANTUCCIO TRUST
TRDR20-04779	065-540-018	7112 CEDAR PINES TRL	MAGALIA	95954	SHARP MATTHEW
TRDR20-04780	065-540-019	7136 CEDAR PINES TRL	MAGALIA	95954	ADRIAN FAMILY TRUST
TRDR19-10781	066-440-017	9289 SKYWAY	MAGALIA	95954	RUDOLPH BERTRAM F JR SS
TRDR19-01279	051-030-041	ADRIAN DR	MAGALIA	95954	TRES CIEVOS LLC
TRDR19-09446	066-040-015	CARVER DR	MAGALIA	95954	ROYAL FAMILY TRUST
TRDR19-10125	065-260-003	DOGTOWN RD	MAGALIA	95954	GLEASON EDWARD J & FREDALEE N REV TRUST
TRDR19-23806	065-310-038	ECHO GLEN CT	MAGALIA	95954	ESPINOSA DAVID M & ROSE A
TRDR19-09956	066-390-067	GRANADA DR	MAGALIA	95954	CARLSON DOROTHY J TRUST
TRDR19-09825	066-390-066	GRANADA DR	MAGALIA	95954	CARLSON DOROTHY J TRUST
TRDR19-21203	051-110-008	NIMSHEW RD	MAGALIA	95954	LUCKY JOHN GOLD MINING CO
TRDR20-00721	051-030-032	NIMSHEW RD	MAGALIA	95954	WILLIAMS SANDRA S
TRDR20-00722	051-030-036	NIMSHEW RD	MAGALIA	95954	KREUTZER WAYNE A & GLORIA JEAN
TRDR20-00724	051-030-039	NIMSHEW RD	MAGALIA	95954	BURNS KYLE F ETAL
TRDR20-00725	051-030-046	NIMSHEW RD	MAGALIA	95954	SIERRA PRESERVATION PARTNERS LLC
TRDR20-00716	051-030-002	NIMSHEW RD	MAGALIA	95954	STATE LAND CONSERVANCY LLC
TRDR20-00717	051-030-007	NIMSHEW RD	MAGALIA	95954	DANIELSON ROBERT D AND SUSANNE L TRUST
TRDR20-00719	051-030-025	NIMSHEW RD	MAGALIA	95954	DELANEY NICHOLAS J ETAL
TRDR20-04806	066-370-023	NIMSHEW RIDGE RD	MAGALIA	95954	VESELY FAMILY TRUST
TRDR19-09452	065-240-003	SKYWAY	MAGALIA	95954	MAGALIA GROWTH PROPERTY
TRDR19-09453	065-240-004	SKYWAY	MAGALIA	95954	OLIVER GERALD D & CONSTANCE W
TRDR19-11469	066-310-002	SKYWAY	MAGALIA	95954	REVIOR MARILYN L LIVING TRUST
TRDR19-10818	066-310-003	SKYWAY	MAGALIA	95954	REVOIR MARILYN L LIVING TRUST
TRDR20-04751	064-010-030	TIKA LN	MAGALIA	95954	JAYNES JESSE & TAMMY
TRDR20-04752	064-010-031	TIKA LN	MAGALIA	95954	PICKARD FAMILY TRUST
TRDR19-09674	066-050-023	TULSA CT	MAGALIA	95954	LEWIS EDWARD E & MARILYN J
TRDR19-08446	058-190-196	NELSON BAR RD	OROVILLE	95965	MATTHEWS DONALD L & GERRI
TRDR19-00605	041-500-001	0 CHEROKEE RD	OROVILLE	95965	WESTPHAL THEODORE A & MARILYN TRUST ETAL
TRDR19-01190	041-070-046	0 CHEROKEE RD	OROVILLE	95965	MCWHERTER JACK TRUST
TRDR19-00240	041-120-126	0 CLARK RD	OROVILLE	95965	ORRICK JOINT VENTURE LP ETAL
TRDR20-03877	058-170-069	0 DEADWOOD RD	OROVILLE	95965	NIMZ MICHAEL E
TRDR20-03855	058-160-071	0 JORDAN HILL RD	OROVILLE	95965	GLUECKERT COLIN
TRDR20-04959	058-160-168	0 JORDAN HILL RD	OROVILLE	95965	TRETTEVIK ERIK & MIRNA
TRDR19-00419	041-030-093	0 PENTZ RD	OROVILLE	95965	TEFS FAMILY SURVIVORS TRUST
TRDR20-00139	041-040-036	0 ROCKY TOP RD	OROVILLE	95965	LEMKE DEBRA A REVOCABLE LIVING TRUST
TRDR20-00195	041-340-002	0 ROCKY TOP RD	OROVILLE	95965	MERAZ ROBERT
TRDR20-00196	041-340-005	0 ROCKY TOP RD	OROVILLE	95965	VILLAR RICHARD & NANCY
TRDR20-00227	041-350-037	0 ROCKY TOP RD	OROVILLE	95965	FERRO DENNIS J
TRDR20-00228	041-350-040	0 ROCKYTOP RD	OROVILLE	95965	PAOLERCIO MICHAEL & ALISON
TRDR20-00141	041-040-056	0 ROCKYTOP RD	OROVILLE	95965	ORITT CHAD W ETAL
TRDR20-00236	041-370-035	0 TIPPY TOP RD	OROVILLE	95965	WHITE CLAYTON
TRDR20-00237	041-370-036	0 TIPPY TOP RD	OROVILLE	95965	HOPSON BASCOM DORMAN
TRDR20-00240	041-370-046	0 TIPPYTOP RD	OROVILLE	95965	DEGRADI NICOLA
TRDR20-04520	058-680-017	10798 NELSON BAR RD	OROVILLE	95965	MARBURGER FAMILY TRUST
TRDR19-08922	058-680-045	10846 NELSON BAR RD	OROVILLE	95965	TCHUDI STEPHEN N & SUSAN J
TRDR19-08923	058-680-050	11083 NELSON BAR RD	OROVILLE	95965	CARLTON GREG & ROCKWOOD KAREN
TRDR19-08300	058-260-052	11186 DEZ CT	OROVILLE	95965	NELSON NANCY TRUST
TRDR19-08590	058-600-028	11238 YANKEE HILL RD	OROVILLE	95965	HERRERA RAYMOND ETAL
TRDR20-04439	058-550-016	11275 CHALAIR DR	OROVILLE	95965	SAURMANN TIM
TRDR19-08916	058-600-045	11292 YANKEE HILL RD	OROVILLE	95965	BENISH CHARLES
TRDR19-08560	058-820-007	11300 NELSON BAR RD	OROVILLE	95965	HAMILTON SCOTT WILLIAM & CAROLYN ANN
TRDR20-00235	041-370-028	12 TIPPY TOP RD	OROVILLE	95965	ROBIRDS GARRY KEN & CAROLE MAE JT
TRDR19-08178	058-570-158	12480 JORDAN HILL RD	OROVILLE	95965	KOEHLER RYAN L
TRDR19-07618	058-170-078	12498 CONCOW RD	OROVILLE	95965	THERMALITO WATER & SEWER DISTRICT
TRDR20-00251	041-500-015	126 CRYSTAL PINES RD	OROVILLE	95965	THOMAS JOSHUA & PRISTINA
TRDR20-04960	058-160-169	13156 JORDAN HILL RD	OROVILLE	95965	ACRES CHAS TRUST ESTATE
TRDR20-04137	058-370-038	13255 AMBLESIDE DR	OROVILLE	95965	STEPHENS SUMER
TRDR19-08156	058-220-014	13393 CONCOW RD	OROVILLE	95965	NICHOLSON ALVIN VERGIL
TRDR20-04612	058-800-031	13498 VISTA RIDGE RD	OROVILLE	95965	PIERCE DONATO TRUST
TRDR20-00234	041-370-025	152 ROCKYTOP RD	OROVILLE	95965	BERMUDEZ POMPEYO J
TRDR20-00230	041-350-049	163 ROCKYTOP RD	OROVILLE	95965	SCHAUBEL MARTIN
TRDR20-05086	058-590-048	175 GOLDEN HAWK LN	OROVILLE	95965	MAECHTLEN KURT
TRDR20-00254	041-500-037	178 CRYSTAL PINES RD	OROVILLE	95965	HAUGHTON AMANDA ETAL
TRDR19-01061	041-330-040	181 VINTON GULCH RD	OROVILLE	95965	BANK OF AMERICA TR FOR RUTH VINTON
TRDR20-00253	041-500-036	186 CRYSTAL PINES RD	OROVILLE	95965	TEJEDA ALBERTO
TRDR20-00252	041-500-028	187 CRYSTAL PINES RD	OROVILLE	95965	MCELHINNY EBEN MATTHEW ETAL
TRDR19-00654	041-130-065	1985 CLARK RD	OROVILLE	95965	BALLOU MICHAEL S & CONNIE J REVOCABLE TRUST
TRDR19-01234	041-190-051	1985 CLARK RD	OROVILLE	95965	BALLOU MICHAEL S & CONNIE J REVOCABLE TRUST
TRDR19-23522	041-350-030	215 ROCKYTOP RD	OROVILLE	95965	GISCOMBE LOWREN & RISING SUN
TRDR19-00459	041-330-062	224 VINTON GULCH RD	OROVILLE	95965	CHURCH TIMOTHY L
TRDR19-00493	041-330-061	224 VINTON GULCH RD	OROVILLE	95965	CHURCH TIMOTHY L & CHRISTINE M
TRDR19-00653	041-130-056	2449 CLARK RD	OROVILLE	95965	ROGERS GREG F & SHONNA L
TRDR19-01231	041-130-036	2521 WILLIAMS RD	OROVILLE	95965	FOSTER SHELDON ROBERT
TRDR19-11306	041-120-129	2552 CLARK RD	OROVILLE	95965	ROYAL FAMILY TRUST
TRDR19-00650	041-130-005	2633 WILLIAMS RD	OROVILLE	95965	WOMACK RONALD & JANICE TRUST
TRDR19-00750	041-130-059	2641 WILLIAMS RD	OROVILLE	95965	ZARING BRANDON & JULIE R
TRDR19-00633	041-090-018	2658 NEAL RD	OROVILLE	95969	MORGAN THOMAS EVAN & LINDA JEAN ETAL
TRDR19-00751	041-130-060	2659 WILLIAMS RD	OROVILLE	95965	REVILAK JANICE A LIVING TRUST
TRDR19-00539	041-090-048	2689 NEAL RD	OROVILLE	95969	CRAM DAVID D TRUST
TRDR19-00719	041-130-008	2711 WILLIAMS RD	OROVILLE	95965	PORTER MELISSA A
TRDR19-00749	041-130-050	2801 WILLIAMS RD	OROVILLE	95965	HORNING M C JR
TRDR19-01095	041-600-021	2806 WILLIAMS RD	OROVILLE	95965	GUSTAFSON MARK & JENNIFER
TRDR19-00487	041-600-002	2860 WILLIAMS RD	OROVILLE	95965	SELBY DAN E FAMILY TRUST
TRDR19-01192	041-100-031	2871 WILLIAMS RD	OROVILLE	95965	ANDERSON-HEDLUND MELISSA L SEPARATE PROP TRT ETAL
TRDR19-01063	041-330-060	298 VINTON GULCH RD	OROVILLE	95965	JAMES PATRICIA J ETAL
TRDR19-01062	041-330-059	302 VINTON GULCH RD	OROVILLE	95965	CARRUTHERS JAMES D & JAMES MACHAEL L
TRDR20-00190	041-100-067	3065 WILLIAMS RD	OROVILLE	95965	ELLIOTT ANNI ELIZABETH REVOCABLE INTER VIVOS TRUST
TRDR19-00421	041-030-144	3075 MESSILLA VALLEY RD	OROVILLE	95969	TEFS SURVIVORS TRUST
TRDR20-00184	041-100-050	3143 OLD STAGE RD	OROVILLE	95965	STANLEY GREGORY V & MANTLE JOANNE E REV TRUST
TRDR20-00191	041-100-071	3251 OLD STAGE RD	OROVILLE	95965	SEVERSON DAVID L & VALERI A REVOCABLE TRUST
TRDR20-00255	041-610-001	3296 WILLIAMS RD	OROVILLE	95965	DEWALT HIGHT FAMILY TRUST
TRDR19-00529	041-030-141	3305 PENTZ RD	OROVILLE	95965	COOK WAYNE A FAMILY TRUST
TRDR19-08005	058-500-025	3305 SPLANE LN	OROVILLE	95965	FRAZIER DEAN & KUSSEROW FRAZIER ANNETTE ETAL
TRDR19-00488	041-600-015	3343 CORY CANYON RD	OROVILLE	95965	POWELL FAMILY TRUST

TRDR20-00187	041-100-055	3359 OLD STAGE RD	OROVILLE	95965	BISHOP FAMILY REVOCABLE TRUST
TRDR19-08008	058-500-038	3360 WARBONNET TRL	OROVILLE	95965	STEPHENS FAMILY TRUST
TRDR19-00528	041-030-106	3380 PENTZ RD	OROVILLE	95965	FREEDLE CLINT A & MARY L
TRDR20-00194	041-100-075	3395 OLD STAGE RD	OROVILLE	95965	WILMARTH JARED T & MARY LORETTA REVOCABLE TRUST
TRDR20-00188	041-100-059	3400 OLD STAGE RD	OROVILLE	95965	THOMAS JEFFREY S & VAN DER MEIJDEN TESSA REV TRUST
TRDR20-00192	041-100-073	3469 OLD STAGE RD	OROVILLE	95965	HUTFLESS LIVING TRUST
TRDR20-04008	058-310-027	3515 HOFFMAN RD	OROVILLE	95965	HARRISON SHARRON R
TRDR20-00334	041-650-016	3560 LONNIE LN	OROVILLE	95969	HERRING RICHARD LESLIE & LINDA JANETTE REV TRUST
TRDR19-23565	041-500-010	36 CRYSTAL PINES RD	OROVILLE	95965	DUTTER TARA F & TRAVIS M
TRDR20-00212	041-340-052	360 ROCKYTOP RD	OROVILLE	95965	WILDER KATIA A LIVING TRUST
TRDR20-00193	041-100-074	3649 OLD STAGE RD	OROVILLE	95965	CASWELL JEFF SCOTT & CINDY M
TRDR20-04041	058-330-012	3712 HOFFMAN RD	OROVILLE	95965	HEADLEY JAN M
TRDR19-00708	041-120-088	3720 DURHAM-PENTZ RD	OROVILLE	95965	KATZ FAMILY TRUST ETAL
TRDR20-00174	041-090-054	3741 OLD STAGE RD	OROVILLE	95965	CASWELL JEFFREY & CYNTHIA LIVING TRUST
TRDR20-00171	041-090-045	3751 WHITE SPRINGS RD	OROVILLE	95969	COLLINGS DAVID ALLEN
TRDR20-00175	041-090-055	3780 OLD STAGE RD	OROVILLE	95965	SMITH ROBERT F JR & MARY
TRDR20-00154	041-080-117	3807 CIRCLE "J" RD	OROVILLE	95969	HAMLET RYAN S & HAMLET GABRIELA C
TRDR20-04123	058-370-022	3810 WINDERMERE LN	OROVILLE	95965	GESICK BRUCE J & JAMIE
TRDR20-04321	058-420-055	3830 CAMELOT LN	OROVILLE	95965	MOAK FAMILY TRUST
TRDR20-00155	041-080-118	3839 CIRCLE "J" RD	OROVILLE	95965	RANDALL DAVID M & ALICIA T ETAL
TRDR20-04116	058-370-013	3844 WINDERMERE LN	OROVILLE	95965	STOUT GORDON WAYNE
TRDR19-07601	058-350-006	3860 SCHANDONEY LN	OROVILLE	95965	MOUA VANG L ETAL
TRDR20-04287	058-420-019	3866 CONISTON LOOP	OROVILLE	95965	JONES TYLER D
TRDR20-04253	058-410-021	3870 WINDERMERE LN	OROVILLE	95965	PETERSON FOREST O
TRDR20-00180	041-090-064	3874 OLD STAGE RD	OROVILLE	95965	DELCARLO DOMINIC A & DENA L
TRDR19-23564	041-500-008	3888 CHEROKEE RD	OROVILLE	95965	TEJEDA FAMILY TRUST
TRDR20-00242	041-370-048	3901 TIPPY TOP RD	OROVILLE	95965	BIG ROCK ENTERPRISE LLC
TRDR20-00179	041-090-063	3939 OLD STAGE RD	OROVILLE	95965	HITTELMAN JEFF A & YOLANDA
TRDR19-00901	041-500-005	3973 CHEROKEE RD	OROVILLE	95965	NOVOTNY MICHAEL L & MARY JEAN
TRDR20-00176	041-090-060	3985 OLD STAGE RD	OROVILLE	95965	MILLER JOHN & BRANDY
TRDR20-04627	058-800-046	3993 DANVILLE CIR	OROVILLE	95965	BOURNE CHANNING
TRDR19-00900	041-500-003	4005 CHEROKEE RD	OROVILLE	95965	CLARK RONALD
TRDR20-04166	058-380-022	4088 WINDERMERE LN	OROVILLE	95965	BELLER VICTOR C
TRDR19-01228	041-110-170	4092 HIDDEN VALLEY RD	OROVILLE	95965	MILLIGAN JAMES M & MAUREEN OREILLY
TRDR20-00248	041-490-001	41 ROCKYTOP RD	OROVILLE	95965	HENDERSON FAMILY REVOCABLE TRUST
TRDR19-00425	041-070-014	4126 CHEROKEE	OROVILLE	95965	KING HERMA JEAN
TRDR20-03980	058-280-011	4140 ISHI TRL	OROVILLE	95965	HUGHES REVOCABLE INTER VIVOS TRUST
TRDR20-04434	058-530-027	4155 ISHI TRL	OROVILLE	95965	HIRSCHY TERRY
TRDR19-00631	041-060-026	4160 CHEROKEE RD	OROVILLE	95965	HEINKE JENNICA & SHANE
TRDR19-00238	041-110-142	4176 CLEAR CREEK CEMETERY RD	OROVILLE	95965	VIXIE DAVID RUSSELL & KAREN MARIE
TRDR19-07654	058-340-032	4177 SCHWYHART LN	OROVILLE	95965	VERITAS PRIME CO INC
TRDR19-00537	041-070-036	4180 CHEROKEE RD	OROVILLE	95965	HEINKE JENNICA & SHANE
TRDR19-00536	041-070-030	4191 CHEROKEE RD	OROVILLE	95965	NEVINS FAMILY TRUST
TRDR20-04649	058-840-001	4200 PINE CLUSTER LN	OROVILLE	95965	CLARK RY S
TRDR19-00423	041-070-009	4206 CHEROKEE RD	OROVILLE	95965	LEEN M NELS
TRDR20-03916	058-210-174	4215 PAIUTE DR	OROVILLE	95965	ALEXANDER JEFFREY R ETAL
TRDR19-00531	041-070-008	4216 CHEROKEE RD	OROVILLE	95965	MCWHERTER JACK TRUST
TRDR19-00646	041-110-167	4216 CLEAR CREEK CEMETERY RD	OROVILLE	95965	SLOOP J RANDAL & CHRISTINE A
TRDR19-00535	041-070-025	4217 CHEROKEE RD	OROVILLE	95965	LENHOFF FAMILY TRUST
TRDR19-00814	041-070-039	4226 CHEROKEE RD	OROVILLE	95965	LENHOFF FAMILY TRUST
TRDR19-00533	041-070-023	4233 CHEROKEE RD	OROVILLE	95965	LENHOFF FAMILY TRUST
TRDR19-00813	041-070-031	4237 CHEROKEE RD	OROVILLE	95965	MILLER DELLA MAY
TRDR19-00815	041-070-042	4242 CHEROKEE RD	OROVILLE	95965	MERTZ THOMAS JACOB JR & TRACY K
TRDR20-04407	058-520-054	4293 PEACEFUL TRL	OROVILLE	95965	SAMUELSON RANDY & JACKIE L MCCLURE
TRDR19-00549	041-330-033	4356 CHEROKEE RD	OROVILLE	95965	BRINGSJORD NIELS F & KENDRA
TRDR20-00214	041-340-065	436 ROCKYTOP RD	OROVILLE	95965	VILLAR RICHARD & NANCY
TRDR19-07389	058-170-017	4385 CRAIN RIDGE RD	OROVILLE	95965	PEKAREK FAMILY TRUST
TRDR19-00457	041-330-032	4388 CHEROKEE RD	OROVILLE	95965	KOSTRICKIN WALTER ETAL
TRDR19-11423	041-080-170	4438 CLARK RD	OROVILLE	95965	MUTO JAMES E REV LIVING TRUST ETAL
TRDR20-04405	058-520-039	47 TOBIN CT	OROVILLE	95965	CURTIS RAMELLI LIVING TRUST
TRDR20-00206	041-340-035	479 ROCKYTOP RD	OROVILLE	95965	WAITE DAVID
TRDR19-08202	058-720-013	4989 NOBB RD	OROVILLE	95965	PEJSA DON C
TRDR20-00205	041-340-033	510 ROCKYTOP RD	OROVILLE	95965	TURNER JERRY B
TRDR19-00355	041-030-124	5288 MIOCENE CIR	OROVILLE	95965	WHALEY LLOYD S & JOAN I
TRDR20-00249	041-500-012	59 CRYSTAL PINES RD	OROVILLE	95965	17 1/2 RANCH IRREVOCABLE TRUST
TRDR19-07686	058-680-001	5969 LUNT RD	OROVILLE	95965	EYSLEE A FARISS & LORI A
TRDR20-00140	041-040-055	612 ROCKY TOP RD	OROVILLE	95965	LEMKE DEBRA A REVOCABLE LIVING TRUST
TRDR19-00486	041-500-011	7 CRYSTAL PINES RD	OROVILLE	95965	HOLOWELL ERNEST & MELINDA
TRDR20-00250	041-500-014	89 CRYSTAL PINES RD	OROVILLE	95965	OEHLEF FERNANDO ETAL
TRDR20-00202	041-340-030	CONDOR RD	OROVILLE	95965	DRAGNA MARK
TRDR20-00238	041-370-041	CONDOR RD	OROVILLE	95965	PORTER JACOB
TRDR20-00189	041-100-060	OLD STAGE RD	OROVILLE	95965	THOMAS JEFFREY S & VAN DER MEIJDEN TESSA REV TRUST
TRDR20-00158	041-090-021	WHITE SPRINGS RD	OROVILLE	95965	HABIB MARK A TRUST
TRDR20-00160	041-090-023	WHITE SPRINGS RD	OROVILLE	95965	FELIX LILIA ARACELI MADRID
TRDR19-00634	041-100-066	WILLIAMS RD	OROVILLE	95965	ELLIOTT ANNI ELIZABETH REVOCABLE INTER VIVOS TRUST
TRDR19-05015	052-141-002	ALMOND ST	PARADISE	95969	CORBETT SOPHIA N REVOCABLE I V TRUST
TRDR19-07110	052-150-054	ALMOND ST	PARADISE	95969	SCHOTT JAMES A
TRDR19-07442	055-201-025	BENNETT RD	PARADISE	95969	REED FAMILY TRUST
TRDR19-05585	053-340-095	BILLE RD	PARADISE	95969	STECHEK KATHRYN DEE
TRDR19-05778	053-240-007	BILLE RD	PARADISE	95969	BLANTON KENNETH D JR
TRDR19-05021	052-143-009	BLACK OLIVE DR	PARADISE	95969	SCHOTT DAVID C REVOCABLE INTER VIVOS TRUST
TRDR19-04449	052-130-039	BOQUEST BLVD	PARADISE	95969	WRIGHT PAUL J & SEASHORE CHRISTINA R
TRDR19-04293	052-130-001	BOQUEST BLVD	PARADISE	95969	HYDE JOHN ETAL
TRDR20-00162	041-090-031	CALERNBAR WAY	PARADISE	95969	BOLIN GREGORY L & KATHLEEN K TRUST
TRDR19-06543	054-165-013	CHERRY LN	PARADISE	95969	COVELL REVOCABLE INTER VIVOS TRUST
TRDR19-06506	055-190-023	CLARK RD	PARADISE	95969	SCHOTT DAVID C REVOCABLE INTER VIVOS TRUST ETAL
TRDR19-00911	050-051-025	CLARK RD	PARADISE	95969	HARMS ELLIS A & M ARLENE TRUST
TRDR19-20787	050-051-042	CLARK RD	PARADISE	95969	BARON MARGARET LOUISE REV IV TRUST ETAL
TRDR19-07033	055-180-049	CLARK RD	PARADISE	95969	HORNING M C JR
TRDR19-08269	055-510-009	CLARK RD	PARADISE	95969	SCHMITZ DEANNA LYNN ETAL
TRDR19-08381	055-500-048	CLARK RD	PARADISE	95969	KNAUFF RONALD G LIVING TRUST
TRDR19-06052	054-060-102	CLARK RD	PARADISE	95969	PARADISE LAND PROJECT LLC
TRDR19-06053	054-060-103	CLARK RD	PARADISE	95969	PARADISE LAND PROJECT LLC
TRDR19-01925	051-180-098	CLIFF DR	PARADISE	95969	KILBUCK JAN & CARLEEN
TRDR20-01700	053-104-018	COPELAND RD	PARADISE	95969	GRIFFIN GINA & THOMAS
TRDR20-01701	053-104-039	COPELAND RD	PARADISE	95969	GRIFFIN THOMAS & GINA

TRDR19-07040	054-290-025	COPELAND RD	PARADISE	95969	HOWARD FAMILY TRUST
TRDR19-06929	054-290-026	COPELAND RD	PARADISE	95969	HOWARD FAMILY TRUST
TRDR19-03491	052-310-030	CRESTVIEW DR	PARADISE	95969	MURRAY ERIC D & CATHERINE A REVOCABLE TRUST
TRDR19-03567	052-070-114	CRESTWOOD DR	PARADISE	95969	THOMAS FAMILY TRUST
TRDR19-20911	050-110-033	DEAN RD	PARADISE	95969	STEWART THOMAS A & KIM L
TRDR19-06898	054-172-032	EDGEWOOD LN	PARADISE	95969	COOK FAMILY TRUST
TRDR19-06854	054-172-033	EDGEWOOD LN	PARADISE	95969	RIDENOUR TIFFANY L & JASON M
TRDR19-04172	052-310-029	ELLIOTT RD	PARADISE	95969	SEIDENGLANZ STEVE & CAROL A
TRDR19-07500	052-201-008	FIR ST	PARADISE	95969	TEETER DOUGLAS L JR
TRDR19-21438	052-032-042	FLUFFY FOOT LN	PARADISE	95969	STEFANICK TOM & DONNA
TRDR19-23574	051-060-041	FORTY OAKS LN	PARADISE	95969	DULBECCO LLOYD L & STACY
TRDR19-04084	052-250-105	FOSTER RD	PARADISE	95969	THE ARC OF BUTTE COUNTY INC
TRDR19-06888	055-070-023	FOSTER RD	PARADISE	95969	MYERS BAKER FAMILY TRUST
TRDR19-05800	054-070-039	GLEN DR	PARADISE	95969	CORRY MELVIN J & BEVERLY B TRUST
TRDR20-03549	055-270-020	GOLF RD	PARADISE	95969	BIRD DOUGLAS B & KATHY BROSSARD
TRDR19-21117	051-050-011	GRAHAM RD	PARADISE	95969	PICKARD FAMILY TRUST
TRDR19-01605	051-050-028	GRAHAM RD	PARADISE	95969	VAIL NATHAN C & EMILY S
TRDR20-05148	053-330-154	GRAPE LN	PARADISE	95969	WATTS BRENT A C/O TURPIN SUSAN TRUSTEE
TRDR19-02886	051-120-067	GREGORY LN	PARADISE	95969	MCMAHON GARY & BRIDGET
TRDR19-02185	051-172-010	HARVEY RD	PARADISE	95969	LONER ALFRED & RUTH
TRDR19-21981	053-290-020	HEYDEN RD	PARADISE	95969	RALSTON CHERYL C ETAL
TRDR20-01400	052-260-088	HILLCREST DR	PARADISE	95969	OSUCH WILLIAM C
TRDR19-03103	051-230-059	HONEY RUN RD	PARADISE	95969	SCHOTT DAVID C REVOCABLE INTER VIVOS TRUST
TRDR19-03104	051-230-059	HONEY RUN RD	PARADISE	95969	SCHOTT DAVID C REVOCABLE INTER VIVOS TRUST
TRDR19-07478	052-182-061	HONEY RUN RD	PARADISE	95969	GALLIONE ALEXANDER & CATHERINE
TRDR19-11460	058-200-084	HWY 70	PARADISE	95969	SALMON DANIEL
TRDR20-02524	054-132-064	KIMBLE LN	PARADISE	95969	KIMBLE GLORIA F REVOCABLE TRUST
TRDR19-04195	052-390-007	LAUREL DR	PARADISE	95969	NEWSUM PAUL E & MARSHA T REVOCABLE TRUST
TRDR19-04004	052-390-010	LAUREL DR	PARADISE	95969	NEWSUM PAUL E & MARSHA T REVOCABLE TRUST
TRDR19-21321	051-210-003	LEILANI LN	PARADISE	95969	WILSON DONNETTE-GENE TRUST
TRDR19-21322	051-210-007	LEILANI LN	PARADISE	95969	WILSON DONNETTE-GENE TRUST
TRDR19-21324	051-210-009	LEILANI LN	PARADISE	95969	WILSON DONNETTE-GENE TRUST
TRDR19-05037	052-182-069	LITTLE GRAND CANYON DR	PARADISE	95969	MCFERRIN GENEVIEVE TRUSTEE
TRDR20-02477	054-131-037	LOCUST VALE RD	PARADISE	95969	CLAY PAMELA S TRUST
TRDR20-03755	055-500-038	MARIAH MESA CT	PARADISE	95969	NISWONGER JEROME W H & BRENDA REV TRUST
TRDR20-01567	052-360-008	MARVIN DR	PARADISE	95969	JAGER DOUGLAS J & NANCY M FAMILY TRUST
TRDR19-04996	053-110-045	MAXWELL DR	PARADISE	95969	PARADISE UNIFIED SCHOOL DISTRICT
TRDR19-04656	053-110-092	MAXWELL DR	PARADISE	95969	PARADISE UNIFIED SCHOOL DISTRICT
TRDR19-06644	055-180-012	MCKALE RD	PARADISE	95969	SCOLARO JAMES ETAL
TRDR19-11405	040-520-112	MEDIA WAY	PARADISE	95969	IHLE JAMES & ALAYNE
TRDR20-02025	053-200-061	N LIBBY RD	PARADISE	95969	PRATER FAMILY TRUST
TRDR19-03125	052-033-019	OAKMORE DR	PARADISE	95969	MOORE TERRY M
TRDR20-02462	054-110-029	OLD CLARK RD	PARADISE	95969	BRANDI ANTONIO M & ANA O
TRDR20-03351	055-180-001	OLD CLARK RD	PARADISE	95969	BRANDI ANTONIO M & ANA O
TRDR19-02971	052-033-022	OLIVER RD	PARADISE	95969	MELLO HEATH E & SARAH D
TRDR20-02858	054-220-003	PEARSON RD	PARADISE	95969	MINNER REVOCABLE FAMILY TRUST ETAL
TRDR19-04878	053-260-069	PENTZ RD	PARADISE	95969	CRUM REVOCABLE INTER VIVOS TRUST
TRDR19-03409	050-230-060	PENTZ RD	PARADISE	95969	PARADISE RECREATION & PARK DISTRICT
TRDR19-05148	053-260-070	PENTZ RD	PARADISE	95969	CRUM REVOCABLE INTER VIVOS TRUST
TRDR19-06667	054-220-021	PENTZ RD	PARADISE	95969	GEREVICH KATHLEEN LOTTIE
TRDR19-07902	055-300-067	PENTZ RD	PARADISE	95969	CORTESE RICHARD
TRDR19-11333	050-210-087	PENTZ RD	PARADISE	95969	VALDEZ ELIODORO & JERI LEIGH
TRDR19-05791	053-260-011	PENTZ RD	PARADISE	95969	CRUM REV IV TRUST
TRDR19-05847	053-260-064	PENTZ RD	PARADISE	95969	CRUM REVOCABLE INTER VIVOS TRUST
TRDR19-03577	052-100-002	PINEWOOD DR	PARADISE	95969	HYDE JOHN ETAL
TRDR19-20851	050-070-068	QUAIL WAY	PARADISE	95969	TRUONG SUSIANI DJAUHARI
TRDR19-20852	050-070-069	QUAIL WAY	PARADISE	95969	TRUONG SUSIANI D
TRDR19-20853	050-070-070	QUAIL WAY	PARADISE	95969	TRUONG SUSIANI D
TRDR20-00791	051-071-090	REGIS RD	PARADISE	95969	SKINNER DAVID & TINA FAMILY TRUST
TRDR20-00792	051-071-091	REGIS RD	PARADISE	95969	SKINNER DAVID & TINA FAMILY TRUST
TRDR20-02893	054-230-134	ROCKFORD LN	PARADISE	95969	TEETER DOUGLAS L JR
TRDR20-04911	055-111-038	ROE RD	PARADISE	95969	WATTS BRENT TRUST
TRDR19-06311	054-162-021	SAWMILL RD	PARADISE	95969	HOLM, ELLEN REV LIVING TRUST
TRDR19-05217	053-200-049	SAWMILL RD	PARADISE	95969	HASHMAN DANIEL KENT SS
TRDR19-01978	051-132-038	SKYWAY	PARADISE	95969	SCHOTT JAMES A
TRDR20-05169	051-230-046	SKYWAY	PARADISE	95969	MARJAMA FAMILY PARTNERS LP
TRDR20-05170	051-230-045	SKYWAY	PARADISE	95969	MARJAMA FAMILY PARTNERS LP
TRDR19-06299	054-230-030	STEARNS RD	PARADISE	95969	BRIGHT LILLIAN S & LEILANI F TRUST
TRDR19-06374	054-230-127	STEARNS RD	PARADISE	95969	TEETER DOUGLAS L JR
TRDR19-06170	054-230-126	STEARNS RD	PARADISE	95969	TEETER DOUGLAS L JR
TRDR19-06678	054-230-075	STEARNS RD	PARADISE	95969	CORBIT KEITHA & BRIAN
TRDR19-21040	050-230-085	SUMMERWOOD CT	PARADISE	95969	MARJAMA FAMILY PARTNERS LP
TRDR19-02585	052-011-062	SUNSET DR	PARADISE	95969	DUNCOMBE DAVID M & MARJORIE M
TRDR19-03942	052-390-041	SUNSET DR	PARADISE	95969	SHIMP TRUST
TRDR19-04723	053-180-151	SYLVAN WAY	PARADISE	95969	LEVITSKY JESSANNA ETAL
TRDR20-01625	053-021-076	THELMA CT	PARADISE	95969	ONSTEIN REVOCABLE INTER VIVOS TRUST
TRDR20-01200	052-130-038	TIPTON LN	PARADISE	95969	MUSGROVE PRISCILLA JOAN FAMILY TRUST
TRDR19-02970	052-033-021	VALLEY VIEW DR	PARADISE	95969	MELLO HEATH E & SARAH D
TRDR19-01364	051-072-012	W WAGSTAFF RD	PARADISE	95969	BOLIN GREGORY L & KATHLEEN K TRUST
TRDR19-01876	051-145-064	WAGSTAFF RD	PARADISE	95969	ROGERS NANCY L
TRDR20-03637	055-370-096	WAYLAND RD	PARADISE	95969	BROWNLEE HEATHER
TRDR19-07798	055-290-033	WILDERNESS WAY	PARADISE	95969	LENZ THEODORE J TRUST
TRDR19-03752	052-121-015	WILDWOOD LN	PARADISE	95969	BENNETT LOREN G REVOCABLE I V TRUST
TRDR20-01683	053-080-002	WILLIAMS DR	PARADISE	95969	ANDERSON FAMILY TRUST
TRDR20-01684	053-080-003	WILLIAMS DR	PARADISE	95969	ANDERSON FAMILY BYPASS TRUST ESTATE
TRDR20-01685	053-080-005	WILLIAMS DR	PARADISE	95969	ANDERSON FAMILY TRUST
TRDR20-01686	053-080-006	WILLIAMS DR	PARADISE	95969	ANDERSON FAMILY BYPASS TRUST ESTATE
TRDR20-03419	055-202-021	0 ALLISON CT	PARADISE	95969	JONES BRUCE M
TRDR19-04292	052-123-006	0 ALMOND ST	PARADISE	95969	TITENSOR FAMILY TRUST
TRDR20-01193	052-122-013	0 ALMOND ST	PARADISE	95969	PRIOLA GEORGE T & PETERSEN MAR
TRDR20-03286	055-140-019	0 AMBROOK LN	PARADISE	95969	CURRIE FAMILY TRUST
TRDR20-03358	055-180-061	0 ANCHOR WAY	PARADISE	95969	HATFIELD ROBERT PATRICK
TRDR20-03190	055-112-082	0 APACHE LN	PARADISE	95969	STUERKE ANNE G LIVING TRUST
TRDR19-07810	055-150-002	0 APPLE LN	PARADISE	95969	MANSELL DONALD E & GRACE
TRDR20-03803	055-540-044	0 BAY TREE DR	PARADISE	95969	AUER RALPH G & WENDY M
TRDR20-03816	055-540-058	0 BAY TREE DR	PARADISE	95969	BAUMGARTNER BRIAN & SHELLEY

TRDR20-03807	055-540-048	0 BAY TREE DR	PARADISE	95969	HARDING REVOCABLE INTER VIVOS TRUST ETAL
TRDR19-07698	055-240-009	0 BENNETT RD	PARADISE	95969	GEROW SANDRA M ETAL
TRDR19-07452	055-220-044	0 BENNETT RD	PARADISE	95969	HODGE RICHARD L & RIVERS ALTHEA M
TRDR19-07883	052-204-010	0 BLACK OLIVE DR	PARADISE	95969	TOWN OF PARADISE
TRDR19-05332	053-290-034	0 BLACKBERRY LN	PARADISE	95969	JONES GREGORY B & MARCI D
TRDR20-01303	052-231-006	0 BROOKSIDE AVE	PARADISE	95969	TOWN OF PARADISE
TRDR20-03650	055-370-120	0 CALERNBAR WAY	PARADISE	95969	KNIFONG REVOCABLE INTER VIVOS TRUST
TRDR19-11418	053-390-014	0 CANYON VIEW DR	PARADISE	95969	FEATHER RIVER HOSPITAL
TRDR20-01361	052-244-049	0 CARLI CT	PARADISE	95969	MALHOTRA SATWANT K
TRDR20-03460	055-212-039	0 CARROLL LN	PARADISE	95969	HERNON THOMAS M & BALINDA
TRDR20-03240	055-130-068	0 CASA DR	PARADISE	95969	HACKER WARREN ETAL
TRDR20-03271	055-130-126	0 CASA DR	PARADISE	95969	LUI KAYLA
TRDR20-03155	055-070-018	0 CHAPARRAL DR	PARADISE	95969	HALL RICHARD ZACHARY ETAL
TRDR20-03158	055-080-012	0 CHAPARRAL DR	PARADISE	95969	HALL RICHARD ZACHARY ETAL
TRDR20-03481	055-220-049	0 CIRCLE LN	PARADISE	95969	SETCHELL MARK A
TRDR20-03489	055-240-002	0 CIRCLE LN	PARADISE	95969	SIERRA PRESERVATION PARTNERS II LLC
TRDR20-03383	055-190-042	0 CIRCLE LN	PARADISE	95969	BIRCH JOHN B & PATTI
TRDR20-03378	055-190-024	0 CIRCLE LN	PARADISE	95969	RUTH SUZANNE MARY & DONALD EARL FAMILY TRUST
TRDR20-03379	055-190-026	0 CIRCLE LN	PARADISE	95969	RUTH SUZANNE MARY & DONALD EARL FAMILY TRUST
TRDR20-03380	055-190-037	0 CIRCLE LN	PARADISE	95969	RUTH SUZANNE MARY & DONALD EARL FAMILY TRUST
TRDR20-03381	055-190-040	0 CIRCLE LN	PARADISE	95969	RUTH SUZANNE MARY & DONALD EARL FAMILY TRUST
TRDR19-06983	055-180-101	0 CLARK RD	PARADISE	95969	J L BAILEY PROPERTIES L P
TRDR19-11027	050-200-154	0 CLARK RD	PARADISE	95969	WLM CONSTRUCTION INC
TRDR19-04984	053-102-015	0 CLARK RD	PARADISE	95969	BARTEAU MAXIMILIAN G & CHARLI R
TRDR19-11399	050-082-109	0 CLARK RD	PARADISE	95969	PAQUIN SUSAN & HAMDY KAMAL
TRDR19-11328	050-082-110	0 CLARK RD	PARADISE	95969	PAQUIN SUSAN & HAMDY KAMAL
TRDR19-06508	055-190-048	0 CLARK RD	PARADISE	95969	BETZ JACK H & CONNIE FAMILY TRUST
TRDR19-01137	050-400-012	0 CLARK RD	PARADISE	95969	CONRAD ETHAN
TRDR20-02043	053-230-068	0 COTTONTAIL LN	PARADISE	95969	BLACK EARL DAVID & LAURETTA M
TRDR19-08320	055-440-145	0 COUNTRY CLUB DR	PARADISE	95969	DEL ORO WATER COMPANY INC
TRDR20-02445	054-080-073	0 CUMORAH LN	PARADISE	95969	SPENCER DONALD & LISA REVOCABLE TRUST
TRDR19-01149	051-050-001	0 CYNTHIA LN	PARADISE	95969	KENNEDY DANIEL R
TRDR20-03531	055-261-081	0 DEMILLE RD	PARADISE	95969	RAZZUOI HISHAM A SS
TRDR20-03535	055-261-087	0 DEMILLE RD	PARADISE	95969	REINBOLD FAMILY TRUST
TRDR20-00702	050-350-030	0 DENMAR LN	PARADISE	95969	SIMMONS JACK
TRDR20-05121	054-120-077	0 E EWALD CT	PARADISE	95969	HAYS HONGYAN
TRDR20-00388	050-052-067	0 EAGLET WAY	PARADISE	95969	CARLSON B E FAMILY TRUST
TRDR19-07836	055-232-016	0 EDGEWOOD LN	PARADISE	95969	RAUSCHER RICHARD WARD & CINDY LYN
TRDR19-05314	053-132-084	0 ELLIOTT RD	PARADISE	95969	HOUSH FAMILY TRUST
TRDR19-05507	053-330-125	0 ELLIOTT RD	PARADISE	95969	WATTS BRENT A
TRDR19-11155	054-210-125	0 FICKETT LN	PARADISE	95969	GRAVISON MICHAEL & SALLY
TRDR19-23839	051-060-043	0 FORTY OAKS LN	PARADISE	95969	GROOS STEVE & ARLENE
TRDR19-07819	055-160-008	0 FOSTER RD	PARADISE	95969	CHAFFEE GARRISON & MERILYN ETAL
TRDR19-07978	055-460-053	0 FOSTER RD	PARADISE	95969	BARON ROB R
TRDR20-03185	055-111-034	0 FREEDOM CT	PARADISE	95969	SCOTT FREDERICK JAMES TRUST
TRDR20-03187	055-111-036	0 FREEDOM CT	PARADISE	95969	SCOTT FREDERICK JAMES TRUST
TRDR19-06056	054-070-014	0 GLEN CIR	PARADISE	95969	THOMPSON KENNETH & AVA
TRDR19-11151	054-070-053	0 GLEN DR	PARADISE	95969	CLEAR CREEK UTAH CORPORATION
TRDR19-11152	054-070-055	0 GLEN DR	PARADISE	95969	HELPS WILLIAM CLARENCE JR
TRDR19-11082	051-081-055	0 GRAHAM RD	PARADISE	95969	NESSI DANIEL A & KRISTINE J TRUST
TRDR19-01756	051-093-047	0 GRAHAM RD	PARADISE	95969	CLEMENS DAVID & SUSAN
TRDR19-02217	051-146-019	0 HARVEY RD	PARADISE	95969	KUNST FAMILY TRUST
TRDR19-21319	051-190-107	0 HIGH RIDGE AVE	PARADISE	95969	ZIMMERLY DOUGLAS & CYNTHIA
TRDR19-07667	055-330-014	0 HILLPARK LN	PARADISE	95969	STRACHAN REVOCABLE FAMILY TRUST
TRDR20-01337	052-241-021	0 HOLLY LN	PARADISE	95969	RODRIGUEZ JOSHUA A
TRDR20-03776	055-540-015	0 INDIAN SPRINGS RD	PARADISE	95969	LOWRANCE OLON L JR & BETTY J ETAL
TRDR20-03033	055-020-091	0 JARVIS LN	PARADISE	95969	LUNG JAMES A & CHERYL D
TRDR20-04938	055-030-055	0 JAY BIRD LN	PARADISE	95969	KASZA ELIZABETH J & BUSTAMANTE RUDY N
TRDR19-11195	053-180-165	0 KIBLER RD	PARADISE	95969	PECK NATHAN ANDREI & CRYSTAL ANN
TRDR19-21196	051-104-145	0 KINDIG DR	PARADISE	95969	DEVORE JEFF & LORI
TRDR20-01590	053-011-096	0 KOENIG DR	PARADISE	95969	TONG PERRIN D & DANETTE M
TRDR19-07726	055-300-013	0 LAGO VISTA WAY	PARADISE	95969	EAGLE MEADOWS OF PARADISE 320 LLC
TRDR19-07733	055-300-101	0 LAGO VISTA WAY	PARADISE	95969	EAGLE MEADOWS OF PARADISE 320 LLC
TRDR19-07905	055-300-102	0 LAGO VISTA WAY	PARADISE	95969	EAGLE MEADOWS OF PARADISE 320 LLC
TRDR19-07907	055-300-109	0 LAGO VISTA WAY	PARADISE	95969	EAGLE MEADOWS OF PARADISE 320 LLC
TRDR19-07364	055-300-099	0 LAGO VISTA WAY	PARADISE	95969	EAGLE MEADOWS OF PARADISE 320 LLC
TRDR20-03063	055-030-022	0 LASSEN RD	PARADISE	95969	KONRAD FRANK ETAL
TRDR19-11158	055-310-023	0 LINDENBAUM LN	PARADISE	95969	EAGLE MEADOWS OF PARADISE 320 LLC
TRDR19-22998	050-030-010	0 LOFTY VIEW DR	PARADISE	95969	DAVIS FAMILY TRUST
TRDR19-21408	052-022-074	0 LOIS LN	PARADISE	95969	GEREVICH KATHLEEN LOTTIE
TRDR19-05333	053-290-053	0 LOVETT LN	PARADISE	95969	RALSTON REVOCABLE INTER VIVOS TRUST
TRDR20-04936	054-210-126	0 LOWRY LN	PARADISE	95969	JONES ROBERT B & NICKI G REV INTER VIVOS TRUST
TRDR20-03613	055-360-018	0 LYNTERLEE WAY	PARADISE	95969	DENNEY PATRICK D JR
TRDR20-03619	055-360-026	0 LYNTERLEE WAY	PARADISE	95969	CRISWELL DONALD G & DAMONTE DEBORAH L
TRDR20-05034	051-120-136	0 MACHUGA LN	PARADISE	95969	JONES LIVING REVOCABLE TRUST
TRDR19-07971	055-440-143	0 MALIBU DR	PARADISE	95969	OGDEN GARY & DIANE LIVING TRUST
TRDR20-03606	055-360-008	0 MCCANN DR	PARADISE	95969	MITCHEL KENNETH W
TRDR20-03724	055-450-027	0 MEGS PL	PARADISE	95969	JENSEN LEIF J ETAL
TRDR19-03420	050-260-003	0 MERRILL RD	PARADISE	95969	JOHNSON TAIT ETAL
TRDR20-00575	050-220-007	0 MOLL RD	PARADISE	95969	KELLER BOYNTON FAMILY TRUST
TRDR20-03490	055-250-009	0 MORGAN RIDGE RD	PARADISE	95969	SIERRA PRESERVATION PARTNERS LLC
TRDR20-00664	050-260-030	0 MOUNTAIN VIEW DR	PARADISE	95969	ANDERSON DOUGLAS E & SONDR F FAMILY TRUST ETAL
TRDR20-04948	055-140-066	0 NATURES WAY	PARADISE	95969	MANSOUR HANY Z
TRDR20-03298	055-140-055	0 NATURES WAY	PARADISE	95969	SWORD DARLENE
TRDR20-03299	055-140-056	0 NATURES WAY	PARADISE	95969	LASSEN FOUNDATION
TRDR19-06959	055-090-056	0 NEAL RD	PARADISE	95969	GRIGGS BRUCE A
TRDR19-07920	055-350-004	0 NEAL RD	PARADISE	95969	ZAGHI HOOSHANG
TRDR19-06610	055-090-040	0 NEAL RD	PARADISE	95969	CALDWELL LIVING TRUST
TRDR19-11350	050-230-089	0 NEDRY DR	PARADISE	95969	ROBERTS SETH & TAMARA REVOCABLE IV TRUST
TRDR20-03205	055-120-051	0 NEVER NEVER LN	PARADISE	95969	COVINGTON SEAN J
TRDR19-11145	052-024-125	0 OLIVER RD	PARADISE	95969	MACPHAIL LORETTA M LIVING TRUST
TRDR19-06533	055-220-027	0 PARKWAY DR	PARADISE	95969	ARNETT JAMES E & SHERRILYN M
TRDR19-07899	055-290-092	0 PENTZ RD	PARADISE	95969	DEL ORO WATER CO INC
TRDR19-07730	055-300-084	0 PENTZ RD	PARADISE	95969	ROY BRADLEY A LIVING TRUST
TRDR19-07775	055-262-049	0 PENTZ RD	PARADISE	95969	POSTOLKA REVOCABLE I V TRUST ETAL
TRDR19-03419	050-250-091	0 PENTZ RD	PARADISE	95969	GIBBONS GORDON E & LORIANNE

TRDR19-11492	050-210-086	0 PENTZ RD	PARADISE	95969	GLEASON EDWARD J & FREDALEE N REVOCABLE TRUST
TRDR20-00243	041-460-015	0 PENTZ RD	PARADISE	95969	LIME SADDLE INVESTMENT
TRDR19-07518	055-270-016	0 PENTZ RD	PARADISE	95969	BROWN FAMILY TRUST
TRDR19-11016	050-040-146	0 PENTZ RD	PARADISE	95969	EDGAR WILLIAM JAMES
TRDR19-10909	055-300-117	0 PENTZ RD	PARADISE	95969	WALSH ROBERT J & SUZANNE R
TRDR19-00456	041-470-087	0 PENTZ RD	PARADISE	95969	FLOURNOY TINA REVOCABLE LIVING TRUST
TRDR19-00258	041-470-088	0 PENTZ RD	PARADISE	95969	FLOURNOY TINA REVOCABLE LIVING TRUST
TRDR20-00498	050-100-150	0 PINEY RIDGE DR	PARADISE	95969	LESAGE WILSON FAMILY TRUST
TRDR19-20831	050-060-092	0 QUAIL WAY	PARADISE	95969	YORK HELENE N
TRDR19-20826	050-060-087	0 QUAIL WAY	PARADISE	95969	HALL LAINA J
TRDR19-20827	050-060-088	0 QUAIL WAY	PARADISE	95969	HALL LAINA J
TRDR20-01678	053-070-051	0 RAINBOW LN	PARADISE	95969	FORWARD LOWELL DEAN & JENNIFER E
TRDR20-02683	054-171-113	0 RED OAK RD	PARADISE	95969	FOLTZ DWIGHT ETAL
TRDR19-07395	055-020-070	0 ROE RD	PARADISE	95969	LUNG JAMES A & CHERYL D
TRDR19-11457	055-020-130	0 ROE RD	PARADISE	95969	GIRALDES FAMILY TRUST
TRDR19-06702	055-020-047	0 ROE RD	PARADISE	95969	STANLEY JAMES FREDRICK
TRDR20-00145	041-080-061	0 ROUND VALLEY RANCH RD	PARADISE	95969	KUENTZ RON L
TRDR20-03491	055-250-028	0 ROUND VALLEY RANCH RD	PARADISE	95969	BARR TRUST
TRDR20-03492	055-250-029	0 ROUND VALLEY RANCH RD	PARADISE	95969	TYSON EILEEN S
TRDR20-04971	055-130-146	0 RUSTIC LN	PARADISE	95969	GOBLE DONALD G & VALYNDA K
TRDR19-11153	054-181-049	0 S LIBBY RD	PARADISE	95969	BERNEDO PATRICK & JILL
TRDR20-03030	055-020-087	0 SANBAR CT	PARADISE	95969	FRANTZ PHILIP J ETAL
TRDR20-03496	055-250-121	0 SANDPIPER LN	PARADISE	95969	HORNBACK JON & LORI
TRDR19-08467	055-400-034	0 SCOTTWOOD RD	PARADISE	95969	MCKALSON FAMILY TRUST
TRDR19-04759	052-238-041	0 SCOTTWOOD RD	PARADISE	95969	HOWELL THOMAS SQUIRE
TRDR19-07278	055-140-030	0 SCOTTWOOD RD	PARADISE	95969	HOWE JAMES DEAN & SHIRLEY ANN
TRDR19-07436	055-140-053	0 SCOTTWOOD RD	PARADISE	95969	HOWE JAMES DEAN & SHIRLEY ANN
TRDR19-04029	052-238-040	0 SCOTTWOOD RD	PARADISE	95969	HOWELL THOMAS SQUIRE
TRDR19-01503	050-370-028	0 SHAY LN	PARADISE	95969	BAKER LIVING TRUST
TRDR19-03634	052-213-023	0 SKYWAY	PARADISE	95969	FLAHERTY BRIAN
TRDR19-08063	055-540-001	0 SKYWAY	PARADISE	95969	BLUE OAK TERRACE OWNERS ASSOCAITION
TRDR19-02415	051-250-149	0 STARLIGHT CT	PARADISE	95969	YOUNIE NATHAN J & JENNIFER N
TRDR20-05151	054-320-012	0 STEARNS RD	PARADISE	95969	NIVEK TRUST
TRDR19-21039	050-230-084	0 SUMMERWOOD CT	PARADISE	95969	MARJAMA FAMILY PARTNERS LP
TRDR19-20829	050-060-090	0 SUNSET WAY	PARADISE	95969	EVANS ARBOR
TRDR20-03142	055-050-089	0 SUTTER RD	PARADISE	95969	KNAUFF RONALD G LIVING TRUST
TRDR20-03147	055-060-036	0 SUTTER RD	PARADISE	95969	RAMSTETTER REVOCABLE TRUST
TRDR20-03795	055-540-035	0 TUSCAN DR	PARADISE	95969	LEDFORD FAMILY TRUST
TRDR19-02529	051-190-109	0 VALLEY VIEW DR	PARADISE	95969	LANE STUART A & MOORE DEBORAH L
TRDR19-02351	051-210-036	0 VALLEY VIEW DR	PARADISE	95969	HANOSH FRED N & ARLYSS A FAMILY TRUST
TRDR19-02352	051-210-038	0 VALLEY VIEW DR	PARADISE	95969	HANOSH FRED N & ARLYSS A FAMILY TRUST
TRDR19-02632	051-210-037	0 VALLEY VIEW DR	PARADISE	95969	DANILOV ZARKO JACK
TRDR19-02633	051-210-039	0 VALLEY VIEW DR	PARADISE	95969	HANOSH FRED N & ARLYSS A FAMILY TRUST
TRDR19-11148	052-310-034	0 VALSTREAM DR	PARADISE	95969	ANDERSON REVOCABLE TRUST
TRDR19-11224	052-310-033	0 VALSTREAM DR	PARADISE	95969	ANDERSON FAMILY TRUST
TRDR19-11329	050-180-098	0 WAGSTAFF RD	PARADISE	95969	BROWN KENNETH & WYNONA REVOCABLE TRUST
TRDR19-01355	051-050-123	0 WAGSTAFF RD	PARADISE	95969	TAYLOR GREGORY M & JENNIFER
TRDR19-06448	055-100-022	0 WAYLAND RD	PARADISE	95969	DIDUCA MARK B & LILLIAN A
TRDR19-06455	055-100-036	0 WAYLAND RD	PARADISE	95969	PATTON RENEE T SEPARATE PROERTY TRUST
TRDR19-07417	055-100-034	0 WAYLAND RD	PARADISE	95969	DIDUCA BENEDICT C
TRDR19-06962	055-100-011	0 WAYLAND RD	PARADISE	95969	DIDUCA TRUST
TRDR20-01964	053-170-198	0 WHICH WAY	PARADISE	95969	KOPSA RODNEY R & DORIS F
TRDR20-03327	055-160-035	0 WIRTHS WAY	PARADISE	95969	WIRTH PHILIP K
TRDR20-03622	055-370-024	0 XANADU DR	PARADISE	95969	SPAINHOWER CHRIS & VICKI
TRDR20-04957	055-370-123	0 YORK RD	PARADISE	95969	YOUNG LARRY J & JULIANN L
TRDR20-04927	051-330-071	0 YORKSHIRE DR	PARADISE	95969	MATHEWS DEBORAH MAUREEN TRUST
TRDR20-04898	051-330-069	0 YORKSHIRE DR	PARADISE	95969	MATHEWS DEBORAH MAUREEN TRUST
TRDR19-00965	050-051-048	1 OLIVE BRANCH LN	PARADISE	95969	PHEASANT RIDGE ASSET PARTNERS LP
TRDR19-01105	050-051-049	1 SILVERWOOD LN	PARADISE	95969	PHEASANT RIDGE ASSET PARTNERS LP
TRDR19-07758	052-212-001	10 PEARSON RD	PARADISE	95969	MUCHAMEL JEFF & HAYAT FAMILY TRUST
TRDR19-07992	055-510-015	10 WINDY RIDGE RD	PARADISE	95969	SOETH REVOCABLE INT VIV TRUST
TRDR20-03162	055-080-029	100 CHAPARRAL DR	PARADISE	95969	KESTER JOYE
TRDR20-03130	055-050-073	100 FOUNTAIN AVE	PARADISE	95969	MCCRARY SAMUEL
TRDR20-01510	052-290-158	100 MAGNOLIA DR	PARADISE	95969	SPEED RONALD E & JOANN
TRDR19-02911	051-460-038	100 POINT WEST DR	PARADISE	95969	MIHANPAJOUH SHAHRAM & DIANE
TRDR19-07076	055-060-040	100 ROE RD	PARADISE	95969	FREY AIMEE N REVOCABLE LIVING TRUST
TRDR19-02483	051-470-017	100 VALLEY VIEW DR	PARADISE	95969	POSTOLKA REVOCABLE INTER VIVOS TRUST
TRDR19-04483	053-080-038	1000 BROOKWOOD CIR	PARADISE	95969	SAXBERG EMIL J & VERA F CP
TRDR19-04661	053-120-008	1000 ELLIOTT RD	PARADISE	95969	MICARTER INC
TRDR19-04327	053-070-046	1000 FAIRVIEW DR	PARADISE	95969	DERBY DAVID M & VERONICA L
TRDR19-04389	053-101-037	1000 MAPLE PARK DR	PARADISE	95969	GRAY DEAN V & LEFFORGE CHRISTIE N
TRDR19-11119	054-151-100	1000 PEARSON RD	PARADISE	95969	RAEL CAROL BETH LIVING TRUST
TRDR19-23651	053-110-024	1000 PLEASANT LN	PARADISE	95969	PARADISE UNIFIED SCHOOL DISTRICT
TRDR19-04221	053-080-016	1000 SAXBERG DR	PARADISE	95969	GAVETT TOLLEIF K & GINA M
TRDR19-01782	051-152-017	1000 THOMASSON LN	PARADISE	95969	GILBERTSON FAMILY TRUST
TRDR19-02510	051-164-056	1001 BILLE RD	PARADISE	95969	WILLIAMS FAMILY SURVIVORS TRUST
TRDR19-04979	053-080-054	1001 BROOKWOOD CIR	PARADISE	95969	CHOLLY SUSAN B
TRDR19-04325	053-070-033	1001 FAIRVIEW DR	PARADISE	95969	WALLEN SHARON & CHARLES
TRDR19-01893	051-151-055	1001 THOMASSON LN	PARADISE	95969	BROWN BRAD B
TRDR20-05036	054-380-001	1001 VILLAGE PKWY	PARADISE	95969	PARADISE COMMUNITY VILLAGE 1 LP
TRDR19-02281	051-120-056	1001 WAGSTAFF RD	PARADISE	95969	VENTIMIGLIO SONTINO & HEATHER
TRDR19-04387	053-101-035	1002 MAPLE PARK DR	PARADISE	95969	ARCHER NORMAN CHARLES
TRDR19-04380	053-080-056	1002 SAXBERG DR	PARADISE	95969	BUCKS & BONES LLC
TRDR19-02669	051-164-019	1003 BILLE RD	PARADISE	95969	WILLIAMS FAMILY SURVIVORS TRUST
TRDR19-04211	053-050-002	1003 CENTRAL PARK DR	PARADISE	95969	HEINKE JOHN R
TRDR19-04971	053-070-045	1004 FAIRVIEW DR	PARADISE	95969	DERBY DAVID M & VERONICA L
TRDR19-04258	053-101-034	1004 MAPLE PARK DR	PARADISE	95969	DAVIS KEN & CANDACE
TRDR19-04012	053-080-055	1005 BROOKWOOD CIR	PARADISE	95969	FRY DOLORES M REVOCABLE INTER VIVOS TRUST ESTATE
TRDR19-04785	053-110-059	1005 MAPLE PARK DR	PARADISE	95969	SAKE LINDA M REVOCABLE INTER VIVOS TRUST
TRDR19-02221	051-151-013	1006 WAGSTAFF RD	PARADISE	95969	DANEAU MICHAEL W ETAL
TRDR19-02337	051-164-062	1007 BILLE RD	PARADISE	95969	UNITED PENTECOSTAL CHURCH OF PARADISE
TRDR19-06198	054-050-099	1007 BUSCHMANN RD	PARADISE	95969	VTR OAK KNOLL LP
TRDR19-04998	053-110-069	1007 ELLIOTT RD	PARADISE	95969	VIERRA FAMILY TRUST
TRDR20-00878	051-120-110	1007 KINDIG DR	PARADISE	95969	PORTER MARCIA ANNE
TRDR19-01890	051-151-024	1007 THOMASSON LN	PARADISE	95969	VEACH ROY
TRDR19-04254	053-101-013	1008 MAPLE PARK DR	PARADISE	95969	BURT GARRY T REVOCABLE TRUST

TRDR19-02331	051-164-042	1009 BILLE RD	PARADISE	95969	EVESLAGE WALLEEN Y LIVING TRUST
TRDR19-04219	053-080-013	1009 BROOKWOOD CIR	PARADISE	95969	HANOSH FRED & ARLYSS FAMILY TRUST
TRDR20-03139	055-050-085	101 FOUNTAIN AVE	PARADISE	95969	MOONEYHAM THOMAS & JOSEPHINE
TRDR20-01499	052-290-147	101 MAGNOLIA DR	PARADISE	95969	RATEKIN JAMES & GENEVIEVE FAMILY TRUST
TRDR19-06717	055-060-029	101 ROE RD	PARADISE	95969	RICHMOND MARC A REV INTER VIVOS TRUST
TRDR19-04200	053-022-026	1010 BILLE RD	PARADISE	95969	HELGERSON BRIAN E & SHANNON
TRDR19-04663	053-120-026	1010 ELLIOTT RD	PARADISE	95969	WOLHEIM DONALD M
TRDR19-04309	053-050-029	1011 CENTRAL PARK DR	PARADISE	95969	HEINKE JOHN RANDAL
TRDR19-23617	053-110-067	1011 PLEASANT LN	PARADISE	95969	JORGENSEN HALEY J ETAL
TRDR19-04214	053-050-021	1012 CENTRAL PARK DR	PARADISE	95969	CHAPMAN HERBERT R & JANICE E TRUST
TRDR19-04993	053-110-002	1012 MAPLE PARK DR	PARADISE	95969	HEMBEL MERLIN R
TRDR19-04784	053-110-058	1013 MAPLE PARK DR	PARADISE	95969	WILDER LANE W & CHRISTA I
TRDR19-02447	051-120-026	1015 WAGSTAFF RD	PARADISE	95969	BURROWS TERRY & KIMBERLY
TRDR19-04404	053-110-003	1016 MAPLE PARK DR	PARADISE	95969	MCGUIRE KENNETH C & PEARL CHARLENE
TRDR20-01713	053-110-095	1016 PLEASANT LN	PARADISE	95969	PAUL FAMILY TRUST
TRDR19-02222	051-151-014	1016 WAGSTAFF RD	PARADISE	95969	HESS STEPHEN B & GEIST LOUISE A
TRDR20-00877	051-120-109	1017 KINDIG DR	PARADISE	95969	ORANS REVOCABLE I V TRUST
TRDR19-23618	053-110-097	1017 PLEASANT LN	PARADISE	95969	ROBERTSON D'ANN L REVOCABLE TRUST
TRDR20-00950	051-164-040	1017 ROCHELLE LN	PARADISE	95969	SIMMS VICKI
TRDR20-01663	053-050-036	1018 HOWARD LN	PARADISE	95969	DEADY DAVID
TRDR19-02332	051-164-044	1019 BILLE RD	PARADISE	95969	RASER RAYMOND C & GAIL M
TRDR19-04788	053-110-083	1019 MAPLE PARK DR	PARADISE	95969	COURVILLE MICHELLE
TRDR20-01511	052-290-159	102 MAGNOLIA DR	PARADISE	95969	REGAN VERNICE M REVOCABLE TRUST ESTATE
TRDR19-04662	053-120-013	1020 ELLIOTT RD	PARADISE	95969	STRISHAK ADAM N
TRDR19-21261	051-153-014	1020 GREEN TREE CT	PARADISE	95969	TALLEY RICHARD E & JAN
TRDR20-00876	051-120-103	1020 KINDIG DR	PARADISE	95969	SHILLING DOUGLAS D & KIMBERLY N
TRDR19-04731	053-110-089	1020 MAPLE PARK DR	PARADISE	95969	EVERATT FAMILY TRUST
TRDR20-00865	051-120-050	1021 KINDIG DR	PARADISE	95969	MONTGOMERY JOHN & CAROLE FAMILY TRUST
TRDR20-01708	053-110-081	1021 PLEASANT LN	PARADISE	95969	SMITH RORY & VERONICA
TRDR19-04201	053-022-030	1022 BILLE RD	PARADISE	95969	YOUNGBLOOD KEVIN & KIM M
TRDR20-01714	053-110-096	1022 PLEASANT LN	PARADISE	95969	BRANDT KURTIS L & ANGELA L
TRDR19-03983	053-040-029	1023 CENTRAL PARK DR	PARADISE	95969	STASER DOROTHY J TRUST ESTATE ETAL
TRDR19-04786	053-110-070	1023 ELLIOTT RD	PARADISE	95969	MILLSAP JAY A & SO GALA
TRDR20-01709	053-110-086	1023 PLEASANT LN	PARADISE	95969	MILKOVIC BEATRIZ
TRDR19-11193	053-070-056	1024 FAIRVIEW DR	PARADISE	95969	DELY RACHEL & PHILLIPSON DEREK C
TRDR19-04655	053-110-088	1024 MAPLE PARK DR	PARADISE	95969	BALLARD SEAN & JANET
TRDR19-02223	051-151-015	1024 WAGSTAFF RD	PARADISE	95969	JOHNEN AARON MICHAEL THOMAS & CINDI ROCHELLE
TRDR20-01664	053-050-037	1025 HOWARD LN	PARADISE	95969	LOBESE JORDONNA L
TRDR19-04999	053-110-082	1025 MAPLE PARK DR	PARADISE	95969	HOLCOMB CAROL
TRDR19-02885	051-120-053	1027 WAGSTAFF RD	PARADISE	95969	WARE SHARIN
TRDR19-04789	053-110-102	1028 MAPLE PARK DR	PARADISE	95969	MESCALL JOHN J & SALLY ETAL
TRDR19-02074	051-151-023	1029 THOMASSON LN	PARADISE	95969	MARTINEZ CARLOS & HIDALGO DENISE G
TRDR20-01498	052-290-146	103 MAGNOLIA DR	PARADISE	95969	MULLER FAMILY REVOCABLE LIVING TRUST
TRDR19-03973	053-022-004	1030 BILLE RD	PARADISE	95969	DUNN JOANNE
TRDR19-04103	053-070-024	1030 FAIRVIEW DR	PARADISE	95969	BLAKELY STEPHANIE A & AARON A
TRDR19-21262	051-153-015	1030 GREENTREE CT	PARADISE	95969	PIERCE DAVID & JEANNE FAMILY
TRDR19-04790	053-110-103	1032 MAPLE PARK DR	PARADISE	95969	KINGSBURY STEVEN H
TRDR19-06363	054-151-013	1032 PEARSON RD	PARADISE	95969	BLACK RIVER LAND COMPANY LLC
TRDR20-01706	053-110-026	1032 PLEASANT LN	PARADISE	95969	TIPPETS KARL S & CECILIA D
TRDR19-02001	051-151-016	1032 WAGSTAFF RD	PARADISE	95969	Gary Fleury & Kim Thanpirak Fleury
TRDR19-02329	051-164-033	1033 BILLE RD	PARADISE	95969	MARJAMA FAMILY PARTNERS LP
TRDR19-02670	051-164-032	1035 BILLE RD	PARADISE	95969	SPECIAL NEEDS TRUST FOR CHRISTINE E JOHNSON
TRDR19-02892	051-120-132	1035 WAGSTAFF RD	PARADISE	95969	HARRIS JAY RANDY & GWYNN E
TRDR19-04913	053-050-022	1036 CENTRAL PARK DR	PARADISE	95969	BELL FAMILY TRUST
TRDR19-04732	053-110-090	1036 MAPLE PARK DR	PARADISE	95969	KOEHNE RICHARD H LIVING TRUST
TRDR19-02003	051-151-022	1037 THOMASSON LN	PARADISE	95969	LEW DUAN LIVING TRUST
TRDR19-05005	053-120-040	1038 ELLIOTT RD	PARADISE	95969	SUPPUS JASON & AMBER
TRDR20-01680	053-070-053	1038 RAINBOW LN	PARADISE	95969	FORWARD LOWELL DEAN & JENNIFER E
TRDR19-04657	053-110-100	1039 ELLIOTT RD	PARADISE	95969	LAPOINT PAUL A
TRDR20-03784	055-540-024	104 TUSCAN DR	PARADISE	95969	MIRACLE FAMILY TRUST
TRDR19-02707	051-460-047	104 VALLEY VIEW DR	PARADISE	95969	KITTO GARY A & JULIE A
TRDR19-05516	054-090-060	1040 BUSCHMANN RD	PARADISE	95969	FOOTHILL INCOME PROPERTIES LTD PTNRSHIP
TRDR19-04323	053-070-025	1040 FAIRVIEW DR	PARADISE	95969	HOLZWARTH JOHN A & TRACEY B
TRDR19-05000	053-110-091	1040 MAPLE PARK DR	PARADISE	95969	VANCOTT WENDY G
TRDR19-06560	054-151-015	1040 PEARSON RD	PARADISE	95969	NORTHERN CALIFORNIA NATIONAL BANK
TRDR19-01889	051-151-017	1040 WAGSTAFF RD	PARADISE	95969	CRABTREE STEVEN & KAMALE
TRDR19-21263	051-153-016	1041 GREENTREE CT	PARADISE	95969	ROSS JOHN ALLAN & MCCORMICK MICHELE LYN
TRDR19-04730	053-110-074	1041 MAPLE PARK DR	PARADISE	95969	BELLAMY LAURA A
TRDR19-04947	053-050-023	1042 CENTRAL PARK DR	PARADISE	95969	EDWARDS JERRY & LINDA
TRDR19-06160	054-050-051	1043 BUSCHMANN RD	PARADISE	95969	VTR OAK KNOLL LAND LLC
TRDR19-04948	053-050-027	1043 CENTRAL PARK DR	PARADISE	95969	POE KEVIN & SASHA
TRDR19-04648	053-110-007	1044 MAPLE PARK DR	PARADISE	95969	BRAEU JAKOB & JULIANE 1991 TRUST
TRDR20-01679	053-070-052	1044 RAINBOW LN	PARADISE	95969	GOVEA KATHLEEN MARY
TRDR19-06159	054-050-045	1045 BUSCHMANN RD	PARADISE	95969	JESUS CHRIST CH LATTER DAY STS CORP BSHP
TRDR19-04406	053-110-021	1045 MAPLE PARK DR	PARADISE	95969	ANDERSON DANIEL & ANNETTE NOVA WEATHERS
TRDR19-04664	053-120-039	1046 ELLIOTT RD	PARADISE	95969	MARJAMA FAMILY PARTNERS LP
TRDR19-06561	054-151-016	1046 PEARSON RD	PARADISE	95969	SCOGLAND JAMES L ESTATE ETAL
TRDR19-21271	051-164-039	1047 ROCHELLE LN	PARADISE	95969	SCUDDER BILLY L & BARBARA J
TRDR19-04725	053-110-027	1048 MAPLE PARK DR	PARADISE	95969	LEWIS STANLEY GORDON & NORMA LEWIS REV TRUST ETAL
TRDR19-02081	051-151-054	1048 WAGSTAFF RD	PARADISE	95969	MILLER ROBERT F & JUDITH A
TRDR19-04649	053-110-020	1049 MAPLE PARK DR	PARADISE	95969	HOLLINGSWORTH OWEN SPENCER & EILEEN MAE REVOCABLE
TRDR20-01497	052-290-145	105 MAGNOLIA DR	PARADISE	95969	SCHREIBER FAMILY TRUST
TRDR19-03052	051-460-037	105 POINT WEST DR	PARADISE	95969	SAYEGH ZUHAIR & MAHA
TRDR19-06716	055-060-028	105 ROE RD	PARADISE	95969	STANLEY JAMES FREDRICK
TRDR20-03789	055-540-029	105 TUSCAN DR	PARADISE	95969	LINDBLAD DEBORAH A ETAL
TRDR19-04980	053-090-001	1050 BILLE RD	PARADISE	95969	STRYKER FAMILY TRUST
TRDR19-06562	054-151-017	1050 PEARSON RD	PARADISE	95969	DA SILVA FAMILY TRUST
TRDR19-04997	053-110-046	1051 MAPLE PARK DR	PARADISE	95969	OWEN RICHARD & MARY
TRDR19-04726	053-110-028	1052 MAPLE PARK DR	PARADISE	95969	HUFFMAN MAURICE J & ROBIN A REVO LIVING TRUST
TRDR19-06684	054-152-046	1053 PEARSON RD	PARADISE	95969	GUAY ANNE MARIE
TRDR19-04736	053-120-038	1054 ELLIOTT RD	PARADISE	95969	PRICE MINDY L
TRDR19-05003	053-110-101	1055 ELLIOTT RD	PARADISE	95969	GARCIA MARTIN RIVERA & DERIVERA ADRIANA GARCIA
TRDR19-04969	053-070-026	1056 FAIRVIEW DR	PARADISE	95969	DAVIDSON CAROLYN LEE TRUST
TRDR20-00882	051-120-114	1056 KINDIG DR	PARADISE	95969	REED DAVID W & PATRICIA A
TRDR19-04727	053-110-029	1056 MAPLE PARK DR	PARADISE	95969	HUFFMAN MAURICE J & ROBIN A REVOCABLE LIVING TRUST
TRDR19-02080	051-151-053	1056 WAGSTAFF RD	PARADISE	95969	MILLER ROBERT F & JUDITH A

TRDR20-00948	051-164-024	1057 LISA LN	PARADISE	95969	MARTINEZ CRISANTO ALEJANDRO & VERONICA
TRDR19-04782	053-110-047	1057 MAPLE PARK DR	PARADISE	95969	LE DUNG XUAN
TRDR20-00949	051-164-027	1058 LISA LN	PARADISE	95969	TWEEDIE DANIEL P & SHERRY A
TRDR19-06914	054-151-050	1058 PEARSON RD	PARADISE	95969	VELA MANUEL & MARIAN
TRDR19-05849	054-152-038	1059 PEARSON RD	PARADISE	95969	DE PINEDA RHONDA
TRDR19-05945	054-090-057	1060 BUSCHMANN RD	PARADISE	95969	WEST MARK P & KIMBERLY
TRDR19-04794	053-120-037	1062 ELLIOTT RD	PARADISE	95969	BRYANT DANNY DEAN & MARTHA E
TRDR19-04384	053-090-016	1064 BILLE RD	PARADISE	95969	BOURGEOIS MARK
TRDR19-04476	053-070-027	1064 FAIRVIEW DR	PARADISE	95969	STEPHANS CHARLES & MARGARET FAMILY TRUST
TRDR19-04273	053-110-030	1064 MAPLE PARK DR	PARADISE	95969	SUTTON FLOYD ETAL
TRDR19-06911	054-151-024	1064 PEARSON RD	PARADISE	95969	ELLIS ROSEMARY E & LARRY L
TRDR19-04324	053-070-032	1065 FAIRVIEW DR	PARADISE	95969	MONTGOMERY JON ROBIN & AMANDA JAYNE
TRDR20-00881	051-120-113	1066 KINDIG DR	PARADISE	95969	KINDIG KRISTIN
TRDR19-02333	051-164-045	1067 BILLE RD	PARADISE	95969	MARTIN FAMILY TRUST
TRDR19-06265	054-152-018	1067 PEARSON RD	PARADISE	95969	BAEZA ANTHONY DOMINIC SEPARATE PROPERTY TRUST
TRDR19-04994	053-110-031	1068 MAPLE PARK DR	PARADISE	95969	TOOMEY WILLIAM D III & REBECCA L
TRDR20-01476	052-290-124	107 MAGNOLIA DR	PARADISE	95969	DEFERRARI TERESA L REVOCABLE INT VIV TRUST
TRDR19-02334	051-164-047	1071 BILLE RD	PARADISE	95969	MONTEVERDE KIMBERLY A
TRDR19-05004	053-120-036	1072 ELLIOTT RD	PARADISE	95969	GALE ANNETTE
TRDR19-04658	053-110-108	1072 MAPLE PARK DR	PARADISE	95969	SWENSON HEATHER N
TRDR19-04787	053-110-076	1073 ELLIOTT RD	PARADISE	95969	UHOUSE RUSSELL & CHRISTINA
TRDR19-01778	051-151-057	1074 WAGSTAFF RD	PARADISE	95969	MCCANN ROBERT G & RACHELLE L
TRDR19-02029	051-164-028	1075 BILLE RD	PARADISE	95969	STANLEY ERIC A
TRDR19-02386	051-120-085	1075 WAGSTAFF RD	PARADISE	95969	FINK PAULINE REVOCABLE LIVING TRUST
TRDR20-00880	051-120-112	1076 KINDIG DR	PARADISE	95969	JONES JEFFERY S & HEIDI
TRDR19-04650	053-110-033	1076 MAPLE PARK DR	PARADISE	95969	ARELLANO SALVADOR MICHAEL GONZALEZ ETAL
TRDR19-04798	053-120-076	1077 SHADOWBROOK WAY	PARADISE	95969	SHADOWBROOK VILLA LLC
TRDR19-04796	053-120-055	1077 SHADOWBROOK WAY #33	PARADISE	95969	SHADOWBROOK VILLA LLC
TRDR19-02897	051-131-006	1077 WAGSTAFF RD	PARADISE	95969	STEFANICK TOM & DONNA
TRDR19-04902	053-023-001	1078 BILLE RD	PARADISE	95969	DARBY DONALD J & JEANA L
TRDR19-04797	053-120-074	1078 ELLIOTT RD	PARADISE	95969	BREAU JAKOB & JULIANE 1991 TRUST
TRDR19-02028	051-164-003	1079 BILLE RD	PARADISE	95969	ANDREWS F BRIAN
TRDR19-04479	053-070-049	1079 FAIRVIEW DR	PARADISE	95969	HETHERINGTON REVOCABLE INTER VIVOS TRUST
TRDR19-21274	051-164-052	1079 LISA LN	PARADISE	95969	WELDON BRADLEY SCOTT
TRDR19-07760	052-212-006	108 PEARSON RD	PARADISE	95969	DAVIS PAUL L
TRDR19-02404	051-460-048	108 VALLEY VIEW DR	PARADISE	95969	HITCHMAN FAMILY TRUST
TRDR19-06216	054-090-054	1080 BUSCHMANN RD	PARADISE	95969	PETERSON FAMILY TRUST
TRDR19-05526	054-110-050	1080 EWALD CT	PARADISE	95969	NORTH VALLEY REHAB FOUNDATION INC
TRDR19-04104	053-070-028	1080 FAIRVIEW DR	PARADISE	95969	WILLIAMS JUDSON J
TRDR19-21272	051-164-050	1080 LISA LN	PARADISE	95969	WELDON BRADLEY S REVOCABLE LIVING TRUST
TRDR19-06798	054-151-060	1080 PEARSON RD	PARADISE	95969	FOREST GLEN MHP LLC
TRDR19-04729	053-110-072	1081 ELLIOTT RD	PARADISE	95969	NELSON ROBERT M & FONG-NELSON JENNIFER L
TRDR19-04480	053-070-050	1081 FAIRVIEW DR	PARADISE	95969	BRANNON THOMAS L AND MARY E
TRDR19-02396	051-131-011	1081 WAGSTAFF RD	PARADISE	95969	GARCIA CRISTINA & HERNANDEZ GABRIEL
TRDR19-04983	053-102-001	1082 MAPLE PARK DR	PARADISE	95969	STEIGER ROBERT O & ANGELA THORNTON
TRDR20-00890	051-131-015	1083 KEMEN LN	PARADISE	95969	GRAVAGE EDWARD ROBERT
TRDR19-06303	054-152-088	1083 PEARSON RD	PARADISE	95969	VELLIQUETTE DAWN
TRDR19-05721	054-050-102	1085 BUSCHMANN RD	PARADISE	95969	SCOUGALE BARRY & KAREN
TRDR19-04391	053-102-009	1085 ELLIOT RD	PARADISE	95969	FRAZIER SHANA
TRDR20-00879	051-120-111	1086 KINDIG DR	PARADISE	95969	DEVORE JEFF & LORI
TRDR19-04390	053-102-002	1086 MAPLE PARK DR	PARADISE	95969	CARTLEDGE ROBIN
TRDR19-02182	051-171-082	1087 BILLE RD	PARADISE	95969	FINK TONI ALLYN
TRDR19-21273	051-164-051	1087 LISA LN	PARADISE	95969	KUENTZ RONALD L TRUST ETAL
TRDR19-04140	053-101-009	1087 MAPLE PARK DR	PARADISE	95969	GORMAN THOMAS
TRDR19-06761	054-152-016	1087 PEARSON RD	PARADISE	95969	HAWKINS RON & SHANNON
TRDR19-03038	051-131-012	1089 WAGSTAFF RD	PARADISE	95969	LUNA JESUS PEREZ ETAL
TRDR20-01475	052-290-123	109 MAGNOLIA DR	PARADISE	95969	YAWS FAMILY TRUST
TRDR19-04668	053-120-075	1090 SHADOWBROOK WAY	PARADISE	95969	SHADOWBROOK INVESTORS
TRDR19-05741	054-110-053	1091 EWALD CT	PARADISE	95969	MAEHL FAMILY REVOCABLE IV TRUST
TRDR19-03964	053-011-118	1092 BILLE RD	PARADISE	95969	STEINKE DALE F & KAREN S
TRDR19-21278	051-171-073	1092 HILLSIDE DR	PARADISE	95969	ROSE PHILLIP M
TRDR19-22976	051-104-169	1092 KINDIG DR	PARADISE	95969	VISINONI DINO & LISA
TRDR19-04105	053-070-029	1094 FAIRVIEW DR	PARADISE	95969	DAVIDSON CAROLYN ETAL
TRDR19-04477	053-070-030	1095 FAIRVIEW DR	PARADISE	95969	COOK MARK D
TRDR19-04139	053-101-008	1095 MAPLE PARK DR	PARADISE	95969	DEURLOO DOUGLAS S
TRDR19-21279	051-171-075	1096 HILLSIDE DR	PARADISE	95969	SCHONING FAMILY TRUST
TRDR19-05109	053-131-027	1097 NUNNELEY RD	PARADISE	95969	JAYNES BARKER & BILLE REVOCABLE INT VIV TRUST
TRDR19-04777	053-011-094	1098 BILLE RD	PARADISE	95969	RUTLEDGE WAYNE H & FRANCES E
TRDR20-00965	051-171-074	1098 HILLSIDE DR	PARADISE	95969	REISCHMAN ELAYNE D & JOHN
TRDR19-01908	051-171-051	1099 BILLE RD	PARADISE	95969	BALISON ALVIN S
TRDR19-02689	051-131-010	1099 WAGSTAFF RD	PARADISE	95969	HILL CONNIE
TRDR19-00966	050-051-052	11 MEADOWLARK LN	PARADISE	95969	PHEASANT RIDGE ASSET PARTNERS LP
TRDR20-03594	055-350-037	11 SLOPE OAKS CT	PARADISE	95969	ROCHELEAU ROBERT & LORI FAMILY TRUST
TRDR20-03131	055-050-074	110 FOUNTAIN AVE	PARADISE	95969	LONDON DAVID C
TRDR20-01592	053-011-104	1100 ELK LN	PARADISE	95969	PARADISE LODGE NO 2026 BPOE USA
TRDR20-03369	055-180-092	1101 LANSER DR	PARADISE	95969	DOUVILLE-COLLIER SADIE A
TRDR19-06224	054-110-054	1103 EWALD CT	PARADISE	95969	MARTIN FAMILY TRUST ESTATE
TRDR20-03370	055-180-093	1105 LANSER DR	PARADISE	95969	SCOTT ROBERT D & DENISE A
TRDR20-05063	053-011-120	1106 BILLE RD	PARADISE	95969	FLORES MICHAEL A & SIERRA
TRDR20-01600	053-011-114	1106 BILLE RD	PARADISE	95969	PERTUIT, GLEN
TRDR19-05108	053-131-018	1109 NUNNELEY RD	PARADISE	95969	BUTTS DONNA G FAMILY TRUST
TRDR19-06266	054-152-068	1109 PEARSON RD	PARADISE	95969	KNIFONG LANCE WAYNE
TRDR20-01474	052-290-122	111 MAGNOLIA DR	PARADISE	95969	PUETT FAMILY TRUST
TRDR19-03055	051-460-046	111 VALLEY VIEW DR	PARADISE	95969	EDDY KAREN L & KRAIG
TRDR20-05120	054-120-076	1110 E EWALD CT	PARADISE	95969	HAYS HONGYAN
TRDR20-05119	054-120-075	1111 E EWALD CT	PARADISE	95969	HAYS HONGYAN
TRDR20-02441	054-080-065	1111 NOFFSINGER LN	PARADISE	95969	COMPAC ENGINEERING INC
TRDR20-05065	053-011-119	1112 BILLE RD	PARADISE	95969	HOLLINGSWORTH JOHN
TRDR19-07023	054-182-038	1112 PEARSON RD	PARADISE	95969	BARSTOW MARGARET JEAN REVOCABLE LIVING TRUST
TRDR20-05122	054-120-078	1115 E EWALD CT	PARADISE	95969	ROGERS MATTHEW & REBECCA
TRDR19-04741	053-131-017	1115 NUNNELEY RD	PARADISE	95969	STAHL CORDELL & NICHOLEE
TRDR20-02442	054-080-066	1117 NOFFSINGER LN	PARADISE	95969	PATTEN THOMAS & JOAN
TRDR19-06632	054-182-039	1118 PEARSON RD	PARADISE	95969	MULLEN DANIEL
TRDR19-03056	051-460-049	112 VALLEY VIEW DR	PARADISE	95969	GRAULICH REVOCABLE TRUST
TRDR19-06633	054-182-041	1120 PEARSON RD	PARADISE	95969	BRECKENRIDGE PROPERTY FUND LLC
TRDR19-06264	054-152-015	1121 PEARSON RD	PARADISE	95969	FLEMING JOHN D & ROSE M

TRDR19-05114	053-131-089	1122 ELLIOTT RD	PARADISE	95969	CONTRERAS REVOCABLE TRUST
TRDR19-02180	051-171-063	1123 BILLE RD	PARADISE	95969	SHOOK BRIAN
TRDR19-06928	054-290-003	1126 NUNNELEY RD	PARADISE	95969	VORIS RICHARD J
TRDR19-01907	051-171-045	1127 BILLE RD	PARADISE	95969	ROLLS MARTHA L REVOCABLE LIVING TRUST
TRDR19-06304	054-152-093	1127 PEARSON RD	PARADISE	95969	ROBRAD
TRDR20-02439	054-080-062	1128 NOFFSINGER LN	PARADISE	95969	BRASCH FAMILY TRUST
TRDR20-03140	055-050-086	113 FOUNTAIN AVE	PARADISE	95969	POWELL FAMILY LIVING TRUST
TRDR20-01473	052-290-121	113 MAGNOLIA DR	PARADISE	95969	MCCORMICK FAMILY REV INTER VIVOS TRUST
TRDR19-02704	051-460-036	113 POINT WEST DR	PARADISE	95969	MARTINEZ BLANCA A
TRDR19-03949	053-011-008	1130 BILLE RD	PARADISE	95969	PECK JEREMY V S
TRDR19-10904	051-142-019	1130 WAGSTAFF RD	PARADISE	95969	HAIR FOTI MICHELLE ETAL
TRDR19-04803	053-131-073	1132 ELLIOTT RD	PARADISE	95969	GARCIA MARIA S
TRDR19-04800	053-131-055	1133 NUNNELEY RD	PARADISE	95969	HOLLAND DAVID ETAL
TRDR19-03809	053-011-117	1134 BILLE RD	PARADISE	95969	WALSH RUXY A
TRDR19-01906	051-171-044	1135 BILLE RD	PARADISE	95969	SCHACHT WILLIAM & BARBARA REVOCABLE TRUST
TRDR19-04986	053-103-028	1137 ELLIOTT RD	PARADISE	95969	OVCIN FAMILY TRUST ETAL
TRDR20-02443	054-080-067	1137 NOFFSINGER LN	PARADISE	95969	LAFABREGUE DAVID D & BONNIE J T FAMILY RESIDUAL TR
TRDR19-04801	053-131-066	1139 NUNNELEY RD	PARADISE	95969	GEBBIA JOSEPH ROSS & BEVERLY JEAN
TRDR19-03053	051-460-041	114 VALLEY RIDGE DR	PARADISE	95969	CORNELIUS ALBERT E REVOCABLE TRUST
TRDR19-06630	054-182-019	1140 PEARSON RD	PARADISE	95969	STEELE SCOTT G & CAROLYN M
TRDR19-01692	051-171-043	1141 BILLE RD	PARADISE	95969	MUNSTERMAN ERIC & FRITZ MUNSTERMAN DEBRA L
TRDR19-05111	053-131-074	1142 ELLIOTT RD	PARADISE	95969	CARMACK JOSEPH D ETAL
TRDR19-05110	053-131-035	1143 NUNNELEY RD	PARADISE	95969	LYONS PAUL C REVOCABLE LIVING TRUST
TRDR19-03866	053-011-034	1144 BILLE RD	PARADISE	95969	AWALT FAMILY TRUST
TRDR19-04855	053-131-075	1144 ELLIOTT RD	PARADISE	95969	PERRY SHIRLEY F LIVING TRUST
TRDR19-02125	051-132-029	1145 WAGSTAFF RD	PARADISE	95969	JOHNSON PAUL A & CYNTHIA A
TRDR19-04807	053-131-098	1146 ELLIOTT RD	PARADISE	95969	SYPERD DREW S & CINDY L FAMILY TRUST
TRDR19-06577	054-290-030	1146 NUNNELEY RD	PARADISE	95969	CARR ALFRED B & PHYLLIS A JT
TRDR19-04393	053-103-025	1147 ELLIOTT RD	PARADISE	95969	MARJAMA FAMILY PARTNERS LP
TRDR19-03873	053-011-097	1148 BILLE RD	PARADISE	95969	TONG PERRIN D & DANETTE M
TRDR19-06931	054-290-034	1148 NUNNELEY RD	PARADISE	95969	HOWARD FAMILY TRUST
TRDR20-01733	053-131-084	1149 COVERT LN	PARADISE	95969	PINELLI TIMOTHY R & MARYLOU REVOCABLE LIVING TRUST
TRDR19-06268	054-152-079	1149 PEARSON RD	PARADISE	95969	BABCOCK FAMILY TRUST
TRDR19-11506	041-080-164	115 GOOD VIEW DR	PARADISE	95969	CARLI ROBERT M & MARNA E FAMILY TRUST
TRDR20-01472	052-290-120	115 MAGNOLIA DR	PARADISE	95969	KRUPOCKI BARBARA J TRUST
TRDR19-07021	055-020-048	115 ROE RD	PARADISE	95969	REYNOLDS ZEBULON WHEELDON & ANNA LEIGH
TRDR19-02403	051-460-045	115 VALLEY VIEW DR	PARADISE	95969	HARRISON ANALIE C REV SEPARATE PROPERTY TRUST
TRDR19-03951	053-011-035	1150 BILLE RD	PARADISE	95969	CRESCINI MICHAEL R & LUCY
TRDR20-02623	054-152-067	1150 NOR WAY	PARADISE	95969	LAMBERT RONALD W & KARI A
TRDR19-06580	054-290-035	1150 NUNNELEY RD	PARADISE	95969	HOWARD FAMILY TRUST
TRDR19-06863	054-182-079	1150 PEARSON RD	PARADISE	95969	EDGEComb EDWIN TRUST
TRDR19-05851	054-152-080	1151 PEARSON RD	PARADISE	95969	BABCOCK FAMILY TRUST
TRDR20-01729	053-131-059	1154 IDA LIN WAY	PARADISE	95969	RILEY LISA
TRDR20-01725	053-131-046	1155 IDA LIN WAY	PARADISE	95969	MERRITT MATTHEW
TRDR19-03950	053-011-014	1156 BILLE RD	PARADISE	95969	GILBERT GREG & KENDEL
TRDR19-05112	053-131-083	1156 ELLIOTT RD	PARADISE	95969	MARJAMA FAMILY PARTNERS LP
TRDR19-02709	051-460-057	116 VALLEY RIDGE DR	PARADISE	95969	BRUJ TRUST
TRDR19-02913	051-460-050	116 VALLEY VIEW DR	PARADISE	95969	MARTIN JOHN THOMAS
TRDR19-06474	054-290-029	1160 NUNNELEY RD	PARADISE	95969	ALOISI SETH & JENNIFER
TRDR19-06416	054-182-080	1160 PEARSON RD	PARADISE	95969	GOWER FAMILY LIVING TRUST
TRDR19-06005	054-070-050	1161 GLEN CIR	PARADISE	95969	SHERWOOD LINDA JANE
TRDR19-06195	054-163-036	1161 PEARSON RD	PARADISE	95969	TROTTER LINDA
TRDR19-04804	053-131-082	1162 ELLIOTT RD	PARADISE	95969	MARJAMA FAMILY PARTNERS LP
TRDR19-11229	054-070-056	1162 GLEN CIR	PARADISE	95969	FELTZ EDWARD P & CAROLYN A
TRDR19-05009	053-131-013	1163 NUNNELEY RD	PARADISE	95969	MUNNIK-KOVACH REV TRUST
TRDR20-00967	051-171-087	1164 SAPPHIRE LN	PARADISE	95969	HASKINS WALTER
TRDR20-00968	051-171-088	1165 SAPPHIRE LN	PARADISE	95969	SCHULTHEIS JOHN
TRDR19-01420	051-132-028	1165 WAGSTAFF RD	PARADISE	95969	MOORHEAD FAMILY TRUST ESTATE
TRDR19-04823	053-131-081	1166 ELLIOTT RD	PARADISE	95969	MARJAMA FAMILY PARTNERS LP
TRDR19-05801	054-070-047	1166 GLEN CIR	PARADISE	95969	SAKSCHESKI LIVING TRUST
TRDR19-01993	051-144-035	1166 WAGSTAFF RD	PARADISE	95969	LANCE ERIN L
TRDR19-06579	054-290-033	1168 NUNNELEY RD	PARADISE	95969	KOEHNE RICHARD H LIVING TRUST
TRDR20-01471	052-290-119	117 MAGNOLIA DR	PARADISE	95969	HOLINSWORTH SHARRON L
TRDR19-03636	052-221-006	117 PEARSON RD	PARADISE	95969	ARINO JEFFERSON L & LUCY ANN
TRDR19-06578	054-290-032	1170 NUNNELEY RD	PARADISE	95969	KOEHNE RICHARD H LIVING TRUST
TRDR19-02184	051-171-093	1171 BILLE RD	PARADISE	95969	MORTENSEN ANDY D ETAL & PATRICIA
TRDR19-01718	051-144-003	1172 WAGSTAFF RD	PARADISE	95969	SANCHEZ CESAR & AMALIA
TRDR20-00973	051-171-106	1173 WALTONS MTN RD	PARADISE	95969	NEELEY STEPHEN A & MARY A
TRDR19-01495	051-171-092	1175 BILLE RD	PARADISE	95969	MURRAY HAROLD D & DALE L
TRDR19-04743	053-131-069	1175 NUNNELEY RD	PARADISE	95969	BUNCH MARTHA M
TRDR19-01706	051-132-122	1175 WAGSTAFF RD	PARADISE	95969	BUTTS ORIN E & SONYA A
TRDR19-06817	054-290-006	1176 NUNNELEY RD	PARADISE	95969	MEIER BENIUS K & LILAH J
TRDR19-06417	054-182-081	1176 PEARSON RD	PARADISE	95969	ZELLMER JOHN S REVOCABLE TRUST
TRDR19-04772	053-011-077	1178 CORAL CIR	PARADISE	95969	MANNINEN JOHN A LIVING TRUST
TRDR19-02183	051-171-091	1179 BILLE RD	PARADISE	95969	ESTES DARREN & KIMBERLY FAMILY TRUST
TRDR19-01705	051-132-121	1179 WAGSTAFF RD	PARADISE	95969	HUDSON DARYLL
TRDR19-03049	051-460-024	118 POINT WEST DR	PARADISE	95969	BEDROSIAN TRUST ETAL
TRDR19-02981	051-460-056	118 VALLEY RIDGE DR	PARADISE	95969	KAMPH GARY & LYNN FAMILY REVOCABLE TRUST
TRDR19-03959	053-011-072	1180 BILLE RD	PARADISE	95969	PLACE GERALD L
TRDR19-03961	053-011-075	1181 CORAL CIR	PARADISE	95969	TAYLOR KIMBERLEE G ETAL
TRDR19-04394	053-103-027	1181 ELLIOTT RD	PARADISE	95969	WROBEL ROGER & PAMELA REV INT VIV TRUST
TRDR19-06686	054-152-077	1181 PEARSON RD	PARADISE	95969	CHURCH OF CHRIST OF PARADISE
TRDR19-03960	053-011-073	1182 BILLE RD	PARADISE	95969	CABRAL FRANCISCO M
TRDR19-03872	053-011-076	1182 CORAL CIR	PARADISE	95969	MCLAUGHLIN LAURA G
TRDR19-06274	054-070-015	1182 GLEN CIR	PARADISE	95969	CHISM JEFF W & SARAH T
TRDR19-02008	051-171-090	1183 BILLE RD	PARADISE	95969	HARTLEY REVOCABLE INT VIV TRUST
TRDR19-03874	053-011-099	1186 BILLE RD	PARADISE	95969	HILL BARBARA SUSAN
TRDR19-03952	053-011-043	1186 BILLE RD	PARADISE	95969	BRODY JAMES H & SUSAN E
TRDR20-00911	051-144-033	1186 SOFT BREEZE LN	PARADISE	95969	YOUNGER HARVEY JR TRUST
TRDR19-02124	051-132-026	1187 WAGSTAFF RD	PARADISE	95969	BEDOR DIANA L SPECIAL NEEDS TRUST
TRDR19-06419	054-182-088	1188 PEARSON RD	PARADISE	95969	LITTLE JAMES & HELEN M
TRDR19-01464	051-144-004	1188 WAGSTAFF RD	PARADISE	95969	MELLO LORNA
TRDR19-06002	054-070-016	1189 GLEN CIR	PARADISE	95969	SHERWOOD LINDA JANE
TRDR20-03141	055-050-087	119 FOUNTAIN AVE	PARADISE	95969	SMEJKAL RICHARD A & SYLVIA J
TRDR20-01470	052-290-118	119 MAGNOLIA DR	PARADISE	95969	BUCKHOLZ REVOCABLE FAMILY TRUST
TRDR19-02706	051-460-044	119 VALLEY VIEW DR	PARADISE	95969	OLIVER TEDDY E & NANCY YVONNE ETAL

TRDR19-05795	054-070-010	1190 GLEN CIR	PARADISE	95969	HOLBROOK GAIL FRANCES
TRDR19-01994	051-145-001	1190 WAGSTAFF RD	PARADISE	95969	DOONEY SHELLEY COLEENE
TRDR19-05117	053-132-032	1191 NUNNELEY RD	PARADISE	95969	BRILEY KATHLEEN A IRREVOCABLE TRUST
TRDR20-00912	051-144-034	1192 SOFT BREEZE LN	PARADISE	95969	STAUB RUSSELL P & GALE H
TRDR20-00906	051-144-010	1193 SOFT BREEZE LN	PARADISE	95969	RAMSEY DONALD J
TRDR19-01704	051-132-107	1193 WAGSTAFF RD	PARADISE	95969	LONG JILLIAN M
TRDR19-21231	051-132-096	1196 ARLENE WAY	PARADISE	95969	DUNHAM ATHENIA MARIE
TRDR19-21291	051-172-020	1196 DAVIS LN	PARADISE	95969	WELLS FARGO BANK
TRDR19-21239	051-132-115	1197 ARLENE WAY	PARADISE	95969	BARTOK JOSEPH A
TRDR19-07034	055-180-056	1199 BENNETT RD	PARADISE	95969	LEWIS DANIEL & LORNA P
TRDR20-00976	051-172-022	1199 DAVIS LN	PARADISE	95969	KRUEGER SEAN D
TRDR20-03177	055-090-057	120 RIVENDELL LN	PARADISE	95969	CHILDS JENNIFER R & JASON M
TRDR19-06499	055-040-020	120 ROE RD	PARADISE	95969	TINDILL SANDRA L ETAL
TRDR19-02708	051-460-055	120 VALLEY RIDGE DR	PARADISE	95969	RUSH JOHN H & PHYLLIS A
TRDR20-01736	053-132-058	1200 ALTA CEDAR LN	PARADISE	95969	BELL DAN & PANDA
TRDR20-01738	053-132-085	1201 ALTA CEDAR LN	PARADISE	95969	POWELL CLAUDIA A & RICHARD D
TRDR19-02188	051-172-061	1201 BILLE RD	PARADISE	95969	RECONSTRUCTION & RECOVERY ADVISORS INC
TRDR19-05301	053-132-017	1201 NUNNELEY RD	PARADISE	95969	WOOD BRYAN T & SHARDAE S
TRDR19-06310	054-162-017	1201 PEARSON RD	PARADISE	95969	STRICKLER FLOYD OWEN & LISA DIANE
TRDR19-21235	051-132-105	1203 ARLENE WAY	PARADISE	95969	STUKEY FLORICA ETAL
TRDR19-04401	053-104-034	1203 ELLIOTT RD	PARADISE	95969	SIMPSON FAMILY IRREVOCABLE TRUST 1
TRDR19-02123	051-132-022	1203 WAGSTAFF RD	PARADISE	95969	HARDING MILDRED C TRUST
TRDR20-01735	053-132-056	1204 ALTA CEDAR LN	PARADISE	95969	LEEPER NICOLE
TRDR20-01695	053-103-029	1204 LOVELY LN	PARADISE	95969	ALLEN MARILYN ETAL
TRDR20-01739	053-132-086	1205 ALTA CEDAR LN	PARADISE	95969	LEROSSIGNOL HARRY S & VICTORIA R
TRDR19-05124	053-132-081	1206 ELLIOTT RD	PARADISE	95969	LEWIS JOYCE L
TRDR19-06129	054-010-101	1206 NUNNELEY RD	PARADISE	95969	FILLMORE TERRENCE L & SUZANNE
TRDR19-04397	053-104-009	1207 ELLIOTT RD	PARADISE	95969	CROSS DANIEL C & CHRISTINE E
TRDR20-03359	055-180-062	1208 ANCHOR WAY	PARADISE	95969	JAMISON TERRAL D
TRDR20-01696	053-103-030	1208 LOVELY LN	PARADISE	95969	OBRIEN CYNTHIA J & TERRY G
TRDR20-02659	054-171-054	1208 LURENA LN	PARADISE	95969	CLEWETT PATRICK H JR & ZIMMERMAN-CLEWETT CYNTHIA
TRDR19-02215	051-145-066	1208 WAGSTAFF RD	PARADISE	95969	REGNIER RICHARD & JULIE
TRDR20-02666	054-171-064	1209 LURENA LN	PARADISE	95969	KANE STEVE MCDONALD & SUZANNE STAFFORD
TRDR19-04814	053-132-067	1209 NUNNELEY RD	PARADISE	95969	VASQUEZ-HERRERA JOSE A
TRDR19-01875	051-145-062	1209 SNOWFLAKE LN	PARADISE	95969	SHERMAN JAY
TRDR20-01469	052-290-117	121 MAGNOLIA DR	PARADISE	95969	MILLER MARK G & GERALDINE J
TRDR19-02910	051-460-035	121 POINT WEST DR	PARADISE	95969	KNAUFF RONALD G LIVING TRUST
TRDR20-03788	055-540-028	121 TUSCAN DR	PARADISE	95969	MIRACLE DENNIS 401K PROFIT SHARING PLAN
TRDR19-02710	051-460-058	121 VALLEY RIDGE DR	PARADISE	95969	PEREGOY JAMES H & PENNEY B
TRDR19-21217	051-132-068	1210 SEVERNS LN	PARADISE	95969	GIBBONS GORDON EVERETT & LORIANNE
TRDR20-01740	053-132-087	1211 ALTA CEDAR LN	PARADISE	95969	DOAK DAVID SR & MARIA DIAZ
TRDR19-21237	051-132-112	1211 SEVERNS LN	PARADISE	95969	MOOR FAMILY TRUST
TRDR19-01699	051-132-021	1211 WAGSTAFF RD	PARADISE	95969	SLOANE RICHARD C TRUST
TRDR20-02663	054-171-061	1212 LURENA LN	PARADISE	95969	TAYLOR THOMAS & KATHERINE
TRDR20-02997	054-360-001	12139 STONE RIDGE CIR	PARADISE	95969	PEPPER NANCY M
TRDR19-21218	051-132-070	1214 ARLENE WAY	PARADISE	95969	OBRIEN TERESE M
TRDR20-02998	054-360-002	12141 STONE RIDGE CIR	PARADISE	95969	HERRICK RAY H & JEAN M
TRDR20-02999	054-360-003	12143 STONE RIDGE CIR	PARADISE	95969	BENSON CAROL D LIVING TRUST
TRDR20-03000	054-360-004	12145 STONE RIDGE CIR	PARADISE	95969	JASPERSON JOHN A
TRDR20-03001	054-360-005	12149 STONE RIDGE CIR	PARADISE	95969	MCCONNELL CYNTHIA K ETAL
TRDR20-02667	054-171-072	1215 LURENA LN	PARADISE	95969	URADZIONEK LOUIS E
TRDR19-06769	054-162-015	1215 PEARSON RD	PARADISE	95969	CAGE LAWRENCE LEVERNE
TRDR20-03002	054-360-006	12151 STONE RIDGE CIR	PARADISE	95969	FAWRUP FAMILY TRUST
TRDR20-03003	054-360-007	12153 STONE RIDGE CIR	PARADISE	95969	MOWRY SCOTT EVAN & LATRIELLE-MOWRY DENISE REV LIV
TRDR20-03004	054-360-008	12157 STONE RIDGE CIR	PARADISE	95969	KERN JAMES O & JOANN FAMILY LIVING TRUST
TRDR20-02664	054-171-062	1216 LURENA LN	PARADISE	95969	GAUER CHRIS ANTHONY
TRDR20-03005	054-360-009	12165 STONE RIDGE CIR	PARADISE	95969	KAHLER-MCLANE KATHLEEN & MCLANE EDWARD REV TRUST
TRDR20-03006	054-360-010	12169 STONE RIDGE CIR	PARADISE	95969	CLIFF FAMILY TRUST
TRDR19-21234	051-132-104	1217 ARLENE WAY	PARADISE	95969	STUKEY FLORICA ETAL
TRDR19-04396	053-104-008	1217 ELLIOTT RD	PARADISE	95969	SCHMIT JOHN F & ARLETTE L ETAL
TRDR20-02668	054-171-073	1217 LURENA LN	PARADISE	95969	BENTON BEN & TERESA
TRDR20-03007	054-360-011	12171 STONE RIDGE CIR	PARADISE	95969	ANDERSON REVOCABLE TRUST
TRDR20-03008	054-360-012	12175 STONE RIDGE CIR	PARADISE	95969	SCOTT FAMILY TRUST
TRDR20-03009	054-360-013	12177 STONE RIDGE CIR	PARADISE	95969	DARLINGTON MARILYNN J TRUST
TRDR19-05351	054-010-007	1218 NUNNELEY RD	PARADISE	95969	SIBRIAN HUGO
TRDR19-06786	054-171-123	1218 PEARSON RD	PARADISE	95969	MCGEE CAROLYN JOYCE ETAL
TRDR20-00916	051-145-005	1218 SNOWFLAKE LN	PARADISE	95969	RALSTON REVOCABLE INTER VIVOS TRUST ETAL
TRDR20-01648	053-040-051	1219 LOVELY LN	PARADISE	95969	KOEHLER ELLERY ETAL
TRDR20-03010	054-360-014	12197 STONE RIDGE CIR	PARADISE	95969	WILLIS DONALD C TRUST
TRDR19-02530	051-190-110	122 VALLEY VIEW DR	PARADISE	95969	LANE STUART A & MOORE DEBORAH L
TRDR19-21219	051-132-071	1220 ARLENE WAY	PARADISE	95969	LANSER RICHARD J
TRDR19-21238	051-132-113	1220 BETTY LN	PARADISE	95969	LONG DENNIS & GINA
TRDR19-05313	053-132-080	1220 ELLIOTT RD	PARADISE	95969	VILLA MONTEREY INVESTORS
TRDR20-02665	054-171-063	1220 LURENA LN	PARADISE	95969	WAGNER AMANDA KELSEY
TRDR19-01995	051-145-028	1220 WAGSTAFF RD	PARADISE	95969	LYNCH CHRISTINE A LIVING TRUST
TRDR20-03011	054-360-015	12201 STONE RIDGE CIR	PARADISE	95969	MAZZONI JOHN CHARLES & ANNE LOUISE GIEL
TRDR20-03012	054-360-016	12203 STONE RIDGE CIR	PARADISE	95969	DAVIS ETHEL E
TRDR20-03013	054-360-017	12207 STONE RIDGE CIR	PARADISE	95969	MANGRUM ROBERT A ETAL
TRDR20-03014	054-360-018	12209 STONE RIDGE CIR	PARADISE	95969	MORROW REVOCABLE INTER VIVOS TRUST
TRDR20-02661	054-171-059	1221 LURENA LN	PARADISE	95969	KIRK DAWN
TRDR20-02643	054-162-028	1221 PEARSON RD	PARADISE	95969	FRIEDMAN NEIL R
TRDR19-01698	051-132-020	1221 WAGSTAFF RD	PARADISE	95969	MCCALLY THOMAS & CHRISTINE
TRDR20-03015	054-360-019	12211 STONE RIDGE CIR	PARADISE	95969	MEEK REVOCABLE INTER VIVOS TRUST
TRDR20-03016	054-360-020	12217 STONE RIDGE CIR	PARADISE	95969	KNAPPENBERGER JO ANN
TRDR20-03017	054-360-021	12219 STONE RIDGE CIR	PARADISE	95969	KNAPPENBERGER JO ANN
TRDR20-03018	054-360-022	12223 STONE RIDGE CIR	PARADISE	95969	COBLE SHIRLEY J TRUST
TRDR20-03019	054-360-023	12225 STONE RIDGE CIR	PARADISE	95969	DALESSANDRO KATHRYNN
TRDR19-04989	053-104-007	1223 ELLIOTT RD	PARADISE	95969	BONHAM ROBERT W ETAL
TRDR20-02977	054-350-020	12236 STONE RIDGE CIR	PARADISE	95969	LINDGREN REVOCABLE TRUST
TRDR20-01694	053-103-022	1224 LOVELY LN	PARADISE	95969	HAMACK EDWARD L & DEBORA L
TRDR20-02662	054-171-060	1224 LURENA LN	PARADISE	95969	WAGNER AMANDA KELSEY
TRDR19-06333	054-171-122	1224 PEARSON RD	PARADISE	95969	KUGELMAN DIANA M ETAL
TRDR19-02213	051-145-040	1224 WAGSTAFF RD	PARADISE	95969	MAYER KURT PETER
TRDR20-02976	054-350-019	12240 STONE RIDGE CIR	PARADISE	95969	WOOD SUN KIM P
TRDR20-02975	054-350-018	12244 STONE RIDGE CIR	PARADISE	95969	MAZUR MARLA
TRDR20-02978	054-350-021	12247 STONE RIDGE CIR	PARADISE	95969	HEFFERNAN SUSAN

TRDR20-02660	054-171-058	1225 LURENA LN	PARADISE	95969	NABBEN HELEN ETAL
TRDR19-21247	051-145-034	1225 SNOWFLAKE LN	PARADISE	95969	SCHINDLER JAMES H & JOAN B
TRDR20-02979	054-350-022	12251 STONE RIDGE CIR	PARADISE	95969	MALONE JOHN & JOSEPHINE
TRDR20-02980	054-350-023	12253 STONE RIDGE CIR	PARADISE	95969	DEPENDAHL CARL & CAROL REVOCABLE TRUST
TRDR20-02981	054-350-024	12257 STONE RIDGE CIR	PARADISE	95969	SCHEIDEMAN OLIVER H & PAMELA A REVOCABLE TRUST
TRDR20-02982	054-350-025	12259 STONE RIDGE CIR	PARADISE	95969	WHITE GRETA A
TRDR20-01645	053-040-028	1226 WOODCROFT RD	PARADISE	95969	STALNAKER JOSEPH & CHERISH
TRDR19-02186	051-172-016	1227 BILLE RD	PARADISE	95969	HURST THOMAS A
TRDR20-01658	053-040-068	1227 LOVELY LN	PARADISE	95969	KIRKLAND JERRY & COLENE TRUST
TRDR19-04815	053-132-070	1227 NUNNELEY RD	PARADISE	95969	WAGNER MONIQUE JEANETTE LIVING TRUST
TRDR19-05353	054-010-033	1228 NUNNELEY RD	PARADISE	95969	HAVENS MARILYN TRUST
TRDR19-06545	054-171-032	1228 PEARSON RD	PARADISE	95969	BRAND MICHAEL J & TERESA
TRDR19-03767	053-011-048	1228 TAHOE WAY	PARADISE	95969	CAMPBELL ISABELLE R ETAL OT
TRDR20-03020	054-360-024	12289 STONECREEK CT	PARADISE	95969	BLOOMER REVOCABLE INTER VIVOS TRUST
TRDR19-04267	053-104-006	1229 ELLIOTT RD	PARADISE	95969	STEVENS JASON M
TRDR19-05310	053-132-069	1229 NUNNELEY RD	PARADISE	95969	DESURE LINDA L SS
TRDR19-21252	051-145-065	1229 SNOWFLAKE LN	PARADISE	95969	ROGERS NANCY L
TRDR19-01697	051-132-019	1229 WAGSTAFF RD	PARADISE	95969	MUNOZ FAMILY LIVING TRUST
TRDR20-02961	054-350-004	12290 STONE CANYON CT	PARADISE	95969	COBB TRUST
TRDR20-02988	054-350-031	12290 STONECREEK CT	PARADISE	95969	JOHNSON FAMILY TRUST DTD MAY 4, 1993
TRDR20-03021	054-360-025	12291 STONECREEK CT	PARADISE	95969	SPIRLOCK TAMMY
TRDR20-02960	054-350-003	12292 STONE CANYON CT	PARADISE	95969	BURTON ANNE TANKERSLEY ETAL
TRDR20-02989	054-350-032	12292 STONECREEK CT	PARADISE	95969	LIGHTFOOT RICHARD E & BERNA L
TRDR20-03022	054-360-026	12293 STONECREEK CT	PARADISE	95969	FISHER HELEN J REVOCABLE LIVING TRUST
TRDR20-02959	054-350-002	12294 STONE CANYON CT	PARADISE	95969	LEMMO ALFRED & DEBORAH
TRDR20-02990	054-350-033	12294 STONECREEK CT	PARADISE	95969	ARNOLDY MARY DEENA
TRDR20-03023	054-360-027	12295 STONECREEK CT	PARADISE	95969	STOKES FAMILY TRUST
TRDR20-02958	054-350-001	12296 STONE CANYON CT	PARADISE	95969	LEMM FAMILY REVOCABLE TRUST
TRDR20-02991	054-350-034	12296 STONECREEK CT	PARADISE	95969	LAWRENCE EUGENE Z & CAROLYN S
TRDR20-01468	052-290-116	123 MAGNOLIA DR	PARADISE	95969	SHUTE FRANCES C REVOCABLE LIVING TRUST
TRDR19-06502	055-180-102	1230 BENNETT RD	PARADISE	95969	FLINN CHERYL J
TRDR19-03368	053-011-062	1230 BILLE RD	PARADISE	95969	RECONSTRUCTION & RECOVERY ADVISORS INC
TRDR19-05289	053-132-079	1230 ELLIOTT RD	PARADISE	95969	VILLA MONTEREY INVESTORS
TRDR20-00892	051-132-061	1230 SEVERNS LN	PARADISE	95969	SHIRLEY PATRICK M & CARTER DEBORAH S
TRDR19-04861	053-132-027	1231 NUNNELEY RD	PARADISE	95969	HUNEYCUTT ANDREW DAVID & WASHBURN JESSICA ALICIA
TRDR19-03766	053-011-047	1231 TAHOE WAY	PARADISE	95969	STROSNIDER CRYSTAL K
TRDR20-01691	053-103-018	1232 LOVELY LN	PARADISE	95969	CINO LEONARD D & DEBORAH L
TRDR19-06121	054-010-032	1232 NUNNELEY RD	PARADISE	95969	DUTTER GERALD SS
TRDR19-06784	054-171-066	1232 PEARSON RD	PARADISE	95969	RAINSBARGER GEORGE R & VIOLA M REV TRUST
TRDR19-03768	053-011-049	1232 TAHOE WAY	PARADISE	95969	GAVETT GINA MARIE
TRDR19-01915	051-172-041	1233 BILLE RD	PARADISE	95969	RECONSTRUCTION & RECOVERY ADVISORS INC
TRDR19-21245	051-145-011	1233 CINDY LN	PARADISE	95969	NEUMANN SIEGFRIED & HANNELORE
TRDR20-01647	053-040-047	1233 LOVELY LN	PARADISE	95969	PETERS JAMES F & HOLLY D
TRDR19-21250	051-145-051	1234 ANDERSON PL	PARADISE	95969	DICKINSON ROBERT
TRDR19-06647	055-180-103	1234 BENNETT RD	PARADISE	95969	VIXIE DAVID R & KAREN M
TRDR19-03771	053-011-061	1234 BILLE RD	PARADISE	95969	AKINS VICTORIA L
TRDR19-21249	051-145-050	1235 ANDERSON PL	PARADISE	95969	DICKINSON ROBERT
TRDR19-03765	053-011-046	1235 TAHOE WAY	PARADISE	95969	MALLAN DELL LEE
TRDR19-21251	051-145-055	1236 CINDY LN	PARADISE	95969	ANDERSON JOHN E
TRDR19-02122	051-132-018	1237 WAGSTAFF RD	PARADISE	95969	LONGWORTH GALLI LIVING TRUST ETAL
TRDR19-03867	053-011-050	1238 TAHOE WAY	PARADISE	95969	ZACHWIEJA MICHAEL B ETAL
TRDR19-07032	055-180-020	1239 BENNETT RD	PARADISE	95969	NEWTON JASON S & MATHILDA E
TRDR19-04988	053-104-005	1239 ELLIOTT RD	PARADISE	95969	MULGREW COLLEEN A
TRDR20-03786	055-540-026	124 TUSCAN DR	PARADISE	95969	FARSAI PAUL
TRDR19-02915	051-460-054	124 VALLEY RIDGE DR	PARADISE	95969	SCHULTE MICHAEL
TRDR19-21216	051-132-066	1240 BETTY LN	PARADISE	95969	SHERMAN FAY H ETAL
TRDR20-05143	053-104-048	1240 LOVELY LN	PARADISE	95969	ESTEP ASHLEY E & EARLEY JOSEPH MILES III
TRDR20-01703	053-104-045	1240 LOVELY LN	PARADISE	95969	ESTEP ASHLEY E REVOCABLE TRUST
TRDR19-06852	054-171-067	1240 PEARSON RD	PARADISE	95969	OLSON LORIMER F TRUST
TRDR19-06772	054-163-035	1241 PEARSON RD	PARADISE	95969	BRAND TRUST
TRDR19-02128	051-132-047	1241 WAGSTAFF RD	PARADISE	95969	BREWER BOB & KIMBERLY
TRDR19-01997	051-145-063	1242 WAGSTAFF RD	PARADISE	95969	CLYDESDALE LISA S ETAL
TRDR19-02129	051-132-048	1243 WAGSTAFF RD	PARADISE	95969	PERIMAN DOUGLAS
TRDR19-04808	053-132-013	1245 NUNNELEY RD	PARADISE	95969	LIPKIN KYLE B
TRDR19-05288	053-132-073	1246 ELLIOTT RD	PARADISE	95969	PICKETT CHRISTOPHER J & REGINA L
TRDR19-03769	053-011-051	1246 TAHOE WAY	PARADISE	95969	GOLDEN KENNETH B
TRDR19-07039	055-180-091	1247 BENNETT RD	PARADISE	95969	ORRICK FAMILY TRUST
TRDR19-04990	053-104-023	1247 ELLIOTT RD	PARADISE	95969	MILLER DALE M
TRDR19-03953	053-011-045	1247 TAHOE WAY	PARADISE	95969	DEVER JIMMIE C & RONDA D
TRDR20-00900	051-132-117	1248 BETTY LN	PARADISE	95969	COBB SHARON & ELVIE
TRDR19-21233	051-132-098	1248 DEER LN	PARADISE	95969	DELNERO MICHAEL J & ARAIZA BILLIE K
TRDR19-23579	053-040-052	1249 KLING CT	PARADISE	95969	ROBERTS JOYCE LEE TRUST
TRDR20-00894	051-132-067	1249 SEVERNS LN	PARADISE	95969	SCHULTZ SAMUEL ROBERT & KAMOLMAD VILAY
TRDR19-03041	051-132-016	1249 WAGSTAFF RD	PARADISE	95969	TIPTON CLARICE M REVOCABLE TRUST ESTATE
TRDR20-01467	052-290-115	125 MAGNOLIA DR	PARADISE	95969	SHANAHAN MIKE P & KATIE L
TRDR19-07059	055-020-049	125 ROE RD	PARADISE	95969	PENA JESUS & RANGEL ROSA
TRDR19-05126	053-132-091	1250 ELLIOTT RD	PARADISE	95969	MARJAMA FAMILY PARTNERS LP
TRDR19-21299	051-173-030	1250 FAWN BROOK PL	PARADISE	95969	ARNOLD ALICE
TRDR19-05895	054-020-001	1250 NUNNELEY RD	PARADISE	95969	FAIRBANKS TED & DENISE TRUST
TRDR19-06330	054-171-119	1250 PEARSON RD	PARADISE	95969	SMITH MARGARET SUE REVOCABLE TRUST
TRDR20-00899	051-132-111	1250 SEVERNS LN	PARADISE	95969	HARTMETZ KURT A & EVELIN P
TRDR19-01879	051-146-030	1250 WAGSTAFF RD	PARADISE	95969	TOWN OF PARADISE
TRDR19-02012	051-173-004	1251 BILLE RD	PARADISE	95969	XIE JIANLIN & WU XIAO J
TRDR19-21230	051-132-094	1252 DEER LN	PARADISE	95969	HENDERSON, KENNETH & FERN SCOVILL-HENDERSON
TRDR19-03366	053-011-052	1252 TAHOE WAY	PARADISE	95969	BEACH STANLEY E ESTATE
TRDR19-01883	051-146-047	1252 WAGSTAFF RD	PARADISE	95969	SPERSKE ALPHONSE GEORGE & AMY
TRDR19-21225	051-132-086	1254 DEER LN	PARADISE	95969	HENDERSON KENNETH ROSS & FERN
TRDR20-00898	051-132-110	1254 SEVERNS LN	PARADISE	95969	PETERS ROBERT & COLLEEN
TRDR19-21232	051-132-097	1255 DEER LN	PARADISE	95969	MCCLOY TIMOTHY J
TRDR19-05116	053-132-012	1255 NUNNELEY RD	PARADISE	95969	HUMBERT MICHAEL W
TRDR20-00893	051-132-063	1255 SEVERNS LN	PARADISE	95969	TEETER DOUGLAS L & PAMELA ETAL
TRDR19-01980	051-132-055	1255 WAGSTAFF RD	PARADISE	95969	HARRISON SANDRA K
TRDR19-03870	053-011-065	1256 BILLE RD	PARADISE	95969	JOSLIN TAMARA L
TRDR19-04399	053-104-022	1257 ELLIOTT RD	PARADISE	95969	COWAN PATRICK S
TRDR19-03868	053-011-053	1258 TAHOE WAY	PARADISE	95969	SEEGER CAROLYN LIVING TRUST
TRDR19-01768	051-173-048	1259 BILLE RD	PARADISE	95969	MAYER BARBARA R & BOSTON RONALD E

TRDR19-23580	053-040-064	1259 KLING CT	PARADISE	95969	ROBERTSON HAROLD F TRUST ETAL
TRDR19-21210	051-132-006	1259 SEVERNS LN	PARADISE	95969	COBB ELVIE L & SHARON E FAMILY TRUST
TRDR19-03962	053-011-090	1260 BILLE RD	PARADISE	95969	STONE DIXIE E
TRDR19-21300	051-173-031	1260 FAWN BROOK PL	PARADISE	95969	AGLIOLO MICHAEL & NANCY
TRDR19-06331	054-171-120	1260 PEARSON RD	PARADISE	95969	LANTIS DAVID J
TRDR20-00891	051-132-007	1260 SEVERNS LN	PARADISE	95969	JESIOLOWSKI F EDWARD & PATRICIA C TRUST
TRDR19-06978	055-180-040	1261 BENNETT RD	PARADISE	95969	PORTER JENNIFER LEE
TRDR19-21229	051-132-092	1261 DEER LN	PARADISE	95969	BULLARD RICH & SHIRLEY
TRDR19-10975	051-132-126	1261 WAGSTAFF RD	PARADISE	95969	MCCOY THOMAS O & STEPHANIE A
TRDR19-05305	053-132-047	1263 NUNNELEY RD	PARADISE	95969	PETERSON WILLIAM L & DORIS J ETAL
TRDR19-21228	051-132-091	1264 DEER LN	PARADISE	95969	STGEORGE FAMILY TRUST
TRDR19-04865	053-132-082	1264 ELLIOTT RD	PARADISE	95969	HOUSH FAMILY TRUST
TRDR19-04770	053-011-058	1265 TAHOE WAY	PARADISE	95969	GALE ANNETTE H TRUST
TRDR19-04776	053-011-089	1266 BILLE RD	PARADISE	95969	CUDNEY CRAIG R & ROSANA
TRDR19-03770	053-011-054	1266 TAHOE WAY	PARADISE	95969	BOSCO MARK LOUIS & EVANS-BOSCO APRIL A
TRDR19-04400	053-104-028	1267 ELLIOTT RD	PARADISE	95969	BDC HOLDINGS LLC
TRDR20-00897	051-132-089	1268 DEER LN	PARADISE	95969	SOWELL NORMA L
TRDR19-05469	054-020-051	1268 NUNNELEY RD	PARADISE	95969	BLACK LISA R
TRDR19-21227	051-132-090	1269 DEER LN	PARADISE	95969	KENNEDY JAY C ETAL
TRDR20-01655	053-040-065	1269 KLING CT	PARADISE	95969	CARLI ROBERT M & MARNA E FAMILY TRUST
TRDR20-03787	055-540-027	127 TUSCAN DR	PARADISE	95969	LOERO TRUST
TRDR20-00989	051-173-025	1270 FAWN BROOK PL	PARADISE	95969	WALLIN LINNIE D JR & HEATHER M
TRDR20-01653	053-040-062	1270 KLING CT	PARADISE	95969	KEMP FRED M & SHARON A LIVING TRUST
TRDR19-01998	051-146-002	1270 WAGSTAFF RD	PARADISE	95969	BOWEN JAY
TRDR19-05308	053-132-063	1271 NUNNELEY RD	PARADISE	95969	HAMMOND RICHARD GARY & KEELEY TARA ELENA
TRDR19-01421	051-132-046	1271 WAGSTAFF RD	PARADISE	95969	GARNER TAMARA S
TRDR19-03865	053-011-023	1272 BILLE RD	PARADISE	95969	GRAHAM FAMILY TRUST
TRDR19-05125	053-132-083	1272 ELLIOTT RD	PARADISE	95969	PHANGURA KAMALIJJIT S & RIPANDEEP K
TRDR19-04643	053-104-030	1273 ELLIOTT RD	PARADISE	95969	MONARREZ JOSE & AURELIA RODRIGUEZ
TRDR19-04864	053-132-064	1273 NUNNELEY RD	PARADISE	95969	BOSTROM ELISABETH K
TRDR19-02131	051-132-101	1273 WAGSTAFF RD	PARADISE	95969	KOLU STEVEN R
TRDR20-00896	051-132-084	1274 DEER LN	PARADISE	95969	ANDREWS SHIRLEY J
TRDR19-06428	055-180-041	1275 BENNETT RD	PARADISE	95969	YUHASZ JAMES Z
TRDR19-02015	051-173-061	1275 BILLE RD	PARADISE	95969	CHURCH OF JESUS CHRIST OF LATTER DAY STS
TRDR19-21223	051-132-082	1275 DEER LN	PARADISE	95969	MCGARVEY ANNETTE M
TRDR20-01649	053-040-054	1275 LOVELY LN	PARADISE	95969	ESTEP ASHLEY E REVOCABLE TRUST
TRDR19-02132	051-132-102	1275 WAGSTAFF RD	PARADISE	95969	LAYFIELD DAVID B
TRDR19-01918	051-173-060	1276 LUCKY LADY LN	PARADISE	95969	KUNST FAMILY TRUST
TRDR19-07035	055-180-058	1278 BENNETT RD	PARADISE	95969	WRIGHT BRADLEY C & KELSEY A
TRDR20-02438	054-080-029	1278 STORY BOOK LN	PARADISE	95969	STRUTHERS JOHN E III & COLLEEN DELANEY
TRDR19-04647	053-104-037	1279 ELLIOTT RD	PARADISE	95969	MONARREZ JOSE & AURELIA RODRIGUEZ
TRDR19-03126	051-460-053	128 VALLEY RIDGE DR	PARADISE	95969	PETERS JAY & WENDY
TRDR19-05119	053-132-044	1280 ELLIOTT RD	PARADISE	95969	SCOTT DAVID R & MARGARET A
TRDR20-00992	051-173-038	1280 FAWN BROOK PL	PARADISE	95969	MILLER SALLY J
TRDR20-01654	053-040-063	1280 KLING CT	PARADISE	95969	KEMPER ERIC J LIVING TRUST
TRDR19-01013	050-190-053	1280 WAGSTAFF RD	PARADISE	95969	HELD RICHARD & ROBERTA FAMILY REV LIVING TRUST
TRDR19-06427	055-180-037	1281 BENNETT RD	PARADISE	95969	WELTY RANDALL C & DEBRA J
TRDR20-00996	051-173-052	1281 FAWN BROOK PL	PARADISE	95969	HICKEY FAMILY TRUST
TRDR19-05309	053-132-065	1281 NUNNELEY RD	PARADISE	95969	MURRAY JOHN S & CYNTHIA J
TRDR20-00895	051-132-081	1282 DEER LN	PARADISE	95969	ANDREWS SHIRLEY JEAN
TRDR19-21224	051-132-083	1283 DEER LN	PARADISE	95969	WATERS TIPTON L REVOCABLE TRUST
TRDR19-04992	053-104-047	1283 ELLIOTT RD	PARADISE	95969	HIGHT REVOCABLE INTER VIVOS TRUST
TRDR19-02691	051-132-013	1283 WAGSTAFF RD	PARADISE	95969	STOKMANIS REVOCABLE INTER VIVOS TRUST
TRDR19-03808	053-011-112	1284 BILLE RD	PARADISE	95969	6361 CLARK ROAD LLC
TRDR20-00994	051-173-050	1284 FAWN BROOK PL	PARADISE	95969	HARPER LARRY
TRDR19-05899	054-020-039	1284 NUNNELEY RD	PARADISE	95969	MARTHUR STEPHEN
TRDR19-04642	053-104-024	1285 ELLIOTT RD	PARADISE	95969	ESTEP ASHLEY E REVOCABLE TRUST
TRDR20-00997	051-173-053	1285 FAWN BROOK PL	PARADISE	95969	BOWERS MELVIN M
TRDR19-01877	051-146-004	1286 WAGSTAFF RD	PARADISE	95969	FANCY APRONS & HAIRY DOGS INC
TRDR19-01770	051-173-062	1289 BILLE RD	PARADISE	95969	FEATHER RIVER HOSPITAL
TRDR19-21222	051-132-079	1289 DEER LN	PARADISE	95969	YATES JEFFREY L
TRDR19-06314	054-163-028	1289 PEARSON RD	PARADISE	95969	HERZOFF LIVING TRUST
TRDR19-03051	051-460-034	129 POINT WEST DR	PARADISE	95969	CAMBRAY LOUISE M SEPARATE PROPERTY TRUST
TRDR19-02405	051-460-059	129 VALLEY RIDGE DR	PARADISE	95969	SNYDER LAURI DREW
TRDR19-21220	051-132-077	1290 DEER LN	PARADISE	95969	THOMS HERBERT H LIVING TRUST
TRDR19-21301	051-173-059	1290 LUCKY LADY LN	PARADISE	95969	LAWLER TRAVIS W & TIFFANY
TRDR19-05121	053-132-066	1291 NUNNELEY RD	PARADISE	95969	WILSON B J JR
TRDR20-00995	051-173-051	1292 FAWN BROOK PL	PARADISE	95969	CAMPBELL DEBORAH TRUST
TRDR19-05657	054-020-035	1292 NUNNELEY RD	PARADISE	95969	ROWEN TOMAS & JENNIFER
TRDR19-05467	054-020-036	1294 NUNNELEY RD	PARADISE	95969	SINOR CAMMIE S
TRDR19-01471	051-146-005	1294 WAGSTAFF RD	PARADISE	95969	THOMPSON SYLVIA C
TRDR19-23653	053-040-033	1294 WOODCROFT RD	PARADISE	95969	LEE FAMILY TRUST
TRDR20-00991	051-173-035	1295 FAWN BROOK PL	PARADISE	95969	ANGEL WAYNE M & TRUDI B E TRUST
TRDR19-01422	051-132-052	1295 WAGSTAFF RD	PARADISE	95969	MCBAIN GEORDIE S & AMY E ETAL
TRDR20-01650	053-040-057	1295 WOODCROFT RD	PARADISE	95969	LEE FAMILY TRUST
TRDR19-21221	051-132-078	1296 DEER LN	PARADISE	95969	VANDEBERG ELLEN C
TRDR20-00993	051-173-049	1296 FAWN BROOK PL	PARADISE	95969	PACITTI DIANE
TRDR20-00990	051-173-029	1299 FAWN BROOK PL	PARADISE	95969	COOPER DAVID & PATRICIA FAMILY TRUST
TRDR20-03070	055-030-047	130 COAST RANGE LN	PARADISE	95969	CAMERON DANE A & PAMELA J JT
TRDR20-03064	055-030-035	130 JADE LN	PARADISE	95969	COCKRELL JASON WAYNE & STEPHANIE
TRDR20-05046	052-224-009	130 PEARSON RD	PARADISE	95969	STANWOOD JAMES TANNER
TRDR20-01299	052-224-001	130 PEARSON RD	PARADISE	95969	HOLT JOSEPH L
TRDR19-07031	055-180-013	1300 BENNETT RD	PARADISE	95969	RIVERO CLAUDIO ADRIAN & KRISTA SHELLEY
TRDR19-05186	053-300-016	1300 DEODARA WAY	PARADISE	95969	BERMANN DAVID A & LINDA L REVOCABLE LIVING TRUST
TRDR19-05674	053-330-001	1300 ELLIOTT RD	PARADISE	95969	OLSZEWSKI JOSHUA
TRDR19-06998	055-211-044	1301 BENNETT RD	PARADISE	95969	GOMEZ FAMILY REVOCABLE TRUST
TRDR19-05182	053-300-001	1301 DEODARA WAY	PARADISE	95969	PALADE BRYSON
TRDR19-05242	053-300-020	1301 NUNNELEY RD	PARADISE	95969	ALDRED BRYAN M
TRDR19-00995	050-330-069	1301 SEQUOYAH CT	PARADISE	95969	DUGAN DAVID R & PATRICIA J
TRDR19-05266	053-300-046	1304 DEODARA WAY	PARADISE	95969	GIBBLE MICHELLE ETAL
TRDR19-01307	050-190-066	1304 WAGSTAFF RD	PARADISE	95969	BRASHERS TOMMY K
TRDR19-05335	053-300-002	1305 DEODARA WAY	PARADISE	95969	NEUGEBAUER PETER J
TRDR19-05865	053-300-034	1305 NUNNELEY RD	PARADISE	95969	BESSEGHINI MARTHA J & RENO J
TRDR19-05246	053-300-035	1307 NUNNELEY RD	PARADISE	95969	TICKLE ANTONY J & MARY M
TRDR19-05394	053-300-047	1308 DEODARA WAY	PARADISE	95969	CAMERON NICK AND VALERIE
TRDR19-05921	053-330-063	1308 ELLIOTT RD	PARADISE	95969	BAKER RONALD D

TRDR19-05336	053-300-003	1309 DEODARA WAY	PARADISE	95969	CAMPO DINO & MARGARET
TRDR19-05265	053-300-036	1309 NUNNELEY RD	PARADISE	95969	BASS LESLIE A
TRDR19-06843	054-163-042	1309 PEARSON RD	PARADISE	95969	BABCOCK JOHN H & JOAN M
TRDR19-01451	050-330-072	1309 SEQUOYAH CT	PARADISE	95969	ROGERS JOHN SEVIER & SANDRA KAY
TRDR19-06896	054-172-030	1310 PEARSON RD	PARADISE	95969	THOROUGHMAN ROLAND
TRDR19-20945	050-150-003	1311 TAYLOR LN	PARADISE	95969	HUGHES NANCY ETAL
TRDR19-05862	053-300-013	1312 DEODARA WAY	PARADISE	95969	MITTAG SHAWN MICHAEL & PENELOPE ANN
TRDR19-06138	054-020-064	1312 NUNNELEY RD	PARADISE	95969	FIRE BAPTIZED HOLINESS CHURCH
TRDR19-05599	053-300-004	1313 DEODARA WAY	PARADISE	95969	ZENITH GROUP
TRDR19-05601	053-300-012	1314 DEODARA WAY	PARADISE	95969	BROWN ASHLEY K
TRDR19-05688	053-330-150	1314 ELLIOTT RD	PARADISE	95969	MARLER JEANEE
TRDR19-20985	050-150-105	1315 BARTOK CT	PARADISE	95969	LOVE MICHAEL
TRDR19-05337	053-300-005	1315 DEODARA WAY	PARADISE	95969	AVILA NORBERTO S
TRDR20-02756	054-191-066	1315 JEANNIE LN	PARADISE	95969	JASINSKI JAMES P & SHERRY K
TRDR19-00998	050-340-064	1315 WAGSTAFF RD	PARADISE	95969	HAYS RANDOPH P & ANNE K REVOCABLE LIVING TRUST
TRDR19-06535	055-220-041	1318 BENNETT RD	PARADISE	95969	TROSTLE KIRK E & PATRICIA L GARRISON
TRDR19-05185	053-300-011	1318 DEODARA WAY	PARADISE	95969	SEIDENGLANZ SHAUN T
TRDR19-06402	054-172-027	1318 PEARSON RD	PARADISE	95969	CHARVEL WAYNE & MICHAEL ETAL
TRDR19-01324	050-330-079	1318 SEQUOYAH CT	PARADISE	95969	KENOYER, KENT
TRDR19-06520	055-211-054	1319 BENNETT RD	PARADISE	95969	CORRIGAN KATHLEEN M
TRDR19-05600	053-300-006	1319 DEODARA WAY	PARADISE	95969	SHANE HUGHES CONSTRUCTION INC
TRDR19-05359	053-190-079	1319 ELLIOTT RD	PARADISE	95969	MYERS AMIE L
TRDR19-23527	050-150-045	1319 TAYLOR LN	PARADISE	95969	STRUVE WILLIAM M JR & CHERYL A
TRDR20-03071	055-030-048	132 COAST RANGE LN	PARADISE	95969	NYSTROM MONTE D & ROSELIE L
TRDR19-03057	051-460-052	132 VALLEY RIDGE DR	PARADISE	95969	PETERS CRYSTAL & NICK FAMILY TRUST
TRDR19-07693	055-220-042	1320 BENNETT RD	PARADISE	95969	BARNETT JAMES A
TRDR20-02757	054-191-067	1320 JEANNIE LN	PARADISE	95969	BABCOCK ANGELA
TRDR19-06551	054-172-026	1320 PEARSON RD	PARADISE	95969	CARTER FRANK E
TRDR19-20968	050-150-047	1320 TAYLOR LN	PARADISE	95969	BOSTON JAMES & CHARLOTTE
TRDR19-02117	050-190-067	1320 WAGSTAFF RD	PARADISE	95969	BRASHERS TOMMY K
TRDR19-01452	050-330-073	1321 SEQUOYAH CT	PARADISE	95969	RUFF BRYAN A REVOCABLE TRUST
TRDR19-05861	053-300-010	1322 DEODARA WAY	PARADISE	95969	JAIN NEELAM
TRDR19-01454	050-330-078	1322 SEQUOYAH CT	PARADISE	95969	RINGLSTETTER BRANDON CHRISTOPHER & RAQUEL ANGELINA
TRDR20-01892	053-162-093	1323 BRILL RD	PARADISE	95969	LOCKWOOD MICHAEL E & CHONG MEERA
TRDR19-05860	053-300-007	1323 DEODARA WAY	PARADISE	95969	ALLAGREE CHERYL P
TRDR19-20967	050-150-046	1323 TAYLOR LN	PARADISE	95969	MOORE BENJAMIN F & PATRICIA K REVOCABLE TRUST ETAL
TRDR19-05501	053-330-006	1324 ELLIOTT RD	PARADISE	95969	SKIDMORE JAY
TRDR19-05900	054-020-066	1324 NUNNELEY RD	PARADISE	95969	HINES DANIEL S & APRIL A
TRDR19-20986	050-150-106	1325 BARTOK CT	PARADISE	95969	HERRMANN PAUL LIVING TRUST
TRDR19-05183	053-300-008	1325 DEODARA WAY	PARADISE	95969	MORPH CAPITAL LLC
TRDR19-01020	050-340-014	1325 WAGSTAFF RD	PARADISE	95969	LANGLEY ERIK ETAL
TRDR19-05299	053-150-071	1326 BILLE RD	PARADISE	95969	WHITE LIVING TRUST
TRDR19-05575	053-150-006	1326 BILLE RD	PARADISE	95969	WILLIAM HAMILTON LLC
TRDR19-05184	053-300-009	1326 DEODARA WAY	PARADISE	95969	HASKETT FAMILY TRUST
TRDR19-06094	053-330-007	1326 ELLIOTT RD	PARADISE	95969	COADY WILLIAM J & CAROL D
TRDR20-01891	053-162-092	1327 BRILL RD	PARADISE	95969	LAPLANTE GAIL L
TRDR19-05468	054-020-047	1328 NUNNELEY RD	PARADISE	95969	KENT CHRISTOPHER J & DIANE L
TRDR19-21090	050-340-055	1328 PENNY LN	PARADISE	95969	GRAVES CHARLES L & DIANE K TRUST
TRDR19-01323	050-330-074	1329 SEQUOYAH CT	PARADISE	95969	PRITPAL AND JATINDER KANDAH TRUST
TRDR19-23601	050-150-006	1329 TAYLOR LN	PARADISE	95969	JENNINGS TAMMI K
TRDR20-03145	055-060-031	133 SUTTER RD	PARADISE	95969	THOMPSON BRIGITTA
TRDR19-02711	051-460-060	133 VALLEY RIDGE DR	PARADISE	95969	RICKARDS FAMILY TRUST
TRDR19-06855	054-172-045	1330 PEARSON RD	PARADISE	95969	RIVERA MARIA CARMEN
TRDR20-01855	053-162-021	1331 BRILL RD	PARADISE	95969	LAPLANTE GAIL L
TRDR19-07692	055-220-031	1332 BENNETT RD	PARADISE	95969	KASSEL NICHOLAS & CASSANDRA
TRDR19-05677	053-330-009	1332 ELLIOTT RD	PARADISE	95969	PRIMER DONALD EDWIN REV LIVING TRUST
TRDR19-05759	054-141-037	1332 NUNNELEY RD	PARADISE	95969	WRIGHT RICKY RAY & DIANNA L
TRDR19-06519	055-211-033	1333 BENNETT RD	PARADISE	95969	SAMS LISA A
TRDR19-21089	050-340-054	1334 PENNY LN	PARADISE	95969	GRAVES CHARLES L & DIANE K TRUST
TRDR19-20947	050-150-012	1335 BARTOK CT	PARADISE	95969	PRICE JULIA LYNN
TRDR19-07166	055-211-053	1335 BENNETT RD	PARADISE	95969	WELLS TRISHA L
TRDR20-01875	053-162-066	1335 BRILL RD	PARADISE	95969	HAUPTMANN MARY L SS
TRDR20-02767	054-191-080	1335 JEANNIE LN	PARADISE	95969	MAIER ROGER W ETAL
TRDR19-00996	050-330-075	1335 SEQUOYAH CT	PARADISE	95969	GIST FAMILY TRUST
TRDR19-00997	050-340-016	1335 WAGSTAFF RD	PARADISE	95969	CAMERON MICHAEL B & LINDA R
TRDR19-23567	050-150-007	1337 TAYLOR LN	PARADISE	95969	LEE MICHAEL G & HUCKABEE CHRISTIAN S
TRDR20-01876	053-162-067	1339 BRILL RD	PARADISE	95969	KENYON LINDA M
TRDR19-01326	050-340-039	1339 WAGSTAFF RD	PARADISE	95969	SMITH CARL G & AMY M
TRDR19-02914	051-460-051	134 VALLEY RIDGE DR	PARADISE	95969	SAFLEY JAMES SCOTT
TRDR19-06102	053-150-103	1340 BILLE RD	PARADISE	95969	STACH RICHARD & GAUMER DEBORAH
TRDR20-02758	054-191-068	1340 JEANNIE LN	PARADISE	95969	NIGHTINGALE REVOCABLE TRUST
TRDR19-06902	054-172-044	1340 PEARSON RD	PARADISE	95969	BABCOCK FAMILY TRUST
TRDR19-21088	050-340-051	1340 PENNY LN	PARADISE	95969	GRAVES CHARLES L & DIANE K TRUST
TRDR19-01453	050-330-077	1340 SEQUOIA CT	PARADISE	95969	BORK BREANNA L & MICHAEL V
TRDR19-01430	050-190-002	1340 WAGSTAFF RD	PARADISE	95969	STRISHAK TANIA ETAL
TRDR19-07691	055-220-020	1342 BENNETT RD	PARADISE	95969	CORRIEA LARRY G & SHANNON
TRDR20-01885	053-162-084	1343 BRILL RD	PARADISE	95969	MARLER REVOCABLE INT VIV TRUST
TRDR20-02744	054-191-018	1344 KELLER LN	PARADISE	95969	BARKER MERRY L TRUST
TRDR20-02770	054-191-083	1344 MANHATTAN DR	PARADISE	95969	BEAUCHEMIN WILLIAM & FLORENCE
TRDR19-00835	050-330-076	1344 SEQUOYAH CT	PARADISE	95969	POTES AARON
TRDR19-00858	050-190-004	1344 WAGSTAFF RD	PARADISE	95969	MOORE FAMILY REVOCABLE TRUST
TRDR20-02769	054-191-082	1345 MANHATTAN DR	PARADISE	95969	LEMCKE-AISENBREY TRUST
TRDR19-01325	050-340-038	1345 WAGSTAFF RD	PARADISE	95969	BLOME FRED & JACKIE
TRDR19-07006	055-220-019	1346 BENNETT RD	PARADISE	95969	ARNOLD NANCY K
TRDR19-00857	050-190-003	1346 WAGSTAFF RD	PARADISE	95969	NETCH RENATE N ETAL
TRDR20-01858	053-162-030	1347 BRILL RD	PARADISE	95969	WINSLOW TROY S & ROBIN L REVOCABLE TRUST
TRDR20-02766	054-191-079	1347 JEANNIE LN	PARADISE	95969	HUGHES REVOCABLE INTER VIVOS TRUST
TRDR20-02768	054-191-081	1347 MANHATTAN DR	PARADISE	95969	COLVARD JAMES R & DENICE J
TRDR19-06540	054-164-029	1347 PEARSON RD	PARADISE	95969	FUGITT JARED A
TRDR20-02771	054-191-084	1348 MANHATTAN DR	PARADISE	95969	SKYBERG RUSSELL L & HELEN DELORES
TRDR19-02121	050-200-052	1349 BILLE RD	PARADISE	95969	SAYEGH ZAHER & TANIA
TRDR19-23526	050-150-008	1349 TAYLOR LN	PARADISE	95969	MOLINA THERESA G
TRDR19-07060	055-020-050	135 ROE RD	PARADISE	95969	PENA JESUS A & RANGEL ROSA
TRDR19-02712	051-460-061	135 VALLEY RIDGE DR	PARADISE	95969	RICKARDS FAMILY TRUST
TRDR19-02912	051-460-043	135 VALLEY VIEW DR	PARADISE	95969	VANSKIKE FRANK D JR LIVING TRUST
TRDR20-02016	053-190-100	1350 MERIAM RD	PARADISE	95969	PATTEN THOMAS & JOAN

TRDR20-01852	053-162-010	1350 ORPUT LN	PARADISE	95969	JIMENEZ GRISELDA T
TRDR19-06624	054-172-043	1350 PEARSON RD	PARADISE	95969	WHITE SCOTT ARNOLD
TRDR20-01859	053-162-031	1351 BRILL RD	PARADISE	95969	SANDERS JASON T & NICOLE T
TRDR20-01868	053-162-053	1351 ORPUT LN	PARADISE	95969	SHEPARD JAMES J & MARTHA J
TRDR19-06849	054-164-030	1351 PEARSON RD	PARADISE	95969	ELLSWORTH NANCEE L ETAL
TRDR20-02762	054-191-072	1352 MANHATTAN DR	PARADISE	95969	MAJORS PENNIE LEE
TRDR19-07742	055-320-009	1352 PARKWAY DR	PARADISE	95969	REX ELIZABETH S
TRDR19-07741	055-320-008	1353 PARKWAY DR	PARADISE	95969	GULSERIAN JOHN H & LYNNE M
TRDR19-20946	050-150-009	1353 TAYLOR LN	PARADISE	95969	MORELAND ROBERT B ETAL
TRDR19-07739	055-320-001	1354 BENNETT RD	PARADISE	95969	NIXON DAVID M
TRDR19-06098	053-330-070	1354 ELLIOTT RD	PARADISE	95969	PARADISE MOBILE ESTATES LLC
TRDR20-03421	055-211-001	1354 KELLER LN	PARADISE	95969	LEE FAMILY TRUST
TRDR19-06042	054-141-024	1354 NUNNELEY RD	PARADISE	95969	BLANTON JR KENNETH D
TRDR20-01860	053-162-032	1355 BRILL RD	PARADISE	95969	MEISNER JOHN L & ELIZABETH A
TRDR20-02695	054-181-010	1355 N-B LN	PARADISE	95969	HERRERA RENALDO N & ADESSA MARIE
TRDR20-01867	053-162-052	1355 ORPUT LN	PARADISE	95969	BLAIR ROBERT PAUL & DANA K
TRDR20-01853	053-162-011	1356 ORPUT LN	PARADISE	95969	JONES IRMGARD TRUST
TRDR20-02005	053-190-004	1357 MERIAM RD	PARADISE	95969	HAYS RANDOLPH P & ANNE K REVOCABLE LIVING TRUST
TRDR20-02761	054-191-071	1358 MANHATTAN DR	PARADISE	95969	SEOLAS TRAVIS J & KELLY E
TRDR19-08066	055-320-010	1358 PARKWAY DR	PARADISE	95969	COLLINS ROBERT R
TRDR19-06903	054-172-048	1358 PEARSON RD	PARADISE	95969	FORESTER JAY DEAN
TRDR20-01884	053-162-083	1359 BRILL RD	PARADISE	95969	MORTIMER RICHARD B & DONNA L
TRDR19-05071	053-190-095	1359 ELLIOTT RD	PARADISE	95969	GORLEY NORMAN L JR
TRDR20-02743	054-191-017	1359 KELLER LN	PARADISE	95969	BECK KEITH W ETAL
TRDR20-01869	053-162-054	1359 ORPUT LN	PARADISE	95969	WORLEY RYAN
TRDR19-07662	055-320-007	1359 PARKWAY DR	PARADISE	95969	DRIVER VENETA
TRDR19-01022	050-340-040	1359 WAGSTAFF RD	PARADISE	95969	HINSEN LAYNE P & JULIE
TRDR20-03066	055-030-041	136 COAST RANGE LN	PARADISE	95969	NEGLE TIMOTHY JOHN
TRDR20-03073	055-030-050	136 JADE LN	PARADISE	95969	HARTLEY REV I V TRUST
TRDR19-04157	052-224-002	136 PEARSON RD	PARADISE	95969	KOJIMA SHIGEO & TOMOYO MOMO
TRDR19-07402	055-040-059	136 ROE RD	PARADISE	95969	BINDERUP CHANE ETAL
TRDR19-02701	051-460-030	136 VALLEY RIDGE DR	PARADISE	95969	HEMMING TERRY & RAMONA B REVOCABLE TRUST
TRDR20-02015	053-190-099	1360 MERIAM RD	PARADISE	95969	SHAVER ERLINDA
TRDR19-06626	054-172-049	1360 PEARSON RD	PARADISE	95969	FORESTER HOWARD A IRREVOCABLE RESIDENCE TRUST
TRDR19-01304	050-190-043	1360 WAGSTAFF RD	PARADISE	95969	RAKER ROYCE M
TRDR20-02738	054-191-005	1361 KERR LN	PARADISE	95969	BROWN TRUST
TRDR20-02773	054-191-087	1361 PEACEFUL OAKS LN	PARADISE	95969	MELDRUM DANNY S
TRDR20-03422	055-211-002	1362 KELLER LN	PARADISE	95969	GIRALDES FAMILY TRUST
TRDR20-02739	054-191-006	1362 KERR LN	PARADISE	95969	WEEKS CARL R
TRDR20-02011	053-190-087	1362 MERIAM RD	PARADISE	95969	SHERMAN FAY H ETAL
TRDR19-01436	050-200-053	1363 BILLE RD	PARADISE	95969	HOLDEN JAMES B & DONIELLE E
TRDR20-01874	053-162-065	1363 BRILL RD	PARADISE	95969	LUCAS KATHERINE JEAN
TRDR19-23611	050-190-039	1363 GARNET LN	PARADISE	95969	HELD RICHARD LEE & ROBERTA ELAINE ETAL
TRDR20-01846	053-162-003	1363 ORPUT LN	PARADISE	95969	UPHAM DONALD R
TRDR19-06319	054-164-011	1363 PEARSON RD	PARADISE	95969	WALRATH LINDA JEAN LIVING TRUST
TRDR19-07913	055-320-002	1364 BENNETT RD	PARADISE	95969	BELL JANET E
TRDR20-01878	053-162-071	1364 ORPUT LN	PARADISE	95969	NELSON RICHARD W & REBECCA L
TRDR19-07914	055-320-011	1364 PARKWAY DR	PARADISE	95969	HEFNER VICTORIA
TRDR19-20951	050-150-025	1365 HERMAN RD	PARADISE	95969	GROSSE FAMILY TRUST
TRDR19-05392	053-300-037	1365 NUNNELEY RD	PARADISE	95969	WYTCHERLEY DAMON & DILLON KATHLEEN
TRDR19-07740	055-320-006	1365 PARKWAY DR	PARADISE	95969	GOODSELL MERLIN H & LOUISE C TRUST
TRDR19-01327	050-340-047	1365 WAGSTAFF RD	PARADISE	95969	WHITE CLIFFORD & DARLENE REVOCABLE TRUST
TRDR20-00726	051-030-047	13650 NIMSHEW RD	PARADISE	95954	OKELLEY KATHERINE F
TRDR19-06095	053-330-012	1366 ELLIOTT RD	PARADISE	95969	BANUELOS DANIEL J & CHARLOTTE
TRDR20-02012	053-190-092	1366 MERIAM RD	PARADISE	95969	SCHALLER REENA
TRDR20-01882	053-162-081	1367 BRILL RD	PARADISE	95969	ROBINSON MARJORIE A
TRDR20-02017	053-190-112	1367 MERIAM RD	PARADISE	95969	WELLS LIVING TRUST
TRDR19-05613	053-300-071	1367 NUNNELEY RD	PARADISE	95969	JOLLEY RICHARD & CAROL FAMILY TRUST
TRDR20-01847	053-162-004	1367 ORPUT LN	PARADISE	95969	ST CYR TIFFANY D
TRDR20-02004	053-190-003	1368 BRILL RD	PARADISE	95969	MORTIMER CAMERON KEITH & TRISTIN BECCA HOLESTINE
TRDR20-01887	053-162-087	1368 HAZELWOOD DR	PARADISE	95969	FULTON FLOYD M & KAYE M TRUST
TRDR20-01879	053-162-076	1368 ORPUT LN	PARADISE	95969	FULTON FLOYD M & KAYE M TRUST
TRDR19-01305	050-190-044	1368 WAGSTAFF RD	PARADISE	95969	NATTRESS ROBIN M & BILL H
TRDR20-03061	055-030-015	137 COAST RANGE LN	PARADISE	95969	BUNCE LEE & DELACRUZ-VLEVER VIRGINIA
TRDR19-02693	051-460-011	137 POINT WEST DR	PARADISE	95969	DANILOV JACK
TRDR19-02703	051-460-032	137 VALLEY RIDGE DR	PARADISE	95969	MARJAMA FAMILY PARTNERS LP
TRDR19-04491	053-150-178	1370 DELIA WAY	PARADISE	95969	RACO FAMILY LIVING TRUST
TRDR20-02760	054-191-070	1370 MANHATTAN DR	PARADISE	95969	FENKER JOSHUA J
TRDR19-00860	050-190-049	1370 WAGSTAFF RD	PARADISE	95969	WHITE CLIFFORD & DARLENE REVOCABLE TRUST
TRDR20-01883	053-162-082	1371 BRILL RD	PARADISE	95969	DESEBLO MARGUERITE B LIVING TRUST
TRDR20-01886	053-162-086	1371 HAZELWOOD DR	PARADISE	95969	FULTON FLOYD M & KAYE M TRUST
TRDR19-20978	050-150-088	1371 HERMAN RD	PARADISE	95969	DUGUAY CHARLES J
TRDR20-01881	053-162-078	1371 MCCULLOUGH DR	PARADISE	95969	BRANCH WILLIAM ROSS II
TRDR20-01848	053-162-005	1371 ORPUT LN	PARADISE	95969	PROFFER JACOB C
TRDR19-06208	053-330-148	1372 ELLIOTT RD	PARADISE	95969	JONES GEORGE E III & CHRISTIANA
TRDR20-01880	053-162-077	1372 ORPUT LN	PARADISE	95969	MASON THOMAS OTIS & KIMI SUZANNE JT
TRDR19-07743	055-320-012	1372 PARKWAY DR	PARADISE	95969	BINGHAM WAYNE E & LADEEN L
TRDR19-02120	050-200-036	1373 BILLE RD	PARADISE	95969	WILLIAMS FAMILY SURVIVORS TRUST
TRDR19-05607	053-300-039	1373 NUNNELEY RD	PARADISE	95969	ELLISON CECILIA J
TRDR19-07368	055-320-003	1374 BENNETT RD	PARADISE	95969	REED MARY ELLEN LIVING TRUST
TRDR19-05076	053-150-179	1374 DELIA WAY	PARADISE	95969	ALAIMO REVOCABLE I V TRUST
TRDR19-21072	050-330-028	1374 HERMAN RD	PARADISE	95969	BOURGEOIS MARK
TRDR20-03423	055-211-003	1374 KELLER LN	PARADISE	95969	MAGNESON HEIDI & LEVI
TRDR20-01861	053-162-034	1374 MCCULLOUGH DR	PARADISE	95969	PHARES RONALEE MCLENNAN & NOEL CALVERT REVOCABLE T
TRDR20-03451	055-211-079	1374 WHATEVER LN	PARADISE	95969	OLSON GARY D & STACEY
TRDR19-23612	050-190-077	1375 ARMSTRONG PL	PARADISE	95969	SCHLOBOHM SHERRY M REVOCABLE LIVING TRUST
TRDR20-01877	053-162-069	1375 BRILL RD	PARADISE	95969	ANDERSON STACEY L
TRDR20-00409	050-060-041	1375 COLDREN RD	PARADISE	95969	SOWELL JIMMIE C
TRDR19-04232	053-150-177	1375 DELIA WAY	PARADISE	95969	HALE-VELADOR FAMILY TRUST
TRDR19-20969	050-150-065	1375 HERMAN RD	PARADISE	95969	ANDERSON MARGARET L
TRDR20-02772	054-191-086	1375 PEACEFUL OAKS LN	PARADISE	95969	FIX THOMAS & SUE
TRDR20-03448	055-211-076	1375 WHATEVER LN	PARADISE	95969	OLSON REVOCABLE INTER VIVOS TRUST
TRDR20-02006	053-190-005	1376 BRILL RD	PARADISE	95969	SHOVEIN JULIA T & WOLFF HORST W
TRDR19-05929	053-330-149	1376 ELLIOTT RD	PARADISE	95969	DUNCAN STEPHEN & MARISA
TRDR20-01873	053-162-061	1376 ORPUT LN	PARADISE	95969	MOFFATT KAREN
TRDR19-06518	055-211-031	1377 BENNETT RD	PARADISE	95969	BETTIS SCOTT N & REBECCA S

TRDR20-02741	054-191-015	1377 KELLER LN	PARADISE	95969	BECK ARLINE J TRUST
TRDR19-01457	050-340-035	1377 WAGSTAFF RD	PARADISE	95969	FLYNN JUSTIN
TRDR20-02587	054-151-014	1378 BABBLING BROOK LN	PARADISE	95969	RHINE TERRY
TRDR19-04606	053-150-180	1378 DELIA WAY	PARADISE	95969	SANDOVAL, JESUS G & MARIA ETAL
TRDR19-21071	050-330-027	1378 HERMAN RD	PARADISE	95969	FARRELL ROSE REV I V TRUST
TRDR20-02748	054-191-030	1378 KERR LN	PARADISE	95969	BROWN TRUST
TRDR20-01865	053-162-045	1379 BRILL RD	PARADISE	95969	WELLS PAULINE ETAL
TRDR19-04490	053-150-176	1379 DELIA WAY	PARADISE	95969	MCCOMBS REVOCABLE INT VIV TRUST
TRDR20-01857	053-162-026	1379 MCCULLOUGH DR	PARADISE	95969	BRANCH WILLIAM II
TRDR20-01849	053-162-006	1379 ORPUT LN	PARADISE	95969	BUTTERFIELD ALICE
TRDR20-03178	055-090-062	138 RIVENDELL LN	PARADISE	95969	BROWN ALLEN & CODY
TRDR19-05923	053-330-129	1380 ELLIOTT RD	PARADISE	95969	FERREIRA TRAVIS S & BURNETT CASSIDY
TRDR20-02749	054-191-031	1380 KERR LN	PARADISE	95969	KENSINGER DAVID
TRDR20-02588	054-151-025	1380 LANDS END	PARADISE	95969	THOMPSON BARBARA J ETAL
TRDR20-02759	054-191-069	1380 MANHATTAN DR	PARADISE	95969	WEBB BRENT & STEPHANIE
TRDR20-01872	053-162-060	1380 ORPUT LN	PARADISE	95969	KOOPEN STEPHANIE K & PETER R
TRDR19-07915	055-320-013	1380 PARKWAY DR	PARADISE	95969	BELL ROBERT O & CYNTHIA A
TRDR19-06901	054-172-042	1380 PEARSON RD	PARADISE	95969	SILLIMAN EDMUND N SS
TRDR19-01434	050-190-071	1380 WAGSTAFF RD	PARADISE	95969	MORTENSEN REVOCABLE TRUST
TRDR19-06997	055-211-030	1381 BENNETT RD	PARADISE	95969	DOUGLAS NORMA REVOCABLE INTER VIVOS TRUST
TRDR20-02697	054-181-037	1381 COTTAGE LN	PARADISE	95969	DREW CHARLOTTE E SEPARATE PROPERTY TRUST
TRDR20-01888	053-162-088	1381 HAZELWOOD DR	PARADISE	95969	MOSSETT THOMAS W & KIM M
TRDR20-02589	054-151-051	1381 LANDS END	PARADISE	95969	CAULFIELD CASEY & DORINDA
TRDR20-02205	053-300-066	1381 NUNNELEY RD	PARADISE	95969	HOILAND INTER VIVOS TRUST EST
TRDR20-05117	053-300-073	1381 NUNNELEY RD	PARADISE	95969	RIEHLMAN MARK A & LUZ D
TRDR19-20980	050-150-090	1381 SALISBURY LN	PARADISE	95969	ZILLMER DOROTHY L
TRDR19-05077	053-150-181	1382 DELIA WAY	PARADISE	95969	SANDOVAL JESUS JR & SANDOVAL ALBERTO
TRDR20-01862	053-162-035	1382 MCCULLOUGH DR	PARADISE	95969	SMITH JANICE M
TRDR19-01018	050-200-056	1383 BILLE RD	PARADISE	95969	CHIN SUSAN S ETAL
TRDR20-01864	053-162-041	1383 BRILL RD	PARADISE	95969	BURDICK FAMILY TRUST
TRDR19-04231	053-150-175	1383 DELIA WAY	PARADISE	95969	MORRIS CAROLYN N REV LIVING TRUST
TRDR19-04825	053-190-017	1383 ELLIOTT RD	PARADISE	95969	WARREN DEBBIE R
TRDR19-20956	050-150-034	1383 FOREST SERVICE RD	PARADISE	95969	FOGARASSY ARPAD J & FOGARASSY ARPAD R
TRDR19-20981	050-150-091	1383 SALISBURY LN	PARADISE	95969	FOUTZ JOHN M & TAMMY L
TRDR19-01021	050-340-034	1383 WAGSTAFF RD	PARADISE	95969	MALQUIST CONNIE FAMILY TRUST
TRDR20-02018	053-190-115	1384 BRILL RD	PARADISE	95969	PIAZZISI ELENA MARIE 2014 REVOCABLE TRUST
TRDR19-21078	050-330-048	1384 HERMAN RD	PARADISE	95969	MCMILLEN JAMES & REBECCA B
TRDR20-02747	054-191-029	1384 KERR LN	PARADISE	95969	PATRICK DAVID R
TRDR19-01309	050-190-072	1384 WAGSTAFF RD	PARADISE	95969	CHAPMAN JOHN M
TRDR20-02699	054-181-040	1385 COTTAGE LN	PARADISE	95969	LAUSON RICHARD D ETAL
TRDR20-01889	053-162-089	1385 HAZELWOOD DR	PARADISE	95969	MYERS FRANCES P
TRDR19-20982	050-150-092	1385 SALISBURY LN	PARADISE	95969	BRAY MICHAEL L
TRDR19-04233	053-150-182	1386 DELIA WAY	PARADISE	95969	HURTADO JAMILIA TRUST
TRDR19-06789	054-172-005	1386 PEARSON RD	PARADISE	95969	HOFFROGGE MARY THERESIA
TRDR19-01435	050-200-046	1387 BILLE RD	PARADISE	95969	SUTHERLAND CAROL A
TRDR19-04605	053-150-174	1387 DELIA WAY	PARADISE	95969	GREEN CHARLES R & PATRICIA M
TRDR19-20976	050-150-082	1387 HERMAN RD	PARADISE	95969	TELLES FAMILY TRUST
TRDR19-01025	050-340-057	1387 WAGSTAFF RD	PARADISE	95969	MUNJAR STEVEN E & TERESA
TRDR19-05678	053-330-016	1388 ELLIOTT RD	PARADISE	95969	BORCHI EMILI A
TRDR20-01863	053-162-036	1388 MCCULLOUGH DR	PARADISE	95969	PHILLIPS LANA D
TRDR20-01871	053-162-059	1388 ORPUT LN	PARADISE	95969	JOHNSTON DAVID R & MARIA DELCARMEN TRUST
TRDR19-06523	055-211-074	1389 BENNETT RD	PARADISE	95969	KIZER TERRY
TRDR20-02698	054-181-039	1389 COTTAGE LN	PARADISE	95969	BELLER MARIE LIVING TRUST
TRDR19-20984	050-150-100	1389 HERMAN RD	PARADISE	95969	BLAKELY GEORGE
TRDR20-01850	053-162-007	1389 ORPUT LN	PARADISE	95969	WHITE MICHAEL RAY
TRDR19-02702	051-460-031	139 VALLEY RIDGE DR	PARADISE	95969	BURKETT FAMILY TRUST
TRDR19-06534	055-220-032	1390 BENNETT RD	PARADISE	95969	MALDEN DENISE
TRDR19-04607	053-150-183	1390 DELIA WAY	PARADISE	95969	BERTRAND FAMILY TRUST
TRDR19-05689	053-330-152	1390 ELLIOTT RD	PARADISE	95969	HOOD FAMILY TRUST
TRDR20-00555	050-150-098	1390 SALISBURY LN	PARADISE	95969	HOWE JACQUELINE F IRREV TRUST
TRDR19-04230	053-150-173	1391 DELIA WAY	PARADISE	95969	KEENEY MORRIS BUD REVOCABLE TRUST
TRDR19-05141	053-190-030	1391 ELLIOTT RD	PARADISE	95969	ZIMMERLEE KARLA JEAN
TRDR20-01890	053-162-090	1391 HAZELWOOD DR	PARADISE	95969	WYATT SHERI & ANTHONY
TRDR19-20983	050-150-099	1391 HERMAN RD	PARADISE	95969	DUNCAN HYE CHONG
TRDR20-02745	054-191-021	1392 MANHATTAN DR	PARADISE	95969	BALES ROBERT & PATRICIA
TRDR20-01870	053-162-058	1392 ORPUT LN	PARADISE	95969	AHUMADA LARRY & SHIRLEY
TRDR20-00557	050-150-102	1392 SALISBURY LN	PARADISE	95969	FRAZIER LILLIAN
TRDR19-01016	050-190-070	1392 WAGSTAFF RD	PARADISE	95969	DAVIS SHAWN DELL
TRDR19-01311	050-200-060	1393 BILLE RD	PARADISE	95969	SANDSTEDT ROBERT
TRDR20-02701	054-181-042	1393 COTTAGE LN	PARADISE	95969	VANHOVE EDMUND C & VANHOVE MARGARET A
TRDR20-02763	054-191-076	1393 KERR LN	PARADISE	95969	BROWN TRUST
TRDR20-02019	053-190-118	1393 MERIAM RD	PARADISE	95969	SILVA GREGORY L & PATRICIA L REV LIVING TRUST
TRDR20-00552	050-150-094	1393 SALISBURY LN	PARADISE	95969	JAYNES BARKER & BILLE REVOCABLE INT VIV TRUST
TRDR19-04608	053-150-184	1394 DELIA WAY	PARADISE	95969	ANDREWS RONALD & JACKLYN TRUST
TRDR19-05926	053-330-141	1394 ELLIOTT RD	PARADISE	95969	EARL JAY E & CATHERINE A
TRDR20-00556	050-150-101	1394 SALISBURY LN	PARADISE	95969	HOLMBY DOUGLAS JAMES & DEBORAH L
TRDR19-01308	050-190-069	1394 WAGSTAFF RD	PARADISE	95969	RUBINO FAMILY TRUST
TRDR19-04604	053-150-172	1395 DELIA WAY	PARADISE	95969	WRIGHT KENNETH R & DANA M
TRDR19-20959	050-150-039	1395 FOREST SERVICE RD	PARADISE	95969	BERNDT TRUST
TRDR20-02764	054-191-077	1395 KERR LN	PARADISE	95969	NIZZI FAMILY TRUST
TRDR20-00553	050-150-095	1395 SALISBURY LN	PARADISE	95969	HIGBEE JASON
TRDR19-01024	050-340-056	1395 WAGSTAFF RD	PARADISE	95969	MCCARTHY PAOLA M
TRDR19-20964	050-150-043	1396 FOREST SERVICE RD	PARADISE	95969	MORAN PAMELA I
TRDR20-01866	053-162-047	1396 ORPUT LN	PARADISE	95969	GODFREY FAMILY TRUST
TRDR20-02700	054-181-041	1397 COTTAGE LN	PARADISE	95969	BURGESS JOEL A ETAL
TRDR19-20961	050-150-042	1397 FOREST SERVICE RD	PARADISE	95969	FOGARASSY ARPAD
TRDR20-02740	054-191-014	1397 KELLER LN	PARADISE	95969	LASBY ROBERT & SANDRA
TRDR20-02765	054-191-078	1397 KERR LN	PARADISE	95969	BROMLEY ROBERT JAMES & SUSIE R
TRDR20-00551	050-150-093	1397 SALISBURY LN	PARADISE	95969	KEITH MELVIN J & DOROTHY A FAMILY TRUST ETAL
TRDR19-04234	053-150-185	1398 DELIA WAY	PARADISE	95969	BUNNELL RANDY W & KAREN L
TRDR19-05925	053-330-140	1398 ELLIOTT RD	PARADISE	95969	PERKINS-JOOST DARRELL & CLARISSA D
TRDR19-20965	050-150-044	1398 FOREST SERVICE RD	PARADISE	95969	SALING ANNA
TRDR20-02746	054-191-027	1399 KERR LN	PARADISE	95969	INGOGLIA JOSEPH & ARLENE TRUST
TRDR19-11183	054-181-055	1399 NB LN	PARADISE	95969	JOHNSON CARALY
TRDR19-01026	050-340-065	1399 WAGSTAFF RD	PARADISE	95969	TAYLOR ROBERT L JR & SANDRA L
TRDR20-03163	055-080-030	140 CHAPARRAL DR	PARADISE	95969	FIVE STARR FAMILY TRUST

TRDR20-03072	055-030-049	140 JADE LN	PARADISE	95969	CHAVEZ JOSEPH & JENNIFER
TRDR19-03604	052-224-003	140 PEARSON RD	PARADISE	95969	KOJIMA SHIGEO & TOMOYO MOMO
TRDR19-02700	051-460-029	140 VALLEY RIDGE DR	PARADISE	95969	STAHL CORDELL D & NICHOLEE M
TRDR19-00461	050-011-025	1400 BADER MINE RD	PARADISE	95969	CARDINALI MARTIN F & CAT JOAN
TRDR19-06532	055-220-023	1400 BENNETT RD	PARADISE	95969	BALES ROBERT D & PATRICIA K
TRDR20-02630	054-152-083	1400 JESSIE LN	PARADISE	95969	WOOTEN-VILLANUEVA VICKIE L
TRDR19-20989	050-150-111	1400 KILCREASE CIR	PARADISE	95969	APPLE TREE VILLAGE LLC
TRDR20-02567	054-142-056	1401 AMY LN	PARADISE	95969	JOHNSON MELISSA & TREVOR LEE
TRDR19-01972	050-200-078	1401 BILLE RD	PARADISE	95969	CLINITE FAMILY TRUST
TRDR19-01337	050-380-001	1401 LOFTY LN	PARADISE	95969	POTTS LESLIE J
TRDR19-06542	054-165-011	1401 PEARSON RD	PARADISE	95969	PETRERO ADELE L
TRDR19-20847	050-070-052	1401 TOWHEE LN	PARADISE	95969	PAGE BEA TRUST
TRDR19-23644	050-350-018	1402 ANDREA LN	PARADISE	95969	DUNCAN FAMILY TRUST
TRDR19-06550	054-172-019	1402 PEARSON RD	PARADISE	95969	BABCOCK FAMILY TRUST
TRDR20-02798	054-192-105	1402 ROY LN	PARADISE	95969	FERGUSON TRICIA L
TRDR20-05028	054-181-054	1403 N-B LN	PARADISE	95969	STIMSON HAROLD & LINDA TRUST
TRDR19-05138	053-150-046	1404 BILLE RD	PARADISE	95969	NEAL BRADLEY T & ALTA F
TRDR19-05821	054-230-001	1404 PEARSON RD	PARADISE	95969	WHITE DOLORES
TRDR19-01445	050-200-108	1405 BILLE RD	PARADISE	95969	SWEANY ROBIN L ESTATE
TRDR20-02718	054-182-054	1405 DOTTIE LN	PARADISE	95969	PEABODY THERESA M
TRDR20-02583	054-142-097	1405 RAMADA LN	PARADISE	95969	SCOTT KEVIN M
TRDR19-20848	050-070-053	1405 TOWHEE LN	PARADISE	95969	GASERO ANTHONY C & LINDA S ETAL
TRDR19-01973	050-200-107	1407 BILLE RD	PARADISE	95969	PALMER MARK E & LARA
TRDR20-02604	054-152-024	1407 STONEHURST DR	PARADISE	95969	BROUILLET LEAH
TRDR19-06205	053-330-134	1408 ELLIOTT RD	PARADISE	95969	PROPST PAIGE D
TRDR20-02570	054-142-059	1409 AMY LN	PARADISE	95969	WILSON BRIAN M & KELSEY DEE
TRDR19-23534	050-350-026	1409 ANDREA LN	PARADISE	95969	MARION SHARON L
TRDR20-02580	054-142-092	1409 JESSIE LN	PARADISE	95969	ENGEN JOHN W JR
TRDR19-20849	050-070-054	1409 TOWHEE LN	PARADISE	95969	NELSON JEROME C & JOANNE LEE
TRDR19-03050	051-460-027	141 VALLEY RIDGE DR	PARADISE	95969	LASSONDE RONALD STEVEN & CYNTHIA IRENE
TRDR20-00406	050-060-025	1410 COLDREN RD	PARADISE	95969	PRINZ RICHARD P & VERONICA L
TRDR20-01813	053-150-163	1410 GENELE LN	PARADISE	95969	RICHARDS GLENN W & CAROL J
TRDR19-06357	054-142-081	1410 NUNNELEY RD	PARADISE	95969	CRENSHAW DAVID E & EVAY M
TRDR20-02799	054-192-106	1410 ROY LN	PARADISE	95969	DAYTON SUSAN G
TRDR20-00407	050-060-026	1411 COLDREN RD	PARADISE	95969	NOWAK ROBERT A & KRISTEN L ROMAN
TRDR19-05451	053-210-075	1411 ELLIOTT RD	PARADISE	95969	HEUMANN FAMILY TRUST
TRDR20-02584	054-142-098	1411 RAMADA LN	PARADISE	95969	BUZZARD JASON T & ETCHISON MEAGANN
TRDR19-23645	050-350-020	1412 ANDREA LN	PARADISE	95969	KNAPP RAYMOND D & DONNA G
TRDR19-06204	053-330-133	1412 ELLIOTT RD	PARADISE	95969	LONG DENNIS & GINA
TRDR20-02715	054-182-048	1413 DOTTIE LN	PARADISE	95969	WILMES RACHELLE T
TRDR20-00420	050-070-047	1413 TOWHEE LN	PARADISE	95969	BRODERICK JAMES L ETAL
TRDR20-01840	053-161-062	1414 POWELL LN	PARADISE	95969	HALES LARRY D & MARY A REVOCABLE TRUST ESTATE
TRDR20-02614	054-152-050	1414 STONEHURST DR	PARADISE	95969	DE PINEDA RHONDA
TRDR19-05685	053-330-087	1415 NUNNELEY RD	PARADISE	95969	WHITE DANA A
TRDR19-20855	050-070-072	1416 BURDAPARADISE LN	PARADISE	95969	WILLIAMS FAMILY BYPASS TRUST ETAL
TRDR20-02566	054-142-055	1417 AMY LN	PARADISE	95969	MARTIN JOHN P III
TRDR19-23646	050-350-027	1417 ANDREA LN	PARADISE	95969	DURHAM LORENZO L
TRDR20-02716	054-182-049	1417 DOTTIE LN	PARADISE	95969	BERRY MICHAEL E ETAL
TRDR20-02626	054-152-075	1417 JESSIE LN	PARADISE	95969	BAGLEY SHERI LYNNE
TRDR19-20842	050-070-046	1417 TOWHEE LN	PARADISE	95969	MANIC INVESTMENTS LLC
TRDR19-04488	053-150-162	1418 BILLE RD	PARADISE	95969	ROATH BLAKE
TRDR19-02119	050-200-009	1419 BILLE RD	PARADISE	95969	SHARPE FAMILY TRUST
TRDR19-05950	053-210-074	1419 ELLIOTT RD	PARADISE	95969	PRICE FAMILY TRUST
TRDR20-02585	054-142-099	1419 RAMADA LN	PARADISE	95969	BROOKS JERRY LEE & JACALYN SUE GOLART
TRDR20-02602	054-152-020	1419 STONEHURST DR	PARADISE	95969	BONGERS TERRI JO
TRDR19-20844	050-070-049	1419 TOWHEE LN	PARADISE	95969	LYONS PATRICIA A ETAL
TRDR19-21012	050-200-025	1420 JUNIPER LN	PARADISE	95969	BURGER JUSTIN A & BURGESS MARGARET M REV LIV TRUST
TRDR20-03468	055-212-052	1420 KELLER LN	PARADISE	95969	BRIGGS BRIAN D & ROCHELLE L
TRDR20-01843	053-161-081	1420 LIBERTY PARK LN	PARADISE	95969	FOX SHERRY D FAMILY TRUST
TRDR19-05822	054-230-002	1420 PEARSON RD	PARADISE	95969	PHH MORTGAGE CORPORATION
TRDR20-01841	053-161-065	1420 PINE CREEK WAY	PARADISE	95969	JENSEN MONS S & JULIE A
TRDR20-00408	050-060-028	1421 COLDREN RD	PARADISE	95969	BRIEN ROBERT G
TRDR19-22241	054-182-032	1421 DOTTIE LN	PARADISE	95969	SCHILT ERIC
TRDR20-02627	054-152-076	1421 JESSIE LN	PARADISE	95969	PHILLIPS JERRY J
TRDR19-01444	050-200-106	1421 JUNIPER LN	PARADISE	95969	HEEBINK JOHN D LIVING TRUST
TRDR20-01815	053-150-166	1421 LIBERTY PARK LN	PARADISE	95969	BOSTON GUS M & SHELBY L
TRDR19-05922	053-330-086	1421 NUNNELEY RD	PARADISE	95969	MUSCO KAI ALEXANDER
TRDR20-01845	053-161-084	1421 POWELL LN	PARADISE	95969	KRIEBEL KEVIN W & ANNETTE D
TRDR20-02807	054-192-121	1421 ROY LN	PARADISE	95969	CRITCHFIELD PAMELA R
TRDR20-00705	050-350-033	1422 ANDREA LN	PARADISE	95969	PEINADO SANTIAGO
TRDR20-02795	054-192-097	1422 DOTTIE LN	PARADISE	95969	TIBBITTS DESS NEVADA FAMILY TRUST
TRDR20-03470	055-212-054	1422 KELLER LN	PARADISE	95969	BARBARA DAVID R & SHARON D
TRDR19-06353	054-142-026	1422 NUNNELEY RD	PARADISE	95969	VANMIDDELKOOP FREDERIK H
TRDR20-02708	054-182-037	1423 GRACEPHIL LN	PARADISE	95969	COTTON BEN W III & WRAY LILY M
TRDR20-02586	054-142-100	1423 RAMADA LN	PARADISE	95969	TICKNOR MICHAEL A & NAOMI
TRDR19-06640	054-192-057	1423 WOLF LN	PARADISE	95969	BODE JANE E
TRDR20-00410	050-060-050	1424 COLDREN RD	PARADISE	95969	CARLILE EUEL R
TRDR20-02794	054-192-095	1424 DOTTIE LN	PARADISE	95969	DEIGAL KENNETH E
TRDR20-03458	055-212-024	1424 IDLEWILD LN	PARADISE	95969	BELL CATHLEEN D
TRDR20-02631	054-152-084	1424 JESSIE LN	PARADISE	95969	STANLEY JOHN T & MARY L FAMILY TRUST
TRDR20-03469	055-212-053	1424 KELLER LN	PARADISE	95969	BEACH JESS R
TRDR20-02029	053-210-056	1424 SLEEPY HOLLOW LN	PARADISE	95969	DAILEY DANIEL
TRDR19-01301	050-190-009	1424 WAGSTAFF RD	PARADISE	95969	SOETH SUE & MICHAEL R
TRDR20-02782	054-192-065	1424 WOLF LN	PARADISE	95969	MEYER ADAM M & HELENA E
TRDR20-00700	050-350-028	1425 ANDREA LN	PARADISE	95969	SANGER REBECCA L ESTATE
TRDR20-03463	055-212-042	1425 CARROLL LN	PARADISE	95969	ROBERTS NANCY J REVOCABLE TRUST
TRDR20-02722	054-182-059	1425 DOTTIE LN	PARADISE	95969	SCOTT FREDERICK JAMES TRUST
TRDR20-03456	055-212-011	1425 IDLEWILD LN	PARADISE	95969	SALSBURY JAMES S & BILLIE J
TRDR20-02021	053-200-047	1425 SLEEPY HOLLOW LN	PARADISE	95969	NEVES ROCHELLE
TRDR20-02719	054-182-056	1425 TONI DR	PARADISE	95969	HOLMES DAVID M & IRENE E
TRDR19-05583	053-150-128	1426 BILLE RD	PARADISE	95969	THG FHP LLC
TRDR20-02802	054-192-110	1426 DOTTIE LN	PARADISE	95969	SAPP LARRY L & JESSICA J FAMILY LIVING TRUST
TRDR20-02030	053-210-057	1426 SLEEPY HOLLOW LN	PARADISE	95969	MEDLEY KEITH & CYNTHIA REVOCABLE TRUST
TRDR20-03464	055-212-043	1427 CARROLL LN	PARADISE	95969	SCOTT FREDERICK JAMES TRUST
TRDR20-02800	054-192-108	1427 KELLER LN	PARADISE	95969	AKIN MICHAEL & LYNETTE ETAL
TRDR20-02606	054-152-028	1427 STONEHURST DR	PARADISE	95969	LEMMUS LEO & PAULA FAMILY TRUST

TRDR20-02787	054-192-075	1427 WOLF LN	PARADISE	95969	JARRED CAROLE D ETAL
TRDR20-02033	053-210-067	1428 GORDON WAY	PARADISE	95969	HEAL FAMILY REVOCABLE TRUST
TRDR20-03457	055-212-023	1428 IDLEWILD LN	PARADISE	95969	MANN RICHARD E
TRDR19-21013	050-200-026	1428 JUNIPER LN	PARADISE	95969	LEROY JOHN H & TAMARA J
TRDR20-01823	053-161-018	1428 POWELL LN	PARADISE	95969	BABCOCK ROGER LYLE & SANDRA LEE
TRDR20-02028	053-210-053	1428 SLEEPY HOLLOW LN	PARADISE	95969	BAGNATO SHARON K
TRDR19-06529	055-212-037	1429 BENNETT RD	PARADISE	95969	NICHOLSON JAMES & DONNA TRUST
TRDR20-02723	054-182-060	1429 DOTTIE LN	PARADISE	95969	SHAW KIM Z
TRDR20-02034	053-210-069	1429 GORDON WAY	PARADISE	95969	POPE DAVID L
TRDR20-02783	054-192-066	1429 HARDIE LN	PARADISE	95969	LEVENBERG CAROLINE N
TRDR19-21019	050-200-152	1429 JUNIPER LN	PARADISE	95969	ONSTEIN JASON
TRDR19-02904	051-460-012	143 VALLEY RIDGE DR	PARADISE	95969	STANLEY ERIC
TRDR19-07175	055-220-010	1430 BENNETT RD	PARADISE	95969	JOB HEIDI
TRDR20-03467	055-212-051	1430 CARROLL LN	PARADISE	95969	VANSTAVERN REVOCABLE INTER VIVOS TRUST
TRDR19-05502	053-330-020	1430 ELLIOTT RD	PARADISE	95969	MANTONYA JIMMIE A & FRANCES T TRUST ETAL
TRDR20-02711	054-182-043	1430 GRACEPHIL LN	PARADISE	95969	KEYES CAROLINE A ETAL
TRDR19-01010	050-380-010	1430 LOFTY LN	PARADISE	95969	WHITE PATRICIA G
TRDR20-03465	055-212-044	1431 CARROLL LN	PARADISE	95969	MCFARLAND SHAWN & AMY S
TRDR19-05379	053-210-030	1431 ELLIOTT RD	PARADISE	95969	VELASCO LORI T
TRDR19-01009	050-380-009	1431 LOFTY LN	PARADISE	95969	CASTRO MANUEL & VILMA REVOCABLE LIVING TRUST
TRDR20-02775	054-192-033	1431 ROY LN	PARADISE	95969	AHLWEDE RANDAL & JANE
TRDR19-07024	054-182-064	1431 SCANDIA WAY	PARADISE	95969	BLANTON KENNETH D JR
TRDR20-00704	050-350-032	1432 ANDREA LN	PARADISE	95969	MACK DANNA M
TRDR20-02032	053-210-066	1432 GORDON WAY	PARADISE	95969	LEDDY GUSTAV H
TRDR19-01507	050-380-011	1432 LOFTY LN	PARADISE	95969	BRADSHAW FAMILY REVOCABLE TRUST
TRDR19-06555	054-142-040	1432 NUNNELEY RD	PARADISE	95969	CLONINGER FAMILY TRUST
TRDR20-02803	054-192-111	1432 W DOTTIE LN	PARADISE	95969	HAAB THOMAS G
TRDR19-07173	055-212-036	1433 BENNETT RD	PARADISE	95969	CALLAWAY DWIGHT B JR
TRDR19-01019	050-200-073	1433 BILLE RD	PARADISE	95969	GLEASON EDWARD J & FREDALEE N REVOCABLE TRUST
TRDR20-00405	050-060-012	1433 COLDREN RD	PARADISE	95969	CRONIN JAMES M & MONTE N
TRDR19-06206	053-330-144	1433 NUNNELEY RD	PARADISE	95969	RASER RAYMOND C & GAIL M
TRDR20-02805	054-192-115	1433 WOLF LN	PARADISE	95969	ROBERTSON ROBERT PAUL & PATRICIA RENEE REV TRUST
TRDR20-01844	053-161-082	1434 LIBERTY PARK LN	PARADISE	95969	RIEL JEAN M TRUST
TRDR19-01045	050-380-012	1434 LOFTY LN	PARADISE	95969	EPPERLY LISA L
TRDR20-01824	053-161-021	1434 POWELL LN	PARADISE	95969	BOWEN BRIAN K & SHELLEY
TRDR19-01338	050-380-008	1435 LOFTY LN	PARADISE	95969	CHAPMAN ELIZABETH ASEPARATE ASSETS TRUST ETAL
TRDR20-01822	053-161-013	1435 POWELL LN	PARADISE	95969	STRINGER JENNIFER L
TRDR20-02710	054-182-042	1436 GRACEPHIL LN	PARADISE	95969	SILL REV I V TRUST
TRDR19-01508	050-380-013	1436 LOFTY LN	PARADISE	95969	MIESSLER ABE R
TRDR20-01842	053-161-066	1436 PINE CREEK WAY	PARADISE	95969	RODMAN GLENDA
TRDR20-02796	054-192-098	1436 ROY LN	PARADISE	95969	ELLISON JIMMY D SR & ROBIN M
TRDR20-02788	054-192-078	1436 WOLF LN	PARADISE	95969	MEYER GEORGE C & SONYA J
TRDR20-00699	050-350-025	1437 ANDREA LN	PARADISE	95969	SANGER WILLIAM J
TRDR19-01449	050-200-117	1437 COUNTRY OAK DR	PARADISE	95969	RAJPUT INDERPAL SINGH & MALHORTA SATWANT KAUR
TRDR20-02784	054-192-067	1437 HARDIE LN	PARADISE	95969	RUNNELLS MARINA
TRDR19-01341	050-380-023	1437 LOFTY LN	PARADISE	95969	KLEIN RAYMOND M
TRDR20-00550	050-150-085	1437 MAYHEW LN	PARADISE	95969	CLARK GERALD W & ETHEL B
TRDR20-02022	053-200-048	1437 SLEEPY HOLLOW LN	PARADISE	95969	ROMULD DEBBIE A
TRDR19-07177	055-220-045	1438 BENNETT RD	PARADISE	95969	BAXTER FAMILY TRUST
TRDR19-01339	050-380-014	1438 LOFTY LN	PARADISE	95969	RIEDLE JACK & LOUISE
TRDR20-02027	053-210-039	1438 SLEEPY HOLLOW LN	PARADISE	95969	MCCUTCHEON EUGENE F ETAL
TRDR20-02609	054-152-039	1438 STONEHURST DR	PARADISE	95969	RUNYAN JOHN & TIFFANY
TRDR20-02713	054-182-045	1438 TONI DR	PARADISE	95969	COVINGTON CYNDE L
TRDR19-01431	050-190-010	1438 WAGSTAFF RD	PARADISE	95969	DICKENSON RONALD E ETAL
TRDR19-07449	055-212-028	1439 BENNETT RD	PARADISE	95969	FISHER IDA ROBINSON REV INTER VIVOS TRUST
TRDR20-01825	053-161-022	1439 POWELL LN	PARADISE	95969	IRWIN GISELA H
TRDR19-20821	050-060-060	1440 COLDREN RD	PARADISE	95969	BROW KENNETH
TRDR20-01814	053-150-164	1440 GENELE LN	PARADISE	95969	YOUTH FOR CHANGE
TRDR20-02031	053-210-065	1440 GORDON WAY	PARADISE	95969	HUNTER JACK ROSS JR & LEACY NICHOLE ETAL
TRDR20-00548	050-150-040	1440 MAYHEW LN	PARADISE	95969	WINTER TERRY A & KRISTIN J
TRDR20-02786	054-192-072	1440 ROY LN	PARADISE	95969	DOTY RODNEY A & BARBARA K REVOCABLE LIVING TRUST
TRDR19-01302	050-190-011	1440 WAGSTAFF RD	PARADISE	95969	HAWORTH JENNIFER
TRDR19-20832	050-060-098	1441 COLDREN RD	PARADISE	95969	SHANDEL GREGORY R & VICKI LEE
TRDR19-01129	050-380-022	1441 LOFTY LN	PARADISE	95969	JONES KENNETH C SR & TINA M REVOCABLE LIVING TRUST
TRDR20-02789	054-192-081	1441 ROY LN	PARADISE	95969	ASADA CURTIS W & DIANE L
TRDR20-02023	053-200-055	1441 SLEEPY HOLLOW LN	PARADISE	95969	MAGELKY EDWARD R TRUST
TRDR20-02720	054-182-057	1441 TONI DR	PARADISE	95969	CHAPPLE DEBORAH K
TRDR19-01003	050-360-025	1441 WAGSTAFF RD	PARADISE	95969	MATTINGLY AMELIA E ETAL
TRDR20-02804	054-192-113	1441 WOLF LN	PARADISE	95969	VILLARREAL DANIEL & EVELYN
TRDR19-20816	050-060-043	1442 BEL AIR DR	PARADISE	95969	FORTNER ED JR & RACHEL K
TRDR20-02705	054-182-013	1442 GRACEPHIL LN	PARADISE	95969	WELKER JOSEPHINE Z
TRDR20-02024	053-200-059	1442 POWELL LN	PARADISE	95969	SPRAGUE ETHEL I ETAL
TRDR20-02714	054-182-046	1442 TONI DR	PARADISE	95969	CARR CHRISTINA
TRDR20-00411	050-060-058	1443 BEL AIR DR	PARADISE	95969	ADAMS EARL JR & SEABORNE TALURA
TRDR20-03466	055-212-045	1443 CARROLL LN	PARADISE	95969	GOLANTY LISA F
TRDR20-02709	054-182-040	1443 GRACEPHIL LN	PARADISE	95969	DULETSKY MIKE
TRDR19-01506	050-380-004	1443 LOFTY LN	PARADISE	95969	WELCH GAIL A
TRDR20-01826	053-161-023	1443 POWELL LN	PARADISE	95969	ZITZOW ELIZABETH
TRDR19-07699	055-240-010	1444 BENNETT RD	PARADISE	95969	GEROW SANDRA M ETAL
TRDR19-01011	050-380-015	1444 LOFTY LN	PARADISE	95969	BARNEY-KNOX BARBARA
TRDR20-02724	054-182-062	1444 SCANDIA WAY	PARADISE	95969	STOUT GORDON W & PHYLLIS M
TRDR19-05450	053-210-062	1445 ELLIOTT RD	PARADISE	95969	BELL ROBERT O & CYNTHIA A FAMILY TRUST
TRDR20-02801	054-192-109	1445 KELLER LN	PARADISE	95969	AKIN MICHAEL P & LYNETTE C
TRDR19-01044	050-380-003	1445 LOFTY LN	PARADISE	95969	MILLER JOHN R & ANN R FAMILY TRUST
TRDR20-01835	053-161-053	1445 PINE CREEK WAY	PARADISE	95969	WISE MAXWELL D & MAREN LEAH KENNEDY
TRDR20-02726	054-182-065	1445 SCANDIA WAY	PARADISE	95969	NILES FAMILY TRUST
TRDR20-02026	053-210-037	1446 GORDON WAY	PARADISE	95969	ROBBINS JAMES O & JENNIFER L
TRDR20-00545	050-150-022	1446 MAYHEW LN	PARADISE	95969	ROGERS ERIC & ELIZABETH
TRDR20-02035	053-210-076	1446 SLEEPY HOLLOW LN	PARADISE	95969	MILLER RICHARD B & GEORGIA P
TRDR20-02625	054-152-071	1446 STONEHURST DR	PARADISE	95969	KOLLE GEORGE & BARBARA FAMILY TRUST
TRDR20-02712	054-182-044	1446 TONI DR	PARADISE	95969	WENZEL MARIA JOAN G REVOCABLE LIVING TRUST
TRDR19-20820	050-060-059	1447 BEL AIR DR	PARADISE	95969	WHITE PAUL A & PATRICIA G
TRDR20-02707	054-182-036	1447 GRACEPHIL LN	PARADISE	95969	YOUNG CHRISTOPHER A SR & TERESA M
TRDR19-01505	050-380-002	1447 LOFTY LN	PARADISE	95969	STRUVE CAROLE A
TRDR19-05580	053-150-080	1448 BILLE RD	PARADISE	95969	CARROLL MARYLYN TRUST
TRDR20-02785	054-192-071	1448 ROY LN	PARADISE	95969	MORIN MILDRED E ETAL

TRDR19-01693	050-200-118	1449 COUNTRY OAK DR	PARADISE	95969	GILARDI ALBERTA L SURVIVORS TRUST
TRDR19-05383	053-210-060	1449 ELLIOTT RD	PARADISE	95969	CISSNA DENA ANNE & ERIC
TRDR20-02020	053-200-030	1449 SLEEPY HOLLOW LN	PARADISE	95969	WEBB ISABEL A ESTATE
TRDR20-03067	055-030-043	145 JADE LN	PARADISE	95969	SWITZER CHARLES D & DENISE M
TRDR20-03076	055-030-053	145 JAY BIRD LN	PARADISE	95969	HAPP JAMIE L
TRDR19-03637	052-221-012	145 PEARSON RD	PARADISE	95969	JOYNER TREVOR A
TRDR20-03164	055-080-033	145 RIVENDELL LN	PARADISE	95969	OTT TERRI L
TRDR19-07394	055-020-051	145 ROE RD	PARADISE	95969	RUHL PARRISH W & RUHL TELENA LYNN
TRDR19-02903	051-460-010	145 VALLEY RIDGE DR	PARADISE	95969	AN HYUNG W & AHN SUK YOUNG
TRDR19-00497	050-011-024	1450 BADER MINE RD	PARADISE	95969	WATSON PATRICIA ESTATE OF
TRDR19-20823	050-060-071	1450 BEL AIR DR	PARADISE	95969	MORRIS FAMILY TRUST
TRDR19-07178	055-220-052	1450 BENNETT RD	PARADISE	95969	JETT PATRICK
TRDR19-05324	053-150-095	1450 BILLE RD	PARADISE	95969	CHAMBERS KAY I ETAL
TRDR19-06203	053-330-126	1450 ELLIOTT RD	PARADISE	95969	CAPEN REVOCABLE INTER VIVOS TRUST
TRDR20-03462	055-212-041	1450 IDLEWILD LN	PARADISE	95969	HABRIEL A WARD & CHERYL L
TRDR19-20814	050-060-040	1450 JUSTA RD	PARADISE	95969	SHANE SHANE L & JEAN G TRUST ESTATE
TRDR20-01827	053-161-031	1450 MOON WAY	PARADISE	95969	GROOM CHRISTI A
TRDR19-06556	054-142-053	1450 NUNNELEY RD	PARADISE	95969	PINE BRUCE & WENDY
TRDR20-02792	054-192-087	1450 ROY LN	PARADISE	95969	TEIBEL FRED ETAL
TRDR20-02725	054-182-063	1450 SCANDIA WAY	PARADISE	95969	BOSQUE ABDIEL & WHITNEY CHRISTINE CROSLAND
TRDR20-02036	053-210-077	1450 SLEEPY HOLLOW LN	PARADISE	95969	COLLISTER TAMI L & ALLAN V
TRDR19-23585	054-182-050	1450 TONI DR	PARADISE	95969	JENKINS THOMAS & MARGARET FAMILY TRUST
TRDR20-00698	050-350-014	1451 JONES LN	PARADISE	95969	JACKSON DAVID & SUZANNE
TRDR20-01830	053-161-035	1451 MOON WAY	PARADISE	95969	SUNDAY DIANE PATRICIA
TRDR20-02706	054-182-029	1452 GRACEPHIL LN	PARADISE	95969	FULLER SHERIDAN R & LONITA L
TRDR20-00695	050-350-007	1452 JONES LN	PARADISE	95969	WILD LORRAINE M
TRDR20-01828	053-161-032	1452 MOON WAY	PARADISE	95969	JAASMA MONIQUE REVOCABLE TRUST
TRDR20-02624	054-152-070	1452 STONEHURST DR	PARADISE	95969	WOOD DONALD E JR
TRDR19-07001	055-212-027	1453 BENNETT RD	PARADISE	95969	SKELLY REVOCABLE INTER VIVOS TRUST
TRDR19-03423	050-280-004	1453 BILLE RD	PARADISE	95969	ALVAREZ JULIANNA
TRDR20-03452	055-212-004	1453 CARROLL LN	PARADISE	95969	ELLIFF NEIL & TERESA L
TRDR19-05947	053-210-061	1453 ELLIOTT RD	PARADISE	95969	SMITH BRIAN S
TRDR20-01829	053-161-034	1453 MOON WAY	PARADISE	95969	COBB ELVIE L & SHARON E FAMILY TRUST
TRDR19-23550	054-192-082	1453 ROY LN	PARADISE	95969	HARBOUR DIANA G
TRDR20-02727	054-182-066	1453 SCANDIA WAY	PARADISE	95969	PRINGLE FAMILY TRUST
TRDR20-02730	054-182-075	1453 SUN MANOR CT	PARADISE	95969	ROBERTS ROBERT G I REVOCABLE TRUST ESTATE
TRDR20-02721	054-182-058	1453 TONI DR	PARADISE	95969	WENZEL MARIA JOAN G REVOCABLE LIVING TRUST
TRDR20-01820	053-150-191	1454 TOBIE LN	PARADISE	95969	STEIN NORMAN & DARYLENE P
TRDR19-23622	054-182-051	1454 TONI DR	PARADISE	95969	WENZEL MARIA JOAN G REVOCABLE LIVING TRUST
TRDR19-20825	050-060-081	1455 BEL AIR DR	PARADISE	95969	HARRINGTON CHARLES H & SUSAN L
TRDR20-03461	055-212-040	1455 CARROLL LN	PARADISE	95969	BENZ ELLEN A
TRDR20-01767	053-150-035	1456 GEORGIA LN	PARADISE	95969	MAGNESON DOUGLAS E & JEAN E
TRDR20-00544	050-150-021	1456 MAYHEW LN	PARADISE	95969	MAHER KATHRYN E CORUM
TRDR20-02735	054-182-085	1456 SUN MANOR CT	PARADISE	95969	KREPELKA LIVING TRUST
TRDR20-03453	055-212-005	1457 CARROLL LN	PARADISE	95969	GOGGIA WILLIAM P & CARMEN E LIVING TRUST
TRDR20-02779	054-192-044	1457 LEAFY LN	PARADISE	95969	LESLIE TODD W
TRDR20-01775	053-150-078	1457 TOBIE LN	PARADISE	95969	KRUGER RAYMOND M & CHRISTINE L JT
TRDR19-01034	050-360-026	1457 WAGSTAFF RD	PARADISE	95969	KLEIN RAYMOND M ETAL
TRDR19-05083	053-161-076	1458 FREESTONE CT	PARADISE	95969	KOPKA ALLEN DALE & DEBORAH KAY
TRDR20-02777	054-192-038	1458 LEAFY LN	PARADISE	95969	GRAHAM ARCHIE E & JOYCE A
TRDR19-06866	054-142-005	1458 NUNNELEY RD	PARADISE	95969	PINE BRUCE C & WENDY B
TRDR20-02557	054-142-021	1458 TERRY LN	PARADISE	95969	CARDELL ARLEN T & ELIZABETH S
TRDR19-04572	053-161-077	1459 FREESTONE CT	PARADISE	95969	RAMSEY BARBARA SS
TRDR20-01773	053-150-064	1459 HAPPY WOODS LN	PARADISE	95969	STEVENS FRANK & JUANITA FAMILY TRUST
TRDR20-00701	050-350-029	1459 JONES LN	PARADISE	95969	TINGLEY ROY & SHARON A
TRDR20-04939	055-030-056	146 JAY BIRD LN	PARADISE	95969	BUSTAMANTE RUDY & KASZA ELIZABETH
TRDR20-02776	054-192-036	1460 DOTTIE LN	PARADISE	95969	GLEASON EDWARD J & FREDALEE N REV TRUST
TRDR20-01774	053-150-076	1460 GEORGIA LN	PARADISE	95969	MAGNESON TERRI L
TRDR20-01766	053-150-033	1460 HAPPY WOODS LN	PARADISE	95969	MACHUGA MICHAEL R & SPERI R
TRDR19-20950	050-150-020	1460 MAYHEW LN	PARADISE	95969	BARTLETT MICHAEL G (CB DVA)
TRDR20-02575	054-142-076	1460 SUMMER LN	PARADISE	95969	CORCORAN CASEY
TRDR19-02607	050-280-003	1461 BILLE RD	PARADISE	95969	BROPHY ROY WILLIAM & GLORIA JEAN JT
TRDR20-03454	055-212-006	1461 CARROLL LN	PARADISE	95969	EVANS NICHOLAS B
TRDR19-06096	053-330-022	1462 ELLIOTT RD	PARADISE	95969	ELLSWORTH NANCEE
TRDR20-02729	054-182-074	1463 DOTTIE LN	PARADISE	95969	KREPELKA LIVING TRUST
TRDR20-01837	053-161-056	1463 MOON WAY	PARADISE	95969	ANDERSON DEAN & LESLIE
TRDR19-01240	050-200-148	1464 COUNTRY OAK DR	PARADISE	95969	CALDWELL KENNETH G & CHERYL J
TRDR19-20837	050-070-040	1464 FOREST SERVICE RD	PARADISE	95969	STATE OF CALIFORNIA
TRDR19-04681	053-161-075	1464 FREESTONE CT	PARADISE	95969	TURNER DAVID B
TRDR19-05084	053-161-078	1465 FREESTONE CT	PARADISE	95969	MUNSTOCK JON E & BECKY J
TRDR20-01777	053-150-085	1465 HAPPY WOODS LN	PARADISE	95969	BLANTON KENNETH D JR
TRDR20-02633	054-152-091	1465 SENTRY LN	PARADISE	95969	DAVIS FAMILY LIVING TRUST
TRDR20-02731	054-182-076	1465 SUN MANOR CT	PARADISE	95969	ROBERTS ROBERT G I REVOCABLE TRUST ESTATE
TRDR20-00696	050-350-008	1466 JONES LN	PARADISE	95969	BARON ROB
TRDR20-01819	053-150-190	1466 TOBIE LN	PARADISE	95969	PASSALAUQA DENNIS & PATRICIA
TRDR20-02579	054-142-088	1468 SUMMER LN	PARADISE	95969	WESTON RICHARD L & ELEANOR
TRDR20-02734	054-182-084	1468 SUN MANOR CT	PARADISE	95969	KREPELKA LIVING TRUST
TRDR19-05449	053-210-028	1469 ELLIOTT RD	PARADISE	95969	MCCLAIN DANIEL W & SONIA
TRDR20-00694	050-350-004	1469 JONES LN	PARADISE	95969	JAYNES BARKER & BILLE REVOCABLE INT VIV TRUST
TRDR20-03149	055-060-038	147 SUTTER RD	PARADISE	95969	RICE REBECCA A
TRDR20-02599	054-152-006	1470 BAILEY LN	PARADISE	95969	HENDRICK JENNIFER
TRDR19-07176	055-220-037	1470 BENNETT RD	PARADISE	95969	GRAHAM SHAWN & JOLIENNE
TRDR19-00730	050-200-150	1470 COUNTRY OAK DR	PARADISE	95969	VORPAHL LIVING TRUST
TRDR19-05503	053-330-024	1470 ELLIOTT RD	PARADISE	95969	HANCOCK PATRICK & PETRA
TRDR19-04571	053-161-074	1470 FREESTONE CT	PARADISE	95969	GALLAGHER SANDRA L
TRDR20-01768	053-150-037	1470 HAPPY WOODS LN	PARADISE	95969	LOVERCHECK JAMES A & ANDREA L
TRDR20-00416	050-060-076	1470 JUSTA RD	PARADISE	95969	SEALS PHILIP G & NANCY K
TRDR20-03471	055-212-057	1470 TEABERRY LN	PARADISE	95969	VRIETHOFF FAMILY TRUST
TRDR20-02571	054-142-061	1470 TERRY LN	PARADISE	95969	KOLODZIEJCZYK EWA
TRDR19-05085	053-161-079	1471 FREESTONE CT	PARADISE	95969	WHITACRE RONALD E REVOCABLE TRUST
TRDR20-01778	053-150-086	1471 HAPPY WOODS LN	PARADISE	95969	KNUTHSON KERI A
TRDR19-05081	053-161-054	1471 MABELLE WAY	PARADISE	95969	HOWE MATTHEW
TRDR20-01838	053-161-057	1471 MOON WAY	PARADISE	95969	GORMAN FAMILY TRUST
TRDR19-05506	053-330-078	1471 NUNNELEY RD	PARADISE	95969	BENDER DARYL & ERIKA FAMILY TRUST
TRDR20-01836	053-161-055	1472 MOON WAY	PARADISE	95969	NORMAN FAMILY TRUST
TRDR19-04276	050-280-002	1473 BILLE RD	PARADISE	95969	MARRIOTT JUDITH AB

TRDR20-02728	054-182-073	1473 DOTTIE LN	PARADISE	95969	BRASCH FAMILY TRUST
TRDR20-02780	054-192-045	1473 LEAFY LN	PARADISE	95969	MCCRAY WILLIAM W REV LIVING TRUST
TRDR20-01769	053-150-044	1473 TOBIE LN	PARADISE	95969	ALVIES JOHN P & SHERIS A
TRDR19-00658	050-200-149	1474 COUNTRY OAK DR	PARADISE	95969	NICHOLAU FAMILY REVOCABLE TRUST
TRDR20-02806	054-192-119	1474 DOTTIE LN	PARADISE	95969	BAXTER ALAN B & LINDA G
TRDR20-02781	054-192-049	1474 LEAFY LN	PARADISE	95969	GRONSETH SAMUEL J & VICTORIA J
TRDR19-07000	055-212-020	1475 BENNETT RD	PARADISE	95969	NICHOLSON JAMES & DONNA TRUST ETAL
TRDR20-03455	055-212-007	1475 CARROLL LN	PARADISE	95969	JACKSON CARL
TRDR19-05323	053-150-058	1476 BILLE RD	PARADISE	95969	DWELLE DOUGLAS A
TRDR20-00706	050-350-036	1476 JONES LN	PARADISE	95969	KAWAOKA RYAN T ETAL
TRDR20-02578	054-142-087	1476 SUMMER LN	PARADISE	95969	MILLS JUDITH ANN & GARY LEROY
TRDR19-05508	053-330-132	1477 NUNNELEY RD	PARADISE	95969	CONNOR-AYALA COLLEEN L
TRDR19-00729	050-200-147	1478 COUNTRY OAK DR	PARADISE	95969	BALDWIN SHAD T & DENISE J
TRDR19-05679	053-330-025	1478 ELLIOTT RD	PARADISE	95969	ROPER ROSEANN L
TRDR20-02610	054-152-041	1479 BAILEY LN	PARADISE	95969	LAMBERT RONALD W & KARI A
TRDR19-05378	053-210-027	1479 ELLIOTT RD	PARADISE	95969	KILGORE SCOTT M & SHERI L
TRDR20-00693	050-350-003	1479 JONES LN	PARADISE	95969	CAREY WALTER D & DAWN L
TRDR20-04909	054-152-094	1479 SENTRY LN	PARADISE	95969	DUITSMAN STAN A & BARBARA
TRDR20-02250	053-330-138	1479 ST PETERS CT	PARADISE	95969	BEESON JOY D LIVING TRUST
TRDR19-03844	052-224-004	148 PEARSON RD	PARADISE	95969	SMITH ANDREW W & NIKKI JO
TRDR19-05578	053-150-059	1480 BILLE RD	PARADISE	95969	HUDSON SHANNON
TRDR20-00707	050-350-037	1480 JONES LN	PARADISE	95969	WHEELER DONNA
TRDR20-02219	053-330-066	1480 ST PETERS CT	PARADISE	95969	VOLLMER ERIC
TRDR20-03472	055-212-058	1480 TEABERRY LN	PARADISE	95969	GLEASON FAMILY TRUST
TRDR20-02249	053-330-137	1481 MAGGIES LN	PARADISE	95969	RACZ JULIA P ETAL
TRDR20-02732	054-182-077	1481 SUN MANOR CT	PARADISE	95969	ROBERTS ROBERT G I REVOCABLE TRUST ESTATE
TRDR20-02733	054-182-083	1482 SUN MANOR CT	PARADISE	95969	BRASCH FAMILY TRUST
TRDR20-02736	054-182-086	1483 DOTTIE LN	PARADISE	95969	CASTALDO JOHN L & JACKLYN A REVOCABLE TRUST
TRDR19-04487	053-150-160	1484 BILLE RD	PARADISE	95969	ALVAREZ ALEJANDRO FIDEL & LILIA OLIVAS
TRDR19-22999	050-030-011	1485 LOFTY VIEW DR	PARADISE	95969	WEBER DEBORD FAMILY TRUST
TRDR20-02248	053-330-136	1485 MAGGIES LN	PARADISE	95969	HITCHCOCK THOMAS W
TRDR19-05683	053-330-079	1485 NUNNELEY RD	PARADISE	95969	SMITH DONNA D
TRDR20-02251	053-330-139	1485 ST PETERS CT	PARADISE	95969	WILLIAMS FAMILY TRUST
TRDR20-02620	054-152-064	1486 BAILEY LN	PARADISE	95969	PRYOR MITCH A ETAL
TRDR19-00657	050-200-146	1486 COUNTRY OAK DR	PARADISE	95969	PERKOVICH TRUST
TRDR19-04237	053-161-073	1486 FREESTONE CT	PARADISE	95969	HASEK BRUCE G & JOAN M
TRDR20-02797	054-192-100	1486 MAGADON RD	PARADISE	95969	GALLAGHER ROBERT E
TRDR20-01834	053-161-052	1486 PINE CREEK WAY	PARADISE	95969	WISE MAXWELL D & MAREN LEAH KENNEDY
TRDR19-06418	054-182-082	1486 SUN MANOR CT	PARADISE	95969	BRASCH FAMILY TRUST
TRDR20-02556	054-142-008	1486 TERRY LN	PARADISE	95969	JIMENEZ STEPHANIE L
TRDR19-06531	055-212-055	1487 BENNETT RD	PARADISE	95969	CANGIALOSI RUSSELL D & BEVERLY
TRDR19-05448	053-210-026	1487 ELLIOTT RD	PARADISE	95969	CLARK BONNIE L LIVING TRUST
TRDR19-04682	053-161-080	1487 FREESTONE CT	PARADISE	95969	FERGES RALPH E & PAMELA A
TRDR20-04910	054-152-095	1487 SENTRY LN	PARADISE	95969	DUITSMAN STAN A & BARBARA
TRDR19-04601	053-150-159	1488 BILLE RD	PARADISE	95969	LABARBERA JASON
TRDR20-01772	053-150-060	1488 HAPPY WOODS LN	PARADISE	95969	ARELLANO PETE & ILSE
TRDR19-05260	053-210-006	1489 FOX RD	PARADISE	95969	JOHNSON JESSICA M & URIAH B
TRDR20-02790	054-192-085	1489 MAGADON RD	PARADISE	95969	GRONSETH SAM J & VICTORIA J
TRDR19-05687	053-330-135	1489 MAGGIES LN	PARADISE	95969	ROETHIER MAUNY
TRDR19-06295	054-220-060	1489 PEARSON RD	PARADISE	95969	BAKER FAMILY TRUST
TRDR20-03068	055-030-044	149 JADE LN	PARADISE	95969	LEERHUBER ROBERT A REVOCABLE TRUST ETAL
TRDR20-03150	055-060-039	149 SUTTER RD	PARADISE	95969	ADAMS DUSTIN S ETAL
TRDR19-02902	051-460-009	149 VALLEY RIDGE DR	PARADISE	95969	BADOUR ROBERT R & JOAN J
TRDR19-00495	050-011-022	1490 BADER MINE RD	PARADISE	95969	TERRY ANGELINA ETAL
TRDR19-06209	053-330-153	1490 ELLIOTT RD	PARADISE	95969	POPPELTON WAYNE & CAROL
TRDR19-04612	053-161-072	1490 FREESTONE CT	PARADISE	95969	MUTTI LEO JOSEPH
TRDR20-02220	053-330-067	1490 ST PETERS CT	PARADISE	95969	LASSEN GROUP LLC
TRDR20-01818	053-150-189	1490 TOBIE LN	PARADISE	95969	WEIMER KARL O & CHERI L
TRDR19-01517	050-400-007	1490 WAGSTAFF RD	PARADISE	95969	CONRAD ETHAN
TRDR19-00723	050-200-132	1491 COUNTRY OAK DR	PARADISE	95969	Lassen Group, LLC
TRDR20-01839	053-161-058	1491 MOON WAY	PARADISE	95969	KRACHT BRIAN PAUL ETAL
TRDR19-05684	053-330-080	1491 NUNNELEY RD	PARADISE	95969	MORAN DANIELLE
TRDR19-04229	053-150-158	1492 BILLE RD	PARADISE	95969	ARMSTRONG CHRISTINE A ETAL
TRDR19-05927	053-330-143	1492 ELLIOTT RD	PARADISE	95969	CANALES LINDSAY & ANDREW
TRDR19-05212	053-200-001	1492 MABELLE WAY	PARADISE	95969	KREMPER JAMES L & ROSA MARIA
TRDR20-02793	054-192-088	1492 MAGADON RD	PARADISE	95969	OWENS MARILYN ETAL
TRDR20-02737	054-182-087	1493 DOTTIE LN	PARADISE	95969	MATHISEN WARREN B
TRDR20-01801	053-150-134	1493 HAPPY WOODS LN	PARADISE	95969	MCDONALD DOUGLAS A & LORIJEAN G LIVING TRUST
TRDR19-00656	050-200-145	1494 COUNTRY OAK DR	PARADISE	95969	FARNSWORTH JOY L REVOCABLE TRUST
TRDR20-00697	050-350-010	1494 JONES LN	PARADISE	95969	SALAZAS RICARDO ETAL
TRDR20-01831	053-161-042	1494 MOON WAY	PARADISE	95969	JOHNSON DANIEL S
TRDR19-02609	050-280-012	1495 BILLE RD	PARADISE	95969	ROBERTS ROBERT G I REVOCABLE TRUST ESTATE
TRDR19-05377	053-210-025	1495 ELLIOTT RD	PARADISE	95969	JCASL REVOCABLE TRUST
TRDR19-05372	053-210-005	1495 FOX RD	PARADISE	95969	PITMAN JUTTA A
TRDR19-21093	050-350-023	1495 JONES LN	PARADISE	95969	MORRIS JOHN HARRY & NORMA LEE FAMILY TRUST
TRDR20-02778	054-192-042	1495 LEAFY LN	PARADISE	95969	MORRIS PHILLIP L & DIANNA F TC
TRDR20-00353	050-030-009	1495 LOFTY VIEW DR	PARADISE	95969	DOVRE PER-ARNE REVOCABLE TRUST
TRDR19-05079	053-161-041	1495 MABELLE WAY	PARADISE	95969	RUMSEY ROBERT C II & LINDA J
TRDR20-02791	054-192-086	1495 MAGADON RD	PARADISE	95969	YOUNGER HARVEY JR
TRDR19-20955	050-150-030	1495 MAYHEW LN	PARADISE	95969	GEORGE PHILLIP TIMOTHY LIVING TRUST
TRDR19-21092	050-350-011	1496 JONES LN	PARADISE	95969	METCALF JERRY
TRDR20-01833	053-161-046	1497 MOON WAY	PARADISE	95969	NIXON DALE EUGENE & LINDA MARIE JT
TRDR19-05363	053-200-002	1498 MABELLE WAY	PARADISE	95969	DELONG RUSSELL G
TRDR19-05680	053-330-037	1499 NUNNELEY RD	PARADISE	95969	FOOR PAUL L & LINDA M STRATTON
TRDR19-00958	050-172-037	1499 WAGSTAFF RD	PARADISE	95969	KELLER EUGENE R JR & LAURA LYNN
TRDR19-06608	055-090-034	15 WAYLAND RD	PARADISE	95969	NIEMELA KARL & TRACY
TRDR20-03065	055-030-038	150 JADE LN	PARADISE	95969	MAGEE RICHARD & KAREN JR FAMILY TRUST
TRDR19-00464	050-011-029	1500 BADER MINE RD	PARADISE	95969	NEVES EDWARD & BEATRICE LIVING TRUST
TRDR19-00655	050-200-144	1500 COUNTRY OAK DR	PARADISE	95969	MELLOR KEITH R & JULIE L REVOCABLE TRUST
TRDR19-06244	053-230-193	1500 ELLIOTT RD	PARADISE	95969	ROOKER RAYMOND J & KATHRYN L KNOCHE
TRDR20-00351	050-030-006	1500 LOFTY VIEW DR	PARADISE	95954	JOHANSSON JOHN O
TRDR20-02339	053-370-001	1500 ROSEMARY CT	PARADISE	95969	HOFF CHARLES & BARCUS RAPLH FAMILY TRUST
TRDR19-03424	050-280-011	1503 BILLE RD	PARADISE	95969	SCHNAYDMAN PETE
TRDR19-05374	053-210-020	1504 FOX RD	PARADISE	95969	RUSSO VINCENT H & MAY S
TRDR19-05364	053-200-003	1504 MABELLE WAY	PARADISE	95969	SOLLARS JERRY D & WILMA J FAMILY TRUST
TRDR20-01832	053-161-043	1504 MOON WAY	PARADISE	95969	GRIGG ROBERT & JENESSA

TRDR19-04235	053-161-051	1505 MABELLE WAY	PARADISE	95969	MAIER PAUL
TRDR20-02349	053-370-016	1505 ROSEMARY CT	PARADISE	95969	MOORE MICHAEL W & ROBIN L
TRDR19-20926	050-140-001	1508 FOREST SERVICE RD	PARADISE	95969	MAEHL FAMILY REVOCABLE INT VIV TRUST
TRDR19-02774	050-280-010	1509 BILLE RD	PARADISE	95969	THOMFORDE SHARI
TRDR19-02101	050-172-038	1509 WAGSTAFF RD	PARADISE	95969	MATHAN DALIA
TRDR19-03054	051-460-042	151 VALLEY VIEW DR	PARADISE	95969	AUBRY CANDACE A
TRDR19-01066	050-011-032	1510 BADER MINE RD	PARADISE	95969	MAIN CHRIS & KATHRYN REV INTER VIVOS TRUST
TRDR19-01239	050-200-143	1510 COUNTRY OAK DR	PARADISE	95969	WAHL KENNY & LINDA FAMILY TRUST
TRDR19-05832	053-230-194	1510 ELLIOTT RD	PARADISE	95969	SWANSON ERIC L ETAL
TRDR20-01927	053-170-122	1510 JUDY LN	PARADISE	95969	WORCESTER TRUDI
TRDR20-02340	053-370-002	1510 ROSEMARY CT	PARADISE	95969	RICE ROBERT R & ANNE E FAMILY LIVING TRUST
TRDR19-05366	053-200-035	1512 MABELLE WAY	PARADISE	95969	GRAY MARILYN
TRDR19-23569	050-081-001	1514 WARREN RD	PARADISE	95969	TUCKER FAMILY TRUST
TRDR20-02810	054-201-023	1515 BIG PINE LN	PARADISE	95969	MCCARTHY PAUL K
TRDR20-05080	053-180-166	1515 ELLIOTT RD	PARADISE	95969	VANBIBBER DANIEL D & KIMBERLY
TRDR19-20861	050-081-040	1515 FOREST SERVICE RD	PARADISE	95969	HARTLAND KEITH
TRDR20-02344	053-370-007	1515 ROSEMARY CT	PARADISE	95969	PEREIRA MARK D
TRDR20-01928	053-170-123	1516 JUDY LN	PARADISE	95969	BALLOU KATHLEEN ANDERSON REV LIVING TRUST
TRDR20-02497	054-131-079	1516 MOR-DELL RD	PARADISE	95969	CJ ENTERPRISES LLC
TRDR20-02809	054-201-020	1517 BIG PINE LN	PARADISE	95969	SHERMAN JEANNIE GAYLE
TRDR19-02608	050-280-009	1517 BILLE RD	PARADISE	95969	COUTOLENC REVOCABLE INTER VIVOS TRUST
TRDR20-02811	054-201-026	1518 BIG PINE LN	PARADISE	95969	BARBOUR FRANCIS DESMOND JR
TRDR19-05853	054-161-016	1519 HENSON RD	PARADISE	95969	CALL RICHARD ETAL
TRDR19-23637	050-051-036	1519 WARREN RD	PARADISE	95969	LUND BARBARA J TRUST
TRDR19-02909	051-460-028	152 VALLEY RIDGE DR	PARADISE	95969	BILLS FAMILY TRUST
TRDR20-02812	054-201-027	1520 FRONTIER RD	PARADISE	95969	KANE CELESTE ETAL
TRDR20-02671	054-171-086	1520 MILLWOOD LN	PARADISE	95969	ROTH PEGGY L
TRDR20-02496	054-131-078	1520 MOR-DELL RD	PARADISE	95969	COLUNGA RICHARD & DEBORAH A
TRDR20-02680	054-171-108	1520 RED OAK RD	PARADISE	95969	MOLLER GERALD V & AILEEN J JT
TRDR20-02341	053-370-003	1520 ROSEMARY CT	PARADISE	95969	LINDGREN REV TRUST
TRDR19-00833	050-320-011	1521 FOREST CIR	PARADISE	95969	MOORE FAMILY REVOCABLE TRUST
TRDR20-01931	053-170-128	1521 JUDY LN	PARADISE	95969	WEEKS RICHARD A & THERESA L
TRDR19-00839	050-172-015	1521 WAGSTAFF RD	PARADISE	95969	HOLLINGSWORTH OWEN S & EILEEN M
TRDR19-23600	050-051-035	1521 WARREN RD	PARADISE	95969	MEDINA FRANK JR
TRDR19-01189	050-320-001	1522 FOREST CIR	PARADISE	95969	MENOU REVOCABLE LIVING TRUST
TRDR20-01929	053-170-124	1522 JUDY LN	PARADISE	95969	MUKSIN DJONI & TONIMAN GRACE
TRDR20-02495	054-131-073	1522 MOR-DELL RD	PARADISE	95969	JAARMSA STEVEN L & GAYLE
TRDR19-05750	054-131-001	1522 NUNNELEY RD	PARADISE	95969	STRATTON WILLIAM F JR & HELEN N FAMILY TRUST ESTAT
TRDR19-00832	050-320-010	1523 FOREST CIR	PARADISE	95969	SKALA FAMILY TRUST
TRDR19-01319	050-320-002	1524 FOREST CIR	PARADISE	95969	WEINS JOHN C & DARCY A
TRDR19-00845	050-180-001	1524 WAGSTAFF RD	PARADISE	95969	SYPERD DREW S & CINDY L FAMILY TRUST
TRDR20-05077	053-180-167	1525 ELLIOTT RD	PARADISE	95969	BYARS FAMILY LIVING TRUST
TRDR19-00831	050-320-009	1525 FOREST CIR	PARADISE	95969	SHANOFF KYLE A & STEPHANIE R
TRDR20-02684	054-171-114	1525 MILLWOOD LN	PARADISE	95969	VANHORN SUSAN
TRDR20-02498	054-131-082	1525 MOR-DELL RD	PARADISE	95969	PFEIFER DENNIS A
TRDR20-02345	053-370-010	1525 ROSEMARY CT	PARADISE	95969	HESS MARTIN B & CLEARY MARY ANN
TRDR19-00840	050-172-021	1525 WAGSTAFF RD	PARADISE	95969	GRAHAM JOANNE L
TRDR20-02808	054-201-019	1526 BIG PINE LN	PARADISE	95969	CUNNIFF TREVER
TRDR19-00993	050-320-003	1526 FOREST CIR	PARADISE	95969	WEINS DARCY & JOHN
TRDR20-02672	054-171-087	1526 MILLWOOD LN	PARADISE	95969	MANWILL GARALD R II & SHAUNA L ETAL
TRDR20-02681	054-171-109	1526 RED OAK RD	PARADISE	95969	IMBODEN JASON D
TRDR19-23530	050-081-027	1526 WARREN RD	PARADISE	95969	BIRD DOUGLAS B & KATHY A BROSSARD
TRDR19-00994	050-320-008	1527 FOREST CIR	PARADISE	95969	HOVEY MICHAEL G & CHERI L
TRDR20-02348	053-370-015	1527 ROSEMARY CT	PARADISE	95969	CERVANTES LAUREN R & JOSEPH R
TRDR19-00841	050-172-022	1527 WAGSTAFF RD	PARADISE	95969	NELSON EUGENE C III
TRDR20-02500	054-131-089	1528 BIG TREE LN	PARADISE	95969	BOSSARD JOHN
TRDR20-00558	050-172-028	1528 DELLA LN	PARADISE	95969	MEDINA JORGE ARMANDO & ANGEL FLORIBERTA RINCON
TRDR19-00829	050-320-004	1528 FOREST CIR	PARADISE	95969	GAMBERG JOHN M LIVING TRUST
TRDR19-05751	054-131-002	1528 NUNNELEY RD	PARADISE	95969	FAWCETT JUDITH
TRDR19-01321	050-320-007	1529 FOREST CIR	PARADISE	95969	BROGDEN FAMILY TRUST
TRDR20-02499	054-131-083	1529 MOR-DELL RD	PARADISE	95969	CHAMBERLAIN CURTIS R & KAREN L
TRDR20-02347	053-370-014	1529 ROSEMARY CT	PARADISE	95969	LONG DONALD W & CINDY A
TRDR19-03643	052-222-019	153 PEARSON RD	PARADISE	95969	MANSELL DONALD E & GRACE
TRDR19-07694	055-231-001	1530 BENNETT RD	PARADISE	95969	SIERRA PRESERVATION PARTNERS II LLC
TRDR20-02501	054-131-090	1530 BIG TREE LN	PARADISE	95969	MASON JOHNATHAN ROBERT & SUZANNE MARIE
TRDR20-01742	053-140-043	1530 CRYSTAL LN	PARADISE	95969	PADGETT JONNA L
TRDR19-20930	050-140-033	1530 FOREST SERVICE RD	PARADISE	95969	STEVE & MAUREEN CULLETON
TRDR20-02342	053-370-004	1530 ROSEMARY CT	PARADISE	95969	FAHLGREN VIVIAN B
TRDR19-11302	050-210-031	1531 BILLE RD	PARADISE	95969	DOVE TERRANCE L & CHRYSTAL M
TRDR19-20860	050-081-039	1531 FOREST SERVICE RD	PARADISE	95969	CONGDON MICHAEL R & DEBRA S
TRDR20-01932	053-170-129	1531 JUDY LN	PARADISE	95969	BLAIR, DANIEL C & KRAFT APRIL A
TRDR20-02346	053-370-013	1531 ROSEMARY CT	PARADISE	95969	CAMPBELL WILLIAM P & COLLEEN A
TRDR20-02502	054-131-091	1532 BIG TREE LN	PARADISE	95969	ITHACA HOMES LLC
TRDR19-05544	054-131-098	1532 NUNNELEY RD	PARADISE	95969	ROBERDS KAREN
TRDR20-02689	054-171-128	1532 RED OAK RD	PARADISE	95969	MILLER MARCELLA REVOCABLE TRUST
TRDR19-20863	050-081-041	1533 FOREST SERVICE RD	PARADISE	95969	SZEHNER DOUGLAS P
TRDR20-02813	054-201-032	1533 FRONTIER RD	PARADISE	95969	BAKER SUSAN ELIZABETH NACOLE
TRDR20-02685	054-171-115	1533 MILLWOOD LN	PARADISE	95969	JORDAN SHAWN P & DAWN
TRDR19-00846	050-180-006	1533 WEST DR	PARADISE	95969	LINNET CHRISTOPHER S & DEBORAH E
TRDR19-05545	054-131-099	1534 NUNNELEY RD	PARADISE	95969	FREEMAN ANITA
TRDR20-00561	050-180-036	1534 WEST DR	PARADISE	95969	AMBERLYNN LLC
TRDR20-05079	053-180-168	1535 ELLIOTT RD	PARADISE	95969	FLECK JASON P & KRISTEN N
TRDR20-01741	053-140-029	1536 BOYDEN LN	PARADISE	95969	JONES RICHARD E & KARLEE J
TRDR20-01750	053-140-065	1536 CRYSTAL LN	PARADISE	95969	DEWEY SHANNAMAR & MCQUOID DARIN
TRDR20-00559	050-172-029	1536 DELLA LN	PARADISE	95969	WRIGHT DELLA M TRUST
TRDR20-01930	053-170-125	1536 JUDY LN	PARADISE	95969	BOYD EDWARD W & CAROLYN SUSAN
TRDR20-02657	054-171-018	1536 MILLWOOD LN	PARADISE	95969	AEILTS DANIEL P & MARY M
TRDR19-02103	050-180-002	1536 WAGSTAFF RD	PARADISE	95969	HOBDEN TROY M
TRDR19-11442	050-210-028	1537 BILLE RD	PARADISE	95969	WE 3 TRUST
TRDR20-01747	053-140-061	1537 CRYSTAL LN	PARADISE	95969	EDWARDS TIMOTHY ALLAN & LORI D
TRDR19-04592	053-180-026	1537 SYLVAN WAY	PARADISE	95969	VOLLMAN REVOCABLE INTER VIVOS TRUST
TRDR19-00894	050-172-017	1537 WAGSTAFF RD	PARADISE	95969	KNEZIC NICK J & DEBORA L REVOCABLE TRUST
TRDR19-05133	053-140-069	1538 BILLE RD	PARADISE	95969	ATKINSON TODD E ETAL & KELLI M
TRDR19-11301	050-210-029	1539 BILLE RD	PARADISE	95969	DELANEY NICHOLAS J
TRDR19-06766	054-161-022	1539 HENSON RD	PARADISE	95969	SIEGFRIED DANIEL M & KATHLEEN A
TRDR20-00368	050-051-012	1539 WARREN RD	PARADISE	95969	CAMPOS BRENDA S LIVING TRUST

TRDR20-01751	053-140-066	1540 CRYSTAL LN	PARADISE	95969	KOESTER REVOCABLE INTER VIVOS TRUST
TRDR20-02343	053-370-005	1540 ROSEMARY CT	PARADISE	95969	BUSH THERESA J
TRDR19-11443	050-210-030	1541 BILLE RD	PARADISE	95969	PEDERSEN PATRICIA LEE REVOCABLE IV TRUST
TRDR20-01752	053-140-067	1541 CRYSTAL LN	PARADISE	95969	GORBEA JOSE A & TERRI
TRDR20-01933	053-170-130	1541 JUDY LN	PARADISE	95969	CHAPMAN JANINE ELIZABETH
TRDR20-02078	053-230-168	1541 SIR CT	PARADISE	95969	DERROUGH DECD TRUST
TRDR19-20932	050-140-043	1542 ADAMS RD	PARADISE	95969	SONNENBERG CHARLES BRIAN & SHELLEY KUNKLE
TRDR20-02656	054-171-017	1542 MILLWOOD LN	PARADISE	95969	VAN GUNDY MARTIN & MICHELLE
TRDR20-02081	053-230-172	1542 SIR CT	PARADISE	95969	SIR OLIVER
TRDR19-20939	050-140-081	1543 ADAMS RD	PARADISE	95969	COX LINDA L & ROGER L
TRDR19-01623	050-420-021	1543 GATE LN	PARADISE	95969	STRACHAN TRACY LEE & DAVID MOIR
TRDR20-00369	050-051-015	1543 WARREN RD	PARADISE	95969	MORRIS FAMILY TRUST
TRDR20-02682	054-171-112	1544 RED OAK RD	PARADISE	95969	ADKINS LARRY ETAL
TRDR19-11300	050-210-027	1545 BILLE RD	PARADISE	95969	BOX DANIEL P
TRDR20-05082	053-180-169	1545 ELLIOTT RD	PARADISE	95969	ANDERSON DAVID R & JOY J REV TRUST
TRDR19-06765	054-161-021	1545 HENSON RD	PARADISE	95969	SIEGFRIED DANIEL M & KATIE
TRDR19-04710	053-180-025	1545 SYLVAN WAY	PARADISE	95969	VOYER JOSEPH
TRDR20-01745	053-140-054	1546 BOYDEN LN	PARADISE	95969	DONK RICK P ETAL
TRDR19-01381	050-420-001	1546 GATE LN	PARADISE	95969	NUNN NEIL J & JULIE
TRDR20-01936	053-170-141	1546 SAWPECK WAY	PARADISE	95969	VEGA KENNETH W & TAMMY I
TRDR19-04590	053-180-010	1546 SYLVAN WAY	PARADISE	95969	SULIK MARC J
TRDR19-01622	050-420-020	1547 GATE LN	PARADISE	95969	C & P FAMILY TRUST
TRDR19-04585	053-170-139	1547 SAWPECK WAY	PARADISE	95969	VEGA KENNETH W & TAMMY I
TRDR19-20786	050-051-021	1547 WARREN RD	PARADISE	95969	ROTHBERG PHILIP M & CONNIE J
TRDR19-06186	054-162-002	1548 HENSON RD	PARADISE	95969	LONG DENNIS & GINA
TRDR20-01926	053-170-112	1548 KAY CT	PARADISE	95969	RUSSELL BETTY A LIVING TRUST
TRDR19-20993	050-180-035	1548 WEST DR	PARADISE	95969	FRENZEL KARL S & JEANETTE M
TRDR20-01925	053-170-111	1549 KAY CT	PARADISE	95969	HORYLEV FAMILY REV INTER VIVOS TRUST
TRDR20-00560	050-180-033	1549 WEST DR	PARADISE	95969	SANCHEZ JESUS GARCIA
TRDR20-03069	055-030-045	155 JADE LN	PARADISE	95969	ALLEMANDI FAMILY TRUST
TRDR20-03075	055-030-052	155 JAY BIRD LN	PARADISE	95969	HAPP WILLIAM R
TRDR19-06703	055-020-052	155 ROE RD	PARADISE	95969	FITZGERALD JOHN A & MARIA M TRUST
TRDR19-05571	053-140-077	1550 BILLE RD	PARADISE	95969	MOLLY B FAMILY LIVING TRUST
TRDR19-01518	050-420-002	1550 GATE LN	PARADISE	95969	SHIVE STEPHEN T & GHISLAINE M
TRDR20-01909	053-170-073	1550 KAY CT	PARADISE	95969	COLWELL NEIL N ETAL
TRDR20-01916	053-170-100	1550 SAWPECK WAY	PARADISE	95969	ORRICK FAMILY TRUST
TRDR19-00931	050-180-031	1550 WAGSTAFF RD	PARADISE	95969	HENRY MICHAEL L & ZACCARO DEBRA
TRDR19-01382	050-420-019	1551 GATE LN	PARADISE	95969	THOMAS JOHN B & KELLY M
TRDR20-01908	053-170-072	1551 KAY CT	PARADISE	95969	SLEDGE BRANDON
TRDR20-02037	053-230-019	1551 NUNNELEY RD	PARADISE	95969	VISINONI DINO M & LISA ETAL
TRDR20-00372	050-051-047	1551 PHEASANT RIDGE DR	PARADISE	95969	HAZELRIGG MICHAEL MARVIN & DIANE LOUISE FAMILY TRU
TRDR20-01911	053-170-094	1551 SAWPECK WAY	PARADISE	95969	MCCARTHY PAOLA M
TRDR19-00957	050-172-025	1551 WAGSTAFF RD	PARADISE	95969	ROBINSON DOUGLAS
TRDR19-20929	050-140-022	1552 ADAMS RD	PARADISE	95969	BURROWS AARON DOUGLAS & CORDON KELLEY KAYE
TRDR19-20936	050-140-055	1552 FOREST SERVICE RD	PARADISE	95969	CULLETON STEVE J & MAUREEN
TRDR19-06232	054-131-004	1552 NUNNELEY RD	PARADISE	95969	BINION JAMES B & KAREN L
TRDR20-02067	053-230-131	1553 SIR CT	PARADISE	95969	SIR OLIVER LIVING TRUST
TRDR19-20935	050-140-054	1554 FOREST SERVICE RD	PARADISE	95969	OKELLEY KATHERINE F ETAL
TRDR19-01619	050-420-003	1554 GATE LN	PARADISE	95969	HALVORSEN FAMILY TRUST
TRDR20-01910	053-170-074	1554 KAY CT	PARADISE	95969	HESS REVOCABLE INTER VIVOS TRUST
TRDR20-01915	053-170-099	1554 SAWPECK WAY	PARADISE	95969	CARNAHAN MEAGHAN M
TRDR20-02082	053-230-173	1554 SIR CT	PARADISE	95969	BLACKSTEN RICHARD G & PAMELA J
TRDR19-04695	053-180-011	1554 SYLVAN WAY	PARADISE	95969	SULIK MARC J
TRDR20-05083	053-180-170	1555 ELLIOTT RD	PARADISE	95969	SCHNEIDER JONATHAN & KAYLA
TRDR20-01903	053-170-066	1555 KAY CT	PARADISE	95969	PEREZ ADAM & ERICA
TRDR20-01914	053-170-098	1555 SAWPECK WAY	PARADISE	95969	MCCARTHY PAOLA M
TRDR19-04591	053-180-024	1555 SYLVAN WAY	PARADISE	95969	FAIRBANKS DEE G & DONNA REVOCABLE LIVING TRUST
TRDR20-03397	055-201-007	1557 LA GRANDE VUE	PARADISE	95969	MOYSE JANELLE N & DEREK C
TRDR19-00895	050-172-026	1557 WAGSTAFF RD	PARADISE	95969	GOLDING LIVING TRUST
TRDR19-01557	050-420-028	1558 GATE LN	PARADISE	95969	JEFFORDS REVOCABLE TRUST
TRDR20-01940	053-170-145	1558 KAY CT	PARADISE	95969	SEYMOUR EVAN & KIMBERLY
TRDR19-06031	054-131-005	1558 NUNNELEY RD	PARADISE	95969	RANDALL SARA
TRDR20-01912	053-170-095	1558 SAWPECK WAY	PARADISE	95969	HUGHES DYLAN & JAMIE
TRDR19-00850	050-180-030	1558 WAGSTAFF RD	PARADISE	95969	TEITGEN SANDRA R
TRDR19-20788	050-051-045	1559 PHEASANT RIDGE DR	PARADISE	95969	HAZELRIGG MICHAEL MARVIN & DIANE LOUISE FAMILY TRU
TRDR20-01913	053-170-097	1559 SAWPECK WAY	PARADISE	95969	DELGADO NICHOLAS R & MARILEE
TRDR19-02057	051-190-096	156 VALLEY VIEW DR	PARADISE	95969	ARRINGTON LAWRENCE M SR & YVONNE A
TRDR19-05319	053-140-073	1560 BILLE RD	PARADISE	95969	GLEASON EDWARD J & FREDALEE N REVOCABLE TRUST
TRDR19-05967	053-230-150	1560 ELLIOTT RD	PARADISE	95969	VANIDERSTINE BRIAN A & JENNIFER E
TRDR20-03404	055-201-049	1560 SUNNY ACRES RD	PARADISE	95969	DUVALL VIOLET LE ETAL
TRDR19-00851	050-180-052	1560 WAGSTAFF RD	PARADISE	95969	HILL RICHARD & BETTY REV TRUST
TRDR20-00423	050-081-022	1560 WARREN RD	PARADISE	95969	GENNA MICHAEL V
TRDR20-00539	050-140-017	1561 ADAMS RD	PARADISE	95969	BERGH FAMILY TRUST
TRDR19-06763	054-161-004	1561 HENSON RD	PARADISE	95969	SIEGFRIED DANIEL MARK ETAL
TRDR20-01939	053-170-144	1561 KAY CT	PARADISE	95969	HOUSING AUTHORITY OF THE COUNTY OF BUTTE
TRDR19-01291	050-172-019	1561 WAGSTAFF RD	PARADISE	95969	RAJPUT INDERPAL SINGH & MALHORTA STAWANT KAUR
TRDR19-20928	050-140-021	1562 ADAMS RD	PARADISE	95969	KOHLER REVOCABLE INTER VIVOS TRUST
TRDR20-01746	053-140-055	1562 BOYDEN LN	PARADISE	95969	POWERS MICHAEL D
TRDR20-02486	054-131-052	1562 HEMLOCK LN	PARADISE	95969	MARSHALL LUCILLE M TRUST
TRDR19-06841	054-163-016	1562 HENSON RD	PARADISE	95969	WHITVER ISABELL SPECIAL NEEDS TRUST
TRDR20-01920	053-170-104	1562 SAWPECK WAY	PARADISE	95969	BENINI JOSEPH WILLIAM & LYNDA ENELLE
TRDR20-00541	050-140-042	1563 ADAMS RD	PARADISE	95969	BIGHAM JOSHUA
TRDR20-01917	053-170-101	1563 SAWPECK WAY	PARADISE	95969	JAIN JENNIFER
TRDR20-03411	055-201-064	1563 SUNNY ACRES RD	PARADISE	95969	GAMBOA SALLY LEE
TRDR20-02485	054-131-051	1564 HEMLOCK LN	PARADISE	95969	TOWNE LORRAINE
TRDR20-00540	050-140-041	1565 ADAMS RD	PARADISE	95969	HINES MARK L & SUSAN L
TRDR20-05084	053-180-171	1565 ELLIOTT RD	PARADISE	95969	HAPPICH FAMILY REVOCABLE TRUST
TRDR19-06836	054-161-030	1565 HENSON RD	PARADISE	95969	HENDERSON KENNETH W & DOROTHY M FAMILY TRUST
TRDR19-05771	053-230-127	1565 NUNNELEY RD	PARADISE	95969	AYERS ROBERT & TERRA
TRDR19-05098	053-180-023	1565 SYLVAN WAY	PARADISE	95969	LANSDEN RAPHAEL W & TIFFANY
TRDR19-05570	053-140-074	1566 BILLE RD	PARADISE	95969	SORENSEN ROBERT C & LINDA L REV LIVING TRUST
TRDR19-01384	050-420-029	1566 GATE LN	PARADISE	95969	GUTIERREZ DEVIN P & MANGANIELLO NANCY A
TRDR20-01919	053-170-103	1566 SAWPECK WAY	PARADISE	95969	MORRIS MATTHEW L
TRDR20-02815	054-201-038	1566 SUFFOLK LN	PARADISE	95969	MACPHEE FAMILY TRUST
TRDR19-05097	053-180-012	1566 SYLVAN WAY	PARADISE	95969	HAGY FAMILY TRUST
TRDR20-00542	050-140-053	1567 ADAMS RD	PARADISE	95969	CALIFORNIA VOCATIONS INC

TRDR19-11440	050-210-024	1567 BILLE RD	PARADISE	95969	VIEIRA TIMOTHY J
TRDR20-02504	054-131-097	1567 HEMLOCK LN	PARADISE	95969	CLAY PAMELA S TRUST
TRDR19-06307	054-161-029	1567 HENSON RD	PARADISE	95969	HENDERSON KENNETH W & DOROTHY M FAMILY TRUST
TRDR20-02480	054-131-043	1567 LILAC WAY	PARADISE	95969	MASTRUDE WILLIAM L JR
TRDR20-01918	053-170-102	1567 SAWPECK WAY	PARADISE	95969	OTT SETH MICHAEL ESTATE
TRDR19-20938	050-140-061	1568 ADAMS RD	PARADISE	95969	HINES MARK & SUSAN
TRDR19-06234	054-131-102	1568 NUNNELEY RD	PARADISE	95969	EILER BRIAN K & CYNTHIA J
TRDR19-11409	050-210-038	1569 BILLE RD	PARADISE	95969	BREITINGER ROLF & ANGELA HOLL
TRDR19-01521	050-420-018	1569 GATE LN	PARADISE	95969	LAMBERT GERALD A & CAROLYN D
TRDR20-03409	055-201-062	1569 LA GRANDE VUE	PARADISE	95969	MOYSE JANELLE N & DEREK C
TRDR19-20789	050-051-046	1569 PHEASANT RIDGE DR	PARADISE	95969	HAZELRIGG MICHAEL MARVIN & DIANE LOUISE FAMILY TRU
TRDR20-03401	055-201-046	1569 SUNNY ACRES RD	PARADISE	95969	PORTER JOY KATHLEEN
TRDR19-03047	051-460-008	157 VALLEY RIDGE DR	PARADISE	95969	PILLSBURY CHRISTOPHER H & CHRISTIE A
TRDR19-05625	053-320-001	1570 BILLE RD	PARADISE	95969	HAMILTON CRAIG L & DEBRA L
TRDR19-05830	053-230-149	1570 ELLIOTT RD	PARADISE	95969	SMITH JANICE M
TRDR19-02144	050-420-007	1570 GATE LN	PARADISE	95969	WAHLEN STEVEN A
TRDR19-06315	054-163-037	1570 HENSON RD	PARADISE	95969	FREEMAN PRENTISS & ELNA LIVING TRUST
TRDR20-02481	054-131-044	1570 LILAC WAY	PARADISE	95969	FINNIE FAMILY TRUST
TRDR20-01922	053-170-106	1570 SAWPECK WAY	PARADISE	95969	KRAEMER CAROLYN
TRDR19-04709	053-180-013	1570 SYLVAN WAY	PARADISE	95969	MCMILLEN REBECCA
TRDR20-01923	053-170-107	1571 SAWPECK WAY	PARADISE	95969	GLUCKSMAN JAMES R
TRDR19-00784	050-300-050	1571 WAGSTAFF RD	PARADISE	95969	MANWILL GARALD R & SHAUNA L
TRDR19-20937	050-140-060	1572 ADAMS RD	PARADISE	95969	HINES SUSAN ETAL
TRDR19-05546	054-131-103	1572 NUNNELEY RD	PARADISE	95969	HAYES THOMAS A & MARILYN M
TRDR19-11444	050-210-041	1573 BILLE RD	PARADISE	95969	INTERNATIONAL CHURCH OF FOURSQUARE GOSPEL
TRDR20-02678	054-171-105	1573 HIDDEN HAVEN LN	PARADISE	95969	BRODSKY THOMAS S
TRDR19-05763	053-230-017	1573 NUNNELEY RD	PARADISE	95969	RUMMELL LILLIE M & WINFIELD R TRUST
TRDR19-20934	050-140-050	1574 ADAMS RD	PARADISE	95969	PARADISE INVESTMENT GROUP, LLC
TRDR19-01620	050-420-008	1574 GATE LN	PARADISE	95969	VOELKER FAMILY TRUST
TRDR20-02478	054-131-038	1574 LILAC WAY	PARADISE	95969	WENTLAND LUKE A & DEANNA L
TRDR20-05081	053-180-172	1575 ELLIOTT RD	PARADISE	95969	RUNOLFSON BRET L & SUZANNE M
TRDR20-02670	054-171-082	1575 GREY SQUIRREL TRL	PARADISE	95969	BAILEY JAMES W & BARBARA FAMILY TRUST
TRDR19-06767	054-161-026	1575 HENSON RD	PARADISE	95969	SMITH LOIS I ETAL
TRDR20-03410	055-201-063	1575 LA GRANDE VUE	PARADISE	95969	PARSONS SHARON ESTATE
TRDR20-02483	054-131-046	1575 LILAC WAY	PARADISE	95969	PHILLIPS EDWARD C & MICHELLE
TRDR20-03486	055-231-015	1575 MARSTON WAY	PARADISE	95969	CURTIS TY & JENNIFER A
TRDR19-05411	053-320-017	1575 REDWOOD LN	PARADISE	95969	ZIMMERLY DOUGLAS & CYNTHIA
TRDR20-03400	055-201-045	1575 SUNNY ACRES RD	PARADISE	95969	PIERRO CHARLES L
TRDR19-04696	053-180-018	1575 SYLVAN WAY	PARADISE	95969	CAMPA ANTHONY
TRDR19-00785	050-300-051	1575 WAGSTAFF RD	PARADISE	95969	MCNEIL ROBERT W & SHARON S JT
TRDR20-02686	054-171-116	1576 HIDDEN HAVEN LN	PARADISE	95969	GRAHAM JOANNE L
TRDR19-06034	054-131-104	1576 NUNNELEY RD	PARADISE	95969	RAMOS NOLBERTO R & ARLEISE S
TRDR19-05287	053-320-016	1576 REDWOOD LN	PARADISE	95969	FISCHER FAMILY TRUST
TRDR20-03398	055-201-041	1576 SUNNY ACRES RD	PARADISE	95969	MESKU MARK E & LOUISE
TRDR19-01519	050-420-009	1578 GATE LN	PARADISE	95969	BOTTINI REV IV TRUST
TRDR20-03487	055-231-016	1578 MARSTON WAY	PARADISE	95969	KINZLER TYLER & PAIGE
TRDR19-05539	054-131-061	1578 NUNNELEY RD	PARADISE	95969	SELBY THOMAS S & GLORIA W
TRDR20-02814	054-201-037	1578 SUFFOLK LN	PARADISE	95969	PONTEL JOSE A & ROSEMARY S
TRDR19-05496	053-320-026	1579 REDWOOD LN	PARADISE	95969	HOWARD THOMAS
TRDR20-03402	055-201-047	1579 SUNNY ACRES RD	PARADISE	95969	COOPER MICHAEL & LONA FAMILY TRUST
TRDR19-01180	050-300-025	1579 WAGSTAFF RD	PARADISE	95969	WILSON ROBYN
TRDR19-03048	051-460-013	158 VALLEY RIDGE DR	PARADISE	95969	CARLSON MATTHEW J & RACHEL M
TRDR19-05829	053-230-148	1580 ELLIOTT RD	PARADISE	95969	WARREN JOHN L & PATRICIA S REV LIVING TRUST
TRDR20-02669	054-171-081	1580 GREY SQUIRREL TRL	PARADISE	95969	CHAMBERLAIN ADAM L & MARJORIE E
TRDR20-01944	053-170-150	1580 SAWPECK WAY	PARADISE	95969	COLE JULIA SHEPPARD REVOCABLE TRUST
TRDR20-03407	055-201-059	1580 SUNNY ACRES RD	PARADISE	95969	STILES JO
TRDR19-01296	050-180-037	1580 WAGSTAFF RD	PARADISE	95969	DAVIS BRITTANY
TRDR20-02690	054-171-130	1581 GREY SQUIRREL TRL	PARADISE	95969	WAMSLEY MICHAEL & DEBRA S
TRDR19-06243	053-230-158	1581 NUNNELEY RD	PARADISE	95969	ADAMS BRIAN STACEY
TRDR20-01948	053-170-158	1581 SAWPECK WAY	PARADISE	95969	PHILPOTT CRAIG E & GENA BETH ESTHER
TRDR19-01624	050-420-022	1582 GATE LN	PARADISE	95969	JOHNSON TIMOTHY C & CARLIN D LIVING TRUST
TRDR19-11199	054-163-044	1582 HENSON RD	PARADISE	95969	MILINKEVICH KRISTIN ANN & LODEWYK MICHAEL WILLIAM
TRDR20-02476	054-131-036	1582 LILAC WAY	PARADISE	95969	GANNON DONOVAN & CARISSA
TRDR20-02840	054-210-087	1583 BEVER LN	PARADISE	95969	THOLIN PAMELA M
TRDR19-06182	054-161-033	1583 HENSON RD	PARADISE	95969	ARANA CARMEN B REVOCABLE TRUST
TRDR20-02487	054-131-053	1583 LILAC WAY	PARADISE	95969	ABKEN FAMILY TRUST
TRDR20-03403	055-201-048	1583 SUNNY ACRES RD	PARADISE	95969	HAWLEY DUSTIN J
TRDR19-00934	050-180-041	1584 WAGSTAFF RD	PARADISE	95969	PLOURD BARBARA
TRDR20-05078	053-180-173	1585 ELLIOTT RD	PARADISE	95969	ANDERSON FAMILY TRUST
TRDR19-01520	050-420-017	1585 GATE LN	PARADISE	95969	ARMSTRONG SHARALYN D
TRDR20-03408	055-201-061	1585 LA GRANDE VUE	PARADISE	95969	MERCY CHRISTINA
TRDR20-02488	054-131-054	1585 LILAC WAY	PARADISE	95969	ALDRED CATHLEEN
TRDR19-01555	050-420-023	1586 GATE LN	PARADISE	95969	DEMAREE DAVID
TRDR19-06313	054-163-027	1586 HENSON RD	PARADISE	95969	GARDNER DARYL & DEBORAH
TRDR20-03406	055-201-058	1586 SUNNY ACRES RD	PARADISE	95969	MCCLARY VERNON J & DONNA M
TRDR19-11401	050-210-044	1587 BILLE RD	PARADISE	95969	HANSON GEORGE
TRDR20-02691	054-171-131	1587 GREY SQUIRREL TRL	PARADISE	95969	BAILEY JAMES W & BARBARA FAMILY TRUST
TRDR20-03399	055-201-043	1587 SUNNY ACRES RD	PARADISE	95969	BONSELL CHAD M & NIKITA N
TRDR20-02687	054-171-117	1588 HIDDEN HAVEN LN	PARADISE	95969	GRIFFITHS GEORGE & VALERIE
TRDR19-06242	053-230-147	1590 ELLIOTT RD	PARADISE	95969	CHRISTIAN MICHAEL D & DEBRA L
TRDR19-01383	050-420-024	1590 GATE LN	PARADISE	95969	STILLMAN JOSHUA L
TRDR20-01935	053-170-138	1590 ROWYN CIR	PARADISE	95969	BORDELON JOSHUA W & TONIA M
TRDR19-04817	053-180-150	1590 SYLVAN WAY	PARADISE	95969	LEVITSKY JESSANNA ETAL
TRDR19-01292	050-180-016	1590 WAGSTAFF RD	PARADISE	95969	TREVINO NICKY D & KATHY G
TRDR19-04621	053-170-038	1590 YOUNG AVE	PARADISE	95969	HIMMIST ROBERT ALLAN & MARJA
TRDR20-02675	054-171-091	1591 GREY SQUIRREL TRL	PARADISE	95969	WATKINS WHITE FAMILY TRUST
TRDR20-02658	054-171-045	1591 HIDDEN HAVEN LN	PARADISE	95969	RAUCHER LAURIE LOUISE FAMILY TRUST
TRDR20-01949	053-170-159	1591 SAWPECK WAY	PARADISE	95969	DAVIS REVOCABLE INTER VIVOS TRUST
TRDR19-01621	050-420-016	1593 GATE LN	PARADISE	95969	MITCHELL JOHN & GEANNIE ANN
TRDR19-06183	054-161-036	1593 HENSON RD	PARADISE	95969	HEUMANN FAMILY TRUST
TRDR20-02674	054-171-089	1594 GREY SQUIRREL TRL	PARADISE	95969	SCHWENINGER MICHAEL J & LESSIE S REV LIVING TRUST
TRDR19-11452	054-163-047	1594 HENSON RD	PARADISE	95969	WILES RICHARD
TRDR20-02842	054-210-090	1595 BEVER LN	PARADISE	95969	ALPERS BRET & CYNTHIA
TRDR19-06308	054-161-037	1595 HENSON RD	PARADISE	95969	MALLOY ADAM & KRISTY
TRDR20-03484	055-231-012	1595 MARSTON WAY	PARADISE	95969	CURTIS TY & JENNIFER A
TRDR19-05460	053-230-085	1595 NUNNELEY RD	PARADISE	95969	MUNJAR STEVEN & TERESA

TRDR20-02845	054-210-100	1596 BEVER LN	PARADISE	95969	KENNEDY FAMILY TRUST
TRDR20-02472	054-131-031	1596 HEMLOCK LN	PARADISE	95969	MORCH FAMILY TRUST
TRDR19-02145	050-420-015	1597 GATE LN	PARADISE	95969	ESTUDIO VERDE HOMES LLC
TRDR20-02844	054-210-099	1598 BEVER LN	PARADISE	95969	CHEETHAM PAUL A
TRDR19-01556	050-420-027	1598 GATE LN	PARADISE	95969	ELLIS MATTHEW WILLIAM & HEATHER DIANE
TRDR20-02673	054-171-088	1598 GREY SQUIRREL TRL	PARADISE	95969	JORDAN SCOTT A
TRDR20-03485	055-231-014	1598 MARSTON WAY	PARADISE	95969	LAURIE WILLIAM A & SUE ELLEN J REVOCABLE TRUST
TRDR20-03593	055-350-036	16 SLOPE OAKS CT	PARADISE	95969	FOX WINGATE B & PATRICIA A
TRDR19-07401	055-040-038	160 ROE RD	PARADISE	95969	KERN HAROLD M & JOHANNA T
TRDR20-00564	050-180-054	1600 CARSON LN	PARADISE	95969	MAISLER MICHAEL E & HEIDI R
TRDR19-05769	053-230-091	1600 ELLIOTT RD	PARADISE	95969	JANSSEN FAMILY LIVING TRUST
TRDR20-04997	050-210-080	1600 GRAYSTONE CT	PARADISE	95969	FINNEY FAMILY TRUST
TRDR19-06840	054-163-014	1600 HENSON RD	PARADISE	95969	MAUERHAN FAMILY TRUST
TRDR20-01934	053-170-137	1600 ROWYN CIR	PARADISE	95969	CARPENTER PLEAS EDWARD & CYDNEY MARIE
TRDR20-01945	053-170-151	1600 SAWPECK WAY	PARADISE	95969	MCPHERSON LINDA LOU ETAL
TRDR20-00434	050-082-056	1600 TIMBER LN	PARADISE	95969	JOHNSTON JAMIE
TRDR19-20871	050-082-084	1600 TIMBER WALK WAY	PARADISE	95969	OHEARN ROBERT E
TRDR19-11400	050-180-099	1600 WAGSTAFF RD	PARADISE	95969	BROWN KENNETH & WYNONA REVOCABLE TRUST
TRDR19-04686	053-170-036	1600 YOUNG AVE	PARADISE	95969	GILLANDER JOSEPH R & EILEEN F
TRDR19-20774	050-013-062	1601 CONNERS CT	PARADISE	95969	CYNTHIA KRITIKOS-BOYNTON
TRDR19-01342	050-390-016	1601 GATE LN	PARADISE	95969	MCDERMOTT MARSHALL TRUST
TRDR20-04996	050-210-079	1601 GRAYSTONE CT	PARADISE	95969	DORAZI JOANNE NANCY & HENRY RICK REVOCABLE TRUST
TRDR19-04638	053-180-121	1601 SYLVAN WAY	PARADISE	95969	CAVANAGH CHERYL & RICHARD
TRDR20-00428	050-082-046	1601 TIMBER LN	PARADISE	95969	OSWALD LOREN A
TRDR20-00445	050-082-072	1601 TIMBER WALK WAY	PARADISE	95969	KARITIANOS VANESSA ETAL
TRDR19-01131	050-390-017	1602 GATE LN	PARADISE	95969	ESTUDIO VERDE HOMES, LLC
TRDR19-20785	050-040-115	1602 SAN JOSE LN	PARADISE	95969	HORNBACK JON & LORI
TRDR19-04718	053-180-120	1603 SYLVAN WAY	PARADISE	95969	CHAMBERLAIN GARY A REVOCABLE INTER VIVOS TRUST
TRDR19-20866	050-082-031	1604 KIMBERLY LN	PARADISE	95969	HUNKINS RICHARD
TRDR19-05538	054-131-059	1604 NUNNELEY RD	PARADISE	95969	MELTON THOMAS D & LISA J CB DVA
TRDR20-01950	053-170-160	1604 ROWYN CIR	PARADISE	95969	GIBSON EDWARD G & MARLA M
TRDR19-11402	050-210-046	1605 BILLE RD	PARADISE	95969	RKDR INVESTMENTS TWO LLC
TRDR19-01075	050-013-066	1605 CABERNET LN	PARADISE	95969	CARR JAMES J & KIM M
TRDR19-06184	054-161-039	1605 HENSON RD	PARADISE	95969	BABCOCK JOHN H & JOAN M
TRDR20-00361	050-040-084	1605 RAYLINN LN	PARADISE	95969	HEINKE DAVID F & JOAN J TRUST
TRDR20-04884	066-460-027	1606 REVERE CT	PARADISE	95969	STUERKE ANNE G LIVING TRUST
TRDR19-05102	053-180-069	1606 SYLVAN WAY	PARADISE	95969	RICKARDS FAMILY TRUST
TRDR20-00354	050-040-046	1606 WALNUT LN	PARADISE	95969	MUTO KIMBELL R & MARGARET L
TRDR20-05133	050-040-148	1606 WALNUT LN	PARADISE	95969	MUTO KIMBELL R & MARGARET L
TRDR19-01135	050-390-026	1607 GATE LN	PARADISE	95969	CANDIFF KAREN L ETAL
TRDR19-04722	053-180-132	1607 SYLVAN WAY	PARADISE	95969	RANDALL CARL J & ANNA M
TRDR20-05092	054-131-105	1608 HEMLOCK LN	PARADISE	95969	SAMUEL PETER D & LYNN M COSTA REVOCABLE IV TRUST
TRDR20-02475	054-131-035	1608 HEMLOCK LN	PARADISE	95969	COPELAND CHARLES C REV INT VIV
TRDR20-02479	054-131-042	1608 HEMLOCK LN	PARADISE	95969	COPELAND, CHARLES C REV INT VI
TRDR20-00425	050-082-032	1608 KIMBERLY LN	PARADISE	95969	VANDER EYK JESSICA L
TRDR20-00364	050-040-116	1608 SAN JOSE LN	PARADISE	95969	HENDRIX MARY ANN
TRDR19-04700	053-180-068	1608 SYLVAN WAY	PARADISE	95969	RICKARDS FAMILY TRUST
TRDR20-02503	054-131-096	1609 HEMLOCK LN	PARADISE	95969	CLAY PAMELA S TRUST
TRDR19-20781	050-040-076	1609 WALNUT LN	PARADISE	95969	DAVIDSON WILLIAM R II
TRDR20-03152	055-060-042	161 SUTTER RD	PARADISE	95969	SCHEELE JEFFREY A ETAL
TRDR19-02401	051-460-007	161 VALLEY RIDGE DR	PARADISE	95969	VOELKER WILLIAM O & ELISABETH A
TRDR20-04998	050-210-081	1610 GRAYSTONE CT	PARADISE	95969	HEREFORD VIRGIL D & KAREN J
TRDR20-02823	054-202-030	1610 JARAMILLO LN	PARADISE	95969	SAUM RICHARD L & CAROLINE T REV LIVING TRUST
TRDR19-05807	054-202-032	1610 LOUIE LN	PARADISE	95969	ADAMS JANIECE ROBERTA
TRDR20-04883	066-460-026	1610 REVERE CT	PARADISE	95969	CANAGUIER BARBARA A TRUST
TRDR19-04781	053-180-146	1610 SYLVAN WAY	PARADISE	95969	THIEDE NORMAN J & SHARON K
TRDR20-00435	050-082-057	1610 TIMBER LN	PARADISE	95969	LAY TAMORA PARR TRUST
TRDR19-20873	050-082-086	1610 TIMBER WALK WAY	PARADISE	95969	LSM RE INCORPORATED
TRDR20-00358	050-040-070	1610 WALNUT LN	PARADISE	95969	SKYWAY PARTNERS LLC
TRDR19-04582	053-170-131	1610 YOUNG AVE	PARADISE	95969	ANDCO FARMS INC
TRDR19-20773	050-013-061	1611 CONNERS CT	PARADISE	95969	MAHLING MONTE C & MAHLING RHONDA R
TRDR19-04633	053-180-073	1611 ELLIOTT RD	PARADISE	95969	WOODARD MARLENE REVOC INTER VIVOS TRUST
TRDR19-01345	050-390-027	1611 GATE LN	PARADISE	95969	BEATON PATRICIA ETAL
TRDR19-05954	053-230-056	1611 NUNNELEY RD	PARADISE	95969	CASTOR JOHN W SS
TRDR19-04639	053-180-131	1611 SYLVAN WAY	PARADISE	95969	ARMSTRONG JAY & NANCY
TRDR20-00430	050-082-048	1611 TIMBER LN	PARADISE	95969	HARRIS DAVID
TRDR20-00447	050-082-074	1611 TIMBER WALK WAY	PARADISE	95969	BITZAN STEVE REV LIVING TRUST
TRDR19-20783	050-040-078	1611 WALNUT LN	PARADISE	95969	GRAZULIS JOSEPH
TRDR19-00968	050-052-074	1612 CLARK RD	PARADISE	95969	SWIM CATHERINE
TRDR20-00426	050-082-033	1612 KIMBERLY LN	PARADISE	95969	TAYLOR ROBERT C
TRDR20-00360	050-040-080	1612 SAN JOSE LN	PARADISE	95969	MILINKEVICH DAVID A & ROSE M
TRDR19-05105	053-180-145	1612 SYLVAN WAY	PARADISE	95969	ALPHA OMEGA INVESTMENT SERVICES INC
TRDR20-00359	050-040-071	1612 WALNUT LN	PARADISE	95969	GIENGER KAREN M
TRDR19-20780	050-040-075	1613 WALNUT LN	PARADISE	95969	BROWN FAMILY REVOCABLE TRUST
TRDR19-01132	050-390-018	1614 GATE LN	PARADISE	95969	NELSON DIANE & DONALD P
TRDR20-00357	050-040-066	1614 WALNUT LN	PARADISE	95969	CASS LORRAINE
TRDR19-11489	050-210-055	1615 BILLE RD	PARADISE	95969	MAGNIFICO DAVID & DUNN-MAGNIFICO SARAH
TRDR20-02505	054-131-100	1615 HEMLOCK LN	PARADISE	95969	HAIGH FAMILY TRUST
TRDR19-06677	054-230-055	1615 PEARSON RD	PARADISE	95969	MORGAN ROBERT & LAURA FAM REV TRUST
TRDR20-00362	050-040-085	1615 RAYLINN LN	PARADISE	95969	SORENSEN STEVEN C & DIANE L
TRDR20-04885	066-460-028	1615 REVERE CT	PARADISE	95969	DECOU CANDACE TRUST
TRDR20-04886	066-460-029	1615 REVERE CT	PARADISE	95969	DECOU CANDACE TRUST
TRDR19-20782	050-040-077	1615 WALNUT LN	PARADISE	95969	DAVIDSON DARLENE
TRDR20-02474	054-131-033	1616 HEMLOCK LN	PARADISE	95969	SOLEIL SAMANTHA S
TRDR20-00427	050-082-034	1616 KIMBERLY LN	PARADISE	95969	THACKER KENNETH & GAYLE
TRDR20-01937	053-170-142	1616 NELSON LN	PARADISE	95969	HEER RICHARD J & LOLITA ICOY
TRDR20-00356	050-040-065	1616 WALNUT LN	PARADISE	95969	RIDDLE TERRI K
TRDR19-01346	050-390-028	1617 GATE LN	PARADISE	95969	HITCHEN DONALD W & FRANCES L TRUST
TRDR19-06728	054-230-056	1617 PEARSON RD	PARADISE	95969	BRASHERS SANDRA J TRUST
TRDR20-00355	050-040-048	1617 WALNUT LN	PARADISE	95969	GOMES VICKI L
TRDR19-20799	050-052-076	1618 HUCKA LN	PARADISE	95969	BRICKELL JASON M
TRDR20-02822	054-202-028	1618 JARAMILLO LN	PARADISE	95969	TOLEDO DOMINGO E & KATHY ANN
TRDR19-00765	050-290-002	1618 MERRILL RD #A	PARADISE	95969	ANDERSON MICHELLE L & DAVID W
TRDR20-02506	054-131-101	1619 HEMLOCK LN	PARADISE	95969	WYNN VERONICA M
TRDR20-01894	053-170-028	1619 NELSON LN	PARADISE	95969	WILSON KRAIG & LARA
TRDR19-04159	052-225-017	162 PEARSON RD	PARADISE	95969	SHARRETT WILLIAM R & DEBRA L

TRDR20-03108	055-050-019	162 SUTTER RD	PARADISE	95969	PRICE JOHN H LIVING TRUST ETAL
TRDR19-02905	051-460-014	162 VALLEY RIDGE DR	PARADISE	95969	BOLIN GREGORY L & KATHLEEN K TRUST
TRDR19-06444	055-090-045	162 WAYLAND RD	PARADISE	95969	MANLEY JAMES E & CYNTHIA D
TRDR20-00563	050-180-053	1620 CARSON LN	PARADISE	95969	BOLES BETTY J LIVING TRUST
TRDR19-20942	050-140-162	1620 CYPRESS LN	PARADISE	95969	CALIFORNIA VOCATIONS INC
TRDR19-23022	050-210-082	1620 GRAYSTONE CT	PARADISE	95969	GREENBERG FAMILY TRUST
TRDR20-00457	050-082-107	1620 JAJER LN	PARADISE	95969	METCALF RICHARD L & SHARRON L
TRDR19-06736	054-230-107	1620 PEARSON RD	PARADISE	95969	BELL RAYMOND A & BARBARA L
TRDR20-01957	053-170-178	1620 SAWPECK WAY	PARADISE	95969	SOUZA MANUEL G & MARIA F
TRDR20-00433	050-082-055	1620 TIMBER LN	PARADISE	95969	HUFFMAN MAURICE J & ROBIN A REVO LIVING TRUST
TRDR19-20872	050-082-085	1620 TIMBER WALK WAY	PARADISE	95969	LINDGREN REVOCABLE TRUST
TRDR19-00930	050-180-012	1620 WAGSTAFF RD	PARADISE	95969	ZEBOR JOSEPH
TRDR19-20772	050-013-060	1621 CONNERS CT	PARADISE	95969	SUIHKONEN STEVEN & MINDY
TRDR19-01050	050-390-011	1621 GATE LN	PARADISE	95969	SUCHORSKI HANK & ROSALBA
TRDR20-00456	050-082-103	1621 KINGDOM CT	PARADISE	95969	ZABEL EDWIN F & JULIE A
TRDR20-04882	066-460-024	1621 REVERE CT	PARADISE	95969	MAGI CENTER INC
TRDR20-00431	050-082-049	1621 TIMBER LN	PARADISE	95969	GRANADOS HAROLD & MARLENE LIVING TRUST
TRDR20-00446	050-082-073	1621 TIMBER WALK WAY	PARADISE	95969	BIJSTRA FAMILY TRUST
TRDR20-02816	054-202-014	1622 LOUIE LN	PARADISE	95969	CLEVELAND VIVIAN HOLDRIDGE REV LIVING TRUST
TRDR19-05755	054-132-041	1622 NUNNELEY RD	PARADISE	95969	PRICE TIMOTHY & LIANNA REVOCABLE LIVING TRUST
TRDR19-01602	050-450-016	1622 PARADISEWOOD DR	PARADISE	95969	HANSON LIVING TRUST
TRDR19-04580	053-170-116	1622 YOUNG AVE	PARADISE	95969	GWYNN BENJAMIN ETAL
TRDR20-00543	050-140-161	1623 CYPRESS LN	PARADISE	95969	PARADISE INVESTMENT GROUP, LLC
TRDR19-20798	050-052-058	1624 EAGLET WAY	PARADISE	95969	DWELLE DOUGLAS A
TRDR20-03417	055-202-017	1624 HENDERSON LN	PARADISE	95969	ADAMS DALE S & CHRISTY
TRDR20-00392	050-052-077	1624 HUCKA LN	PARADISE	95969	LITTLE ROLAND C REV LIVING TRUST
TRDR20-00454	050-082-095	1624 KINGDOM CT	PARADISE	95969	ANDREWS GERALD L & JOYCE
TRDR20-01938	053-170-143	1624 NELSON LN	PARADISE	95969	WALTERS SALLY ANN
TRDR20-03418	055-202-020	1625 ALLISON CT	PARADISE	95969	FLAHERTY FAMILY TRUST
TRDR19-01516	050-390-030	1625 GATE LN	PARADISE	95969	VUJIC MIRO & IVANKA
TRDR19-23021	050-210-078	1625 GRAYSTONE CT	PARADISE	95969	SMITH GREG & ROSEANN
TRDR20-00455	050-082-102	1625 KINGDOM CT	PARADISE	95969	SELBERG JON
TRDR19-05386	053-230-013	1625 NUNNELEY RD	PARADISE	95969	PALMER MARK & LARA
TRDR19-01601	050-450-015	1625 PARADISEWOOD DR	PARADISE	95969	MERRICK FAMILY TRUST
TRDR19-06675	054-230-036	1625 PEARSON RD	PARADISE	95969	BROWN KENNETH & WYNONA REVOCABLE TRUST
TRDR20-00363	050-040-086	1625 RAYLINN LN	PARADISE	95969	ALVIS JOANNE E TRUST
TRDR20-00373	050-052-019	1625 WEE DELL RD	PARADISE	95969	HALSTEAD LAVONNE M
TRDR19-20941	050-140-155	1626 CYPRESS LN	PARADISE	95969	PARADISE INVESTMENT GROUP, LLC
TRDR20-02821	054-202-027	1626 JARAMILLO LN	PARADISE	95969	HEINKE CHRISTINE LANELL
TRDR19-06735	054-230-099	1626 PEARSON RD	PARADISE	95969	METZDORF GLEN & LINDA
TRDR19-20795	050-052-043	1627 EAGLET WAY	PARADISE	95969	MARTIN MICHAEL & ANITA J
TRDR19-01515	050-390-029	1627 GATE LN	PARADISE	95969	GILBERTSON KURT L & KIM A
TRDR20-04993	050-210-063	1627 MEADOWBROOK LN	PARADISE	95969	MESEKE FAMILY TRUST
TRDR19-01343	050-390-019	1628 GATE LN	PARADISE	95969	BELLAS FAMILY TRUST
TRDR19-11330	050-210-056	1629 BILLE RD	PARADISE	95969	WHITE SCOTT ARNOLD
TRDR20-00384	050-052-059	1629 EAGLET WAY	PARADISE	95969	CARLSON B E FAMILY TRUST
TRDR20-01895	053-170-030	1629 NELSON LN	PARADISE	95969	HARTLEY KROEGER FAMILY TRUST
TRDR19-01600	050-450-014	1629 PARADISEWOOD DR	PARADISE	95969	GEBHARDT MARY MCGOVERN
TRDR20-03153	055-060-043	163 SUTTER RD	PARADISE	95969	MCDANIEL RYAN B
TRDR19-02713	051-460-062	163 VALLEY RIDGE DR	PARADISE	95969	WALKER FAMILY TRUST
TRDR19-20800	050-052-092	1630 FRANKE LN	PARADISE	95969	CLARK BRIAN
TRDR19-23023	050-210-083	1630 GRAYSTONE CT	PARADISE	95969	STROM RICHARD & LEILAINI
TRDR19-06312	054-163-003	1630 HENSON RD	PARADISE	95969	MAUERHAN FAMILY TRUST
TRDR20-02817	054-202-021	1630 LOUIE LN	PARADISE	95969	WALLACE CRAIG
TRDR20-01956	053-170-177	1630 SAWPECK WAY	PARADISE	95969	KLINGER RICHARD R & GLORIA ANN
TRDR20-00432	050-082-054	1630 TIMBER LN	PARADISE	95969	MCLEAN GERALD W & JOYCE D ETAL
TRDR20-00449	050-082-081	1630 TIMBER WALK WAY	PARADISE	95969	MOWRY GREGORY & MARSHA
TRDR19-04630	053-170-180	1630 YOUNG AVE	PARADISE	95969	DAVIS FLOYD RICHARD & LINDA JO
TRDR19-20771	050-013-059	1631 CONNERS CT	PARADISE	95969	ADAN MICHAEL A III
TRDR20-00385	050-052-060	1631 EAGLET WAY	PARADISE	95969	CARLSON B E FAMILY TRUST
TRDR19-01049	050-390-008	1631 GATE LN	PARADISE	95969	ROLFE CARLY D ETAL
TRDR20-02825	054-202-035	1631 JARAMILLO LN	PARADISE	95969	VOGELBACHER JASON W & AMANDA M
TRDR20-00453	050-082-093	1631 KINGDOM CT	PARADISE	95969	SMITH LIVING TRUST
TRDR19-05100	053-180-055	1631 SYLVAN WAY	PARADISE	95969	JAMERSON DENNIS K & WANDA JEAN
TRDR20-00429	050-082-047	1631 TIMBER LN	PARADISE	95969	HEWSTON LES & ENID
TRDR20-00442	050-082-069	1631 TIMBER WALK WAY	PARADISE	95969	COOPER DAVID & PATRICIA FAMILY TRUST
TRDR19-01541	050-450-017	1632 PARADISEWOOD DR	PARADISE	95969	STRANG JASON P
TRDR19-20801	050-052-094	1633 FRANKE LN	PARADISE	95969	DANCE JAMES L III & KIMBERLY A
TRDR19-05454	053-230-012	1633 NUNNELEY RD	PARADISE	95969	BARRERAS BRUNO & SHEILA M
TRDR19-01147	050-450-013	1633 PARADISEWOOD DR	PARADISE	95969	ARMSTRONG CHESTER LEE III & SHARALYN DEE
TRDR20-03420	055-202-027	1634 HENDERSON LN	PARADISE	95969	CLARK JAMES E & AMY J
TRDR20-02824	054-202-031	1634 JARAMILLO LN	PARADISE	95969	VANDBURG DENNIS K & CONNIE B
TRDR19-04586	053-170-181	1634 YOUNG AVE	PARADISE	95969	LEAVERS PATRICIA PRISCELLA & RALPH J
TRDR20-02072	053-230-160	1635 ALEXIS LN	PARADISE	95969	COOK WILLIAM R & LESLIE J
TRDR20-00386	050-052-062	1635 FRANKE LN	PARADISE	95969	GLOTFELTY FAMILY TRUST
TRDR19-01048	050-390-007	1635 GATE LN	PARADISE	95969	WHITECOMB EDWARD J & DONNA RAE
TRDR19-06835	054-161-024	1635 HENSON RD	PARADISE	95969	DAVIS DEBORAH
TRDR20-00396	050-052-088	1636 FRANKE LN	PARADISE	95969	BERNDT ROBERT P TRUST ETAL
TRDR19-01277	050-450-018	1636 PARADISEWOOD DR	PARADISE	95969	BREWER ALICE P TRUST FBO WALSH BARBARA ETAL
TRDR20-02826	054-202-036	1637 JARAMILLO LN	PARADISE	95969	MACHADO FAMILY TRUST
TRDR19-01276	050-450-012	1637 PARADISEWOOD DR	PARADISE	95969	ESTUDIO VERDE HOMES LLC
TRDR20-00390	050-052-071	1638 HUCKA LN	PARADISE	95969	DIXON THOMAS J
TRDR20-00424	050-082-006	1638 MAPLE LEAF LN	PARADISE	95969	HEGENBART FAMILY TRUST
TRDR20-01959	053-170-191	1638 NELSON LN	PARADISE	95969	ROBBINS DANIEL SPENCER
TRDR19-06339	054-132-067	1638 NUNNELEY RD	PARADISE	95969	FREEMAN DONALD R & GINA M
TRDR20-01963	053-170-197	1638 WHICH WAY	PARADISE	95969	KOPSA RODNEY R REVOCABLE TRUST
TRDR19-01513	050-390-006	1639 GATE LN	PARADISE	95969	HUNT LUCILLE B TRUST
TRDR19-06837	054-161-032	1639 HENSON RD	PARADISE	95969	LAMBERT RONALD W & KARI A
TRDR19-23012	050-210-064	1639 MEADOWBROOK LN	PARADISE	95969	LUNAK FAMILY TRUST
TRDR20-03060	055-030-007	164 JAY BIRD LN	PARADISE	95969	HAWKINS RONALD & SHANNON REVOCABLE LIVING TR
TRDR19-02534	051-210-047	164 REDBUD DR	PARADISE	95969	DETTCHES GARY
TRDR19-02906	051-460-015	164 VALLEY RIDGE DR	PARADISE	95969	HANCHETT ROSS H & SARA K
TRDR20-02039	053-230-049	1640 COTTONTAIL LN	PARADISE	95969	HATCH CLIFTON R & SUSAN N
TRDR20-02818	054-202-022	1640 LOUIE LN	PARADISE	95969	ZURIS RICHARD P & MARY C
TRDR19-05550	054-132-066	1640 NUNNELEY RD	PARADISE	95969	ADAMS JOHN L ETAL
TRDR19-11007	050-140-172	1640 PUDDLE DUCK CT	PARADISE	95969	THORUP LEE BURGESS & JANET E

TRDR20-01955	053-170-176	1640 SAWPECK WAY	PARADISE	95969	MORPHEW PHILIP R
TRDR20-00439	050-082-063	1640 TIMBER LN	PARADISE	95969	VANTILBURG CATHERINE A
TRDR20-00451	050-082-083	1640 TIMBER WALK WAY	PARADISE	95969	WATTS WENDILYNNE WESLA
TRDR19-04629	053-170-174	1640 YOUNG AVE	PARADISE	95969	GARNIER EDMUND M & DEBRA L
TRDR20-02092	053-230-187	1641 LIGHTY LN	PARADISE	95969	ABRAMS JAMES LEE & LISA
TRDR19-05952	053-230-011	1641 NUNNELEY RD	PARADISE	95969	HUTH WALTER W & GERALDINE M
TRDR20-00437	050-082-059	1641 TIMBER LN	PARADISE	95969	LOPEZ MICHAEL F
TRDR20-00444	050-082-071	1641 TIMBER WALK WAY	PARADISE	95969	MARLER DAVID C & PAMELA A
TRDR20-04902	053-170-205	1641 WHICH WAY	PARADISE	95969	TURMAN JOHN D
TRDR19-05574	053-140-105	1641 YOUNG AVE	PARADISE	95969	ELKERTON FAMILY TRUST
TRDR19-05572	053-140-089	1642 BILLE RD	PARADISE	95969	JENKINS TERRY J TRUST
TRDR19-01576	050-390-020	1642 GATE LN	PARADISE	95969	FERRANCE FRANCIS J & URSULA FAMILY TRUST
TRDR20-02073	053-230-161	1643 ALEXIS LN	PARADISE	95969	JONES RICHARD E
TRDR19-01512	050-390-005	1643 GATE LN	PARADISE	95969	JONES FAMILY TRUST
TRDR20-02827	054-202-037	1643 JARAMILLO LN	PARADISE	95969	MURUFAS KEITH M & VALERIE F
TRDR19-23013	050-210-065	1643 MEADOWBROOK LN	PARADISE	95969	BRYCE MARGARET D LIVING TRUST
TRDR20-00375	050-052-031	1643 WEE DELL RD	PARADISE	95969	JAMES ROY J
TRDR20-02051	053-230-101	1644 COTTONTAIL LN	PARADISE	95969	CHAVEZ FAMILY TRUST
TRDR19-10971	050-450-024	1644 PARADISEWOOD DR	PARADISE	95969	OLIVER DANIEL J & KAREN R
TRDR20-01962	053-170-195	1644 WHICH WAY	PARADISE	95969	FILLMORE TERRY & SUZANNE
TRDR19-05095	053-170-175	1644 YOUNG AVE	PARADISE	95969	MCCAIN KEVIN J & SARAH A
TRDR20-00387	050-052-066	1645 EAGLET WAY	PARADISE	95969	CARLSON B E FAMILY TRUST
TRDR20-02091	053-230-186	1645 LIGHTY LN	PARADISE	95969	LEROUX WESLEY & ALISA
TRDR19-01540	050-450-011	1645 PARADISEWOOD DR	PARADISE	95969	ESTUDIO VERDE HOMES LLC
TRDR19-01542	050-450-019	1645 PUDDLE DUCK CT	PARADISE	95969	SIMS FAMILY TRUST
TRDR19-00805	050-300-048	1645 WAGSTAFF RD	PARADISE	95969	CARROLL SONDRRA
TRDR20-02063	053-230-117	1646 KENFORD WAY	PARADISE	95969	RUHLEN FAMILY TRUST
TRDR20-01977	053-180-088	1646 LOG CABIN LN	PARADISE	95969	SANTOS HARVEY J
TRDR19-01511	050-390-004	1647 GATE LN	PARADISE	95969	LAMBERT JAMES & CARRIE
TRDR19-00639	050-040-107	1647 GINNY LN	PARADISE	95969	DOAN LUC V & DO KANNON
TRDR20-01976	053-180-087	1647 LOG CABIN LN	PARADISE	95969	HAMMERSMITH RICHARD S
TRDR19-23014	050-210-066	1647 MEADOWBROOK LN	PARADISE	95969	DIRIDONI PATRICIA J TRUST
TRDR20-01899	053-170-047	1647 NELSON LN	PARADISE	95969	FILLMORE TERRENCE L & SUZANNE
TRDR19-05389	053-230-048	1647 NUNNELEY RD	PARADISE	95969	GATES TIMOTHY SCOTT & CARA HOBBS
TRDR20-00376	050-052-037	1647 WEE DELL RD	PARADISE	95969	WELTY AARON
TRDR20-04901	053-170-204	1647 WHICH WAY	PARADISE	95969	CARRELL ONEY & CARRELL DONNA
TRDR19-05137	053-140-104	1647 YOUNG AVE	PARADISE	95969	ANGEL JAMES M & BARBARA
TRDR20-02052	053-230-102	1648 COTTONTAIL LN	PARADISE	95969	BARRON ROBERT ESTATE
TRDR20-02080	053-230-171	1648 KENFORD WAY	PARADISE	95969	PANGELINA ROBERT & JANINE
TRDR20-01960	053-170-192	1648 NELSON LN	PARADISE	95969	SMITH AMY M
TRDR19-06338	054-132-057	1648 NUNNELEY RD	PARADISE	95969	JAMES KAY E FAMILY TRUST ETAL
TRDR20-03074	055-030-051	165 JAY BIRD LN	PARADISE	95969	HAWKINS REVOCABLE LIVING TRUST
TRDR20-03144	055-060-015	165 SUTTER RD	PARADISE	95969	DESPAIN MICHAEL D
TRDR19-02406	051-460-063	165 VALLEY RIDGE DR	PARADISE	95969	BOLIN REVOCABLE TRUST
TRDR20-00397	050-052-089	1650 FRANKE LN	PARADISE	95969	GLOTFELTY FAMILY TRUST
TRDR19-00640	050-040-108	1650 GINNY LN	PARADISE	95969	HABRIEL WARD & CHERYL
TRDR19-00959	050-040-136	1650 HOLLYBROOK DR	PARADISE	95969	BELL FAMILY REV TRUST
TRDR20-00391	050-052-072	1650 HUCKA LN	PARADISE	95969	MELTON JOSHUA T & TRACY K
TRDR20-02819	054-202-025	1650 JARAMILLO LN	PARADISE	95969	BRUTSMAN A & C TRUST ETAL
TRDR20-01978	053-180-089	1650 LOG CABIN LN	PARADISE	95969	PETLACK WILLIAM & CONNIE REVOCABLE LIVING TRUST ET
TRDR20-04992	050-210-062	1650 MEADOWBROOK LN	PARADISE	95969	OROPEZA ANDRES R & ELIZABETH M
TRDR19-10972	050-450-025	1650 PARADISEWOOD DR	PARADISE	95969	TOWLE FAMILY SURV SPOUSES TRUST
TRDR20-01762	053-140-095	1650 PEPE CIR	PARADISE	95969	BRADLEY FAMILY TRUST
TRDR20-00440	050-082-064	1650 TIMBER LN	PARADISE	95969	CHRISTENSEN JENNIFER
TRDR20-00450	050-082-082	1650 TIMBER WALK WAY	PARADISE	95969	STEVENS AGNETA
TRDR20-01961	053-170-194	1650 WHICH WAY	PARADISE	95969	MATTIER MARGUERITE A
TRDR19-05096	053-170-186	1650 YOUNG AVE	PARADISE	95969	LUCAS MELISSA DAWN
TRDR20-02074	053-230-162	1651 ALEXIS LN	PARADISE	95969	PROTHERO-WOLFE CYNTHIA TRUST
TRDR19-11116	053-170-203	1651 KIBLER RD	PARADISE	95969	CARRELL ONEY R & DONNA J
TRDR20-02090	053-230-185	1651 LIGHTY LN	PARADISE	95969	JONES REVOCABLE INTER VIVOS TRUST
TRDR20-01975	053-180-086	1651 LOG CABIN LN	PARADISE	95969	CHABOT ALBERT B TRUST
TRDR19-23015	050-210-067	1651 MEADOWBROOK LN	PARADISE	95969	SWENSON STEVEN C & LAUREEN MCKELVIE
TRDR20-01761	053-140-094	1651 PEPE CIR	PARADISE	95969	SHAWA CAROLE H
TRDR20-00436	050-082-058	1651 TIMBER LN	PARADISE	95969	DAVIDS GLORIA M
TRDR20-00443	050-082-070	1651 TIMBER WALK WAY	PARADISE	95969	NERSESYAN VADIM & KAIGER WALTER
TRDR19-20792	050-052-033	1651 WEE DELL RD	PARADISE	95969	RESENDIZ MARIA GUADALUPE & ARTEAGA EDUARDO RESENDI
TRDR20-02042	053-230-066	1652 COTTONTAIL LN	PARADISE	95969	DRAKE JAMES L JR & GEORGIA RAE REVOCABLE TRUST
TRDR19-23018	050-210-074	1652 KINGS ROW	PARADISE	95969	PORTER TRACY JAMES
TRDR19-04694	053-170-185	1652 YOUNG AVE	PARADISE	95969	LIPPINCOTT GARY T & SELMA JT
TRDR19-01510	050-390-003	1653 GATE LN	PARADISE	95969	KNIFONG LESTER D & LODELL E REV LIV TRUST
TRDR19-00572	050-040-097	1653 GINNY LN	PARADISE	95969	HUNKINS FAMILY TRUST
TRDR19-01603	050-450-022	1653 PARADISEWOOD DR	PARADISE	95969	HIGGINS RANDALL A & DAWN M
TRDR19-01514	050-390-021	1654 GATE LN	PARADISE	95969	ESTUDIO VERDE HOMES, LLC
TRDR20-01763	053-140-096	1654 PEPE CIR	PARADISE	95969	STANLEY CHRISTOPHER D & MICHELE ETAL
TRDR20-00377	050-052-044	1655 EAGLET WAY	PARADISE	95969	PRUIS BRANNON & JILL
TRDR19-00907	050-040-135	1655 HOLLYBROOK DR	PARADISE	95969	SNYDER EUGENE L & BARBARA J
TRDR20-01898	053-170-046	1655 NELSON LN	PARADISE	95969	BRUMMET FAMILY TRUST
TRDR19-05457	053-230-040	1655 NUNNELEY RD	PARADISE	95969	BAUMANN SHIRLEY J TRUST
TRDR19-05318	053-140-037	1655 YOUNG AVE	PARADISE	95969	MOFFATT E DARLENE TRUST
TRDR19-00573	050-040-098	1656 GINNY LN	PARADISE	95969	MAYFIELD BAMBI
TRDR20-00389	050-052-070	1656 HUCKA LN	PARADISE	95969	FINCANNON MARY S FAMILY TRUST
TRDR20-04995	050-210-075	1656 KINGS ROW	PARADISE	95969	THORNTON EVONNE G
TRDR19-11098	054-132-107	1656 NUNNELEY RD	PARADISE	95969	KOUSA PAAVO T & ANNELI L FAMILY SURVIVORS TRUST
TRDR19-00582	050-290-006	1656 PAMELA DR	PARADISE	95969	BROGDEN THOMAS W TRUST
TRDR20-00365	050-040-125	1657 ASPEN LN	PARADISE	95969	HAWKINS RONALD & SHANNON REVOCABLE LIVING TRUST
TRDR19-00636	050-040-096	1657 GINNY LN	PARADISE	95969	BIGGS LINDA A
TRDR20-02094	053-230-191	1657 LIGHTY LN	PARADISE	95969	WILSON GREGORY B LIVING TRUST
TRDR19-00581	050-290-005	1657 PAMELA DR	PARADISE	95969	THOMAS PAUL D SR & EVELYN M TRUST
TRDR20-01760	053-140-093	1657 PEPE CIR	PARADISE	95969	STEIN JAMES O
TRDR19-20791	050-052-032	1657 WEE DELL RD	PARADISE	95969	LORETTE DENNIS L
TRDR20-02044	053-230-069	1658 COTTONTAIL LN	PARADISE	95969	ALARCON CLAYTON & NICOLE
TRDR20-00383	050-052-057	1658 EAGLET WAY	PARADISE	95969	DORSEY DAVID RYAN ETAL
TRDR20-00374	050-052-028	1658 HUCKA LN	PARADISE	95969	MCDOWELL TODD
TRDR20-02820	054-202-026	1658 JARAMILLO LN	PARADISE	95969	HAYES ART & MELISSA
TRDR20-04991	050-210-061	1658 MEADOWBROOK LN	PARADISE	95969	SACKSTEDER REVOCABLE INTER VIVOS TRUST
TRDR20-01902	053-170-054	1658 NELSON LN	PARADISE	95969	CHASE MICHAEL CHARLES ETAL

TRDR19-01164	050-290-017	1658 PAMELA DR	PARADISE	95969	THOMAS BRIAN NEAL
TRDR19-01146	050-450-005	1658 PARADISEWOOD DR	PARADISE	95969	HOBDEN KENT W
TRDR19-05127	053-140-009	1659 BILLE RD	PARADISE	95969	REAM KIM M ETAL
TRDR20-01893	053-170-011	1659 NELSON LN	PARADISE	95969	NELSON MARYLO C & R MICHAEL
TRDR19-00789	050-290-016	1659 PAMELA DR	PARADISE	95969	SPENCER ERNEST D
TRDR19-05134	053-140-075	1659 YOUNG AVE	PARADISE	95969	SCHOUBOE PHILLIP E
TRDR19-02694	051-460-016	166 VALLEY RIDGE DR	PARADISE	95969	SMITH FAMILY TRUST ESTATE
TRDR19-06612	055-090-046	166 WAYLAND RD	PARADISE	95969	WILLIAMS SANDRA J
TRDR20-00367	050-040-128	1660 ASPEN LN	PARADISE	95969	BANWELL LUND JON C & JULIE K
TRDR19-01083	050-040-099	1660 GINNY LN	PARADISE	95969	HESS DAVID J & DONNA F ETAL
TRDR19-01079	050-040-030	1660 HOLLYBROOK DR	PARADISE	95969	CRONIN JAMES & TERESA
TRDR20-02079	053-230-170	1660 KENFORD WAY	PARADISE	95969	PANGELINA ROBERT & JANINE
TRDR19-23019	050-210-076	1660 KINGS ROW	PARADISE	95969	HAWKINS SHANNON & RONALD
TRDR19-01165	050-290-018	1660 PAMELA DR	PARADISE	95969	KEVWITCH FAMILY TRUST
TRDR19-00769	050-290-015	1661 PAMELA DR	PARADISE	95969	MAURER JACK A & LYNN M
TRDR19-01344	050-390-022	1662 GATE LN	PARADISE	95969	SPRAGUE KENT T & PATRICIA A REV LIVING TRUST
TRDR19-00584	050-290-019	1662 PAMELA DR	PARADISE	95969	KEVWITCH RANDY & BETTY
TRDR19-01599	050-450-004	1662 PARADISEWOOD DR	PARADISE	95969	PERRY STEVEN
TRDR19-00479	050-040-095	1663 GINNY LN	PARADISE	95969	BOMMER SHERRY & EARL
TRDR19-00788	050-290-014	1663 PAMELA DR	PARADISE	95969	CRIPPEN RALPH V & KATHARINE J
TRDR20-00400	050-052-099	1663 SWEETBRIER LN	PARADISE	95969	KOEHLER DONALD N & DANI L
TRDR19-20790	050-052-003	1663 WEE DELL RD	PARADISE	95969	MCDOWELL TODD DAVID
TRDR20-00382	050-052-056	1664 EAGLET WAY	PARADISE	95969	EARL JAMES & DEBORAH
TRDR19-23020	050-210-077	1664 KINGS ROW	PARADISE	95969	CLYDE BROOKE ETAL
TRDR20-05161	050-210-091	1664 KINGS ROW	PARADISE	95969	CLYDE BROOKE ETAL
TRDR20-04994	050-210-072	1664 MEADOWBROOK LN	PARADISE	95969	METZGER JOSEPH M & LUANNE ETAL
TRDR19-00790	050-290-020	1664 PAMELA DR	PARADISE	95969	WALKER BLAKE A & EVA MARIE
TRDR19-05456	053-230-039	1665 NUNNELEY RD	PARADISE	95969	GATES PRISCILLA REVOCABLE INTER VIVOS TRUST
TRDR19-00787	050-290-013	1665 PAMELA DR	PARADISE	95969	KONING KEVIN S ETAL
TRDR19-00796	050-290-042	1665 WAGSTAFF RD	PARADISE	95969	HUNT KENNETH G REVOCABLE TRUST
TRDR19-05129	053-140-026	1665 YOUNG AVE	PARADISE	95969	NORTON JUANITA P ESTATE OF
TRDR19-01084	050-040-100	1666 GINNY LN	PARADISE	95969	PETERSON RONALD C REVOCABLE TRUST
TRDR19-00773	050-290-046	1666 PAMELA DR	PARADISE	95969	NAILS ROBERT & LINDA
TRDR20-00399	050-052-098	1666 SWEETBRIER LN	PARADISE	95969	CARTON JOHN & CHRISTINA
TRDR19-00478	050-040-094	1667 GINNY LN	PARADISE	95969	NUCKLES FAMILY TRUST
TRDR20-00381	050-052-049	1667 MULBERRY LN	PARADISE	95969	KLAVES FAMILY TRUST
TRDR19-01171	050-290-041	1667 WAGSTAFF RD	PARADISE	95969	MORDEN BRENDA L & GERALD L
TRDR19-01133	050-390-023	1668 GATE LN	PARADISE	95969	TYLER CYNTHIA J REVOCABLE TRUST
TRDR19-23017	050-210-073	1668 MEADOWBROOK LN	PARADISE	95969	FERNANDEZ INTER VIVOS TRUST
TRDR20-00378	050-052-046	1668 MULBERRY LN	PARADISE	95969	DICKSON-RAY FAMILY REV TRUST
TRDR19-00766	050-290-007	1668 ROBIN PL	PARADISE	95969	HARDIN LEISA
TRDR19-01047	050-390-002	1669 GATE LN	PARADISE	95969	SKYWAY VANTAGE LLC
TRDR19-01127	050-290-012	1669 PAMELA DR	PARADISE	95969	ARMENTA STEVEN D & DARLENE K
TRDR19-01148	050-450-021	1669 PARADISEWOOD DR	PARADISE	95969	INSULAR JAMES E & MAUREEN E
TRDR19-02060	051-210-046	167 REDBUD DR	PARADISE	95969	BURTON CHARLES MITCHELL
TRDR20-02694	054-172-037	1670 BEND LN	PARADISE	95969	WONACOTT JANET E
TRDR19-00637	050-040-101	1670 GINNY LN	PARADISE	95969	HOSKINS JAMIE A & ANGELA M
TRDR19-01173	050-290-045	1670 PAMELA DR	PARADISE	95969	MAYNARD TAMERA J
TRDR19-00767	050-290-008	1670 ROBIN PL	PARADISE	95969	RAMEY COLBY TRUST
TRDR20-01979	053-180-101	1671 CAMEO LN	PARADISE	95969	RESOURCES FOR RURAL COMMUNITY DEVELOPMENT
TRDR19-00612	050-040-134	1671 HOLLYBROOK DR	PARADISE	95969	THURSTON HAROLD ETAL
TRDR19-00583	050-290-011	1671 PAMELA DR	PARADISE	95969	ROBERTSON JOSEPH T & CHERYL L
TRDR20-00401	050-052-100	1671 SWEETBRIER LN	PARADISE	95969	WROBEL REVOCABLE INTER VIVOS TRUST
TRDR19-00585	050-290-031	1671 WAGSTAFF RD	PARADISE	95969	PAVERUD ROBERT & DEBBIE
TRDR19-01172	050-290-044	1672 PAMELA DR	PARADISE	95969	DAILEY JEFFREY M & KATHRYN J
TRDR19-00521	050-040-093	1673 GINNY LN	PARADISE	95969	UMBLE THOMAS C & CAROLYN C
TRDR19-00580	050-290-004	1673 ROBIN PL	PARADISE	95969	FUSCO, LISA & MATT
TRDR19-00771	050-290-030	1673 WAGSTAFF RD	PARADISE	95969	CABRAL FRANK & LEILANI FAY
TRDR20-01982	053-180-123	1674 FLICKER LN	PARADISE	95969	DEE FAMILY REVOCABLE INTER VIVOS TRUST
TRDR20-01985	053-180-134	1674 MYSTIC LN	PARADISE	95969	DALLY REVOCABLE INTER VIVOS TRUST
TRDR19-01145	050-450-003	1674 PARADISEWOOD DR	PARADISE	95969	KAROL MICHAEL S & MELODY A
TRDR19-00672	050-290-009	1674 ROBIN PL	PARADISE	95969	BOWEN RICHARD L & PATRICIA L
TRDR20-00398	050-052-097	1674 SWEETBRIER LN	PARADISE	95969	EVANS DAVID J & LESLIE B
TRDR19-04587	053-170-188	1675 AMBERWOOD TERR	PARADISE	95969	LINDHOLM OSCAR ALBERT JR & JUDY SUSAN
TRDR19-04702	053-180-083	1675 CAMEO LN	PARADISE	95969	MCKINNON ROBERT S & CAROL S
TRDR20-00380	050-052-048	1675 MULBERRY LN	PARADISE	95969	SWANEY KAREN VANDUZER
TRDR19-01167	050-290-029	1675 WAGSTAFF RD	PARADISE	95969	ROLFSON BETHANY A
TRDR19-05294	053-140-092	1675 YOUNG AVE	PARADISE	95969	JURGENSON FAMILY TRUST
TRDR19-01085	050-040-102	1676 GINNY LN	PARADISE	95969	WILLIAMS HAROLD L & JOYCE L ETAL OT
TRDR20-00379	050-052-047	1676 MULBERRY LN	PARADISE	95969	DIAZ ROSEMARY V & SAMSON MICHELE L
TRDR19-06337	054-132-045	1676 NUNNELEY RD	PARADISE	95969	HENKER CARL W & KERRY J
TRDR19-00571	050-040-092	1677 GINNY LN	PARADISE	95969	OROZCO MARGARITA
TRDR20-01992	053-180-148	1677 LINDHOLM LN	PARADISE	95969	WYATT ANTHONY & SHERI
TRDR19-01539	050-450-007	1677 PARADISEWOOD DR	PARADISE	95969	YARLETZ WILLIAM M ETAL
TRDR20-00402	050-052-101	1677 SWEETBRIER LN	PARADISE	95969	HANK FAMILY LIVING SURVIVORS TRUST
TRDR20-00366	050-040-127	1678 ASPEN LN	PARADISE	95969	KIEFER GREGORY A & SHELLY L
TRDR19-01086	050-040-103	1678 GINNY LN	PARADISE	95969	KING CATHRYN J
TRDR20-02528	054-132-083	1678 KIMBLE LN	PARADISE	95969	LEWIS ROBERT J & HATLER MELODY E
TRDR20-00395	050-052-086	1678 MIDDLE TREE LN	PARADISE	95969	BARNHART JOY S TRUST
TRDR19-06035	054-132-040	1678 NUNNELEY RD	PARADISE	95969	EWING GARY A & TERRI C
TRDR19-00806	050-310-002	1678 WAGSTAFF RD	PARADISE	95969	SEIGEL CHRISTINE H ETAL
TRDR19-05135	053-140-078	1679 BILLE RD	PARADISE	95969	B J LIVING TRUST
TRDR20-01980	053-180-102	1679 CAMEO LN	PARADISE	95969	COVERT GARY W & BONNIE G REVOCABLE TRUST
TRDR20-02525	054-132-065	1679 KIMBLE LN	PARADISE	95969	KIMBLE GLORIA F REVOCABLE TRUST
TRDR20-00394	050-052-080	1679 MIDDLE TREE LN	PARADISE	95969	THORNTON KEMPTON LIVING TRUST
TRDR19-05388	053-230-034	1679 NUNNELEY RD	PARADISE	95969	HANSEN GARRETT & ESTHER FAMILY TRUST
TRDR19-02635	051-210-048	168 REDBUD DR	PARADISE	95969	VISONI MICHAEL A
TRDR20-02086	053-230-179	1680 BANDTAIL LN	PARADISE	95969	TIBBITTS DESS NEVADA FAMILY TRUST
TRDR20-02693	054-172-036	1680 BEND LN	PARADISE	95969	KENNEDY REVOCABLE INTER VIVOS TRUST
TRDR19-05293	053-140-070	1680 BILLE RD	PARADISE	95969	STARR RUSSELL GERARD
TRDR20-01946	053-170-154	1680 COVEY RUN CT	PARADISE	95969	ANDERSON JEFFREY & GLENDA REVOCABLE I V TRUST
TRDR20-01983	053-180-124	1680 FLICKER LN	PARADISE	95969	SHANNON ROBERT E SR & CAROL S
TRDR19-00666	050-040-113	1680 GINNY LN	PARADISE	95969	LINDSTROM ELIZABETH E
TRDR19-00698	050-171-001	1680 MERRILL RD	PARADISE	95969	BECKER REVOCABLE INTER VIVOS TRUST
TRDR20-01986	053-180-135	1680 MYSTIC LN	PARADISE	95969	BLACK CHAD & ARLINDA
TRDR19-06335	054-132-037	1680 NUNNELEY RD	PARADISE	95969	COLOMBO MICHAEL & KIMBERLY

TRDR19-04624	053-170-063	1680 YOUNG AVE	PARADISE	95969	POTTER JERRY DUANE
TRDR19-00695	050-140-164	1681 MERRILL RD	PARADISE	95969	SEGER DAWN D TRUST
TRDR19-20804	050-052-102	1681 SWEETBRIER LN	PARADISE	95969	DAVIS FAMILY TRUST
TRDR19-01286	050-171-020	1681 WAGSTAFF RD	PARADISE	95969	LONG FAMILY TRUST
TRDR19-00507	050-013-053	1682 GATE LN	PARADISE	95969	MCMAHON JOSEPH S
TRDR20-00404	050-052-105	1682 MIDDLE TREE LN	PARADISE	95969	LIGHTFOOT REBEKAH & STEPHEN
TRDR19-01274	050-450-002	1682 PARADISEWOOD DR	PARADISE	95969	FRANCIA ANTHONY J REVOCABLE LIVING TRUST
TRDR19-20803	050-052-096	1682 SWEETBRIER LN	PARADISE	95969	GALINIS ALLAN F & GAIL A
TRDR19-00786	050-310-001	1682 WAGSTAFF RD	PARADISE	95969	HANKES FAMILY TRUST
TRDR19-04868	053-140-032	1683 BILLE RD	PARADISE	95969	ETCHISON JUSTIN R & ERIKA R
TRDR20-01981	053-180-103	1683 CAMEO LN	PARADISE	95969	PRICE ANGELA L & BENJAMIN C
TRDR19-01130	050-390-001	1683 GATE LN	PARADISE	95969	HEUSSNER FAMILY TRUST
TRDR19-00570	050-040-091	1683 GINNY LN	PARADISE	95969	LEDBETTER DAPHNE & LINDSAY ANDREA N
TRDR19-00611	050-040-133	1683 HOLLYBROOK DR	PARADISE	95969	PETERSON SCOTT TERRILL & MARLEAU MARIE
TRDR19-20794	050-052-036	1683 MULBERRY LN	PARADISE	95969	HUNTER TRUST
TRDR20-01984	053-180-125	1684 FLICKER LN	PARADISE	95969	MANLEY DEAN S
TRDR19-20796	050-052-050	1684 MULBERRY LN	PARADISE	95969	HORTON JAMES T
TRDR20-01987	053-180-136	1684 MYSTIC LN	PARADISE	95969	PHILLIPS JEROME E TRUST
TRDR19-02114	050-180-085	1684 WAGSTAFF RD	PARADISE	95969	BOZZER MICHAEL J & MICHELE A
TRDR20-00393	050-052-079	1685 MIDDLE TREE LN	PARADISE	95969	DIETERICH REVOCABLE INT VIV TRUST
TRDR19-05317	053-140-034	1685 YOUNG AVE	PARADISE	95969	UCHENDU SUSAN R
TRDR20-00403	050-052-104	1686 MIDDLE TREE LN	PARADISE	95969	LOBDELL FAMILY REVOCABLE TRUST
TRDR20-01971	053-180-048	1686 RYAN RD	PARADISE	95969	1686N95RR LIVING TRUST
TRDR19-01299	050-180-084	1686 WAGSTAFF RD	PARADISE	95969	RICHARDSON FAMILY TRUST
TRDR19-05136	053-140-079	1687 BILLE RD	PARADISE	95969	LIGHTHALL LOREN & RACHEL
TRDR19-00569	050-040-090	1687 GINNY LN	PARADISE	95969	HARRIS ELIZABETH ANN ETAL
TRDR20-01901	053-170-052	1687 RYAN RD	PARADISE	95969	DAVIS HARRELL D & CAROL L
TRDR20-01993	053-180-149	1689 LINDHOLM LN	PARADISE	95969	MYERS JAMES & JEAN
TRDR20-02054	053-230-105	1690 BAMBI LN	PARADISE	95969	SANCHEZ CESER O & AMALIA
TRDR20-02083	053-230-175	1690 BANDTAIL LN	PARADISE	95969	GREEN BRYAN T
TRDR20-02692	054-172-022	1690 BEND LN	PARADISE	95969	SCHAUB THOMAS W & PEGGY JEAN
TRDR19-11450	053-230-197	1690 CONNELL LN	PARADISE	95969	SCOLARO JAMES & JAN L
TRDR20-01947	053-170-155	1690 COVEY RUN CT	PARADISE	95969	KILPATRICK ROSS JR REVOCABLE LIVING TRUST
TRDR19-00506	050-013-052	1690 GATE LN	PARADISE	95969	BOMACTAO FELICIANO JR & VICKY
TRDR20-01970	053-180-045	1690 RYAN RD	PARADISE	95969	MCNEILLY CANDICE S & JOHN P TRUST
TRDR19-05090	053-170-062	1690 YOUNG AVE	PARADISE	95969	MCDONALD FAMILY TRUST
TRDR19-05131	053-140-033	1691 YOUNG AVE	PARADISE	95969	MARCHI FAMILY TRUST
TRDR19-00699	050-171-002	1692 MERRILL RD	PARADISE	95969	CALDWELL MARY E
TRDR19-20797	050-052-051	1692 MULBERRY LN	PARADISE	95969	DUNIVAN ELDER FAMILY TRUST
TRDR19-05093	053-170-119	1692 YOUNG AVE	PARADISE	95969	MURPHY TWILA W
TRDR19-00568	050-040-089	1693 GINNY LN	PARADISE	95969	BROWN KENNETH & WYNONA REVOCABLE TRUST
TRDR19-20793	050-052-035	1693 MULBERRY LN	PARADISE	95969	EQUITY TRUST COMPANY CUSTODIAN FBO SCOTT G STEELE
TRDR19-05462	053-230-133	1693 NUNNELEY RD	PARADISE	95969	MAYER DAVID K & CONNIE S ETAL
TRDR19-00481	050-040-126	1694 PENTZ RD	PARADISE	95969	BILLEDEAUX BASEY K & DANA M
TRDR20-01969	053-180-040	1694 RYAN RD	PARADISE	95969	VEGEL REVOCABLE INTER VIVOS TR
TRDR20-05091	053-180-175	1694 RYAN RD	PARADISE	95969	VEGEL REVOCABLE INTER VIVOS TRUST
TRDR19-01295	050-180-023	1694 WAGSTAFF RD	PARADISE	95969	PENROD ROBERT A & VALERIE J REV LIVING TRUST
TRDR19-06239	053-230-132	1695 NUNNELEY RD	PARADISE	95969	INMAN DAVID & MICHELLE
TRDR19-01275	050-450-008	1695 PARADISEWOOD DR	PARADISE	95969	MUTO JOSEPH T & COLLEEN E TRUST (SURVIVOR SUBTRUST
TRDR20-01896	053-170-034	1695 RYAN RD	PARADISE	95969	1686N95RR LIVING TRUST
TRDR19-20805	050-052-103	1695 SWEETBRIER LN	PARADISE	95969	HUMBLE FAMILY TRUST
TRDR20-02053	053-230-104	1696 BAMBI LN	PARADISE	95969	KONDO FAMILY TRUST
TRDR20-02087	053-230-181	1696 CONNELL LN	PARADISE	95969	R5 BUILDING COMPANY
TRDR19-20802	050-052-095	1696 SWEETBRIER LN	PARADISE	95969	SEIDENGLANZ SHAUN T
TRDR19-00849	050-180-025	1696 WAGSTAFF RD	PARADISE	95969	ELY MARSHALL & BARBARA FAMILY TRUST
TRDR20-02038	053-230-043	1697 BAMBI LN	PARADISE	95969	EATON OLLIE M REVOCABLE INTER VIVOS TRUST
TRDR19-04867	053-140-011	1697 BILLE RD	PARADISE	95969	HELDER JENIFER LOUISE
TRDR20-02093	053-230-189	1697 CONNELL LN	PARADISE	95969	TURNER KENNETH D TRUST
TRDR19-00906	050-040-132	1697 HOLLYBROOK DR	PARADISE	95969	BALDWIN SHIRLEY L
TRDR19-01538	050-450-001	1698 PARADISEWOOD DR	PARADISE	95969	WINSTEAD GREGORY B & JANET R TRUST
TRDR20-02084	053-230-176	1700 BANDTAIL LN	PARADISE	95969	ENDICOTT CLIFFORD B ETAL
TRDR20-02088	053-230-182	1700 CONNELL LN	PARADISE	95969	WOOD DOUGLAS C & LUZVIMINDA S
TRDR20-01900	053-170-049	1700 COVEY RUN CT	PARADISE	95969	HOSTOSKI MICHAEL & HENRIETTE REVOCABLE TRUST
TRDR19-01218	050-171-003	1700 MERRILL RD	PARADISE	95969	HOUTMAN DONNA M TRUST
TRDR19-22972	050-171-034	1700 SONOMA CT	PARADISE	95969	WLM CONSTRUCTION INC
TRDR20-00438	050-082-060	1700 TIMBER LN	PARADISE	95969	RICKMAN LINDA R ETAL
TRDR20-00448	050-082-078	1700 TIMBER WALK WAY	PARADISE	95969	YOUNGER JAMES C
TRDR19-04690	053-170-120	1700 YOUNG AVE	PARADISE	95969	HITCHCOCK JOHN T & PATRICIA A FAMILY TRUST
TRDR20-02070	053-230-157	1701 CONNELL LN	PARADISE	95969	WALTER ROBERT L & MARIE J
TRDR19-00764	050-220-137	1701 MERRILL RD	PARADISE	95969	DOLLING RICHARD & LINDA
TRDR19-05461	053-230-098	1701 NUNNELEY RD	PARADISE	95969	WATSON TED J & SYLVIA A
TRDR20-00452	050-082-087	1701 TIMBER LN	PARADISE	95969	GARCIA MARTIN & TELMA
TRDR20-00441	050-082-065	1701 TIMBER WALK WAY	PARADISE	95969	BAPTIST LEON J
TRDR20-02058	053-230-112	1703 BAMBI LN	PARADISE	95969	THOMAS FAMILY TRUST
TRDR19-05547	054-132-007	1704 NUNNELEY RD	PARADISE	95969	RICH MARY
TRDR19-06103	053-340-103	1706 BILLE RD	PARADISE	95969	DUNCAN LARRY R & SHIRLEY
TRDR20-02530	054-132-092	1706 ELLIS DR	PARADISE	95969	JOHN KENNETH M & BACHUS-JOHN MARIANNE FAMILY TRUST
TRDR19-04627	053-170-121	1706 YOUNG AVE	PARADISE	95969	CARRINGTON OLIVER MICHAEL & SUZANNE M
TRDR20-02059	053-230-113	1709 BAMBI LN	PARADISE	95969	THOMAS FAMILY TRUST
TRDR20-02069	053-230-156	1709 CONNELL LN	PARADISE	95969	TOMINELLO JENNIFER
TRDR19-02059	051-210-045	171 REDBUD DR	PARADISE	95969	ROBY LLOYD & NANCY J
TRDR19-01587	050-100-123	1710 ARANY CT	PARADISE	95969	HALBE FAMILY TRUST
TRDR20-02047	053-230-089	1710 BAMBI LN	PARADISE	95969	BAGGETT ENID E & JOSEPH W TRUST
TRDR20-02085	053-230-177	1710 BANDTAIL LN	PARADISE	95969	OLMSTEAD EDWARD M & JANET M
TRDR19-01219	050-171-004	1710 MERRILL RD	PARADISE	95969	GASSAWAY BRETT D
TRDR19-05548	054-132-008	1710 NUNNELEY RD	PARADISE	95969	GIENGER KAREN M REVOCABLE TRUST DTD 9-9-19
TRDR20-02157	053-260-001	1710 RYAN RD	PARADISE	95969	MAGUIRE TRUST
TRDR20-05060	053-260-107	1710 RYAN RD	PARADISE	95969	MAGUIRE TRUST
TRDR20-04923	050-171-035	1710 SONOMA CT	PARADISE	95969	WLM CONSTRUCTION INC
TRDR19-20868	050-082-062	1710 TIMBER LN	PARADISE	95969	VASQUEZ JOSE
TRDR19-20870	050-082-080	1710 TIMBER WALK WAY	PARADISE	95969	JOHNSON THOMAS & WANDA
TRDR19-01268	050-100-122	1711 ARANY CT	PARADISE	95969	ROSS MICHAEL L & DEBRA K
TRDR19-20875	050-082-089	1711 TIMBER LN	PARADISE	95969	REISCHMAN JOHN D ETAL
TRDR19-20876	050-082-090	1711 TIMBER WALK WAY	PARADISE	95969	DALE NANCY SUSAN
TRDR20-02089	053-230-183	1712 CONNELL LN	PARADISE	95969	MACDONALD FAMILY TRUST
TRDR20-02529	054-132-091	1712 ELLIS DR	PARADISE	95969	LOCKETT EXIE A

TRDR19-00954	050-171-016	1712 MERRILL RD	PARADISE	95969	BURGER JUSTIN A & MARARET M BURGESS REV LIVING TRU
TRDR19-20898	050-100-105	1712 PINEY RIDGE DR	PARADISE	95969	LABOSKY FAMILY TRUST
TRDR19-05128	053-140-012	1713 BILLE RD	PARADISE	95969	CAVENEZIA WALTER BRUNO & MELANA R
TRDR19-23583	054-132-090	1714 ELLIS DR	PARADISE	95969	DEWELL DONALD & CHERYL
TRDR20-02068	053-230-155	1715 CONNELL LN	PARADISE	95969	STANLEY JEREMIAH E
TRDR20-02526	054-132-074	1715 ELLIS DR	PARADISE	95969	ZORN LIVING TRUST
TRDR19-20883	050-090-049	1715 GRAND CT	PARADISE	95969	MCKAY KATHRYN J
TRDR19-00694	050-140-163	1715 MERRILL RD	PARADISE	95969	GOMEZ CHARLES THOMAS & DEBRA LU REV TRUST
TRDR20-02303	053-340-059	1716 EDEN ROC DR	PARADISE	95969	SHELL DONALD M LIVING TRUST
TRDR19-23548	054-132-089	1716 ELLIS DR	PARADISE	95969	MURRISH MICHAEL D
TRDR20-00499	050-100-151	1716 ELYSEE DR	PARADISE	95969	LESAGE WILSON FAMILY TRUST
TRDR20-02284	053-340-040	1717 EDEN ROC DR	PARADISE	95969	CRATTY ROY H & CAROLE J
TRDR20-02326	053-340-082	1717 LAZY OAKS CIR	PARADISE	95969	DIKE LAVERNE H REVOCABLE TRUST
TRDR19-01529	050-100-124	1718 ARANY CT	PARADISE	95969	AGUIRRE GENEVA MAXINE LIVING TRUST
TRDR20-02302	053-340-058	1718 EDEN ROC DR	PARADISE	95969	COOPER FLOYD ETAL
TRDR19-20882	050-090-048	1718 GRAND CT	PARADISE	95969	GARDUQUE TERESA F
TRDR20-02277	053-340-033	1718 LAZY OAKS CIR	PARADISE	95969	ADAMS DOUGLAS W & IRENE R
TRDR19-01532	050-100-135	1719 ARANY CT	PARADISE	95969	HANSEN DANIEL P & AMY A
TRDR20-02285	053-340-041	1719 EDEN ROC DR	PARADISE	95969	BUCKER EDWARD & JEANIE
TRDR20-02335	053-340-100	1719 LAZY OAKS CIR	PARADISE	95969	VIEIRA ONA LEE SS
TRDR19-02535	051-210-049	172 REDBUD DR	PARADISE	95969	ARKENBERG FAMILY TRUST
TRDR20-02301	053-340-057	1720 EDEN ROC DR	PARADISE	95969	WATTERS WILLIAM T & DEBORAH L
TRDR19-20884	050-090-050	1720 GRAND CT	PARADISE	95969	BUCKLES TAMARA
TRDR20-02276	053-340-032	1720 LAZY OAKS CIR	PARADISE	95969	WHITE PATRICIA DIANE
TRDR19-22973	050-171-036	1720 SONOMA CT	PARADISE	95969	WLM CONSTRUCTION INC
TRDR19-20867	050-082-061	1720 TIMBER LN	PARADISE	95969	RODGERS FRED III & RHONDI
TRDR19-20869	050-082-079	1720 TIMBER WALK WAY	PARADISE	95969	FISCHER STANLEY C ETAL
TRDR20-02286	053-340-042	1721 EDEN ROC DR	PARADISE	95969	SHOFF SUNNEE
TRDR20-02334	053-340-099	1721 LAZY OAKS CIR	PARADISE	95969	NUNEZ MARIE E
TRDR19-20874	050-082-088	1721 TIMBER LN	PARADISE	95969	RIESS KAZUKO LIVING TRUST
TRDR19-20877	050-082-091	1721 TIMBER WALK WAY	PARADISE	95969	SHIRLEY SUSAN ANN
TRDR20-02294	053-340-050	1722 EDEN ROC DR	PARADISE	95969	LONDON MARY J
TRDR20-02275	053-340-031	1722 LAZY OAKS CIR	PARADISE	95969	BUFFHAM CATHRYN LOUISE REVOCABLE INTER VIVOS TRUST
TRDR19-20899	050-100-106	1722 PINEY RIDGE DR	PARADISE	95969	SWANGLER ANTHONY A & IDALIA M
TRDR20-02287	053-340-043	1723 EDEN ROC DR	PARADISE	95969	TAWFALL ROBIN L
TRDR20-02327	053-340-085	1723 LAZY OAKS DR	PARADISE	95969	SCHWARZWELLER FAMILY TRUST
TRDR20-02293	053-340-049	1724 EDEN ROC DR	PARADISE	95969	EISENHART KATHLEEN J
TRDR19-23584	054-132-094	1724 ELLIS DR	PARADISE	95969	WITCZEK MICHAEL & DALENE
TRDR19-01590	050-100-134	1725 ARANY CT	PARADISE	95969	DEFREITAS MICHAEL & STACY
TRDR20-02288	053-340-044	1725 EDEN ROC DR	PARADISE	95969	WYNNE JOSEPH S & JEAN L
TRDR20-02531	054-132-104	1725 ELLIS DR	PARADISE	95969	AKERS JOSEPH G & SUSAN E
TRDR20-02328	053-340-086	1725 LAZY OAKS CIR	PARADISE	95969	NEWNOM STEVEN R
TRDR19-21046	050-240-077	1725 STARK LN	PARADISE	95969	SOULSBY RYAN C ETAL
TRDR19-01530	050-100-125	1726 ARANY CT	PARADISE	95969	GUINON MAUREEN
TRDR20-02289	053-340-045	1727 EDEN ROC DR	PARADISE	95969	AIMONETTI MARLENE TRUST
TRDR20-02272	053-340-028	1727 LAZY OAKS DR	PARADISE	95969	PALMARIN MANUEL
TRDR20-02274	053-340-030	1728 LAZY OAKS CIR	PARADISE	95969	JOHNSON GARY ALAN & ANTOINETTE
TRDR19-00890	050-171-032	1728 MERRILL RD	PARADISE	95969	JENSEN CHRIS & KELLI
TRDR19-05290	053-140-013	1729 BILLE RD	PARADISE	95969	KOJIMA SHIGEO & TOMOYO M
TRDR20-02290	053-340-046	1729 EDEN ROC DR	PARADISE	95969	MEYERFELD LOUISE A ETAL
TRDR20-02273	053-340-029	1729 LAZY OAKS DR	PARADISE	95969	PENNER CLYDE R TRUST FBO PENNER ANITA MARIE
TRDR20-02292	053-340-048	1730 EDEN ROC DR	PARADISE	95969	PARTMANN ANTHONY S ETAL
TRDR19-23620	054-132-093	1730 ELLIS DR	PARADISE	95969	SHERROD LARRY B ETAL
TRDR19-01589	050-100-133	1731 ARANY CT	PARADISE	95969	SCHROCK MARIA F ETAL
TRDR20-02291	053-340-047	1731 EDEN ROC DR	PARADISE	95969	COONEY JOHN T
TRDR20-02532	054-132-105	1731 ELLIS DR	PARADISE	95969	OTT REVOCABLE TRUST & GERST FAMILY TRUST
TRDR19-21050	050-250-035	1731 TARA LN	PARADISE	95969	ORTEZA ART & MARIA
TRDR19-01269	050-100-126	1732 ARANY CT	PARADISE	95969	BELL CHARLES C JR & JEANETTE I
TRDR20-02254	053-340-006	1732 EDEN ROC DR	PARADISE	95969	BRADLEY JERALD E REVOCABLE TRUST
TRDR19-21047	050-240-081	1732 WHITAKER RD	PARADISE	95969	KRUSE LEE L & DORIS JANET
TRDR19-20891	050-100-094	1733 DRAYER DR	PARADISE	95969	HIGBEE FRED M & SALLY L P
TRDR20-02337	053-340-104	1733 EDEN ROC DR	PARADISE	95969	DEEHAN JAMES H REVOCABLE LIVING TRUST
TRDR20-02255	053-340-007	1734 EDEN ROC DR	PARADISE	95969	CRUMMER FAMILY TRUST
TRDR19-20904	050-100-113	1734 PINEY RIDGE DR	PARADISE	95969	MARTIN MARIE E
TRDR19-20893	050-100-096	1735 DRAYER DR	PARADISE	95969	TREMPER ANDREW ETAL
TRDR20-02330	053-340-094	1735 EDEN ROC DR	PARADISE	95969	JONES NORMAN
TRDR19-21043	050-240-006	1735 WHITAKER RD	PARADISE	95969	CHAMBERLIN CHRISTOPHER & SARA
TRDR20-02256	053-340-008	1736 EDEN ROC DR	PARADISE	95969	WINE ALLEN ETAL
TRDR19-21045	050-240-040	1736 WHITAKER RD	PARADISE	95969	MCDONALD MARY ANN & JOHN R
TRDR19-20892	050-100-095	1737 DRAYER DR	PARADISE	95969	HERMAN ROBERT A
TRDR20-02329	053-340-093	1737 EDEN ROC DR	PARADISE	95969	CHAMBERLAIN BOBBIE OTIS & MARJIE ANN
TRDR20-02257	053-340-009	1738 EDEN ROC DR	PARADISE	95969	GRIFFIN SUSANNE A
TRDR19-20907	050-110-022	1738 SUNRISE LN	PARADISE	95969	KNORR NANCY ETAL
TRDR19-21052	050-250-058	1738 TARA LN	PARADISE	95969	WOOD STACY
TRDR19-00991	050-100-132	1739 ARANY CT	PARADISE	95969	MUIR KEVIN
TRDR19-20894	050-100-098	1739 DRAYER DR	PARADISE	95969	WEST COAST CAPITAL GROUP INC
TRDR19-03607	052-225-019	174 PEARSON RD	PARADISE	95969	TOWN OF PARADISE
TRDR19-02907	051-460-017	174 VALLEY RIDGE DR	PARADISE	95969	LIGHT TINA R & FREDRICK R
TRDR19-00988	050-100-127	1740 ARANY CT	PARADISE	95969	SARGENT ERIC & LINDA REVOCABLE LIVING TRUST
TRDR20-02258	053-340-010	1740 EDEN ROC DR	PARADISE	95969	SATLER ROBIN K
TRDR19-23582	054-132-080	1740 ELLIS DR	PARADISE	95969	SNYDER JEFFERY
TRDR19-20896	050-100-100	1741 DRAYER DR	PARADISE	95969	HUTTS RYAN J & NICOLE J FAMILY TRUST
TRDR20-02527	054-132-079	1741 ELLIS DR	PARADISE	95969	CROUSE DANA J & BARBARA A
TRDR19-21044	050-240-036	1741 WHITAKER RD	PARADISE	95969	LEGROS REVOCABLE INTER VIVOS TRUST
TRDR20-02259	053-340-011	1742 EDEN ROC DR	PARADISE	95969	JOHNSON THOMAS E & DORIS D
TRDR19-20909	050-110-024	1742 SUNRISE LN	PARADISE	95969	RAGAN JASON TROY
TRDR19-20895	050-100-099	1743 DRAYER DR	PARADISE	95969	MCNEILLY CANDICE S & JOHN P TRUST
TRDR20-02338	053-340-105	1743 EDEN ROC DR	PARADISE	95969	MEINTSMA JOHN L & BEVERLY
TRDR19-00544	050-120-051	1744 DEAN RD	PARADISE	95969	WINES TRUST
TRDR19-20888	050-100-064	1744 DRAYER DR	PARADISE	95969	FITZGERALD TRUST
TRDR20-02333	053-340-098	1744 EDEN ROC DR	PARADISE	95969	SNYDER HOWARD & BETTY LIVING TRUST
TRDR19-21051	050-250-036	1744 SILVERTHORNE LN	PARADISE	95969	MAY FAMILY TRUST
TRDR19-21053	050-250-059	1744 TARA LN	PARADISE	95969	DILLEY MELODY
TRDR19-20880	050-090-043	1744 VICTORIA WAY	PARADISE	95969	TADEO PEDRO & CHERYL STOCK
TRDR19-06173	054-230-137	1745 STEARNS RD	PARADISE	95969	BABCOCK JOHN H & JOAN M
TRDR19-01588	050-100-128	1746 ARANY CT	PARADISE	95969	RASMUSSEN RICHARD C

TRDR20-02332	053-340-097	1746 EDEN ROC DR	PARADISE	95969	STEINECKE ROBERT H & PENELOPE J FAMILY TRUST
TRDR19-20879	050-090-041	1746 STARDUST LN	PARADISE	95969	KUENTZ RON L
TRDR19-20908	050-110-023	1746 SUNRISE LN	PARADISE	95969	STULTZ DENNIS LEROY
TRDR19-00990	050-100-131	1747 ARANY CT	PARADISE	95969	OLDFIELD BRIAN T & SARAH M LAWRENCE
TRDR19-01195	050-120-046	1747 DEAN RD	PARADISE	95969	JONES JAMES LEE
TRDR19-21049	050-250-034	1747 TARA LN	PARADISE	95969	CLARK DONALD E & JANET JT
TRDR20-00480	050-100-063	1748 DRAYER DR	PARADISE	95969	LITTLE JAMES A
TRDR20-02260	053-340-014	1748 EDEN ROC DR	PARADISE	95969	BAUMANN SHIRLEY J TRUST
TRDR20-02253	053-340-001	1749 EDEN ROC DR	PARADISE	95969	RING RALPH
TRDR20-00615	050-240-037	1749 WHITAKER RD	PARADISE	95969	ILLINGWORTH MELISSA M
TRDR19-06498	055-030-034	175 JADE LN	PARADISE	95969	HADDEN JENNY MAY & TRAVIS G
TRDR19-03400	052-222-018	175 PEARSON RD	PARADISE	95969	SMITH EDWARD N & MARILYN A
TRDR19-02058	051-210-044	175 REDBUD DR	PARADISE	95969	ROZA THOMAS W ETAL
TRDR20-02261	053-340-015	1750 EDEN ROC DR	PARADISE	95969	SPECIAL NEEDS TRUST FBO JOHN E COTTER
TRDR19-20906	050-100-138	1750 ELYSEE DR	PARADISE	95969	LESAGE WILSON FAMILY TRUST
TRDR19-02592	050-230-052	1750 MERRILL RD	PARADISE	95969	SMITH GREGORY & KIMBERLY A
TRDR20-00500	050-110-004	1750 SUNRISE LN	PARADISE	95969	PEERY BONNIE C & HAROLD
TRDR19-20902	050-100-111	1751 DRAYER DR	PARADISE	95969	SKINNER SAMANTHA L & MATTHEW D
TRDR20-00619	050-240-050	1751 STARK LN	PARADISE	95969	SPRINGER PAMELA & ROLLIN
TRDR20-00482	050-100-072	1752 DRAYER DR	PARADISE	95969	WINCHESTER STEPHEN & SHARON
TRDR20-02262	053-340-016	1752 EDEN ROC DR	PARADISE	95969	VARGAS TRUST
TRDR20-00458	050-090-006	1752 HONEYSUCKLE LN	PARADISE	95969	VOSS JAMES D
TRDR20-00466	050-090-042	1752 VICTORIA WAY	PARADISE	95969	MCDONALD KEN & SHARON FAMILY TRUST
TRDR20-00614	050-240-033	1752 WHITAKER RD	PARADISE	95969	TUCKER MICHAEL H & STEPHANIE
TRDR20-02264	053-340-018	1753 EDEN ROC DR	PARADISE	95969	DAVIS C MELVIN & CATHERINE
TRDR19-01531	050-100-129	1754 ARANY CT	PARADISE	95969	LAROSA CHRISTOPHER L & RENEE R
TRDR19-20905	050-100-114	1754 PINEY RIDGE DR	PARADISE	95969	WILLIAMS MARK E & ALMA I REV LIVING TRUST
TRDR20-00501	050-110-005	1754 SUNRISE LN	PARADISE	95969	SILVERMAN GERALD R
TRDR19-00989	050-100-130	1755 ARANY CT	PARADISE	95969	SARGENT ERIC & LINDA REVOCABLE LIVING TRUST
TRDR19-20903	050-100-112	1755 DRAYER DR	PARADISE	95969	CRITCHFIELD JEFFREY A
TRDR19-20889	050-100-086	1755 SUNRISE LN	PARADISE	95969	LEA JENDY W
TRDR20-00640	050-250-042	1756 SILVERTHORNE LN	PARADISE	95969	CORE KEITH F
TRDR20-00504	050-110-017	1756 SUNRISE LN	PARADISE	95969	GREGG KEITH & SHERRY
TRDR20-00616	050-240-038	1757 WHITAKER RD	PARADISE	95969	ANDERSON THERESE M
TRDR19-03408	050-230-051	1758 MERRILL RD	PARADISE	95969	WATSON MATTHEW D
TRDR19-06552	054-172-029	1758 STEARNS RD	PARADISE	95969	JELLEMA BERTHA
TRDR19-06806	054-260-050	1759 DRENDEL CIR	PARADISE	95969	FARRIS FAMILY TRUST
TRDR20-00463	050-090-028	1759 HONEYSUCKLE LN	PARADISE	95969	KONEFAL EDWARD
TRDR20-00620	050-240-051	1759 STARK LN	PARADISE	95969	REDMOND ROSEMARY J
TRDR19-20890	050-100-087	1759 SUNRISE LN	PARADISE	95969	LEPPER CHRIS J & RUTH A
TRDR20-00638	050-250-038	1759 TARA LN	PARADISE	95969	BARNES HOLTON REVOCABLE TRUST
TRDR20-03062	055-030-017	176 JADE LN	PARADISE	95969	ESPOSITO LINDY SUSAN
TRDR19-02286	051-210-050	176 REDBUD DR	PARADISE	95969	BOLIN REVOCABLE TRUST
TRDR19-06710	055-040-062	176 ROE RD	PARADISE	95969	PARADISE CEMETERY DISTRICT
TRDR19-06915	054-260-047	1760 DRENDEL CIR	PARADISE	95969	PEPPAS KATHLEEN
TRDR20-00493	050-100-137	1760 ELYSEE RD	PARADISE	95969	LESAGE WILSON FAMILY TRUST
TRDR20-02122	053-250-040	1760 HEYNEN RD	PARADISE	95969	EILER LORI LEE
TRDR20-00641	050-250-043	1760 SILVERTHORNE LN	PARADISE	95969	HAYES LELAND J & BETTE J REVOCABLE TRUST
TRDR20-00465	050-090-038	1760 STARDUST LN	PARADISE	95969	CANN ETHEL H LIVING TRUST
TRDR20-00658	050-250-092	1760 STARK LN	PARADISE	95969	BAPTIST LEON J
TRDR20-00612	050-240-031	1760 WHITAKER RD	PARADISE	95969	NORCROSS GARY L SS
TRDR19-00823	050-120-125	1761 DEAN RD	PARADISE	95969	BASS MARIE DEE ESTATE ETAL
TRDR19-20901	050-100-110	1761 DRAYER DR	PARADISE	95969	EDWARDS MARVIN L
TRDR19-06397	054-260-010	1761 DRENDEL CIR	PARADISE	95969	HOWARD MICHAEL J
TRDR20-00657	050-250-090	1761 SILVERTHORNE LN	PARADISE	95969	MCDONALD JOHN & MARY ANN ETAL
TRDR19-06300	054-230-048	1761 STEARNS RD	PARADISE	95969	RODEN BILLY D & DEBRA P
TRDR20-00462	050-090-025	1762 SPARKS DR	PARADISE	95969	WILLS CECIL & STEPHANIE LIVING TRUST
TRDR19-01200	050-120-124	1763 DEAN RD	PARADISE	95969	BASS, CONNIE L
TRDR20-02152	053-250-111	1763 HEYNEN RD	PARADISE	95969	POLIQUIN PATRICK & STACEY
TRDR20-00487	050-100-088	1763 SUNRISE LN	PARADISE	95969	FARWELL LLOYD M & DOROTHY L FAMILY TRUST ESTATE
TRDR20-00628	050-240-074	1763 WHITAKER RD	PARADISE	95969	NICHOLS EVELYN G IRREVOCABLE TRUST
TRDR20-00479	050-100-062	1764 DRAYER DR	PARADISE	95969	BOSCO MICHAEL & JANICE
TRDR20-02154	053-250-118	1764 HEYNEN RD	PARADISE	95969	POLIQUIN MARC R & CAROLYN
TRDR19-20900	050-100-109	1765 DRAYER DR	PARADISE	95969	BAKER FAMILY TRUST
TRDR19-20878	050-090-036	1765 SPARKS DR	PARADISE	95969	KOPSA RODNEY R REVOCABLE TRUST
TRDR20-00642	050-250-046	1765 TARA LN	PARADISE	95969	BOWERS MICHAEL J & ST GILES HEATHER LIVING TRUST
TRDR20-02156	053-250-121	1766 HEYNEN RD	PARADISE	95969	POLIQUIN PATRICK & STACEY
TRDR19-03407	050-230-050	1766 MERRILL RD	PARADISE	95969	YAPLE CLIFFORD E & DOROTHY F FAM TRUST
TRDR20-00488	050-100-089	1767 SUNRISE LN	PARADISE	95969	CLARK DAVID S & VANDY L
TRDR20-00627	050-240-073	1767 WHITAKER RD	PARADISE	95969	POWELL JON S JR & HEATHER
TRDR20-00613	050-240-032	1768 WHITAKER RD	PARADISE	95969	POWER MELVIN R & JO ANN
TRDR20-00474	050-100-048	1769 DRAYER DR	PARADISE	95969	WARD RAMONA V LIVING TRUST
TRDR19-06937	054-260-009	1769 DRENDEL CIR	PARADISE	95969	FREDERICKSON DALE L & LEANNE
TRDR20-02123	053-250-050	1769 FOREST GLEN RD	PARADISE	95969	GARCIA MARIA SOCORRO
TRDR20-00610	050-240-018	1769 STARK LN	PARADISE	95969	HANSEN FAMILY TRUST
TRDR19-00873	050-120-149	1770 DEAN RD	PARADISE	95969	CASAGRANDE BRUCE L & SALLY J
TRDR20-00478	050-100-060	1770 DRAYER DR	PARADISE	95969	SALVESON GLEE E REVOCABLE TRUST
TRDR19-06916	054-260-048	1770 DRENDEL CIR	PARADISE	95969	SCHIFFMACHER KEVIN M & JACLYN
TRDR20-02128	053-250-061	1770 FOREST GLEN RD	PARADISE	95969	SPIESS MICHAEL & WITT PATRICIA L
TRDR20-00475	050-100-049	1771 DRAYER DR	PARADISE	95969	ROSS JODI
TRDR20-02138	053-250-082	1771 HEYNEN RD	PARADISE	95969	TAYLOR MICHAEL SCOTT
TRDR20-00651	050-250-061	1771 SILVERTHORNE LN	PARADISE	95969	LINFORTH DOUGLAS DRAKE & KARIN
TRDR19-06730	054-230-071	1771 STEARNS RD	PARADISE	95969	MATHEWS JOHN & LOUISE DAVIS
TRDR20-00486	050-100-084	1771 SUNRISE LN	PARADISE	95969	MARTIN LEE R & TINA L
TRDR20-02148	053-250-104	1772 HEYNEN RD	PARADISE	95969	RITCHIE FAMILY TRUST
TRDR19-22971	050-090-051	1772 HONEYSUCKLE LN	PARADISE	95969	WHITMORE WENDELL ROLAND & ELIZABETH HANFORD REV
TRDR20-00630	050-250-003	1772 STARK LN	PARADISE	95969	EVA TRUST
TRDR19-01271	050-120-006	1773 DEAN RD	PARADISE	95969	HANNER FAMILY TRUST
TRDR19-06886	054-260-034	1773 DRENDEL CIR	PARADISE	95969	QUINTERO CASEY & ERYKA
TRDR20-04922	050-090-052	1773 HONEYSUCKLE LN	PARADISE	95969	HANFORD SURVIVORS REVOCABLE INTER VIVOS TRUST
TRDR19-05780	053-240-075	1774 BILLE RD	PARADISE	95969	BITKER MICHAEL & ROBIN FAMILY TRUST
TRDR19-02591	050-230-049	1774 MERRILL RD	PARADISE	95969	EVA TRUST
TRDR20-00643	050-250-047	1774 SILVERTHORNE LN	PARADISE	95969	RYDELL AL ETAL
TRDR20-00485	050-100-083	1775 SUNRISE LN	PARADISE	95969	JILES JOHN R & LAVERNA L
TRDR19-05979	053-240-076	1776 BILLE RD	PARADISE	95969	BITKER MICHAEL & ROBIN FAMILY TRUST
TRDR20-00618	050-240-047	1776 WHITAKER RD	PARADISE	95969	COLWET MICHAEL ALDEN

TRDR19-02557	050-220-132	1777 MERRILL RD	PARADISE	95969	VANORDER DAVID ETAL
TRDR19-06251	053-240-077	1778 BILLE RD	PARADISE	95969	BABER FAMILY TRUST
TRDR20-00631	050-250-004	1778 STARK LN	PARADISE	95969	CARTER ALLAN L & SYLVIA FAMILY TRUST
TRDR19-06946	054-260-035	1779 DRENDEL CIR	PARADISE	95969	KINYON JERRY R & MARY T
TRDR20-00483	050-100-078	1779 SUNRISE LN	PARADISE	95969	SIMPSON SAMUEL & GWENDOLYN J ETAL
TRDR20-00617	050-240-043	1779 WHITAKER RD	PARADISE	95969	DOXEY CLIFTON E
TRDR19-02347	051-190-081	178 VALLEY VIEW DR	PARADISE	95969	ROWE ETHAN J & EDDY JESSICA M
TRDR19-05781	053-240-078	1780 BILLE RD	PARADISE	95969	BELTRAMO JAMES & TONJA FAMILY TRUST
TRDR19-06433	054-260-040	1780 DRENDEL CIR	PARADISE	95969	MULLNIX ZACHARY & JENKS SARA
TRDR20-00632	050-250-006	1780 STARK LN	PARADISE	95969	KOEHLER KATEY & RYAN
TRDR20-02126	053-250-053	1781 FOREST GLEN RD	PARADISE	95969	LEDUC LOUIS VICTOR IV & REBECCA L
TRDR20-00652	050-250-062	1781 SILVERTHORNE LN	PARADISE	95969	CODY WILLIAM ALLEN & SYBIL E
TRDR20-00626	050-240-072	1781 STARK LN	PARADISE	95969	HANSEN FAMILY TRUST
TRDR19-05782	053-240-079	1782 BILLE RD	PARADISE	95969	ANDERSON BRIAN KEITH & KELANA
TRDR20-02135	053-250-068	1782 FOREST GLEN RD	PARADISE	95969	COON DOUGLAS E & KATHLEEN
TRDR19-02762	050-230-048	1782 MERRILL RD	PARADISE	95969	RUVACAVA RANDOLPH P
TRDR19-06904	054-172-052	1782 STEARNS RD	PARADISE	95969	BRIDGES GARY AND MICHELLE
TRDR20-00484	050-100-079	1783 SUNRISE LN	PARADISE	95969	SIMPSON SAMUEL & GWENDOLYN J ETAL
TRDR19-05783	053-240-080	1784 BILLE RD	PARADISE	95969	NEUMANN FAMILY TRUST
TRDR20-02155	053-250-120	1784 HEYNEN RD	PARADISE	95969	POLIQVIN PATRICK & STACEY
TRDR19-06858	054-172-053	1784 STEARNS RD	PARADISE	95969	BRIDGES GARY & MICHELE
TRDR20-00622	050-240-053	1784 WHITAKER RD	PARADISE	95969	DARLINGTON JEFFORY T & MARCELYN PERKINS FAM TRUST
TRDR19-06592	054-260-007	1785 DRENDEL CIR	PARADISE	95969	JOHNSON MICHAEL ETAL
TRDR20-00625	050-240-071	1785 STARK LN	PARADISE	95969	MORRISON WILLIAM M & MARY K REVOCABLE LIVING TRUST
TRDR19-06434	054-260-042	1786 DRENDEL CIR	PARADISE	95969	BLISS FORREST K & TRACY
TRDR19-06369	054-230-074	1787 STEARNS RD	PARADISE	95969	JOHNSON STEPHEN W
TRDR20-00621	050-240-052	1787 WHITAKER RD	PARADISE	95969	BUSHER CORY R & MATTHEW C
TRDR20-00459	050-090-008	1788 HONEYSUCKLE LN	PARADISE	95969	KINYON ROBERT M
TRDR19-06403	054-172-038	1788 STEARNS RD	PARADISE	95969	FALKENSTROM KENNETH L TRUST
TRDR19-01140	050-120-007	1789 DEAN RD	PARADISE	95969	PECSON JULEEN C
TRDR20-02139	053-250-083	1789 HEYNEN RD	PARADISE	95969	RANDALL SAMUEL J
TRDR19-02353	051-210-043	179 REDBUD DR	PARADISE	95969	FULLERTON JACQUELINE M & KEVIN J
TRDR19-01937	051-190-054	179 VALLEY RIDGE DR	PARADISE	95969	CHAMBERLEN RHONDA & RICHARD
TRDR19-02596	050-230-077	1790 CHRIS CT	PARADISE	95969	DEINER FAMILY TRUST
TRDR19-02575	050-230-047	1790 MERRILL RD	PARADISE	95969	HAMBROOK JUNE ETAL (TOD)
TRDR19-06396	054-260-006	1791 DRENDEL CIR	PARADISE	95969	BROWN SUSAN
TRDR20-00636	050-250-012	1791 TARA LN	PARADISE	95969	ZUNIGA JESUS MICHAEL
TRDR19-01198	050-120-108	1792 DEAN RD	PARADISE	95969	JEWEL PATRICIA D REV INTER VIVOS TRUST
TRDR19-00874	050-120-155	1793 EL TORO CT	PARADISE	95969	WILLIAMS-GILLETT TAEKO ANN
TRDR19-06803	054-260-043	1794 DRENDEL CIR	PARADISE	95969	DARBY VIRGINIA M REVOCABLE LIVING TRUST
TRDR19-00937	050-120-136	1794 EL TORO CT	PARADISE	95969	TAYLOR JAMES M & ZETA L
TRDR20-00629	050-240-087	1795 STARK LN	PARADISE	95969	SALA JOHN E & LYNDA J
TRDR20-00481	050-100-067	1795 SUNRISE LN	PARADISE	95969	SILVERMAN GERALD R
TRDR19-03411	050-230-078	1796 CHRIS CT	PARADISE	95969	REINOLDS TONY D & BRENDA S
TRDR20-02132	053-250-065	1796 FOREST GLEN RD	PARADISE	95969	SMITH JUNE HANEY FAMILY TRUST
TRDR19-06432	054-260-037	1797 DRENDEL CIR	PARADISE	95969	BULLOCK VICTORIA FAMILY TRUST
TRDR19-00685	050-120-154	1797 EL TORO CT	PARADISE	95969	RUNSWICK RONALD L
TRDR19-20881	050-090-045	1797 ELYSEE DR	PARADISE	95969	LESAGE WILSON FAMILY TRUST
TRDR19-01522	050-090-032	1797 ELYSEE DR	PARADISE	95969	LESAGE WILSON FAMILY TRUST
TRDR19-02556	050-220-108	1797 MERRILL RD	PARADISE	95969	FIORENZA NICHOLAS J ETAL
TRDR19-06676	054-230-050	1797 STEARNS RD	PARADISE	95969	MCGUINNESS WILLIAM
TRDR19-00871	050-120-135	1798 EL TORO CT	PARADISE	95969	THOMAS RAYMOND F TRUST
TRDR19-02590	050-230-046	1798 MERRILL RD	PARADISE	95969	BERMANN DAVID A & LINDA L REVOCABLE LIVING TRUST
TRDR19-06900	054-172-040	1798 STEARNS RD	PARADISE	95969	LOWRY REVOCABLE INTER VIVOS TRUST
TRDR19-02763	050-230-076	1799 CHRIS CT	PARADISE	95969	PALADE FAMILY TRUST
TRDR20-03777	055-540-017	18 TUSCAN DR	PARADISE	95969	HERRERA RENALDO N & ADESSA M
TRDR20-03161	055-080-028	180 CHAPARRAL DR	PARADISE	95969	FIVE STARR FAMILY TRUST
TRDR20-03089	055-040-040	180 HARRIS LN	PARADISE	95969	MUNJAR STEVEN & TERESA
TRDR19-02287	051-210-051	180 REDBUD DR	PARADISE	95969	TENTER ELLIOT DAVID & KARINA
TRDR19-02052	051-190-055	180 VALLEY RIDGE DR	PARADISE	95969	BUCHANAN FAMILY REVOCABLE TRUST ESTATE
TRDR19-01931	051-190-020	180 VALLEY VIEW DR	PARADISE	95969	PEPPAS KEVIN & CRYSTAL
TRDR19-01558	050-430-001	1800 APPLE VIEW WAY	PARADISE	95969	AMERICAN INTERNATIONAL RELOCATION SOLUTIONS LLC
TRDR19-06807	054-260-052	1800 DRENDEL CIR	PARADISE	95969	BROWN ROBERT & LISA
TRDR20-02129	053-250-062	1800 FOREST GLEN RD	PARADISE	95969	PATTERSON DONALD R & ELAINE
TRDR20-02163	053-260-034	1800 HEYNEN RD	PARADISE	95969	HEIN FAMILY TRUST
TRDR20-00464	050-090-030	1800 HONEYSUCKLE LN	PARADISE	95969	HARTMAN OLLIE LATHEL JR REVOCABLE TRUST
TRDR20-00633	050-250-007	1800 STARK LN	PARADISE	95969	PONDER ROBERT D
TRDR19-06553	054-172-039	1800 STEARNS RD	PARADISE	95969	HANSFORD FAMILY TRUST
TRDR19-01387	050-430-008	1801 APPLE VIEW WAY	PARADISE	95969	BOWDY FREDRICK & SUSAN
TRDR19-00674	050-120-074	1801 DEAN RD	PARADISE	95969	JOHNSON PAUL & CYNTHIA FAMILY TRUST
TRDR19-00684	050-120-153	1801 EL TORO CT	PARADISE	95969	KEEL CLARENCE E & CARRIE LEE
TRDR20-00460	050-090-009	1801 HONEYSUCKLE LN	PARADISE	95969	CHRISTENSEN JAMES SHARP & DAWN MARIE
TRDR19-06161	054-230-049	1801 STEARNS RD	PARADISE	95969	TULL ANTHONY J & MELANIE A
TRDR19-03412	050-230-079	1802 CHRIS CT	PARADISE	95969	KRISTIANSSEN JOHN STAFFELDT & EVA LISA TRUST
TRDR19-00870	050-120-134	1802 EL TORO CT	PARADISE	95969	THOMPSON FAMILY TRUST
TRDR19-06595	054-260-036	1803 DRENDEL CIR	PARADISE	95969	WILLIAMSON JOSEPH ETAL
TRDR19-21032	050-220-127	1803 ROCK HOUSE LN	PARADISE	95969	NOONAN MICHAEL
TRDR20-04906	053-260-099	1804 AMORE LN	PARADISE	95969	DURRANT JACK L REVOCABLE INTER VIVOS TRUST
TRDR20-00505	050-110-018	1804 SUNRISE LN	PARADISE	95969	KEEN FAMILY TRUST
TRDR19-02576	050-230-075	1805 CHRIS CT	PARADISE	95969	KEEL CLARENCE E & CARRIE L
TRDR19-02555	050-220-107	1805 MERRILL RD	PARADISE	95969	MATLOCK MARCELINE D
TRDR20-00609	050-240-017	1805 STARK LN	PARADISE	95969	CORCHERO TRUST
TRDR20-00477	050-100-059	1805 SUNRISE LN	PARADISE	95969	BASEY NEWT L & AMANDA
TRDR19-01559	050-430-002	1806 APPLE VIEW WAY	PARADISE	95969	WESTRA EARL H & FRANCES FAMILY TRUST
TRDR19-01204	050-120-158	1806 DEAN RD	PARADISE	95969	LABELLARTE JOE
TRDR19-03406	050-230-045	1806 MERRILL RD	PARADISE	95969	DUNN JOSEPH C & CLIDEAN REVOCABLE TRUST
TRDR19-01626	050-430-017	1807 APPLE VIEW WAY	PARADISE	95969	HENDRIX RANDALL W & CORRIE L
TRDR20-02124	053-250-051	1808 FOREST GLEN RD	PARADISE	95969	TIDEY JOSHUA A & CALLY G
TRDR19-21034	050-220-131	1808 ROCK HOUSE LN	PARADISE	95969	CAMP FIRE RELIEF TRUST
TRDR19-00547	050-120-075	1809 DEAN RD	PARADISE	95969	NEFF DAVID W & JAIME S
TRDR19-06395	054-260-004	1809 DRENDEL CIR	PARADISE	95969	BOWERSOX BETH
TRDR20-03101	055-040-064	181 HARRIS LN	PARADISE	95969	KACHAGIN SERGEY & KOMOV ANNA
TRDR19-01936	051-190-053	181 VALLEY RIDGE DR	PARADISE	95969	PETERSEN SUE
TRDR20-02104	053-240-025	1810 PAIGE LN	PARADISE	95969	NEUMANN FAMILY TRUST
TRDR19-11097	053-260-102	1810 PENTZ RD	PARADISE	95969	STANLEY JOHN T & MARY L FAMILY TRUST
TRDR20-00637	050-250-028	1810 STARK LN	PARADISE	95969	EISENBARTH CHARLES A & JILLIAN C

TRDR19-21048	050-250-033	1810 TARA LN	PARADISE	95969	CARMELO STEVEN & VIKI LOUISE
TRDR20-00472	050-100-037	1811 DRAYER DR	PARADISE	95969	JAVIER JERRY & GUZMAN JAVIER VICTORIA
TRDR20-02125	053-250-052	1811 FOREST GLEN RD	PARADISE	95969	WALLIN LINNIE JR & HEATHER
TRDR20-02851	054-210-114	1811 PAYNES WAY	PARADISE	95969	MORTIMER BRANDON J & BERTOLUCCI MARILYN J
TRDR19-01385	050-430-003	1812 APPLE VIEW WAY	PARADISE	95969	MITCHELL BRODIE & PAULA
TRDR19-06917	054-260-051	1812 DRENDEL CIR	PARADISE	95969	MAGNUSON REVOCABLE TRUST ESTATE
TRDR20-02105	053-240-027	1812 PAIGE LN	PARADISE	95969	FUCHS FRIEDRICH & ADELIA
TRDR19-01563	050-430-019	1813 APPLE VIEW WAY	PARADISE	95969	CORONADO MICHAEL A SR & ELAINE J
TRDR20-02145	053-250-099	1813 HEYNEN RD	PARADISE	95969	FARRAR DENNIS JOEL & JILL WYONNE
TRDR19-02589	050-230-044	1814 MERRILL RD	PARADISE	95969	MILLARD JEFFERY ETAL
TRDR19-01196	050-120-076	1815 DEAN RD	PARADISE	95969	ALDERSON KELLY R
TRDR20-02111	053-240-057	1815 PAIGE LN	PARADISE	95969	HOLBROOK MICHAEL J ETAL
TRDR20-02162	053-260-031	1816 HEYNEN RD	PARADISE	95969	SHAW JEANNETTE REV LIVING TRUST
TRDR19-06936	054-260-003	1817 DRENDEL CIR	PARADISE	95969	LINTON LONNY L & BRENDA L
TRDR19-01386	050-430-004	1818 APPLE VIEW WAY	PARADISE	95969	MITCHELL BRODIE & PAULA
TRDR20-02133	053-250-066	1818 FOREST GLEN RD	PARADISE	95969	SMITH TRUST
TRDR19-01562	050-430-018	1819 APPLE VIEW WAY	PARADISE	95969	BARKER TRAVIS L & AMY M
TRDR20-02151	053-250-110	1819 GREENWAY LN	PARADISE	95969	BESS REVOCABLE INTER VIVOS TRUST
TRDR19-02345	051-190-056	182 VALLEY RIDGE DR	PARADISE	95969	MANSON RICHARD ETAL
TRDR20-04908	053-260-101	1820 AMORE LN	PARADISE	95969	GERRICK FAMILY LIVING TRUST
TRDR19-05973	053-240-002	1820 BILLE RD	PARADISE	95969	SCHNURR REVOCABLE TRUST
TRDR19-02577	050-230-080	1820 CHRIS CT	PARADISE	95969	BROWN TERRI L
TRDR20-00467	050-100-029	1820 DRAYER DR	PARADISE	95969	BOGUE BRYCE L
TRDR20-02161	053-260-030	1820 HEYNEN RD	PARADISE	95969	SNYDER WILLIAM A & MARY L RUDOLPH REV TRUST
TRDR20-00634	050-250-009	1820 STARK LN	PARADISE	95969	KALANQUIN FRANK & LINDA
TRDR20-00471	050-100-036	1821 DRAYER DR	PARADISE	95969	RAMSEY HARLAND E & BARBARA A
TRDR20-02141	053-250-085	1821 GREENWAY LN	PARADISE	95969	BARTHOLOMEW MICHELLE D
TRDR19-21033	050-220-128	1821 ROCK HOUSE LN	PARADISE	95969	SOLT WILFORD M & RUBY M FAMILY TRUST
TRDR20-00611	050-240-029	1821 STARK LN	PARADISE	95969	GOWINS FAMILY TRUST
TRDR19-06387	054-240-116	1822 ARROWHEAD DR	PARADISE	95969	MARTIN MARSHA & KEVIN
TRDR20-02150	053-250-107	1822 GREENWAY LN	PARADISE	95969	WRIGHT, SHELLY
TRDR19-02761	050-230-043	1822 MERRILL RD	PARADISE	95969	HORDIENKO DANIEL & KAREN R
TRDR19-06390	054-240-122	1823 ARROWHEAD DR	PARADISE	95969	MCCREA DOROTHY L ESTATE
TRDR20-04905	053-250-125	1823 CHLOE CT	PARADISE	95969	FULLER REVOCABLE INTERVIVOS TRUST
TRDR19-00820	050-120-077	1823 DEAN RD	PARADISE	95969	MAYNARD FRANK W & STEPHANIE M
TRDR19-06591	054-260-002	1823 DRENDEL CIR	PARADISE	95969	BABCOCK JOHN A FAMILY TRUST
TRDR20-02119	053-250-011	1823 HEYNEN RD	PARADISE	95969	KAISER REVOCABLE INTER VIVOS TRUST
TRDR19-01243	050-220-035	1823 MERRILL RD	PARADISE	95969	LINDSAY ANDREA
TRDR19-02146	050-430-005	1824 APPLE VIEW WAY	PARADISE	95969	FRYE FAMILY TRUST
TRDR20-02097	053-240-014	1824 PAIGE LN	PARADISE	95969	MCDANIEL HELEN M LIVING TRUST
TRDR20-00508	050-110-036	1824 SUNRISE LN	PARADISE	95969	PETERS JOHN & JUDITH ZELLNER
TRDR20-00503	050-110-008	1824 SUNRISE LN	PARADISE	95969	ZIMMERMAN GARY D
TRDR19-01388	050-430-012	1825 APPLE VIEW WAY	PARADISE	95969	BERG DARRELL JOHN & JOANN MARY
TRDR20-02136	053-250-078	1825 FOREST GLEN RD	PARADISE	95969	CURRY CLIFFORD W & LORI
TRDR20-02140	053-250-084	1825 GREENWAY LN	PARADISE	95969	MCCRAY ANTHONY & DIANA FAMILY TRUST
TRDR20-04903	053-250-123	1826 CHLOE CT	PARADISE	95969	BROWN SIDNEY D & SUSAN A
TRDR20-02149	053-250-106	1826 GREENWAY LN	PARADISE	95969	LYON GAY A ETAL
TRDR19-03405	050-230-041	1826 MERRILL RD	PARADISE	95969	IMRIE ALEXANDER A & ALANA L
TRDR20-04904	053-250-124	1827 CHLOE CT	PARADISE	95969	SMITH RODNEY GUY & WONACOTT-SMITH JANET E
TRDR19-00662	050-220-063	1827 MERRILL RD	PARADISE	95969	PALADE MATTHEW C & JENNIFER L
TRDR19-06754	054-240-117	1828 ARROWHEAD DR	PARADISE	95969	METZGER JERALD E & SANDRA L
TRDR20-02134	053-250-067	1828 FOREST GLEN RD	PARADISE	95969	LANGFORD STUART C REV INTER VIVOS TRUST
TRDR19-06389	054-240-121	1829 ARROWHEAD DR	PARADISE	95969	CUNKLE LORNA REVOCABLE TRUST
TRDR20-02850	054-210-113	1829 PAYNES WAY	PARADISE	95969	PRATOR CHRISTOPHER G & BATES MARILYN L REV LIV TR
TRDR19-02634	051-210-042	183 REDBUD DR	PARADISE	95969	RICKSON LINDA P FAMILY TRUST ETAL
TRDR19-02051	051-190-052	183 VALLEY RIDGE DR	PARADISE	95969	CARLE LAURA F
TRDR20-04907	053-260-100	1830 AMORE LN	PARADISE	95969	TALLY FAMILY TRUST
TRDR19-01625	050-430-006	1830 APPLE VIEW WAY	PARADISE	95969	PROCHNOW GAIL L & MARK K
TRDR20-02144	053-250-097	1830 CLEARBROOK LN	PARADISE	95969	ANDERSON GARY J
TRDR20-02919	054-240-143	1830 MOSURE LN	PARADISE	95969	HORNBACK LORI J ETAL
TRDR19-11096	053-250-122	1830 PENTZ RD	PARADISE	95969	SENIOR KELLY & JOHN
TRDR20-00509	050-110-037	1830 SUNRISE LN	PARADISE	95969	ARMSTRONG GEORGE G & CHRISTINE
TRDR20-00656	050-250-069	1830 TARA LN	PARADISE	95969	WILLIAMS MIKE L & JOANNA M
TRDR19-01561	050-430-013	1831 APPLE VIEW WAY	PARADISE	95969	WRIGHT FAMILY TRUST
TRDR20-02103	053-240-022	1831 CLEARBROOK LN	PARADISE	95969	REED LIVING TRUST
TRDR19-06587	054-240-118	1832 ARROWHEAD DR	PARADISE	95969	TWIGGS REVOCABLE INT VIV TRUST
TRDR20-02137	053-250-080	1832 FOREST GLEN RD	PARADISE	95969	NOGGLE BRADLY
TRDR19-06370	054-230-104	1832 LILLIAN AVE	PARADISE	95969	MCQUEEN JUSTUS RANDY & ELIZABETH J
TRDR19-00675	050-120-078	1833 DEAN RD	PARADISE	95969	BENGSON JAMES & CAROL
TRDR19-06394	054-260-001	1833 DRENDEL CIR	PARADISE	95969	BEDSAUL KENNETH
TRDR20-02118	053-250-010	1833 HEYNEN RD	PARADISE	95969	VISCARRA MARIA E
TRDR20-00624	050-240-070	1833 STARK LN	PARADISE	95969	DYSTHE DEREK
TRDR19-05777	053-240-003	1834 BILLE RD	PARADISE	95969	NESTMAN AMOREENA & SEAN
TRDR19-01199	050-120-109	1834 DEAN RD	PARADISE	95969	HUGHES GARY MICHAEL & CANDICE LIBETSIE
TRDR20-02096	053-240-013	1834 PAIGE LN	PARADISE	95969	POTTER RICKY A & VICKI L
TRDR20-00506	050-110-025	1834 SUNRISE LN	PARADISE	95969	DOBRA SUSAN
TRDR20-04929	053-260-103	1835 AMORE LN	PARADISE	95969	BISHOP WILLIAM A & KAREN R
TRDR19-06388	054-240-120	1835 ARROWHEAD DR	PARADISE	95969	RANDAR GEORGE R & DEBBIE CRICKET
TRDR19-00681	050-120-133	1835 DEAN RD	PARADISE	95969	BENGSON JAMES & CAROL
TRDR19-06759	054-250-023	1835 DRENDEL CIR	PARADISE	95969	MITCHELL JOSHUA A & JENNIFER L
TRDR20-00476	050-100-058	1835 SUNRISE LN	PARADISE	95969	PETERS KIRK
TRDR19-01560	050-430-007	1836 APPLE VIEW WAY	PARADISE	95969	CHRISTENSEN SCOTT P & SHEILA
TRDR19-00876	050-120-161	1836 DEAN RD	PARADISE	95969	HAMMERSMITH RICHARD S
TRDR20-02160	053-260-026	1836 HEYNEN RD	PARADISE	95969	CHAMPION MORTGAGE COMPANY
TRDR19-01254	050-230-040	1836 MERRILL RD	PARADISE	95969	QUEEN FAMILY TRUST
TRDR20-02102	053-240-021	1837 CLEARBROOK LN	PARADISE	95969	HANSEN JAMES & JENNIFER
TRDR19-00742	050-220-104	1837 MERRILL RD	PARADISE	95969	MAY MICHAEL R REVOCABLE TRUST
TRDR19-06393	054-250-024	1838 DRENDEL CIR	PARADISE	95969	BRIDENHAGEN CHARLES
TRDR19-06301	054-230-054	1839 LILLIAN AVE	PARADISE	95969	SHEPHERD FAMILY TRUST
TRDR20-00623	050-240-069	1839 STARK LN	PARADISE	95969	COLYER REVOCABLE INTER VIVOS TRUST
TRDR20-03098	055-040-056	184 HARRIS LN	PARADISE	95969	STREETER J R TRUST
TRDR19-02288	051-210-052	184 REDBUD DR	PARADISE	95969	MICHEL FAMILY TRUST
TRDR19-02525	051-190-057	184 VALLEY RIDGE DR	PARADISE	95969	MILLER-CULLEN STACY
TRDR20-00473	050-100-039	1840 DRAYER DR	PARADISE	95969	MUNGER BARBARA A & MICHAEL K
TRDR20-02920	054-240-144	1840 MOSURE LN	PARADISE	95969	SIMMONS KAYLA
TRDR19-06392	054-250-022	1841 DRENDEL CIR	PARADISE	95969	EDWARDS JOURDON W

TRDR19-00661	050-220-060	1841 MERRILL RD	PARADISE	95969	PREGLER FAMILY TRUST
TRDR19-06669	054-230-021	1842 LILLIAN AVE	PARADISE	95969	WHITE DANIEL
TRDR20-00635	050-250-010	1842 STARK LN	PARADISE	95969	MCMASTER WILLIAM A TRUST
TRDR19-06385	054-240-109	1843 ARROWHEAD DR	PARADISE	95969	REDONDO WILLIAM M & CONSTANCE E
TRDR20-02101	053-240-020	1843 CLEARBROOK LN	PARADISE	95969	SMRT JAMES E & EDWARDS-SMRT PATRICIA K
TRDR19-00676	050-120-080	1843 DEAN RD	PARADISE	95969	WINES FAMILY TRUST
TRDR19-06298	054-230-020	1843 LILLIAN AVE	PARADISE	95969	IMRIE JESSICA & MILES
TRDR19-00635	050-120-044	1844 DEAN RD	PARADISE	95969	NYPL VLADIMIR & DOWNING MARISSA K
TRDR19-02760	050-230-039	1844 MERRILL RD	PARADISE	95969	TAYLOR VICTORIA LEIGH
TRDR19-06248	053-240-037	1846 BILLE RD	PARADISE	95969	FISHELL FAMILY TRUST
TRDR20-02120	053-250-021	1846 CLEARBROOK LN	PARADISE	95969	BRUNO FAMILY TRUST ETAL
TRDR20-02142	053-250-094	1846 FRUITLAND LN	PARADISE	95969	CALVERT JOSEPH
TRDR19-00677	050-120-081	1847 DEAN RD	PARADISE	95969	COX FRED EVERT & JOUN P
TRDR20-02878	054-230-031	1847 DEERWOOD LN	PARADISE	95969	ZWICKER WALTER J JR
TRDR19-06085	054-230-019	1847 LILLIAN AVE	PARADISE	95969	KLOTZ MYRON H
TRDR19-00542	050-120-045	1848 DEAN RD	PARADISE	95969	ENGELLENOR LORALYN I REV LIVING TRUST ESTATE
TRDR20-02917	054-240-139	1849 MOSURE LN	PARADISE	95969	BARNARD FAMILY TRUST
TRDR19-06573	054-280-012	1849 SALIDA WAY	PARADISE	95969	SPILLMAN GERALD E & LAI NAVAREZ JEFFREY LAWRENCE
TRDR19-06493	055-020-028	185 ROE RD	PARADISE	95969	BAKER THOMAS E & PAM WATSON FAMILY TRUST
TRDR19-02050	051-190-051	185 VALLEY RIDGE DR	PARADISE	95969	CONEY DEAN & TERESA DIONNE
TRDR19-02767	050-240-085	1850 JUNE WAY	PARADISE	95969	SYMMES ANTHONY G & RENETTE R FAMILY TRUST
TRDR19-06670	054-230-022	1850 LILLIAN AVE	PARADISE	95969	HEINKE JOHN T ETAL
TRDR20-02897	054-240-034	1850 MOSURE LN	PARADISE	95969	WITHROW-CLARK ROBERT S & ALINA Q
TRDR19-06574	054-280-013	1850 SALIDA WAY	PARADISE	95969	POLIQUIN FAMILY TRUST
TRDR19-06878	054-250-021	1851 DRENDEL CIR	PARADISE	95969	LANGE BRYANT D
TRDR19-01242	050-220-013	1851 MERRILL RD	PARADISE	95969	ROBERTS CHARLES D & LIS
TRDR19-06572	054-280-011	1851 SALIDA WAY	PARADISE	95969	MARADA STEPHEN R TRUST
TRDR20-02143	053-250-095	1852 FRUITLAND LN	PARADISE	95969	DOTY TRAVIS
TRDR19-02759	050-230-038	1852 MERRILL RD	PARADISE	95969	LAFONTAINE DANIEL A
TRDR19-06924	054-280-014	1852 SALIDA WAY	PARADISE	95969	OTT FAMILY TRUST
TRDR19-06751	054-240-110	1853 ARROWHEAD DR	PARADISE	95969	GREENE CHRISTOPHER M & TYLER A
TRDR19-02766	050-240-084	1853 JUNE WAY	PARADISE	95969	FLORES LUIS & LYNDA
TRDR20-02918	054-240-140	1853 MOSURE LN	PARADISE	95969	FLAHERTY TRENT
TRDR19-06923	054-280-010	1853 SALIDA WAY	PARADISE	95969	POE TRUST
TRDR20-02121	053-250-024	1854 CLEARBROOK LN	PARADISE	95969	LORENZATO RAYMOND MARK TRUST
TRDR19-06471	054-280-015	1854 SALIDA WAY	PARADISE	95969	MCDERMOTT FAMILY TRUST
TRDR20-02892	054-230-132	1855 DEERWOOD LN	PARADISE	95969	TRACY DAVID CHESTER REVOCABLE TRUST ESTATE
TRDR19-06470	054-280-009	1855 SALIDA WAY	PARADISE	95969	BOJANEK JACK & LYDIA FAMILY TRUST
TRDR19-05407	053-310-044	1856 CONIFER DR	PARADISE	95969	DURAN JOHNNY A & JENNIFER M
TRDR19-05619	053-310-022	1856 NORWOOD DR	PARADISE	95969	MATTINGLY HUGH C & RACHAEL M
TRDR19-06925	054-280-016	1856 SALIDA WAY	PARADISE	95969	Julian Gonzales
TRDR19-05402	053-310-023	1857 CONIFER DR	PARADISE	95969	GONZALEZ RACHEL A & JAVIER A
TRDR19-00821	050-120-082	1857 DEAN RD	PARADISE	95969	CRITCHFIELD FAMILY TRUST
TRDR19-06297	054-230-018	1857 LILLIAN AVE	PARADISE	95969	ABKEN ANDREW
TRDR19-05867	053-310-001	1857 NORWOOD DR	PARADISE	95969	KLING DAVID J & DEBRA K TRUST
TRDR19-06922	054-280-008	1857 SALIDA WAY	PARADISE	95969	BURTON LISA SPECIAL NEEDS TRUST
TRDR19-05624	053-310-043	1858 CONIFER DR	PARADISE	95969	MARIANI ROBERT G
TRDR19-06086	054-230-023	1858 LILLIAN AVE	PARADISE	95969	STANDRIDGE MARVIN L & LINDA L
TRDR19-05873	053-310-021	1858 NORWOOD DR	PARADISE	95969	MERICA NICHOLAS S & BOBBIE J
TRDR19-06811	054-280-017	1858 SALIDA WAY	PARADISE	95969	MARYATT MICHAEL B
TRDR19-05620	053-310-024	1859 CONIFER DR	PARADISE	95969	GILBERTSON ROBERT K
TRDR19-06590	054-250-020	1859 DRENDEL CIR	PARADISE	95969	GRAHAM SANDRA JEAN REVOCABLE LIVING TRUST
TRDR19-02876	050-240-083	1859 JUNE WAY	PARADISE	95969	EDGERTON JOSEPH AUGUSTUS & TONI YVONNE
TRDR19-05272	053-310-002	1859 NORWOOD DR	PARADISE	95969	JOHNSTON HANNAH B ETAL
TRDR19-06921	054-280-007	1859 SALIDA WAY	PARADISE	95969	MADERA ROBERT D & KARI A
TRDR19-04160	052-225-020	186 PEARSON RD	PARADISE	95969	SOETH REVOCABLE INT VIV TRUST ETAL
TRDR19-02623	051-190-058	186 VALLEY RIDGE DR	PARADISE	95969	CAMERON FAMILY TRUST
TRDR19-06247	053-240-036	1860 BILLE RD	PARADISE	95969	SANDSTROM FAMILY TRUST
TRDR19-05406	053-310-042	1860 CONIFER DR	PARADISE	95969	HAVENS IRREVOCABLE TRUST
TRDR19-06879	054-250-025	1860 DRENDEL CIR	PARADISE	95969	CURRAN CHRISTINE
TRDR20-00577	050-220-011	1860 LUNAR LN	PARADISE	95969	FINN KEVIN B & CANDACE S
TRDR19-02574	050-230-037	1860 MERRILL RD	PARADISE	95969	PIRRUCCELLO JOSEPH C FAMILY TRUST
TRDR20-02896	054-240-033	1860 MOSURE LN	PARADISE	95969	MOORE DWIGHT L
TRDR19-05276	053-310-020	1860 NORWOOD DR	PARADISE	95969	MERICA, NICK & BOBBIE J
TRDR19-06812	054-280-018	1860 SALIDA WAY	PARADISE	95969	BURMAN JACK TRUST
TRDR19-11355	054-320-011	1860 STEARNS RD	PARADISE	95969	DUNN FAMILY REVOCABLE TRUST
TRDR19-04879	053-260-073	1860 VINEYARD DR	PARADISE	95969	WOODWORTH FAMILY TRUST
TRDR19-05403	053-310-025	1861 CONIFER DR	PARADISE	95969	HANLEY WILLIAM T ETAL
TRDR19-00659	050-220-010	1861 MERRILL RD	PARADISE	95969	DAY ERIC ANTHONY ETAL
TRDR19-05398	053-310-003	1861 NORWOOD DR	PARADISE	95969	PEPPARS MICHELLE
TRDR19-06810	054-280-006	1861 SALIDA WAY	PARADISE	95969	OWEN JOHN & SALLY FAMILY TRUST
TRDR19-04880	053-260-083	1861 VINEYARD DR	PARADISE	95969	HOLBROOK FAMILY TRUST ETAL
TRDR19-05283	053-310-041	1862 CONIFER DR	PARADISE	95969	LAUHA ANN MARIA
TRDR19-00864	050-120-113	1862 DEAN RD	PARADISE	95969	WINGER FAMILY TRUST
TRDR19-05872	053-310-019	1862 NORWOOD DR	PARADISE	95969	SPEEGLE ROBERT LELAND & MARY EDYTHE
TRDR19-06575	054-280-019	1862 SALIDA WAY	PARADISE	95969	ST CLAIR DONOVAN C
TRDR19-05226	053-260-094	1862 VINEYARD DR	PARADISE	95969	MACKAY BRENT & JEANNINE TRUST
TRDR19-06752	054-240-111	1863 ARROWHEAD DR	PARADISE	95969	KEYSER SUSAN M & DENNIS TRUST
TRDR19-05277	053-310-026	1863 CONIFER DR	PARADISE	95969	JAMES DEBRA R ETAL
TRDR20-02167	053-260-050	1863 DEL RIO WAY	PARADISE	95969	BLANTON KENNETH D JR
TRDR20-05070	053-390-013	1863 GARDEN DR	PARADISE	95969	FEATHER RIVER HOSPITAL
TRDR19-06084	054-230-017	1863 LILLIAN AVE	PARADISE	95969	CRESS CASEY JAMES & JODI BLAIR
TRDR19-05868	053-310-004	1863 NORWOOD DR	PARADISE	95969	MATTHEWS DAVID L & MATTHEWS SONDR R
TRDR19-06809	054-280-005	1863 SALIDA WAY	PARADISE	95969	BARON FAMILY TRUST
TRDR19-05877	053-310-040	1864 CONIFER DR	PARADISE	95969	GILLESPIE JAMES R & JENIFER J
TRDR20-02171	053-260-056	1864 DEL RIO WAY	PARADISE	95969	HURLBUT EDWARD H
TRDR19-01334	050-370-013	1864 JUNE WAY	PARADISE	95969	DOWNHAM FAMILY TRUST
TRDR19-06671	054-230-024	1864 LILLIAN AVE	PARADISE	95969	MOHLER REVOCABLE TRUST
TRDR19-05871	053-310-018	1864 NORWOOD DR	PARADISE	95969	BROWN DAVID E & PENNY J
TRDR19-05165	053-260-093	1864 VINEYARD DR	PARADISE	95969	PEEL FAMILY TRUST
TRDR19-05278	053-310-027	1865 CONIFER DR	PARADISE	95969	LATTA ANDREW E
TRDR19-06877	054-250-019	1865 DRENDEL CIR	PARADISE	95969	ESSILA MICHAEL J
TRDR19-01041	050-370-012	1865 JUNE WAY	PARADISE	95969	GERSPACHER MONIKA D
TRDR19-05399	053-310-005	1865 NORWOOD DR	PARADISE	95969	HEFFERN RICHARD A & MATILDE L
TRDR20-02095	053-240-012	1865 PAIGE LN	PARADISE	95969	NASH KENNETH L & MARY ANN
TRDR19-06571	054-280-004	1865 SALIDA WAY	PARADISE	95969	BARON GREGORY A ETAL

TRDR19-04881	053-260-084	1865 VINEYARD DR	PARADISE	95969	BELL FAMILY TRUST
TRDR19-05623	053-310-039	1866 CONIFER DR	PARADISE	95969	FREITAS BRET A & CHRISTINA E
TRDR20-02172	053-260-057	1866 DEL RIO WAY	PARADISE	95969	MCSPADDEN WILLIAM G & MARIE K
TRDR19-05870	053-310-017	1866 NORWOOD DR	PARADISE	95969	BUCHANAN SHARON L
TRDR20-00653	050-250-064	1866 STARK LN	PARADISE	95969	MAURER JACK A & LYNN M
TRDR19-05164	053-260-092	1866 VINEYARD DR	PARADISE	95969	FARINIAS LESLIE ANNE & ERNIE GOMEZ
TRDR19-05279	053-310-028	1867 CONIFER DR	PARADISE	95969	DAWSON MARY C
TRDR19-01197	050-120-083	1867 DEAN RD	PARADISE	95969	PETERSON RONALD C & SANDRA F
TRDR20-02168	053-260-051	1867 DEL RIO WAY	PARADISE	95969	BLANTON KENNETH D JR
TRDR19-05400	053-310-006	1867 NORWOOD DR	PARADISE	95969	RESENDEZ FAMILY TRUST
TRDR19-06808	054-280-003	1867 SALIDA WAY	PARADISE	95969	WHITE JOSEPH
TRDR19-06731	054-230-073	1867 STEARNS RD	PARADISE	95969	CORBIT KEITHA & BRIAN
TRDR19-05150	053-260-085	1867 VINEYARD DR	PARADISE	95969	CALDERON CARLOS & MERCEDES
TRDR19-05876	053-310-038	1868 CONIFER DR	PARADISE	95969	SPRUELL ALFRED HENRY & GWENDOLYN FAMILY TRUST
TRDR20-02173	053-260-058	1868 DEL RIO WAY	PARADISE	95969	BEARD FLOYD F JR
TRDR19-05618	053-310-016	1868 NORWOOD DR	PARADISE	95969	SANCHEZ EDDIE
TRDR19-04883	053-260-091	1868 VINEYARD DR	PARADISE	95969	NYSTROM ROSELIE
TRDR19-05280	053-310-029	1869 CONIFER DR	PARADISE	95969	PHILIPP CHRIS R & ALICIA L
TRDR20-02176	053-260-063	1869 DEL RIO WAY	PARADISE	95969	MITTAG SHAWN M & PENELOPE A
TRDR19-05273	053-310-007	1869 NORWOOD DR	PARADISE	95969	KRAUSE DONALD III
TRDR20-02179	053-260-068	1869 QUIET LN	PARADISE	95969	ROSE FAMILY TRUST
TRDR19-06920	054-280-002	1869 SALIDA WAY	PARADISE	95969	DAUSEY DONA D
TRDR19-05162	053-260-086	1869 VINEYARD DR	PARADISE	95969	VOLLMAN REVOCABLE INTERVIVOS TRUST
TRDR20-03100	055-040-063	187 HARRIS LN	PARADISE	95969	ELLIOTT THOMAS C
TRDR19-02533	051-210-041	187 REDBUD DR	PARADISE	95969	OWEN ERIK L & CIARA A
TRDR19-02049	051-190-050	187 VALLEY RIDGE DR	PARADISE	95969	LOWE REV INTER VIVOS TRUST
TRDR19-05836	053-240-059	1870 BILLE RD	PARADISE	95969	SPIVEY J R & DARLENE FAMILY TRUST
TRDR19-05622	053-310-037	1870 CONIFER DR	PARADISE	95969	TADDEI STEVEN MARK SR
TRDR19-00545	050-120-056	1870 DEAN RD	PARADISE	95969	ZINN JAMES R & PATRICIA A TRUST
TRDR20-02174	053-260-059	1870 DEL RIO WAY	PARADISE	95969	MCKASSON RICHARD C & DEBRA K TRUST
TRDR19-01335	050-370-014	1870 JUNE WAY	PARADISE	95969	KOUSA PAAVO T & ANNELI L FAMILY SURVIVORS TRUST
TRDR19-02588	050-230-036	1870 MERRILL RD	PARADISE	95969	GOLLING WILLIAM J & NANCY L REVOCABLE TRUST
TRDR20-02895	054-240-009	1870 MOSURE RD	PARADISE	95969	FRANKLIN OMAR C & JANET
TRDR19-05617	053-310-015	1870 NORWOOD DR	PARADISE	95969	DIERSSEN MARIE R REVOCABLE TRUST
TRDR19-06815	054-280-023	1870 SALIDA WAY	PARADISE	95969	DAVIS SHAWN DELL
TRDR19-05163	053-260-090	1870 VINEYARD DR	PARADISE	95969	THOMAS ARTHUR E & HELEN E
TRDR19-05874	053-310-030	1871 CONIFER DR	PARADISE	95969	JENSEN SANDRA L REVOCABLE TRUST
TRDR19-00680	050-120-121	1871 DEAN RD	PARADISE	95969	MORRIS RONALD & ELIZABETH
TRDR20-02175	053-260-062	1871 DEL RIO WAY	PARADISE	95969	COONS RUTH EFFIE LIVING TRUST ESTATE
TRDR19-06589	054-250-018	1871 DRENDEL CIR	PARADISE	95969	WADLOW FAMILY TRUST
TRDR19-01040	050-370-011	1871 JUNE WAY	PARADISE	95969	GUERRERO LARRY
TRDR19-06083	054-230-016	1871 LILLIAN AVE	PARADISE	95969	LOVE CATHERINE E
TRDR19-05614	053-310-008	1871 NORWOOD DR	PARADISE	95969	DEVENUTA GINA M
TRDR19-06919	054-280-001	1871 SALIDA WAY	PARADISE	95969	GREENE LUANN
TRDR19-04882	053-260-087	1871 VINEYARD DR	PARADISE	95969	SILER JEFFRY N JR & DIANA D
TRDR19-05875	053-310-036	1872 CONIFER DR	PARADISE	95969	WHITE CATHELENE D
TRDR20-02177	053-260-066	1872 DEL RIO WAY	PARADISE	95969	OLSHAK HANNELORE ETAL
TRDR19-06726	054-230-025	1872 LILLIAN AVE	PARADISE	95969	SINGER FAMILY TRUST
TRDR20-03548	055-262-052	1872 MARYWOOD DR	PARADISE	95969	KEYSER DENNIS & SUSAN
TRDR19-05401	053-310-014	1872 NORWOOD DR	PARADISE	95969	CRAIN DANIEL W & TAMMY A
TRDR19-06576	054-280-024	1872 SALIDA WAY	PARADISE	95969	POWELL DOROTHY A
TRDR19-06753	054-240-112	1873 ARROWHEAD DR	PARADISE	95969	RICE LARRY DEAN & JOYCE H JT
TRDR19-05621	053-310-031	1873 CONIFER DR	PARADISE	95969	BROWN MALCOLM K FAMILY TRUST
TRDR20-02169	053-260-054	1873 DEL RIO WAY	PARADISE	95969	FORSYTH MARK FRANK
TRDR19-00734	050-220-029	1873 MERRILL RD	PARADISE	95969	CARRASCA ROBERT P & SAMMIE M LV TR
TRDR20-00599	050-220-117	1873 MOLL RD	PARADISE	95969	ALVES DAVID A REVOCABLE TRUST
TRDR19-05274	053-310-009	1873 NORWOOD DR	PARADISE	95969	VIERRA CALEB M & ANNE L
TRDR20-02178	053-260-067	1873 QUIET LN	PARADISE	95969	BOWMAN FAMILY LIVING TRUST ETA
TRDR20-05038	053-260-106	1873 QUIET LN	PARADISE	95969	BOW-WEST LLC
TRDR19-21099	050-370-032	1874 ANDREW PL	PARADISE	95969	SHOGER LYNN & MARY FAMILY TRUST
TRDR19-05282	053-310-035	1874 CONIFER DR	PARADISE	95969	KEANE CHRISTOPHER M
TRDR20-02877	054-230-014	1874 DEERWOOD LN	PARADISE	95969	KELLEY PATRICIA A TRUST
TRDR19-01336	050-370-015	1874 JUNE WAY	PARADISE	95969	KAIGER WALTER & LIDIYA KAYGARODOVA
TRDR19-05616	053-310-013	1874 NORWOOD DR	PARADISE	95969	MESCALL JOHN J & SALLY
TRDR19-05404	053-310-032	1875 CONIFER DR	PARADISE	95969	COLYER REVOCABLE INTER VIVOS TRUST
TRDR20-02876	054-230-012	1875 DEERWOOD LN	PARADISE	95969	DUNN MAMIE FRISCHKORN
TRDR19-01008	050-370-010	1875 JUNE WAY	PARADISE	95969	LANE ANNE JEANETTE REVOCABLE LIVING TRUST
TRDR19-05615	053-310-010	1875 NORWOOD DR	PARADISE	95969	BEAR JEDIDIAH
TRDR19-05151	053-260-088	1875 VINEYARD DR	PARADISE	95969	AVILA NORBERTO S
TRDR19-06260	053-260-021	1876 CONIFER DR	PARADISE	95969	DARWIN AMY L & AYERS EVERETT W
TRDR20-02165	053-260-041	1876 DEL RIO WAY	PARADISE	95969	JACOBS MATTHEW G
TRDR19-06593	054-260-015	1876 DRENDEL CIR	PARADISE	95969	DONICA STEPHEN L & DANIELLE M
TRDR19-05869	053-310-012	1876 NORWOOD DR	PARADISE	95969	WEBB JEANIE I
TRDR19-05281	053-310-033	1877 CONIFER DR	PARADISE	95969	HOLDERMAN BRIAN
TRDR20-02170	053-260-055	1877 DEL RIO WAY	PARADISE	95969	BRUNO LEAHA A
TRDR20-00607	050-220-130	1877 MOLL RD	PARADISE	95969	HILL JACK & ZHANG WEI ETAL
TRDR19-05275	053-310-011	1877 NORWOOD DR	PARADISE	95969	BREDOW HELMUT & DIANA
TRDR20-02158	053-260-020	1877 QUIET LN	PARADISE	95969	BOWMAN JAMES E & ELS,
TRDR20-05037	053-260-105	1877 QUIET LN	PARADISE	95969	BOWMAN SUSAN E
TRDR19-01502	050-370-016	1878 JUNE WAY	PARADISE	95969	SAWYER RAYMOND W & PAMELA C
TRDR19-05418	053-290-021	1878 NORWOOD DR	PARADISE	95969	FLEURY GARY & KIM
TRDR19-04837	053-260-089	1878 VINEYARD DR	PARADISE	95969	JORDAN ANTHONY
TRDR19-06594	054-260-033	1879 DRENDEL CIR	PARADISE	95969	GUTIERREZ ALINA L REVOCABLE TRUST
TRDR19-01501	050-370-009	1879 JUNE WAY	PARADISE	95969	KIMBROUGH RAMONA K
TRDR20-00606	050-220-129	1879 MOLL RD	PARADISE	95969	JENSEN IRENE M
TRDR20-03087	055-040-033	188 HARRIS LN	PARADISE	95969	WOFCHUCK MICHAEL & COLLEEN
TRDR19-02289	051-210-053	188 REDBUD DR	PARADISE	95969	ROACH ANTHONY J & DURAN-ROACH AUSTRALIA
TRDR19-02625	051-190-064	188 VALLEY VIEW DR	PARADISE	95969	WHITE BRIAN D & SUZANNE M
TRDR19-21100	050-370-034	1880 ANDREW PL	PARADISE	95969	DEAN EDWARD J & JESSICA K
TRDR19-06824	054-240-029	1880 ARROWHEAD DR	PARADISE	95969	SCHWEDE PETER E & WOODS BECKY A LIVING TRUST
TRDR19-05835	053-240-058	1880 BILLE RD	PARADISE	95969	NYSTROM CLAYTON
TRDR19-02587	050-230-035	1880 MERRILL RD	PARADISE	95969	TUNISON LARRY J & LINDA M
TRDR19-07057	054-320-006	1880 STEARNS RD	PARADISE	95969	SAMPSON SHANE W & AIMEE L
TRDR20-03545	055-262-042	1881 MARYWOOD DR	PARADISE	95969	KEYSER SUSAN M & DENNIS TRUST
TRDR19-01042	050-370-017	1882 JUNE WAY	PARADISE	95969	BROWN DONETTA & ROGER
TRDR19-06872	054-240-113	1883 ARROWHEAD DR	PARADISE	95969	HUTSELL DENNY A

TRDR19-01462	050-370-008	1883 JUNE WAY	PARADISE	95969	LAFONTAINE RENEE J
TRDR20-03544	055-262-041	1883 MARYWOOD DR	PARADISE	95969	MULLEN MICHAEL C
TRDR19-06880	054-260-016	1884 DRENDEL CIR	PARADISE	95969	MANGRUM RICHARD P & KIMBERLY K
TRDR19-01253	050-230-032	1884 MERRILL RD	PARADISE	95969	STONE BYRON B & KATHY S
TRDR20-03543	055-262-003	1885 MARYWOOD DR	PARADISE	95969	TORRES BARBARA L KAAS & LAWRENCE
TRDR19-21101	050-370-035	1886 ANDREW PL	PARADISE	95969	BOURGEOIS MARK
TRDR19-01043	050-370-018	1886 JUNE WAY	PARADISE	95969	BANTA MARVIN G & MARIA A
TRDR20-03547	055-262-051	1886 MARYWOOD DR	PARADISE	95969	SHIRLEY GLEN E & PATRICIA S REVOCABLE TRUST
TRDR19-00665	050-220-081	1887 MERRILL RD	PARADISE	95969	WOLFE DAWNA L
TRDR19-06672	054-230-026	1888 LILLIAN AVE	PARADISE	95969	MATTHEWS STEVE K & MATTHEWS LYNDA M
TRDR19-06945	054-260-032	1889 DRENDEL CIR	PARADISE	95969	MORRIS CINDY DEE & ROGER A TRUST
TRDR19-01249	050-220-082	1889 MERRILL RD	PARADISE	95969	RESENDEZ FAMILY TRUST
TRDR19-02048	051-190-049	189 VALLEY RIDGE DR	PARADISE	95969	BAKER TERRY
TRDR19-00687	050-120-163	1890 DEAN RD	PARADISE	95969	WINSLOW TROY S & ROBIN L REVOCABLE TRUST
TRDR20-00585	050-220-080	1890 MOLL RD	PARADISE	95969	HAVEY ZACKARY K & BETHANY R
TRDR19-06699	054-320-007	1890 STEARNS RD	PARADISE	95969	CLOUSER HOWIE & GERRY TRUST
TRDR19-06938	054-260-017	1892 DRENDEL CIR	PARADISE	95969	SMITH SHAWN & SUSAN
TRDR20-00646	050-250-050	1892 STARK LN	PARADISE	95969	GOBBA MORGAN & BRIAN
TRDR19-06386	054-240-114	1893 ARROWHEAD DR	PARADISE	95969	DORNAN CATHERINE ELEANOR
TRDR20-03542	055-262-002	1895 MARYWOOD DR	PARADISE	95969	LERNER MARK A & CARIE L
TRDR20-03546	055-262-050	1896 MARYWOOD DR	PARADISE	95969	LINVILLE FLOYD J & EVA A REVOCABLE LIVING TRUST
TRDR19-06944	054-260-031	1899 DRENDEL CIR	PARADISE	95969	FREITAG REVOCABLE LIVING TRUST
TRDR20-03796	055-540-036	19 TUSCAN DR	PARADISE	95969	LEDFORD FAMILY TRUST
TRDR20-03109	055-050-021	190 SUTTER RD	PARADISE	95969	MORENO EUGENIA M
TRDR19-06747	054-240-051	1900 CRANDALL WAY	PARADISE	95969	SLAVICH CHRISTY MARIE SPECIAL NEEDS TRUST
TRDR20-00469	050-100-031	1900 DRAYER DR	PARADISE	95969	GRENCI KAREN D
TRDR19-06939	054-260-018	1900 DRENDEL CIR	PARADISE	95969	DRYDEN TYLER S & GARCIA-GODOY KARLA D
TRDR20-00580	050-220-057	1900 MOLL RD	PARADISE	95969	BLANTON KENNETH D JR
TRDR19-05331	053-290-006	1901 LOVETT LN	PARADISE	95969	RALSTON REVOCABLE INTER VIVOS TRUST
TRDR19-06873	054-240-115	1903 ARROWHEAD DR	PARADISE	95969	KNIFONG REVOCABLE INTER VIVOS TRUST
TRDR19-00733	050-220-026	1903 MERRILL RD	PARADISE	95969	EDDY AUTUMN L
TRDR20-00574	050-220-005	1903 MOLL RD	PARADISE	95969	PIERCE MARTIN W J ETAL
TRDR19-06746	054-240-050	1904 CRANDALL WAY	PARADISE	95969	JANSSEN FAMILY LIVING TRUST
TRDR19-06749	054-240-061	1905 CRANDALL WAY	PARADISE	95969	BUCK FAMILY TRUST
TRDR20-02098	053-240-015	1905 PAIGE LN	PARADISE	95969	CUNNIFF PATRICK S & JOYCE L REV LIVING TRUST
TRDR19-06828	054-240-049	1906 CRANDALL WAY	PARADISE	95969	FOOR HARRY LEE & CINDY MARIE FAMILY TRUST
TRDR19-00877	050-120-164	1906 DEAN RD	PARADISE	95969	MARTIN JOHN T
TRDR20-00579	050-220-056	1906 MOLL RD	PARADISE	95969	BLANTON KENNETH D
TRDR19-06832	054-240-060	1907 CRANDALL WAY	PARADISE	95969	BURGESS JOHN M
TRDR19-06943	054-260-030	1907 DRENDEL CIR	PARADISE	95969	ODELL JEAN HARTWELL REV INTER VIVOS TRUST
TRDR19-06745	054-240-048	1908 CRANDALL WAY	PARADISE	95969	WETTER ELIZABETH A
TRDR20-00647	050-250-052	1908 STARK LN	PARADISE	95969	BUCKLEY FAMILY TRUST
TRDR19-06180	054-240-059	1909 CRANDALL WAY	PARADISE	95969	ROTH CARLA J TRUST
TRDR19-00822	050-120-115	1909 DEAN RD	PARADISE	95969	REA FORREST REVOCABLE LIVING TRUST
TRDR19-06164	054-230-112	1909 YORK TOWNE MANOR	PARADISE	95969	CARPENTER DEBORAH A
TRDR20-03160	055-080-021	191 CHAPARRAL DR	PARADISE	95969	SMITH KEITH L & EILEEN F
TRDR19-02532	051-210-040	191 REDBUD DR	PARADISE	95969	CASTLE ROBERT & STEPHANIE TRUST
TRDR19-02047	051-190-048	191 VALLEY RIDGE DR	PARADISE	95969	RICKARDS LILLIAN M Q P R TRUST ETAL
TRDR19-06827	054-240-047	1910 CRANDALL WAY	PARADISE	95969	BRASCH FAMILY TRUST
TRDR19-06881	054-260-019	1910 DRENDEL CIR	PARADISE	95969	STONE AUDREY L
TRDR20-02099	053-240-016	1910 PAIGE LN	PARADISE	95969	BERRY STEPHEN
TRDR19-06831	054-240-058	1911 CRANDALL WAY	PARADISE	95969	FLORES FRANK
TRDR20-02872	054-220-070	1911 FEATHER RIVER PL	PARADISE	95969	SANDERS JASON T & NICOLE T
TRDR20-02837	054-210-066	1911 LOWRY LN	PARADISE	95969	JOHNSON EVA MARIE TRUST
TRDR20-02910	054-240-129	1911 SILVER CLOUD RD	PARADISE	95969	ZELLMER GARY S & CAROL S REV MANAGEMENT TRUST
TRDR19-06826	054-240-046	1912 CRANDALL WAY	PARADISE	95969	EVANS ELLEN M LIVING TRUST
TRDR20-00594	050-220-111	1912 MOLL RD	PARADISE	95969	ROACH ALBERT C JR & LINDA MARIE
TRDR19-06382	054-240-057	1913 CRANDALL WAY	PARADISE	95969	NERSESYAN VADIM & KAIGER WALTER
TRDR19-00865	050-120-116	1913 DEAN RD	PARADISE	95969	WENTLAND DANIEL & SHERRY
TRDR20-02833	054-210-045	1914 LOWRY LN	PARADISE	95969	PARADEE BRYAN
TRDR19-06373	054-230-123	1914 YORK TOWNE MANOR	PARADISE	95969	WOLFE MARY ELIZABETH LIVING TRUST
TRDR19-06179	054-240-056	1915 CRANDALL WAY	PARADISE	95969	ABKEN WENDY G ETAL
TRDR19-00678	050-120-117	1915 DEAN RD	PARADISE	95969	SPEUHLER REVOCABLE LIVING TRUST
TRDR19-06178	054-240-045	1916 CRANDALL WAY	PARADISE	95969	FLORENCE LORI A
TRDR19-00939	050-120-167	1916 DEAN RD	PARADISE	95969	CASTRO MANUEL & VILMA REVOCABLE LIVING TRUST
TRDR19-06830	054-240-055	1917 CRANDALL WAY	PARADISE	95969	TOUCHETTE JOHN P
TRDR20-02873	054-220-071	1917 FEATHER RIVER PL	PARADISE	95969	SANDERS JAMES C & TAMMY L
TRDR19-06744	054-240-044	1918 CRANDALL WAY	PARADISE	95969	JOHNSON BRUCE D JR & DANIELLE L
TRDR19-06381	054-240-054	1919 CRANDALL WAY	PARADISE	95969	OEHLER STEVEN & KIMBERLY K
TRDR19-00679	050-120-118	1919 DEAN RD	PARADISE	95969	PHANTOM NIKOAL
TRDR19-06399	054-260-029	1919 DRENDEL CIR	PARADISE	95969	MCARTHUR FAMILY TRUST
TRDR20-04937	054-210-127	1919 LOWRY LN	PARADISE	95969	JONES ROBERT B & NICKI G REV INTER VIVOS TRUST
TRDR19-06371	054-230-113	1919 YORK TOWNE MANOR	PARADISE	95969	DWYER KATHLEEN S
TRDR19-02536	051-210-054	192 REDBUD DR	PARADISE	95969	HAYDEN FRED R & LINDA COUNTS REV LIV TRUST
TRDR20-03169	055-080-043	192 RIVENDELL LN	PARADISE	95969	MUHLBAIER BRUCE C & LORRAINE D TRUST
TRDR19-02346	051-190-059	192 VALLEY RIDGE DR	PARADISE	95969	NEDELKOW JOHN P & KIMBERLY
TRDR19-02053	051-190-066	192 VALLEY VIEW DR	PARADISE	95969	HESS RICK & JACLYN
TRDR19-06177	054-240-043	1920 CRANDALL WAY	PARADISE	95969	KAWA JUDITH A
TRDR19-06882	054-260-020	1920 DRENDEL CIR	PARADISE	95969	MOON STEVEN
TRDR20-02834	054-210-046	1920 LOWRY LN	PARADISE	95969	JONES ROBERT B & NICKI G REVOCABLE I V TRUST
TRDR19-06829	054-240-053	1921 CRANDALL WAY	PARADISE	95969	OEHLER STEVEN ANDREW & KIMBERLY KAY
TRDR19-05636	053-390-009	1921 GARDEN DR	PARADISE	95969	FEATHER RIVER HOSPITAL
TRDR19-02554	050-220-086	1921 MERRILL RD	PARADISE	95969	BAIROS ANTHONY R II & JULIE A
TRDR19-06380	054-240-042	1922 CRANDALL WAY	PARADISE	95969	JIN HU
TRDR20-02911	054-240-130	1923 SILVER CLOUD RD	PARADISE	95969	HAMILTON JOHN & KAREN FAMILY TRUST
TRDR19-06379	054-240-041	1924 CRANDALL WAY	PARADISE	95969	SCOTT LESLIE & CONNIE H REVOCABLE LIVING TRUST
TRDR19-00818	050-120-024	1924 DEAN RD	PARADISE	95969	CALIFORNIA VOCATIONS INC
TRDR19-06169	054-230-122	1924 YORK TOWNE MANOR	PARADISE	95969	Howe, Jennifer & Morris, Stephen
TRDR19-06748	054-240-052	1925 CRANDALL WAY	PARADISE	95969	DAVIS JAMES E & JUDY A
TRDR20-02185	053-271-005	1925 PEACH LN	PARADISE	95969	FEATHER RIVER HOSPITAL
TRDR19-06940	054-260-021	1926 DRENDEL CIR	PARADISE	95969	HALL DAVID W & PATRICIA A
TRDR20-00648	050-250-053	1926 STARK LN	PARADISE	95969	HUTTS RYAN J & NICOLE J FAMILY TRUST
TRDR19-06885	054-260-028	1927 DRENDEL CIR	PARADISE	95969	KASOM WAYNE & BENSON-KASOM TERRI
TRDR19-06378	054-240-040	1928 CRANDALL WAY	PARADISE	95969	HALVIG KATHLEEN CECELIA
TRDR19-00758	050-220-085	1929 MERRILL RD	PARADISE	95969	GARCIA BEATRIZ
TRDR19-06737	054-230-114	1929 YORK TOWNE MANOR	PARADISE	95969	RAMOS REVOCABLE TRUST ETAL

TRDR20-03166	055-080-040	193 RIVENDELL LN	PARADISE	95969	BRANVOLD DWIGHT N & MARGARET E
TRDR19-01935	051-190-047	193 VALLEY RIDGE DR	PARADISE	95969	HOWARD MARILYN REVOCABLE TRUST
TRDR20-03552	055-270-057	1930 GOLF RD	PARADISE	95969	ROELOFSON RICHARD & SHANNA
TRDR19-08072	055-330-020	1930 HILLPARK LN	PARADISE	95969	FARRIS ZACHARY & TODD KAREN
TRDR20-02885	054-230-095	1930 SILER WAY	PARADISE	95969	CROWLEY GAIL
TRDR20-02861	054-220-046	1931 FEATHER RIVER PL	PARADISE	95969	BOURGEOIS MARK
TRDR20-03551	055-270-042	1931 GOLF RD	PARADISE	95969	MOCK GLENN E & CHERYL MARIE
TRDR19-06377	054-240-039	1932 CRANDALL WAY	PARADISE	95969	LATTA JIMMY ELDRIDGE & JENNIFER ANN
TRDR19-06883	054-260-022	1932 DRENDEL CIR	PARADISE	95969	MARTIN ROSEMARY ETAL
TRDR19-07669	055-330-018	1933 HILLPARK LN	PARADISE	95969	YODER REVOCABLE INTER VIVOS TRUST
TRDR20-02186	053-271-006	1933 PEACH LN	PARADISE	95969	FEATHER RIVER HOSPITAL
TRDR19-05815	054-220-057	1933 STEARNS RD	PARADISE	95969	SEIDENGLANZ WALTER G
TRDR19-06743	054-240-038	1934 CRANDALL WAY	PARADISE	95969	REYNOLDS SHELBY
TRDR20-03554	055-270-090	1934 GOLF RD	PARADISE	95969	CARTER LYNN FAMILY TRUST
TRDR19-07750	055-330-022	1934 HILLPARK LN	PARADISE	95969	DOMENICO ADAM & HEATHER
TRDR19-06884	054-260-027	1935 DRENDEL CIR	PARADISE	95969	RAMOS CHRISTINE A
TRDR20-02912	054-240-131	1935 SILVER CLOUD RD	PARADISE	95969	WHITTEMORE TIMOTHY J & DENISE (CB DVA)
TRDR19-06825	054-240-037	1936 CRANDALL WAY	PARADISE	95969	JAMES DONALD J
TRDR19-07670	055-330-021	1936 HILLPARK LN	PARADISE	95969	MUSGRAVE PEGGY
TRDR20-02883	054-230-044	1936 SILER WAY	PARADISE	95969	PETERS DAVID A & DEBORAH L LIVING REV TRUST
TRDR20-02836	054-210-065	1937 RIVERVIEW DR	PARADISE	95969	MORGAN DANIEL E & JANE E TRUST
TRDR19-06742	054-240-036	1938 CRANDALL WAY	PARADISE	95969	GIBBS ELIZABETH R
TRDR20-02832	054-210-044	1938 RIVERVIEW DR	PARADISE	95969	HARVEY JOSEPH E JR & DORIS M TRUST
TRDR19-00863	050-120-087	1939 DEAN RD	PARADISE	95969	LEDBETTER GARY ARL & SHAWN
TRDR19-06738	054-230-115	1939 YORK TOWNE MANOR	PARADISE	95969	ARMSTRONG WILLIAM R & MICHELLE
TRDR19-02526	051-190-060	194 VALLEY RIDGE DR	PARADISE	95969	MILEY JUSTIN D & TARESSA
TRDR19-06741	054-240-035	1940 CRANDALL WAY	PARADISE	95969	CARLSON CASEY T & KRISTI L
TRDR19-06398	054-260-023	1940 DRENDEL CIR	PARADISE	95969	HELMS DAREN L & TERESA J
TRDR20-03555	055-270-091	1940 GOLF RD	PARADISE	95969	RIZZO MICHAEL J & LISA G
TRDR19-07749	055-330-019	1940 HILLPARK LN	PARADISE	95969	FINNIE JIM L & REBECCA L
TRDR20-02862	054-220-047	1941 FEATHER RIVER PL	PARADISE	95969	BRINKLEY CHESTER TRUST
TRDR20-00650	050-250-055	1942 STARK LN	PARADISE	95969	CRAIN ROBERT A
TRDR19-06942	054-260-026	1943 DRENDEL CIR	PARADISE	95969	MOONEY RYAN & HIGHLAND BETH
TRDR20-02854	054-210-117	1943 RIVERVIEW DR	PARADISE	95969	KIEHN KEN ETAL
TRDR19-06168	054-230-121	1944 YORK TOWNE MANOR	PARADISE	95969	WHITE BURL REV LIVING TRUST ESTATE
TRDR19-00760	050-220-109	1945 MERRILL RD	PARADISE	95969	DODGE JEFF L & ANGELA Y
TRDR20-02849	054-210-110	1945 RIVERVIEW DR	PARADISE	95969	COOPER REVOCABLE LIVING TRUST
TRDR20-02882	054-230-043	1948 SILER WAY	PARADISE	95969	MATHIS BRANDY NICHOLE REV LIVING TRUST
TRDR19-06165	054-230-116	1949 YORK TOWNE MANOR	PARADISE	95969	WRIGHT FAMILY TRUST
TRDR20-03170	055-080-044	195 CHAPARRAL DR	PARADISE	95969	SHERMAN FAY H & THOMAS ANNE
TRDR19-02622	051-190-046	195 VALLEY RIDGE DR	PARADISE	95969	MANN ROBERT S & DIANA D
TRDR19-06960	055-090-064	195 WAYLAND RD	PARADISE	95969	SCHUSTER & JACOBSON MELISSA & CLIFFORD
TRDR20-03553	055-270-086	1950 GOLF RD	PARADISE	95969	GILBERT DIANNA
TRDR19-07744	055-330-001	1950 HILLPARK LN	PARADISE	95969	KAIN FAMILY TRUST
TRDR19-06941	054-260-025	1951 DRENDEL CIR	PARADISE	95969	DWELLE DOUGLAS A
TRDR19-00943	050-130-012	1954 DEAN RD	PARADISE	95969	ARNOTT TIMOTHY J & SYLVIA L
TRDR20-03550	055-270-021	1955 GOLF RD	PARADISE	95969	BIRD DOUGLAS B & KATHY BROSSARD
TRDR19-21057	050-260-007	1955 STARK LN	PARADISE	95969	BAKER LIVING TRUST
TRDR19-06163	054-230-108	1955 STEARNS RD	PARADISE	95969	CHENEY MIKE F & ALMA D
TRDR20-02106	053-240-035	1956 MOUNTAIN VIEW DR	PARADISE	95969	ROBISON TODD A & TINA L
TRDR19-06372	054-230-117	1959 YORK TOWNE MANOR	PARADISE	95969	PACE MARGARET E TRUST
TRDR19-02636	051-210-055	196 REDBUD DR	PARADISE	95969	MENICUCCI JOHN ETAL
TRDR19-07066	055-020-095	196 ROE RD	PARADISE	95969	DAVIS ANDREW B & CYNTHIA B
TRDR19-02624	051-190-061	196 VALLEY RIDGE DR	PARADISE	95969	TURNER SHAYNE B ETAL
TRDR19-00945	050-130-013	1960 DEAN RD	PARADISE	95969	BARSOZZI ELAINE
TRDR19-00683	050-120-141	1961 DEAN RD	PARADISE	95969	MELASHENKO RUDY REVOCABLE LIVING TRUST
TRDR19-07918	055-330-017	1963 HILLPARK LN	PARADISE	95969	WEATHERS DAVID O
TRDR20-02884	054-230-060	1966 FEATHER RIVER PL	PARADISE	95969	MARADA FAMILY TRUST
TRDR20-02192	053-280-007	1966 MOUNTAIN VIEW DR	PARADISE	95969	MCNALLY BENOIT FAMILY TRUST
TRDR20-05115	053-280-009	1966 MOUNTAIN VIEW DR	PARADISE	95969	MCNALLY BENOIT FAMILY TRUST
TRDR19-06822	054-230-118	1969 YORK TOWNE MANOR	PARADISE	95969	JIMENEZ/PEASE FAMILY TRUST
TRDR19-06494	055-020-029	197 ROE RD	PARADISE	95969	NICHOLS ANDREW
TRDR19-00682	050-120-140	1971 DEAN RD	PARADISE	95969	BORGES FAMILY TRUST
TRDR19-07745	055-330-003	1972 HILLPARK LN	PARADISE	95969	CHRISTENSEN FAMILY TRUST
TRDR19-07668	055-330-016	1973 HILLPARK LN	PARADISE	95969	SEWELL FAMILY TRUST
TRDR19-06172	054-230-136	1975 STEARNS RD	PARADISE	95969	CLUFF BENJAMIN A & ALANNA M
TRDR19-06166	054-230-119	1979 YORK TOWNE MANOR	PARADISE	95969	HART JOHN DEWAYNE & PATRICIA A TRUST
TRDR19-02527	051-190-062	198 VALLEY RIDGE DR	PARADISE	95969	MANLEY RICHARD & NANCY FAMILY TRUST
TRDR19-02056	051-190-079	198 VALLEY VIEW DR	PARADISE	95969	MONTGOMERY CHARLES F & MARTHA L
TRDR19-06167	054-230-120	1980 YORK TOWNE MANOR	PARADISE	95969	TIPTON SURVIVORS TRUST
TRDR19-07664	055-330-004	1982 HILLPARK LN	PARADISE	95969	DI PIETRO REVOCABLE INTER VIVOS TRUST
TRDR19-08071	055-330-015	1983 HILLPARK LN	PARADISE	95969	MALETIC WHITNEY JARROD & NICOLE BREANNE
TRDR20-02190	053-280-005	1986 MOUNTAIN VIEW DR	PARADISE	95969	MCNALLY BENOIT, FAMILY TRUST
TRDR19-02371	051-240-017	199 PACIFIC DR	PARADISE	95969	FIGLIO MARY L REVOCABLE INT VIV TRUST
TRDR19-08068	055-330-005	1994 HILLPARK LN	PARADISE	95969	KINSLOW FAMILY TRUST
TRDR19-08295	052-212-021	20 PEARSON RD	PARADISE	95969	A & M FOOD LIQUOR CORP A CALIF CORP
TRDR19-07396	055-020-074	200 ROE RD	PARADISE	95969	FOLEY CHARLES & NANCY TRUST
TRDR19-03421	050-260-024	2002 MERRILL RD	PARADISE	95969	TENNEY DYLAN & MARIEL
TRDR19-07748	055-330-013	2003 HILLPARK LN	PARADISE	95969	KIMBALL JILL E & WILLIAM C JR
TRDR19-07665	055-330-006	2004 HILLPARK LN	PARADISE	95969	MELVIN SCOTT A & MAUREEN I
TRDR20-01022	051-240-030	201 CRAFT LN	PARADISE	95969	MILLER MATTHEW S
TRDR19-07393	055-020-027	201 ROE RD	PARADISE	95969	HANSEN CHRISTINE L
TRDR19-02524	051-190-045	201 VALLEY VIEW DR	PARADISE	95969	BUS FAMILY TRUST
TRDR19-08069	055-330-007	2012 HILLPARK LN	PARADISE	95969	COULOMBE SUSAN L LIVING TRUST
TRDR19-08070	055-330-012	2013 HILLPARK LN	PARADISE	95969	RUNKLE DOUGLAS F & YOLANDA L REV LIVING TRUST
TRDR19-21063	050-260-026	2014 MERRILL RD	PARADISE	95969	WYLLIE DANIELLE K SS
TRDR19-02606	050-260-026	2014 MERRILL RD	PARADISE	95969	WYLLIE DANIELLE K SS
TRDR20-00521	050-120-084	2015 PICNIC LN	PARADISE	95969	MULLENS DELLA M ETAL
TRDR20-00523	050-120-086	2017 PICNIC LN	PARADISE	95969	MILBERG ROBERT P & CYNTHIA L
TRDR20-01448	052-290-087	202 BERRY CREEK DR	PARADISE	95969	WEILAND PAUL D & MAUREEN E
TRDR19-04549	052-225-004	202 PEARSON RD	PARADISE	95969	OLINGER LES & MARGO
TRDR20-00518	050-120-060	2020 PICNIC LN	PARADISE	95969	WARD FRANK
TRDR19-07666	055-330-008	2022 HILLPARK LN	PARADISE	95969	HICKS CURTIS & KRISTIN
TRDR19-07747	055-330-011	2023 HILLPARK LN	PARADISE	95969	RICE RAYMOND EDGAR & VIRGINIA D FAMILY TRUST
TRDR19-04275	050-260-027	2024 MERRILL RD	PARADISE	95969	WILLIAMS ANDREW E JR
TRDR19-21064	050-260-027	2024 MERRILL RD	PARADISE	95969	WILLIAMS ANDREW E JR

TRDR19-03422	050-260-025	2026 MERRILL RD	PARADISE	95969	WYLLIE DANIELLE K
TRDR19-02883	050-260-012	2027 MERRILL RD	PARADISE	95969	BUFFONE NICKOLAS
TRDR19-02953	051-240-026	203 PACIFIC DR	PARADISE	95969	GREENWELL LAURIE L
TRDR19-07746	055-330-009	2032 HILLPARK LN	PARADISE	95969	LIVESAY RICHARD LIVING TRUST
TRDR19-07917	055-330-010	2033 HILLPARK LN	PARADISE	95969	CORBRIDGE DONNA L REVOCABLE TRUST
TRDR19-00878	050-130-005	2035 DEAN RD	PARADISE	95969	THOMAS DANIEL W & PEGGY
TRDR20-01449	052-290-088	204 BERRY CREEK DR	PARADISE	95969	BOCKUS FAMILY TRUST
TRDR19-02784	051-470-012	204 REDBUD DR	PARADISE	95969	MENICUCCI JOHN W REVOCABLE LIVING TRUST
TRDR20-01452	052-290-091	205 BERRY CREEK DR	PARADISE	95969	SHERWOOD RITA KAY
TRDR19-03399	052-222-017	205 PEARSON RD	PARADISE	95969	SOETH REVOCABLE INT VIV TRUST
TRDR19-02531	051-190-112	205 VALLEY VIEW DR	PARADISE	95969	MILLER REVOCABLE INTER VIVOS TRUST
TRDR20-05168	055-090-070	205 WAYLAND RD	PARADISE	95969	HARTLEY REVOCABLE INT VIV TRUST
TRDR20-01450	052-290-089	206 BERRY CREEK DR	PARADISE	95969	WILL FAMILY LIVING TRUST
TRDR19-21336	051-240-014	206 FOOTHILL RD	PARADISE	95969	MCNELLEY WILLIAM J LIVING TRUST ETAL
TRDR19-02409	051-470-011	206 REDBUD DR	PARADISE	95969	CLARK FAMILY TRUST DTD JULY 22, 2003
TRDR20-01451	052-290-090	207 BERRY CREEK DR	PARADISE	95969	BUNTE FAMILY TRUST
TRDR19-02982	051-470-006	207 REDBUD DR	PARADISE	95969	CULLEY EMMETT S JR & DENISE C
TRDR20-01531	052-290-299	208 BERRY CREEK DR	PARADISE	95969	PLANTATION LAND OWNERS ASSOCIATION
TRDR19-02655	051-240-021	208 PACIFIC DR	PARADISE	95969	SHELLEY BERNADETTE H
TRDR19-03127	051-470-010	208 REDBUD DR	PARADISE	95969	ANDERSON FAMILY TRUST
TRDR20-03168	055-080-042	208 RIVENDELL LN	PARADISE	95969	GOODRICH JAY & LYNN LIVING TRUST
TRDR19-02373	051-240-025	209 PACIFIC DR	PARADISE	95969	PERIAT VIRGINIA J
TRDR19-02717	051-470-005	209 REDBUD DR	PARADISE	95969	WELLS FAMILY TRUST
TRDR20-03167	055-080-041	209 RIVENDELL LN	PARADISE	95969	HANAWALT WILLIAM S & LADONNA J JT
TRDR20-01456	052-290-095	210 BERRY CREEK DR	PARADISE	95969	MCHONE HELEN L & LENOIR CLAUDIA
TRDR19-02408	051-470-009	210 REDBUD DR	PARADISE	95969	WATTS ASHLEY KIMIKO & REX JAMES
TRDR19-05181	053-290-058	2101 LOVETT LN	PARADISE	95969	HENLEY FAMILY TRUST
TRDR19-21337	051-240-020	211 FOOTHILL RD	PARADISE	95969	FINDLAY HEATHER
TRDR19-02716	051-470-004	211 REDBUD DR	PARADISE	95969	BENNETT KEVIN W & KIMBERLY A
TRDR19-02629	051-190-111	211 VALLEY VIEW DR	PARADISE	95969	MILLER REVOCABLE INTER VIVOS TRUST
TRDR20-01457	052-290-096	212 BERRY CREEK DR	PARADISE	95969	POLIQUIN REMI R & YVETTE R REVOCABLE TRUST
TRDR20-01019	051-240-022	212 FOOTHILL RD	PARADISE	95969	LOVETT ROBERT F
TRDR19-02719	051-470-008	212 REDBUD DR	PARADISE	95969	FOOR HARRY LEE & CINDY MARIE FAMILY TRU
TRDR19-02626	051-190-069	212 VALLEY VIEW DR	PARADISE	95969	MUTO JAYME & NICHOLAS
TRDR19-02372	051-240-024	213 PACIFIC DR	PARADISE	95969	MOORE STEVEN & JEANINE
TRDR19-02715	051-470-003	213 REDBUD DR	PARADISE	95969	CONNORS CATHLEEN
TRDR20-01458	052-290-097	214 BERRY CREEK DR	PARADISE	95969	PETERSON FAMILY TRUST
TRDR20-03630	055-370-065	214 WAYLAND RD	PARADISE	95969	ORLANDO NICHOLE & PAUL
TRDR19-02714	051-470-002	215 REDBUD DR	PARADISE	95969	KRISTIANSSEN LIVING TRUST
TRDR20-03529	055-261-066	2150 DEMILLE RD	PARADISE	95969	LYNCH AGNES M TRUST
TRDR20-01459	052-290-098	216 BERRY CREEK DR	PARADISE	95969	JOHNSON ALBERT G & EVANGELINA
TRDR20-03631	055-370-066	216 WAYLAND RD	PARADISE	95969	HILLSKEMPER BRIAN K & JANICE M
TRDR20-03530	055-261-067	2160 DEMILLE RD	PARADISE	95969	MOORE DAN R & SHEILA M
TRDR19-02925	051-260-004	217 PACIFIC DR	PARADISE	95969	NONNEMAN TOM E & PATRICIA A FAMILY TRUST
TRDR19-02407	051-470-001	217 REDBUD DR	PARADISE	95969	KEMPNER REVOCABLE TRUST
TRDR19-01930	051-190-013	217 VALLEY VIEW DR	PARADISE	95969	INGOGLIA JOSEPH & ARLENE
TRDR19-06490	054-320-008	2170 STEARNS RD	PARADISE	95969	OLSON PAUL K & MARCIA A REVOCABLE LIVING TRUST
TRDR20-03541	055-261-093	2173 DEMILLE RD	PARADISE	95969	CVITKOVICH FAMILY TRUST
TRDR20-03540	055-261-092	2177 DEMILLE RD	PARADISE	95969	DAVIDSON JILL TRACEY & DUANE RONALD
TRDR20-04913	055-261-094	2178 DEMILLE RD	PARADISE	95969	MACKAY FAMILY TRUST
TRDR20-03539	055-261-091	2179 DEMILLE RD	PARADISE	95969	DURFEE DAWN & DAVID
TRDR20-01460	052-290-099	218 BERRY CREEK DR	PARADISE	95969	STOVER CAROLYN S REVOCABLE TRUST
TRDR19-02688	051-260-005	218 PACIFIC DR	PARADISE	95969	HOLNBACH FORREST W & CAROL WINSTEAD
TRDR19-02718	051-470-007	218 REDBUD DR	PARADISE	95969	MORRISON CLIFFORD & AMY
TRDR19-21317	051-190-101	218 SKYOAKS DR	PARADISE	95969	MILLER TODD W REVOCABLE LIVING TRUST
TRDR19-02627	051-190-093	218 VALLEY VIEW DR	PARADISE	95969	TRAYNOR FAMILY REVOCABLE TRUST
TRDR19-06700	054-320-009	2180 STEARNS RD	PARADISE	95969	ROONEY FAMILY TRUST
TRDR20-03538	055-261-090	2181 DEMILLE RD	PARADISE	95969	DORAZI REVOCABLE FAMILY TRUST
TRDR19-06756	054-240-141	2181 STEARNS RD	PARADISE	95969	RILEY DEE REVOCABLE INTER VIVOS TRUST
TRDR20-04914	055-261-095	2182 DEMILLE RD	PARADISE	95969	BOWER REVOCABLE INT VIVOS TRUST
TRDR20-03537	055-261-089	2183 DEMILLE RD	PARADISE	95969	YOSKOWITZ-ARMSTRONG REVOCABLE INTER VIVOS TRUST
TRDR20-03532	055-261-084	2184 DEMILLE RD	PARADISE	95969	QUIGLEY LORI R
TRDR20-03536	055-261-088	2185 DEMILLE RD	PARADISE	95969	HUGHES JOHN & SHARON
TRDR20-03533	055-261-085	2186 DEMILLE RD	PARADISE	95969	WELLMAN GEORGE A FAMILY TRUST
TRDR20-03534	055-261-086	2188 DEMILLE RD	PARADISE	95969	MOWELL LINDA J & DARREN R
TRDR20-03520	055-261-053	2189 DEMILLE RD	PARADISE	95969	SINNOTT CODY B & STEPHANIE L ETAL
TRDR19-02722	051-260-012	219 PRINCETON CIR	PARADISE	95969	THOMAS AL & PATRICIA BURKE
TRDR19-03520	051-330-025	219 REDBUD DR	PARADISE	95969	GENTILE STEPHEN W ETAL
TRDR20-03521	055-261-055	2190 DEMILLE RD	PARADISE	95969	CARROLL SARA FAMILY TRUST
TRDR19-06757	054-240-142	2191 STEARNS RD	PARADISE	95969	LARSEN FAMILY TRUST
TRDR20-03522	055-261-056	2192 DEMILLE RD	PARADISE	95969	LOPEZ ROCIO
TRDR20-03523	055-261-057	2194 DEMILLE RD	PARADISE	95969	MOWRY SCOTT EVAN & DENISE LATRIELLE-MOWRY REV LIV
TRDR20-03519	055-261-047	2195 DEMILLE RD	PARADISE	95969	LUNSFORD KENNY & JOHNSON MINDY
TRDR20-03524	055-261-058	2196 DEMILLE RD	PARADISE	95969	MILLER MORGAN & SANDY
TRDR20-03518	055-261-046	2197 DEMILLE RD	PARADISE	95969	WRIGHT RICHARD G LIVING TRUST ESTATE
TRDR20-03525	055-261-059	2198 DEMILLE RD	PARADISE	95969	SAUNDERS LELIA
TRDR20-03517	055-261-038	2199 DEMILLE RD	PARADISE	95969	ECKERT LAUREL ANN & EARL GLENN REV LIVING TRUST
TRDR20-01461	052-290-100	220 BERRY CREEK DR	PARADISE	95969	KIFER FAMILY TRUST
TRDR19-03131	051-480-006	220 CHANDLER DR	PARADISE	95969	CARROLL FRANK G & KAREN S REVOCABLE TRUST CB DVA
TRDR20-03159	055-080-016	220 CHAPARRAL DR	PARADISE	95969	DOLINAR 2005 TRUST
TRDR19-21338	051-240-023	220 FOOTHILL RD	PARADISE	95969	PARKER CONNIE
TRDR20-05105	052-223-029	220 PEARSON RD	PARADISE	95969	HARTLEY REVOCABLE INTER VIVOS TRUST
TRDR20-01296	052-223-016	220 PEARSON RD	PARADISE	95969	NEWMAN WALTER D & MICA S GILKE
TRDR19-03292	051-330-011	220 REDBUD DR	PARADISE	95969	PETERSON FAMILY TRUST
TRDR20-03526	055-261-060	2200 DEMILLE RD	PARADISE	95969	WADE MICHAEL J
TRDR19-07707	055-261-079	2200 STEARNS RD	PARADISE	95969	CLAUSEN RAYMOND L & BEVERLY J
TRDR19-06588	054-240-148	2201 STEARNS RD	PARADISE	95969	MARTELLA REVOCABLE TRUST
TRDR20-03510	055-261-029	2202 DEMILLE RD	PARADISE	95969	CARR DAVID & DONNA
TRDR20-03527	055-261-063	2204 DEMILLE RD	PARADISE	95969	HERRING WALLACE A & SUSAN A LIVING TRUST
TRDR20-03528	055-261-064	2206 DEMILLE RD	PARADISE	95969	KALL KRISTEN M
TRDR20-03509	055-261-028	2207 DEMILLE RD	PARADISE	95969	VELIKONIA REVOCABLE LIVING TRUST
TRDR20-03511	055-261-031	2208 DEMILLE RD	PARADISE	95969	KELLY CHRIS E & MARINA P
TRDR19-02487	051-480-001	221 CHANDLER DR	PARADISE	95969	HENTON ERNEST & ELIZABETH FAMILY TRUST
TRDR19-03668	051-330-009	221 REDBUD DR	PARADISE	95969	GERBER ROLLAND D & ZINK RUBY K
TRDR19-21315	051-190-099	221 SKY OAKS DR	PARADISE	95969	TA MIKHAI CONG & FRITZ-TA STEPHANIE
TRDR19-07461	055-261-039	2210 THORNBURG RD	PARADISE	95969	ROWINSKI ELLSWORTH P & JULIE A

TRDR20-03508	055-261-027	2211 DEMILLE RD	PARADISE	95969	NESCI FAMILY TRUST
TRDR19-07849	055-261-054	2211 RICHMOND RD	PARADISE	95969	MAK FAMILY TRUST
TRDR19-07705	055-261-045	2211 THORNBURG RD	PARADISE	95969	GOWAN JAMES L & LORNA K CB DVA
TRDR20-03512	055-261-032	2212 DEMILLE RD	PARADISE	95969	PHILLIPS MAXINE C
TRDR19-07848	055-261-048	2212 RICHMOND RD	PARADISE	95969	CAMPBELL GLEN & DEBORAH LIVING TRUST
TRDR20-03507	055-261-026	2213 DEMILLE RD	PARADISE	95969	HOBE ETHEL M REVOCABLE INTER VIVOS TRUST
TRDR19-07465	055-261-052	2213 RICHMOND RD	PARADISE	95969	WIRTZ JAMES & SHELLY FAMILY TRUST
TRDR20-03513	055-261-033	2214 DEMILLE RD	PARADISE	95969	SHARP LANCE
TRDR19-07702	055-261-040	2214 THORNBURG RD	PARADISE	95969	BROWNING GORDON DAY REVOCABLE INTER VIVOS TRUST
TRDR19-06384	054-240-080	2215 STEARNS RD	PARADISE	95969	MEISNER GARY & MALTSEVA ELENA
TRDR19-07187	055-261-044	2215 THORNBURG RD	PARADISE	95969	NELSON RUSSEL G & SONIA L
TRDR19-07463	055-261-049	2216 RICHMOND RD	PARADISE	95969	ENDAHL BARBARA A
TRDR20-03506	055-261-025	2217 DEMILLE RD	PARADISE	95969	HORTHY ZSUZSANNA F REV INTER VIVOS TRUST
TRDR19-07188	055-261-051	2217 RICHMOND RD	PARADISE	95969	ERBRICK DENNIS W & PATRICIA S
TRDR20-03514	055-261-034	2218 DEMILLE RD	PARADISE	95969	SHARP LANCE
TRDR19-07462	055-261-041	2218 THORNBURG RD	PARADISE	95969	GROVER MARK R
TRDR19-07704	055-261-043	2219 THORNBURG RD	PARADISE	95969	SHUMAN DAVID & KATHY
TRDR19-03440	051-330-012	222 REDBUD DR	PARADISE	95969	STOWE FAMILY TRUST
TRDR19-07464	055-261-050	2220 RICHMOND RD	PARADISE	95969	MARTINDALE RYAN
TRDR19-07854	055-261-080	2220 STEARNS RD	PARADISE	95969	CARTER ROBERT S & APRIL D FAMILY TRUST
TRDR20-03505	055-261-024	2221 DEMILLE RD	PARADISE	95969	DRESSER MELVIN C & JOAN L TRUST
TRDR20-03515	055-261-035	2222 DEMILLE RD	PARADISE	95969	BARON NICOLE M
TRDR19-07703	055-261-042	2222 THORNBURG RD	PARADISE	95969	REPPERT FAMILY TRUST
TRDR20-03504	055-261-023	2225 DEMILLE RD	PARADISE	95969	EDWARDS RICHARD L & JOYCE F JT
TRDR20-03516	055-261-036	2226 DEMILLE RD	PARADISE	95969	STUBBS MARTIN & MARLENE
TRDR19-03291	051-330-008	223 REDBUD DR	PARADISE	95969	HOLM ELLEN V REVOCABLE INTER VIVOS TRUST
TRDR19-21314	051-190-098	223 SKY OAKS DR	PARADISE	95969	PREST ELLIOT C & ROCHELLE A
TRDR19-01929	051-190-012	223 VALLEY VIEW DR	PARADISE	95969	JONES LIVING REVOCABLE TRUST
TRDR20-03503	055-261-021	2230 DEMILLE RD	PARADISE	95969	COLGAN FAMILY TRUST
TRDR20-03502	055-261-020	2231 DEMILLE RD	PARADISE	95969	MONTGOMERY JULIA MARIE TRUST
TRDR19-06874	054-240-133	2235 STEARNS RD	PARADISE	95969	STURDY LESLIE C & CINDY L
TRDR19-02419	051-260-013	224 PRINCETON CIR	PARADISE	95969	HARDIN MARY HELEN
TRDR19-03669	051-330-013	224 REDBUD DR	PARADISE	95969	BLACK ROBERT & SHARON REVOCABLE TRUST
TRDR19-21316	051-190-100	224 SKYOAKS DR	PARADISE	95969	MILLER TODD W REV LIVING TRUST
TRDR19-02523	051-190-025	224 VALLEY VIEW DR	PARADISE	95969	BOGNER GERALD L & SALLY S
TRDR19-02418	051-260-011	225 PRINCETON CIR	PARADISE	95969	MADSEN AAGE & HARRIET G JT
TRDR19-03290	051-330-007	225 REDBUD DR	PARADISE	95969	BROWN FAMILY TRUST
TRDR19-06875	054-240-136	2255 STEARNS RD	PARADISE	95969	TONG ALBERT & LEONG-TONG SHARON V
TRDR19-06740	054-240-014	2259 STEARNS RD	PARADISE	95969	TAYLOR DENNIS & MARY LEE FAMILY TRUST
TRDR19-21351	051-250-104	226 FOOTHILL RD	PARADISE	95969	GREITZER LAURI
TRDR19-03670	051-330-014	226 REDBUD DR	PARADISE	95969	ENNIS BILLY MARVIN & GAIL L
TRDR19-06724	055-262-046	2260 STEARNS RD	PARADISE	95969	EAKINS JAMES L & ARVILLA V (CB DVA)
TRDR19-06175	054-240-013	2267 STEARNS RD	PARADISE	95969	UNGER DAVID & APRIL
TRDR19-06750	054-240-063	2269 STEARNS RD	PARADISE	95969	CLAYTON RENATA MAYDEAN
TRDR19-02924	051-260-003	227 PACIFIC DR	PARADISE	95969	FERGUSON JERRY A & KAMLYN J
TRDR19-03667	051-330-006	227 REDBUD DR	PARADISE	95969	MOERLER GERALD R & KIMBERLY D W
TRDR19-07774	055-262-047	2270 STEARNS RD	PARADISE	95969	POSTOLKA REV INT VIV TRUST ETAL
TRDR19-06833	054-240-064	2279 STEARNS RD	PARADISE	95969	SHELSTA STANLEY D ETAL
TRDR19-21350	051-250-103	228 FOOTHILL RD	PARADISE	95969	MAZZOCCO BERT F
TRDR19-02926	051-260-006	228 PACIFIC DR	PARADISE	95969	WARE WILLIAM B & JULIE E
TRDR19-03671	051-330-015	228 REDBUD DR	PARADISE	95969	KINSER JIMMIE E & PAMELA S
TRDR19-03666	051-330-005	229 REDBUD DR	PARADISE	95969	ORTIZ ALBERT G & BARBARA J
TRDR19-02983	051-480-007	230 CHANDLER DR	PARADISE	95969	BELSTLER FAMILY TRUST
TRDR19-03672	051-330-016	230 REDBUD DR	PARADISE	95969	MILLER FAMILY TRUST
TRDR19-06704	055-020-093	230 ROE RD	PARADISE	95969	SLIGHTOM SHELLY
TRDR19-07528	055-270-081	2306 STEARNS RD	PARADISE	95969	THOMAS BUDDY
TRDR19-02488	051-480-002	231 CHANDLER DR	PARADISE	95969	PALMER TYLER J
TRDR19-02349	051-190-102	231 PINEWOOD DR	PARADISE	95969	SHARPE FAMILY TRUST
TRDR19-03439	051-330-004	231 REDBUD DR	PARADISE	95969	ESCALANTE VICTORIA
TRDR19-03531	051-330-067	232 REDBUD DR	PARADISE	95969	LEROUX THOMAS A & PISKOR PAMELA
TRDR19-07792	055-270-083	2322 STEARNS RD	PARADISE	95969	ZIMMERMAN MICHAEL H & CAROLYN A
TRDR19-21318	051-190-103	233 HIGH RIDGE AVE	PARADISE	95969	OWENS MARC R
TRDR19-03438	051-330-003	233 REDBUD DR	PARADISE	95969	SANCHEZ MICHELLE L
TRDR19-02042	051-190-011	233 VALLEY VIEW DR	PARADISE	95969	PERRY RONALD H & CAROL A
TRDR19-06391	054-240-146	2331 STEARNS RD	PARADISE	95969	FENDLEY JOHN C JR
TRDR19-07522	055-270-054	2336 STEARNS RD	PARADISE	95969	KISSLER FAMILY TRUST
TRDR19-06758	054-240-147	2337 STEARNS RD	PARADISE	95969	GEHRETT HELEN E ETAL
TRDR19-03530	051-330-066	234 REDBUD DR	PARADISE	95969	GANGWISH LARRY A & GANGWISH PALLAS PAYE
TRDR19-02621	051-190-026	234 VALLEY VIEW DR	PARADISE	95969	WILSON TRACY L & SUSAN ELIZABETH
TRDR19-07231	055-270-055	2340 STEARNS RD	PARADISE	95969	WRIGHT DONALD JACOB & ALEASHA L
TRDR19-07783	055-270-035	2342 STEARNS RD	PARADISE	95969	KAKSONEN BIRGIT A
TRDR19-07085	055-270-029	2344 STEARNS RD	PARADISE	95969	VANDERWERFF ERIK DEANE & LORI A
TRDR19-06383	054-240-069	2349 STEARNS RD	PARADISE	95969	GRAHAM LAWRENCE
TRDR19-03076	051-260-002	235 PACIFIC DR	PARADISE	95969	FINCH RICHARD D IRREVOCABLE TRUST
TRDR19-03665	051-330-002	235 REDBUD DR	PARADISE	95969	GORDON MICHAEL & MARIA L
TRDR19-06181	054-240-072	2351 STEARNS RD	PARADISE	95969	GRIFFIN ROBERT S & FRANCES D FAMILY TRUST
TRDR19-07519	055-270-030	2352 STEARNS RD	PARADISE	95969	TURGEON KAREN
TRDR20-03688	055-420-010	2358 JOSEPHS CT	PARADISE	95969	CHIAVOLA CHRISTOPHER & KATIE
TRDR20-03687	055-420-009	2359 JOSEPHS CT	PARADISE	95969	BRAEU JAKOB & JULIANE TRUST
TRDR19-06805	054-260-049	2359 STEARNS RD	PARADISE	95969	DUNLAP CHRISTINA ANNE & JOHN VINCENT
TRDR19-03519	051-330-019	236 REDBUD DR	PARADISE	95969	BRYCE MARGARET
TRDR19-07782	055-270-031	2360 STEARNS RD	PARADISE	95969	MULLIN DIANE G
TRDR20-03686	055-420-008	2361 JOSEPHS CT	PARADISE	95969	BRAEU JAKOB & JULIANE TRUST
TRDR20-03683	055-420-005	2363 JOSEPHS CT	PARADISE	95969	WINTER FAMILY TRUST
TRDR20-03682	055-420-002	2364 JOSEPHS CT	PARADISE	95969	GRODUS GEORGE & MARGARET FAMILY TRUST
TRDR19-07198	055-430-017	2367 CLEARVIEW DR	PARADISE	95969	STUERMER NICOLE M REVOCABLE TRUST
TRDR19-07520	055-270-032	2368 STEARNS RD	PARADISE	95969	BALEN MARK L & ROBERTA S
TRDR19-06569	054-260-044	2369 STEARNS RD	PARADISE	95969	VASQUEZ JOSEPH J & JULIA I L REV LIV TR
TRDR20-01021	051-240-029	237 CRAFT LN	PARADISE	95969	HANSEN FAMILY TRUST
TRDR19-21320	051-190-108	237 HIGH RIDGE AVE	PARADISE	95969	BURDINE DAVID R & DIANA L REV LIV TRUST
TRDR19-03289	051-330-001	237 REDBUD DR	PARADISE	95969	HELMAN SURVIVORS FAMILY TRUST ETAL
TRDR20-03684	055-420-006	2371 JOSEPHS CT	PARADISE	95969	ROWLETTE FAMILY TRUST
TRDR20-03681	055-420-001	2374 JOSEPHS CT	PARADISE	95969	HOWE TIMOTHY
TRDR19-07546	055-430-018	2375 CLEARVIEW DR	PARADISE	95969	SILL ERICK E ETAL
TRDR19-06570	054-260-045	2375 STEARNS RD	PARADISE	95969	PHILLIPS PATRICK K
TRDR19-07824	055-430-021	2376 CLEARVIEW DR	PARADISE	95969	HERRERA LOUIS & DOROTHY LEE

TRDR19-07521	055-270-033	2376 STEARNS RD	PARADISE	95969	NYAGA BONNY
TRDR19-08472	055-430-001	2378 BLUE DANUBE DR	PARADISE	95969	BRUNSON DANIEL R
TRDR19-07095	055-270-079	2378 TOKAY CT	PARADISE	95969	SNYDER MICHAEL & MORRISON PATRICIA S REV LIVING TR
TRDR19-07548	055-430-026	2379 BLUE DANUBE DR	PARADISE	95969	NELSON FAMILY TRUST
TRDR20-03685	055-420-007	2379 JOSEPHS CT	PARADISE	95969	BRADY LEE ANN
TRDR19-03077	051-260-014	238 PRINCETON CIR	PARADISE	95969	COON JAMES ALLEN & DEENA MARIE HAYES
TRDR19-07324	055-430-020	2380 CLEARVIEW DR	PARADISE	95969	SASSE MICHAEL L & RONDA D
TRDR19-07979	055-470-001	2380 TOKAY CT	PARADISE	95969	LINDHOLM DAVID
TRDR19-07547	055-430-019	2381 CLEARVIEW DR	PARADISE	95969	ARKENBERG FAMILY TRUST
TRDR19-08327	055-470-002	2382 TOKAY CT	PARADISE	95969	WAGNER GARRY J REVOCABLE TRUST
TRDR19-07086	055-270-034	2384 STEARNS RD	PARADISE	95969	ARKENBERG FAMILY TRUST
TRDR19-07565	055-470-003	2384 TOKAY CT	PARADISE	95969	VICTORIA KIM & WATSON THOMAS
TRDR19-06804	054-260-046	2385 STEARNS RD	PARADISE	95969	WHITE FOREST D REVOCABLE LIVING TRUST
TRDR19-07566	055-470-004	2386 TOKAY CT	PARADISE	95969	FRENCH DALE & KATRINA D
TRDR19-07226	055-470-005	2388 TOKAY CT	PARADISE	95969	LIPTRAP ROBERT & JOLEE
TRDR19-02751	051-320-003	239 REDBUD DR	PARADISE	95969	HALL FAMILY TRUST
TRDR19-07980	055-470-006	2391 TOKAY CT	PARADISE	95969	CHAPMAN FAMILY TRUST
TRDR19-07227	055-470-007	2393 TOKAY CT	PARADISE	95969	BAKER MARK & LAURIE ANNE TRUST
TRDR19-06469	054-260-053	2395 STEARNS RD	PARADISE	95969	POLLARD MICHAEL J
TRDR19-08031	055-470-008	2395 TOKAY CT	PARADISE	95969	THORP FAMILY TRUST
TRDR19-07232	055-270-060	2396 CLEARVIEW DR	PARADISE	95969	BUSETH MARGARET M REV INTER VIVOS TRUST ESTATE
TRDR19-07981	055-470-009	2397 TOKAY CT	PARADISE	95969	TAYLOR ROBERT I & LINDA J
TRDR19-02984	051-480-008	240 CHANDLER DR	PARADISE	95969	BATIN MILLIE Y
TRDR19-02720	051-260-007	240 PACIFIC DR	PARADISE	95969	GALLEGOS LUIS C & YESENIA & SEBASTIAN
TRDR19-03443	051-330-048	240 PINEWOOD DR	PARADISE	95969	DREWS ARNO M & CORAL D FAMILY TRUST
TRDR19-06918	054-260-054	2403 STEARNS RD	PARADISE	95969	AUSER MARK D
TRDR19-02489	051-480-003	241 CHANDLER DR	PARADISE	95969	NESSI DANIEL A & KRISTINE J TRUST
TRDR19-02041	051-190-010	241 VALLEY VIEW DR	PARADISE	95969	HAYS RANDOLPH P & ANNE K REVOCABLE LIVING TRUST
TRDR19-01932	051-190-027	242 VALLEY VIEW DR	PARADISE	95969	HIVALE FAMILY TRUST
TRDR19-06497	055-020-128	245 ROE RD	PARADISE	95969	HEETER JAMES E & SHARON K
TRDR19-03285	051-320-002	247 REDBUD DR	PARADISE	95969	US BANK NATIONAL ASSOCIATION
TRDR19-02931	051-260-044	249 PACIFIC DR	PARADISE	95969	TREVINO FELIX B & LINDA R
TRDR19-02073	051-190-009	249 VALLEY VIEW DR	PARADISE	95969	CONNELLA FAMILY TRUST
TRDR19-07407	055-090-035	25 WAYLAND RD	PARADISE	95969	NIEMELA TRACY L & KARL N
TRDR19-02422	051-260-022	250 PACIFIC DR	PARADISE	95969	RAGLAND JANE A LIVING TRUST
TRDR19-03442	051-330-047	250 PINEWOOD DR	PARADISE	95969	CLARK JORDAN & SPALDING JEFFREY
TRDR19-02043	051-190-028	250 VALLEY VIEW DR	PARADISE	95969	ARNEY REV I V TRUST
TRDR19-02490	051-480-004	251 CHANDLER DR	PARADISE	95969	KURTTI KARROL E TRUST
TRDR20-03042	055-020-109	251 DOVE SONG CT	PARADISE	95969	WILSON JAMES M & DEBORAH L JT
TRDR19-03525	051-330-049	251 PINEWOOD DR	PARADISE	95969	BROGAN GUY & MARGARET
TRDR20-03036	055-020-099	252 BURDEN TERR	PARADISE	95969	EBELING ROBERT W & ANNWILLIS D JT
TRDR20-03027	055-020-083	253 BURDEN TERR	PARADISE	95969	DENOFRIO MICHAEL W & ALLISON I
TRDR19-03664	051-320-024	254 TRANQUIL DR	PARADISE	95969	EBRIGHT-FERNANDEZ TRUST
TRDR19-00228	017-090-085	2543 HONEY RUN RD	PARADISE	95969	HORNING M C JR
TRDR19-03284	051-320-001	255 REDBUD DR	PARADISE	95969	JAMES LEROY
TRDR19-02072	051-190-008	255 VALLEY VIEW DR	PARADISE	95969	KORTENKAMP LEON & VIRGINIA
TRDR19-02985	051-480-009	256 CHANDLER DR	PARADISE	95969	BULLOCK FAMILY TRUST
TRDR19-02044	051-190-029	256 VALLEY VIEW DR	PARADISE	95969	TAYLOR MARC DENNIS & MARY JANE
TRDR20-03815	055-540-057	257 BAY TREE DR	PARADISE	95969	MYRICK LEROY C & VICKY L
TRDR19-03515	051-320-004	257 TRANQUIL DR	PARADISE	95969	VANCOTT MICHAEL J & TRYON ROSE M
TRDR19-03663	051-320-023	258 TRANQUIL DR	PARADISE	95969	BRUSASCHETTI ROSS & BETH
TRDR19-03086	051-260-043	259 PACIFIC DR	PARADISE	95969	DAGGETT DAVID P & ERMELINA
TRDR19-08294	052-212-020	26 PEARSON RD	PARADISE	95969	A M FOOD & LIQUOR CORPORATION
TRDR20-03045	055-020-113	260 DOVE SONG CT	PARADISE	95969	MAGUIRE FAMILY TRUST
TRDR19-03714	051-330-046	260 PINEWOOD DR	PARADISE	95969	KOHLER WESTON E
TRDR19-06955	055-090-044	260 WAYLAND RD	PARADISE	95969	NEAL DAVID S & LARA CLAIRE
TRDR19-02491	051-480-005	261 CHANDLER DR	PARADISE	95969	COLLINS FAMILY TRUST
TRDR20-03043	055-020-110	261 DOVE SONG CT	PARADISE	95969	WION FAMILY TRUST
TRDR19-03516	051-320-005	261 TRANQUIL DR	PARADISE	95969	GARCIA M L TRUST
TRDR19-02723	051-260-023	262 PACIFIC DR	PARADISE	95969	LEMONS CATHY STEWART & MARIO
TRDR19-03651	051-300-026	262 ROSE LN	PARADISE	95969	VANCOTT MICHAEL J & TRYON ROSE M
TRDR19-03437	051-320-022	262 TRANQUIL DR	PARADISE	95969	GRIFFIN SUSANNE A
TRDR20-03028	055-020-084	263 BURDEN TERR	PARADISE	95969	MATTEIS FAMILY TRUST
TRDR19-03645	051-300-010	263 REDBUD DR	PARADISE	95969	OREAR JUSTIN M
TRDR19-02522	051-190-007	263 VALLEY VIEW DR	PARADISE	95969	SHELLER ALBERT W & COOKE CAROLE
TRDR20-03037	055-020-100	264 BURDEN TERR	PARADISE	95969	FICKLIN RABY E
TRDR19-07399	055-020-127	265 ROE RD	PARADISE	95969	MCCOWN DANIEL J & DENISE M
TRDR19-03659	051-320-006	265 TRANQUIL DR	PARADISE	95969	BEHYMER GREGORY E & CARLTON JEAN L
TRDR19-07398	055-020-108	266 ROE RD	PARADISE	95969	LUNG JAMES A & CHERYL DIANE
TRDR19-03166	051-300-027	266 ROSE LN	PARADISE	95969	SOPHA RICHARD D & RUTH E
TRDR19-03190	051-320-021	266 TRANQUIL DR	PARADISE	95969	DAVENPORT MARY ELLEN & LARRY H
TRDR19-02930	051-260-042	267 PACIFIC DR	PARADISE	95969	HALL MONTE & MCKINLEY-HALL ROBIN
TRDR19-03286	051-320-007	269 TRANQUIL DR	PARADISE	95969	HENSON CRAIG J & DIANA L
TRDR20-03799	055-540-040	270 BAY TREE DR	PARADISE	95969	ALLEN TIMOTHY O & JENNIFER A
TRDR19-03134	051-480-012	270 CHANDLER DR	PARADISE	95969	HANOSH REVOCABLE INTER VIVOS TRUST
TRDR20-03046	055-020-114	270 DOVE SONG CT	PARADISE	95969	DOYLE FAMILY TRUST
TRDR19-02423	051-260-024	270 PACIFIC DR	PARADISE	95969	GOODMAN ANN K
TRDR19-03713	051-330-045	270 PINEWOOD DR	PARADISE	95969	MOE MICHAEL & JAMIE
TRDR19-03167	051-300-028	270 ROSE LN	PARADISE	95969	MUNTIFERING AMY N ETAL
TRDR19-03288	051-320-020	270 TRANQUIL DR	PARADISE	95969	LUCE EDWARD SHELL & JERI ANNE REV LIVING TRUST
TRDR19-03444	051-330-056	271 PINEWOOD DR	PARADISE	95969	KERR ANNETT & RONALD
TRDR19-02472	051-300-009	271 REDBUD DR	PARADISE	95969	KEILLOR JUSTIN
TRDR19-02040	051-190-006	271 VALLEY VIEW DR	PARADISE	95969	LEWIS FRANK J & KASIA Z
TRDR19-02045	051-190-030	272 VALLEY VIEW DR	PARADISE	95969	STAMPER NAOMI ELIZABETH
TRDR19-03184	051-320-008	273 TRANQUIL DR	PARADISE	95969	PASKE THERESA L & WILLIAM F
TRDR19-03518	051-320-019	274 TRANQUIL DR	PARADISE	95969	MARC PAUL A & ELIZABETH M
TRDR20-03029	055-020-085	275 BURDEN TERR	PARADISE	95969	ERICKSEN CAROLYNN
TRDR19-02726	051-260-041	275 PACIFIC DR	PARADISE	95969	RINER REVOCABLE INT VIVOS TRUST
TRDR19-00816	041-090-012	2768 NEAL RD	PARADISE	95969	SCHAFFER DANIEL K
TRDR20-01020	051-240-028	277 CRAFT LN	PARADISE	95969	COSTELLO TRUST
TRDR20-03044	055-020-111	277 DOVE SONG CT	PARADISE	95969	DUSINA DANIEL E & TONI L
TRDR19-03650	051-300-019	277 ROSE LN	PARADISE	95969	YOUTH FOR CHANGE
TRDR19-03185	051-320-009	277 TRANQUIL DR	PARADISE	95969	LEFFLER JOHN DAVID JR
TRDR20-03038	055-020-101	278 BURDEN TE	PARADISE	95969	MATTERA JOHN R & SHERYL TRUST
TRDR19-02424	051-260-025	278 PACIFIC DR	PARADISE	95969	SMITH VICKY L
TRDR19-03517	051-320-018	278 TRANQUIL DR	PARADISE	95969	HUNTER STEVEN & ROVERTA

TRDR19-03404	052-223-026	279 PEARSON RD	PARADISE	95969	CRAIG MEMORIAL CONGREGATIONAL CHURCH
TRDR19-02433	051-300-008	279 REDBUD DR	PARADISE	95969	RIORDAN KATHLEEN A LIVING TRUST
TRDR19-01928	051-190-005	279 VALLEY VIEW DR	PARADISE	95969	MEYER SHIRLEY EILEEN REVOCABLE LIVING TRUST
TRDR19-21354	051-250-138	280 CARMEL CT	PARADISE	95969	BEDSAUL KENNETH L & KAREN A
TRDR20-03154	055-070-017	280 CHAPARRAL DR	PARADISE	95969	MALLERY JOEL & JENNIFER
TRDR20-03047	055-020-115	280 DOVE SONG CT	PARADISE	95969	SKINNER KEVIN R & ANDREA
TRDR19-21348	051-250-101	280 OAK SPRING RD	PARADISE	95969	LADRINI JAMES A & CAROL E
TRDR19-03712	051-330-044	280 PINWOOD DR	PARADISE	95969	RILEY JAMES D & JOYCE C FAMILY LIV TRUST
TRDR19-07064	055-020-072	280 ROE RD	PARADISE	95969	MOORE FAMILY REVOCABLE TRUST
TRDR19-03168	051-300-029	280 ROSE LN	PARADISE	95969	BAKE THEODORE L (TOD)
TRDR19-02528	051-190-106	280 VALLEY VIEW DR	PARADISE	95969	ARMER CLAIRE F
TRDR19-21353	051-250-137	281 CARMEL CT	PARADISE	95969	VENARD CHRISTINE LYNN & RICKEY A
TRDR20-01018	051-220-082	281 KEFFER LN	PARADISE	95969	BETTENCOURT THOMAS A & DARLEEN A
TRDR19-03716	051-330-057	281 PINWOOD DR	PARADISE	95969	MORRIS GEORGE W JR & KIM LOUISE
TRDR19-03649	051-300-018	281 ROSE LN	PARADISE	95969	STRATTON THEODORE G & CYNTHIA M
TRDR19-03186	051-320-010	281 TRANQUIL DR	PARADISE	95969	MERCER JOAN LIVING TRUST
TRDR20-03026	055-020-082	282 BURDEN TERR	PARADISE	95969	BAKER THOMAS E & PAM WATSON FAMILY TRUST
TRDR20-03048	055-020-116	282 DOVE SONG CT	PARADISE	95969	BARNETT JARRETT M & KAITLIN B
TRDR20-03040	055-020-105	283 BURDEN TERR	PARADISE	95969	SMITH BRIAN R & MICHELLE WARNER
TRDR19-02725	051-260-040	283 PACIFIC DR	PARADISE	95969	REED FAMILY TRUST
TRDR19-07018	055-020-008	283 ROE RD	PARADISE	95969	JOHNSON JOSEPH HENRY & SMITH PATRICIA ANN
TRDR19-03662	051-320-017	283 TRANQUIL DR	PARADISE	95969	GOODRICH DEZIRAE & MCCANN ROBERT ETAL
TRDR19-08077	055-350-045	2837 NEAL RD	PARADISE	95969	THORP TERESA DENISE FAMILY TRUST
TRDR20-03798	055-540-039	284 BAY TREE DR	PARADISE	95969	VIVERITO ANTHONY T & DESIREE L
TRDR19-04551	052-226-001	284 PEARSON RD	PARADISE	95969	WAHL THOMAS EUGENE
TRDR19-03660	051-320-011	285 TRANQUIL DR	PARADISE	95969	MCSPADDEN DONALD W & DINA F
TRDR19-07391	055-020-013	286 ROE RD	PARADISE	95969	FITZSIMMONS MARY F
TRDR19-02739	051-300-030	286 ROSE LN	PARADISE	95969	NELSON BARRY A & PINOCCHIO GINA
TRDR19-02734	051-300-007	287 REDBUD DR	PARADISE	95969	CAIN FAMILY TRUST
TRDR19-03287	051-320-016	287 TRANQUIL DR	PARADISE	95969	SCOTT JAMES H REVOCABLE INTER VIVOS TRUST ETAL
TRDR19-02071	051-190-004	287 VALLEY VIEW DR	PARADISE	95969	DURFEE DAVID & DAWN
TRDR19-02046	051-190-032	288 VALLEY VIEW DR	PARADISE	95969	SPOHR BRODERICK FAMILY TRUST
TRDR20-03049	055-020-117	290 BURDEN TERR	PARADISE	95969	DURHAM DEBORAH L ETAL
TRDR19-21355	051-250-140	290 CARMEL CT	PARADISE	95969	BROWN REVOCABLE TRUST
TRDR19-02430	051-260-037	290 PACIFIC DR	PARADISE	95969	AKERS KENNETH LEE REVOCABLE LIVING TRUST
TRDR19-03711	051-330-043	290 PINWOOD DR	PARADISE	95969	CLARK BRUCE K & DONNA J
TRDR19-03189	051-320-015	290 TRANQUIL DR	PARADISE	95969	SCOTT JAMES H REVOCABLE INTER VIVOS TRUST ETAL
TRDR19-07753	055-350-013	2902 NEAL RD	PARADISE	95969	HOPPER REVOCABLE INTER VIVOS TRUST
TRDR19-07924	055-350-044	2903 NEAL RD	PARADISE	95969	GERSPACHER MATTHEW F & RITTA FAMILY TR ESTATE ETAL
TRDR19-21356	051-250-141	291 CARMEL CT	PARADISE	95969	CORBETT NANJI A & SAMUEL
TRDR20-01009	051-220-030	291 KEFFER LN	PARADISE	95969	DEGEORGE & FORD LIVING TRUST
TRDR19-02929	051-260-039	291 PACIFIC DR	PARADISE	95969	ELLISON JOAN ELLEN
TRDR19-03842	052-223-009	291 PEARSON RD	PARADISE	95969	CRAIG MEMORIAL CONGREGATIONAL CHURCH
TRDR19-06447	055-100-020	291 WAYLAND RD	PARADISE	95969	GAITER LEONCE
TRDR19-02735	051-300-020	292 REDBUD DR	PARADISE	95969	ESTEP ASHLEY E REVOCABLE TRUST
TRDR19-02476	051-300-031	292 ROSE LN	PARADISE	95969	BARON NICOLE M
TRDR19-02070	051-190-003	293 VALLEY VIEW DR	PARADISE	95969	WALKER EDWARD D & DIANNA J
TRDR19-11456	055-020-129	294 ROE RD	PARADISE	95969	GIRALDES FAMILY TRUST
TRDR20-01008	051-220-029	295 KEFFER LN	PARADISE	95969	WICKES DENNIS M & PATRICIA Q
TRDR19-03085	051-260-038	295 PACIFIC DR	PARADISE	95969	VAIASICCA THOMAS
TRDR19-02733	051-300-006	295 REDBUD DR	PARADISE	95969	TREUSCH BRIAN C/O LAURA LEE WELLS(P.O.A)
TRDR19-03648	051-300-017	295 ROSE LN	PARADISE	95969	HOBSON ANTHONY A
TRDR19-07923	055-350-043	2955 NEAL RD	PARADISE	95969	GERSPACHER MATTHEW F & RITTA FAMILY TRUST ESTATE
TRDR19-07674	055-350-042	2959 NEAL RD	PARADISE	95969	GERSPACHER ANTHONY & FEODORA REV TRUST
TRDR19-03608	052-226-002	296 PEARSON RD	PARADISE	95969	BUENROSTRO ENRIQUE & ANA M
TRDR19-01934	051-190-042	296 VALLEY VIEW DR	PARADISE	95969	WURTZ FAMILY TRUST
TRDR19-07752	055-350-012	2960 NEAL RD	PARADISE	95969	HOPPER REVOCABLE INTER VIVOS TRUST
TRDR20-03041	055-020-106	297 BURDEN TERR	PARADISE	95969	MARSHALL JOHN M JR & MARGARET JT
TRDR19-01056	041-460-023	2970 PARDES WAY	PARADISE	95969	MOUNT RUSSELL & EUBA A FAMILY TRUST ESTATE
TRDR20-03621	055-360-029	2998 SUNNYSIDE LN	PARADISE	95969	GHIO JO ANN M REVOCABLE I V TRUST
TRDR20-03050	055-020-118	300 BURDEN TERR	PARADISE	95969	BEAVER ROBERT PAUL & LEAH RACHEL
TRDR19-03441	051-330-042	300 PINWOOD DR	PARADISE	95969	BRYANT JENNIFER & KENNETH
TRDR19-02474	051-300-021	300 REDBUD DR	PARADISE	95969	BOXER CYNTHIA ETAL
TRDR19-02477	051-300-032	300 ROSE LN	PARADISE	95969	SHORT MERTON D & JUEL RAE REVOCABLE IV TRUST
TRDR19-03070	051-250-118	300 STARLIGHT CT	PARADISE	95969	JAIN JAI KUMAR K
TRDR20-03775	055-540-014	3001 INDIAN SPRINGS RD	PARADISE	95969	RICKERS SANDRA A ETAL
TRDR19-07919	055-350-003	3008 NEAL RD	PARADISE	95969	COLGRAVE REVOCABLE IV SURVIVORS TRUST
TRDR20-03055	055-020-123	301 BURDEN TERR	PARADISE	95969	KLINK CARL F III & TERESA L
TRDR20-01447	052-290-086	301 MEMPHIS DR	PARADISE	95969	ROZAK FAMILY TRUST
TRDR20-03605	055-360-007	3013 SUNNYSIDE LN	PARADISE	95969	NIEVES ERIC
TRDR20-03609	055-360-011	3014 SUNNYSIDE LN	PARADISE	95969	YATES DAVID W & RUTH A REVOCABLE TRUST
TRDR20-01431	052-290-070	302 MEMPHIS DR	PARADISE	95969	MITCHELL MARY L
TRDR20-03617	055-360-024	3024 WILD IRIS LN	PARADISE	95969	ROJO FAMILY TRUST
TRDR19-07921	055-350-007	3025 NEAL RD	PARADISE	95969	ROGERS KARISSA ETAL
TRDR20-03614	055-360-020	3026 INDIAN SPRINGS RD	PARADISE	95969	CRISWELL DONALD GENE
TRDR20-01446	052-290-085	303 MEMPHIS DR	PARADISE	95969	BUS FAMILY TRUST
TRDR19-03644	051-300-005	303 REDBUD DR	PARADISE	95969	LANG JOHN A S & CANDANCE J ETAL
TRDR20-03774	055-540-013	3030 INDIAN SPRINGS RD	PARADISE	95969	PEW FAMILY TRUST
TRDR19-07751	055-350-006	3039 NEAL RD	PARADISE	95969	KELTY JOHN W
TRDR20-01432	052-290-071	304 MEMPHIS DR	PARADISE	95969	PRESSLEY VIRGINIA
TRDR19-02628	051-190-094	304 VALLEY VIEW DR	PARADISE	95969	KITTO GARY A & JULIE A
TRDR20-03615	055-360-021	3044 INDIAN SPRINGS RD	PARADISE	95969	CRISWELL DONALD & DAMONTE DEBORAH
TRDR20-03612	055-360-015	3045 ROYAL MEADOW LN	PARADISE	95969	SCHOOLING LINDA G REVOCABLE TRUST
TRDR20-03611	055-360-014	3046 ROYAL MEADOW LN	PARADISE	95969	NESSI DANIEL
TRDR20-01445	052-290-084	305 MEMPHIS DR	PARADISE	95969	NOBLE ROCHELLE F
TRDR20-03608	055-360-010	3050 SUNNYSIDE LN	PARADISE	95969	THOMAS RONALD & LA FREEDA JT
TRDR20-03604	055-360-006	3051 SUNNYSIDE LN	PARADISE	95969	SMITH SHANE & ANTONIA
TRDR20-01433	052-290-072	306 MEMPHIS DR	PARADISE	95969	NEIDIGH FAMILY TRUST
TRDR20-03773	055-540-012	3067 INDIAN SPRINGS RD	PARADISE	95969	BLUE SKY TRUST
TRDR19-08075	055-350-020	3069 NEAL RD	PARADISE	95969	JOHNSON DEBORAH ANN CHANTER
TRDR20-01444	052-290-083	307 MEMPHIS DR	PARADISE	95969	BOBBY BARBARA J REV LIVING TRUST
TRDR19-03401	052-223-008	307 PEARSON RD	PARADISE	95969	CRAIG MEMORIAL CONGREGATIONAL CHURCH OF PARADISE
TRDR19-03165	051-300-016	307 ROSE LN	PARADISE	95969	GARDNER MAX D
TRDR19-07926	055-360-013	3070 ROYAL MEADOW LN	PARADISE	95969	CRAM DAVID D TRUST
TRDR20-03607	055-360-009	3072 SUNNYSIDE LN	PARADISE	95969	KUZMACK DAVID
TRDR20-03610	055-360-012	3075 ROYAL MEADOW LN	PARADISE	95969	KNOWLES CRAIG

TRDR20-01434	052-290-073	308 MEMPHIS DR	PARADISE	95969	ZEREGA FAMILY TRUST
TRDR19-04163	052-226-015	308 PEARSON RD	PARADISE	95969	GALLEGOS GABRIEL ETAL
TRDR19-02475	051-300-022	308 REDBUD DR	PARADISE	95969	ROBINSON EDWARD PAUL & MICHELLE RENEE
TRDR19-07675	055-350-050	3080 NEAL RD	PARADISE	95969	MAHINDRU VISHAL
TRDR20-01443	052-290-082	309 MEMPHIS DR	PARADISE	95969	GIESE FAMILY TRUST
TRDR20-03601	055-360-003	3092 GOA WAY	PARADISE	95969	HORNER TIMOTHY F & FINGLETON MELANIE N
TRDR20-01068	051-450-020	31 VISTA VILLAGE DR	PARADISE	95969	MARJAMA FAMILY PARTNERS LP
TRDR20-03051	055-020-119	310 BURDEN TERR	PARADISE	95969	UPTON BLAKE & PAMELA FAMILY TRUST
TRDR20-01435	052-290-074	310 MEMPHIS DR	PARADISE	95969	SAILORS TONY & EVELYN FAMILY TRUST
TRDR19-03298	051-330-041	310 PINEWOOD DR	PARADISE	95969	GIESE JEFFREY R
TRDR19-03071	051-250-119	310 STARLIGHT CT	PARADISE	95969	PEEK JEFFREY R & CINDY M
TRDR20-03616	055-360-023	3100 INDIAN SPRINGS RD	PARADISE	95969	MASTON WESLEY G
TRDR20-03603	055-360-005	3101 SUNNYSIDE LN	PARADISE	95969	SMALLEY ROBERT H & LISA MARIE
TRDR20-03054	055-020-122	311 BURDEN TERR	PARADISE	95969	BENNETT LEE R & CHERYL REV LIVING TRUST
TRDR19-03183	051-310-049	311 CIRCLEWOOD DR	PARADISE	95969	PARADISE CHURCH OF THE NAZARENE
TRDR19-02947	051-300-004	311 REDBUD DR	PARADISE	95969	SNOW FLORENCE B LIVING TRUST
TRDR19-03164	051-300-015	311 ROSE LN	PARADISE	95969	GRYTE GARY A & LADONNA E
TRDR19-02922	051-250-150	311 STARLIGHT CT	PARADISE	95969	YOUNIE NATHAN J & JENNIFER N
TRDR20-03725	055-450-028	3115 MEGS PL	PARADISE	95969	WYSONG DANIEL
TRDR20-01436	052-290-075	312 MEMPHIS DR	PARADISE	95969	LUCAS RANDY L & MICHELLE L
TRDR19-02740	051-300-033	312 ROSE LN	PARADISE	95969	BRAEU JAKOB & JULIANE TRUST
TRDR20-03599	055-350-048	3123 GOA WAY	PARADISE	95969	MCKIBBEN HERBERT EUGENE ETAL
TRDR19-08074	055-350-019	3125 NEAL RD	PARADISE	95969	GUTHRIE REVOCABLE INTER VIVOS TRUST
TRDR19-08076	055-350-022	3138 TANGEMAN TRL	PARADISE	95969	BUNCH LANA & JOHN
TRDR20-01437	052-290-076	314 MEMPHIS DR	PARADISE	95969	HAARD VICTORIA J TRUST
TRDR20-03598	055-350-047	3140 INDIAN SPRINGS RD	PARADISE	95969	SAYLORS ZEATRA ZIN & MICHAEL LEE
TRDR20-03597	055-350-046	3142 INDIAN SPRINGS RD	PARADISE	95969	CUNNINGHAM GARY L
TRDR20-03721	055-450-024	3146 BLUE FEATHER RD	PARADISE	95969	PERSONS ROBERT & VALERIE
TRDR20-03722	055-450-025	3147 MEGS PL	PARADISE	95969	GREGORY LINDA LEE & GORDON GRAY REV LIVING TRUST
TRDR20-03710	055-450-002	3149 INDIAN SPRINGS RD	PARADISE	95969	WITTEN MICHAEL E & LYDIA FAUN
TRDR20-03723	055-450-026	3150 MEGS PL	PARADISE	95969	WETMORE RYAN A & PALOMA T
TRDR20-01438	052-290-077	316 MEMPHIS DR	PARADISE	95969	KEITH TOMMIE N
TRDR19-02736	051-300-023	316 REDBUD DR	PARADISE	95969	SLIGHTOM SAMUEL J III & GLORIA G
TRDR19-01933	051-190-039	316 VALLEY VIEW DR	PARADISE	95969	CONTRERAS IRENE L
TRDR19-07671	055-350-021	3169 TANGEMAN TRL	PARADISE	95969	MORALES ELIGIO ETAL
TRDR19-03657	051-310-024	317 CIRCLEWOOD DR	PARADISE	95969	FINLAN DAVID & ALISA
TRDR19-02521	051-190-002	317 VALLEY VIEW DR	PARADISE	95969	SALAS REVOCABLE INTER VIVOS TRUST
TRDR20-03585	055-350-024	3172 TANGEMAN TRL	PARADISE	95969	MORRIS DEWEY J & ELIZABETH L
TRDR20-03584	055-350-023	3173 TANGEMAN TRL	PARADISE	95969	DALTON RAYMOND LEE JR & LAURA A
TRDR20-03709	055-450-001	3174 RED SKY LN	PARADISE	95969	PIMPO ANTHONY S & JAMIN A
TRDR19-07925	055-350-049	3177 GOA WAY	PARADISE	95969	WIGGINS CATHERINE & JOHN FAMILY TRUST
TRDR20-03711	055-450-003	3177 INDIAN SPRINGS RD	PARADISE	95969	KING JASON & EILEEN
TRDR20-03720	055-450-023	3178 BLUE FEATHER RD	PARADISE	95969	PERSONS ROBERT & MILLER VALERIE
TRDR20-03583	055-350-008	3179 GOA WAY	PARADISE	95969	POWELL TOD KEVIN & TAMMIE MARIE
TRDR20-01439	052-290-078	318 MEMPHIS DR	PARADISE	95969	SHINGLER REATHEL A TRUST
TRDR19-07673	055-350-040	3184 FAWN RIDGE CT	PARADISE	95969	KNIFONG LANCE WAYNE
TRDR19-02946	051-300-003	319 REDBUD DR	PARADISE	95969	NEUFELD BRADLEY D & DENISE RENAE
TRDR20-03716	055-450-016	3190 BLUE FEATHER RD	PARADISE	95969	BAYBERRY LIVING TRUST
TRDR20-03119	055-050-060	32 SUTTER RD	PARADISE	95969	DEPPE FAMILY TRUST
TRDR20-01074	051-450-032	32 VISTA VILLAGE DR	PARADISE	95969	MARJAMA FAMILY PARTNERS LP
TRDR20-03052	055-020-120	320 BURDEN TERR	PARADISE	95969	BENNETT LEE R & CHERYL REV LIVING TRUST
TRDR19-21349	051-250-102	320 OAK SPRING RD	PARADISE	95969	HUSTED JASON & AMY
TRDR19-03524	051-330-040	320 PINEWOOD DR	PARADISE	95969	EDWARDS CRAIG T & CARLEEN D
TRDR19-02681	051-250-120	320 STARLIGHT CT	PARADISE	95969	BOCK RICHARD JR & ANALISE CHRISTENSEN
TRDR20-03596	055-350-041	3200 FAWN RIDGE CT	PARADISE	95969	KNIFONG REV I V TRUST
TRDR19-07922	055-350-039	3201 FAWN RIDGE CT	PARADISE	95969	GERSPACHER MATTHEW A & ROSALIND
TRDR20-03770	055-540-009	3209 BLUE FEATHER RD	PARADISE	95969	NIEVES ERIC & NICOLE
TRDR20-03053	055-020-121	321 BURDEN TERR	PARADISE	95969	RICHTER TODD & CORINNE
TRDR19-03446	051-330-061	321 PINEWOOD DR	PARADISE	95969	HUNTER STEVEN R & ROVERTA L
TRDR19-07563	055-450-012	3218 NEAL RD	PARADISE	95969	GRIFFITH LARAMIE J
TRDR19-07020	055-020-046	322 ROE RD	PARADISE	95969	SCHWELLENBACH GUY
TRDR19-07977	055-450-011	3220 NEAL RD	PARADISE	95969	HAMMOND WILLIAM R
TRDR20-03717	055-450-019	3228 RED SKY LN	PARADISE	95969	HORYLEV FAMILY REV INTER VIVOS TRUST
TRDR19-02737	051-300-024	324 REDBUD DR	PARADISE	95969	GOHR FAMILY TRUST
TRDR20-03719	055-450-022	3241 NEAL RD	PARADISE	95969	JAMES FAMILY TRUST
TRDR20-03713	055-450-010	3242 NEAL RD	PARADISE	95969	DUNCAN EZEKIEL J & EDNA O
TRDR20-03718	055-450-020	3242 RED SKY LN	PARADISE	95969	AUSTIN PETER
TRDR20-03715	055-450-014	3248 RED SKY LN	PARADISE	95969	AUSTIN PETER MILES
TRDR19-02520	051-190-001	325 VALLEY VIEW DR	PARADISE	95969	ZAHND WALTER F REVOCABLE TRUST
TRDR20-03712	055-450-007	3251 NEAL RD	PARADISE	95969	KALIVAS THEODORE & LESLIE L FAMILY TRUST
TRDR19-08073	055-350-018	3254 INDIAN SPRINGS RD	PARADISE	95969	GOMES DALE & WENDY
TRDR20-03769	055-540-007	3265 RED SKY LN	PARADISE	95969	GRIGGS D & S FAMILY TRUST
TRDR20-03814	055-540-056	327 BAY TREE DR	PARADISE	95969	ABNEY-BASS AMBER
TRDR19-03162	051-300-002	327 REDBUD DR	PARADISE	95969	BROTHERS THERESA M REV INTER VIVOS TRS
TRDR19-06963	055-100-021	327 WAYLAND RD	PARADISE	95969	ORLANDO PAUL M & JUDY F
TRDR19-06952	055-090-029	3272 NEAL RD	PARADISE	95969	STEARNS MELITA B ETAL
TRDR19-02199	051-180-085	328 VALLEY VIEW DR	PARADISE	95969	WARD ALEX
TRDR19-07405	055-090-028	3284 NEAL RD	PARADISE	95969	NIEMELA KARL N & TRACY L
TRDR20-03714	055-450-013	3286 RED SKY LN	PARADISE	95969	RIDINO SAM A & FRANCES L
TRDR19-06440	055-090-011	3288 NEAL RD	PARADISE	95969	KEENAN FAMILY TRUST
TRDR19-06495	055-020-079	329 ROE RD	PARADISE	95969	GIRALDES FAMILY TRUST
TRDR19-07408	055-090-037	3290 NEAL RD	PARADISE	95969	NIEMELA KARL N & TRACY L
TRDR19-06442	055-090-038	3292 NEAL RD	PARADISE	95969	CALDWELL LIVING TRUST
TRDR19-06954	055-090-036	3294 NEAL RD	PARADISE	95969	PIMPO ANTHONY SAM II
TRDR20-01067	051-450-019	33 VISTA VILLAGE DR	PARADISE	95969	MARJAMA FAMILY PARTNERS LP
TRDR19-03179	051-310-037	330 CIRCLEWOOD DR	PARADISE	95969	TORRES REVOCABLE INTER VIVOS TRUST
TRDR19-03297	051-330-039	330 PINEWOOD DR	PARADISE	95969	ROBINSON LISA & EUGENE
TRDR19-03160	051-290-007	330 RANKIN WAY	PARADISE	95969	NYKOLUK MONTY & AMY
TRDR19-02738	051-300-025	330 REDBUD DR	PARADISE	95969	DOUGHERTY RACHEL M & SEAN P
TRDR19-02411	051-250-121	330 STARLIGHT CT	PARADISE	95969	TAMAYO DWAYNE A & JESSICA
TRDR20-04945	055-090-067	3300 INSPIRATION LN	PARADISE	95969	JACOBSON CLIFFORD L
TRDR19-07410	055-090-039	3305 NEAL RD	PARADISE	95969	CALDWELL LIVING TRUST
TRDR19-07065	055-020-080	331 ROE RD	PARADISE	95969	TORRES SAUL & GRISELDA
TRDR20-03800	055-540-041	332 BAY TREE DR	PARADISE	95969	BOWEN BRENDA REVOCABLE TRUST ETAL
TRDR19-07063	055-020-064	332 ROE RD	PARADISE	95969	SAVAGE CANDACE R & NORMOYLE JOHN J
TRDR19-06951	055-090-027	3324 NEAL RD	PARADISE	95969	EPPERHEIMER CLAUDE & MARCELLA FAMILY TRUST

TRDR19-06604	055-090-004	3329 NEAL RD	PARADISE	95969	FOX WINSTON
TRDR19-06605	055-090-004	3329 NEAL RD	PARADISE	95969	FOX WINSTON
TRDR19-03283	051-310-044	333 CIRCLEWOOD DR	PARADISE	95969	CERMENO SALVADOR S & DAWN MAY
TRDR19-03161	051-300-001	333 REDBUD DR	PARADISE	95969	POWERS GEORGE R SR & MICHELLE L
TRDR19-02687	051-250-151	333 STARLIGHT CT	PARADISE	95969	CONSOLE DOMENIC & MILLS DELCIE
TRDR19-02020	051-180-016	333 VALLEY VIEW DR	PARADISE	95969	DAVIS CRAIG M & EDEN S
TRDR19-06894	055-090-026	3332 NEAL RD	PARADISE	95969	HILST GAVIN D
TRDR19-06441	055-090-024	3333 NEAL RD	PARADISE	95969	SLATTEN DEBORAH
TRDR20-03591	055-350-033	3338 HAMLIN CANYON CT	PARADISE	95969	STEELE LEASING LLC
TRDR19-06614	055-090-048	3340 NEAL RD	PARADISE	95969	MCCART SONJA ETAL
TRDR19-06446	055-090-054	3341 NEAL RD	PARADISE	95969	NOLTA FAMILY TRUST
TRDR20-03176	055-090-050	3342 BAYLEAF LN	PARADISE	95969	HOUGHTON CYRIL C & VIOLA M
TRDR20-04946	055-090-068	3344 INSPIRATION LN	PARADISE	95969	JACOBSON FAMILY TRUST
TRDR20-03592	055-350-035	3345 HAMLIN CANYON CT	PARADISE	95969	TROMBLEY DAVID & LISA
TRDR20-03590	055-350-032	3348 HAMLIN CANYON CT	PARADISE	95969	PETERSEN RICHARD & LYNN C TRUST
TRDR19-02944	051-290-011	335 RANKIN WAY	PARADISE	95969	MCCOY MICHAEL K & JANICE
TRDR19-07061	055-020-055	335 ROE RD	PARADISE	95969	AHLGREN JON F & TAMMY L
TRDR19-06615	055-090-049	3350 BAYLEAF LN	PARADISE	95969	ALDERSON REVOCABLE INT VIV TRUST
TRDR19-06957	055-090-053	3351 NEAL RD	PARADISE	95969	OGLESBY JAMES M & EDITH M
TRDR19-06958	055-090-055	3360 NEAL RD	PARADISE	95969	GRIGGS BRUCE A
TRDR20-03589	055-350-030	3366 HAMLIN CANYON CT	PARADISE	95969	STEELE SCOTT G & CAROLYN M
TRDR19-06890	055-080-014	3367 NEAL RD	PARADISE	95969	KELLOGG WILLIAM L & MARCIA ANN
TRDR19-02750	051-310-043	337 CIRCLEWOOD DR	PARADISE	95969	MCGHEE CARL F & FRANCES C LIVING TRUST
TRDR19-07062	055-020-058	337 ROE RD	PARADISE	95969	GUTIERREZ JOSE B & JOANNA MAY
TRDR19-06950	055-080-038	3370 NEAL RD	PARADISE	95969	ROWLEY CONNOR & KORYN
TRDR19-06439	055-080-027	3375 NEAL RD	PARADISE	95969	WALES BARBARA
TRDR19-06603	055-080-037	3376 NEAL RD	PARADISE	95969	ROWLEY CONNOR & KORYN
TRDR20-00347	041-670-001	3379 SUNVIEW RD	PARADISE	95969	SMITH LIVING TRUST
TRDR19-04552	052-226-004	338 PEARSON RD	PARADISE	95969	HUNN CASWELL BETTY J SEPARATE PROPERTY TRUST
TRDR19-02200	051-180-092	338 VALLEY VIEW DR	PARADISE	95969	ROSALES FAMILY TRUST
TRDR19-06599	055-080-023	3383 NEAL RD	PARADISE	95969	EBERHARDT NICKOLAUS
TRDR19-06600	055-080-026	3385 NEAL RD	PARADISE	95969	BUTTITTA STEVE M & ELLESE I MELLO
TRDR19-00354	041-030-069	3385 PENTZ RD	PARADISE	95969	LEA JERALD D & M SUE DAVIS
TRDR19-06602	055-080-036	3394 NEAL RD	PARADISE	95969	METROKA JAMES E & KATHRYN S
TRDR20-00348	041-670-002	3395 SUNVIEW RD	PARADISE	95969	METZ THOMAS E
TRDR20-01073	051-450-031	34 VISTA VILLAGE DR	PARADISE	95969	MARJAMA FAMILY PARTNERS LP
TRDR19-06892	055-090-013	34 WAYLAND RD	PARADISE	95969	OLSON FAMILY TRUST ETAL
TRDR19-03180	051-310-038	340 CIRCLEWOOD DR	PARADISE	95969	GLOYD DAVID A JR & BEVERLY G
TRDR19-03710	051-330-038	340 PINEWOOD DR	PARADISE	95969	JANKE FAMILY TRUST
TRDR19-02412	051-250-122	340 STARLIGHT CT	PARADISE	95969	MUSTAIN BOBBY G & JOYCE A AB LIVING TRUST
TRDR20-00349	041-670-003	3405 SUNVIEW RD	PARADISE	95969	OPP FAMILY TRUST
TRDR19-07397	055-020-104	341 ROE RD	PARADISE	95969	LINCICUM NATHAN B & STORMY N
TRDR20-03031	055-020-088	341 SANBAR CT	PARADISE	95969	CARLSON MARK H & RACHEL T
TRDR19-02193	051-180-015	341 VALLEY VIEW DR	PARADISE	95969	SCHLICHT JEFFERY & CINDI REVOCABLE TRUST
TRDR19-06598	055-080-007	3410 NEAL RD	PARADISE	95969	FITZGERALD FAMILY TRUST
TRDR20-00350	041-670-004	3415 SUNVIEW RD	PARADISE	95969	CULLEN JOHN L & REBECCA L INTER VIVOS TRUST
TRDR19-06601	055-080-031	3418 NEAL RD	PARADISE	95969	RANDELLO SALVATORE
TRDR19-07392	055-020-017	342 ROE RD	PARADISE	95969	RAWLINGS JOHN & PRISCILLA
TRDR20-00343	041-660-001	3421 SUNVIEW RD	PARADISE	95969	ALTHOFF CHARLES & SHIRLEY TRUST
TRDR19-06496	055-020-103	343 ROE RD	PARADISE	95969	HOUTMAN BRYAN & JULIE
TRDR20-03640	055-370-102	3430 AMBER OAKS CT	PARADISE	95969	BROWN FAMILY TRUST
TRDR20-00344	041-660-002	3431 SUNVIEW RD	PARADISE	95969	ZIGAN JAMES & ANDREA
TRDR19-00527	041-030-057	3442 PENTZ RD	PARADISE	95969	PACIFIC GAS & ELECTRIC CO
TRDR20-00345	041-660-003	3445 SUNVIEW RD	PARADISE	95969	ARCHER FAMILY TRUST
TRDR19-02945	051-290-012	345 RANKIN WAY	PARADISE	95969	HORYLEV SEAN P ETAL
TRDR19-02731	051-290-001	345 REDBUD DR	PARADISE	95969	HOLDEN HUGH
TRDR19-02192	051-180-014	345 VALLEY VIEW DR	PARADISE	95969	VASQUEZ JOSEPH & JULIA REV LIVING TRUST
TRDR20-00346	041-660-004	3465 SUNVIEW RD	PARADISE	95969	JAMES WILLIAM ALAN & PAMELA ANN
TRDR19-08911	055-410-011	3469 NEAL RD	PARADISE	95969	SEIDENGLANZ SHAUN T
TRDR19-07766	055-050-042	3475 NEAL RD	PARADISE	95969	COPPER SHAWN E
TRDR19-07403	055-050-072	3476 NEAL RD	PARADISE	95969	THOMAS TYSON D & VONNIE K
TRDR19-01774	051-180-038	348 VALLEY VIEW DR	PARADISE	95969	HOWARD RAYMOND J SR & PAMELA D TRUST
TRDR20-03647	055-370-117	3480 AMBER OAKS CT	PARADISE	95969	COGER INTER VIVOS TRUST
TRDR19-07070	055-050-082	3481 NEAL RD	PARADISE	95969	JOHNSON GENE L & DONNA M JT
TRDR19-06711	055-050-035	3491 NEAL RD	PARADISE	95969	MCLAIN MICHAEL & NANCY FAMILY TRUST
TRDR20-03646	055-370-116	3492 AMBER OAKS CT	PARADISE	95969	LUDINGTON LANCE & TAMARA
TRDR19-07634	052-194-009	35 PEARSON RD	PARADISE	95969	WEBER HERB SS
TRDR20-01066	051-450-018	35 VISTA VILLAGE DR	PARADISE	95969	MARJAMA FAMILY PARTNERS LP
TRDR19-03709	051-330-037	350 PINEWOOD DR	PARADISE	95969	LINDBLOM FAMILY TRUST
TRDR20-03032	055-020-089	350 SANBAR CT	PARADISE	95969	LEONARD JASON & TAMMY
TRDR19-02682	051-250-123	350 STARLIGHT CT	PARADISE	95969	DOUGLAS RICHARD A & IRMA REVOCABLE LIVING TRUST
TRDR20-03651	055-370-121	3501 AMBER OAKS CT	PARADISE	95969	WILLIAMS LIVING TRUST
TRDR20-00166	041-090-038	3505 WHITE SPRINGS RD	PARADISE	95969	BLAGA FAMILY TRUST
TRDR19-03523	051-330-035	351 PINEWOOD DR	PARADISE	95969	RUIZ FAMILY TRUST
TRDR19-02921	051-250-132	351 STARLIGHT CT	PARADISE	95969	HALL FAMILY TRUST
TRDR20-00319	041-650-001	3511 SUNVIEW RD	PARADISE	95969	ELDRIDGE HAROLD H & LISA R BORJAS REV LIVING TRUST
TRDR20-00320	041-650-002	3517 SUNVIEW RD	PARADISE	95969	WOOD ROBERT E REVOCABLE TRUST
TRDR19-01775	051-180-039	352 VALLEY VIEW DR	PARADISE	95969	CARINI DOROTHY A
TRDR20-00167	041-090-039	3525 WHITE SPRINGS RD	PARADISE	95969	DORMAN SAMUEL M ETAL
TRDR20-00340	041-650-022	3526 SUNVIEW RD	PARADISE	95969	PATTEN THOMAS & JOAN
TRDR20-05039	055-050-096	3527 NEAL RD	PARADISE	95969	BATES MELINDA
TRDR20-00321	041-650-003	3527 SUNVIEW RD	PARADISE	95969	VOIGT BRIAN K
TRDR19-07404	055-050-084	3530 NEAL RD	PARADISE	95969	SCHARF ALEXANDER J & RICE-SCHARF BRANDY A
TRDR20-00332	041-650-014	3537 LONNIE LN	PARADISE	95969	BADOUR ROBERT R & JOAN J
TRDR20-00341	041-650-023	3540 SUNVIEW RD	PARADISE	95969	TUTTLE GARY D & JUDITH D
TRDR19-11156	055-050-094	3545 NEAL RD	PARADISE	95969	MUHLBAIER DAWN R & SCOTT M
TRDR20-00333	041-650-015	3548 LONNIE LN	PARADISE	95969	ADAMSON EMORY & DORIS D
TRDR19-21365	051-440-026	3549 CONNIE CIR	PARADISE	95969	SCOTT MARY C FAMILY TRUST
TRDR19-21364	051-440-025	3549 CONNIE CIR #A	PARADISE	95969	STEEL LORNA E LIVING TRUST
TRDR19-21366	051-440-027	3549 CONNIE CIR #C	PARADISE	95969	COLEMAN JOAN S LIVING TRUST
TRDR19-21367	051-440-028	3549 CONNIE CIR #D	PARADISE	95969	DROWTY DONALD D LIVING TRUST
TRDR20-00330	041-650-012	3549 LONNIE LN	PARADISE	95969	DUGGER PATTI & WILLIAM ERIC TRUST
TRDR19-04051	052-242-010	355 PEARSON RD	PARADISE	95969	COX CURTIS M ETAL
TRDR19-07414	055-100-019	355 WAYLAND RD	PARADISE	95969	DIDUCA TRUST
TRDR20-00168	041-090-040	3551 WHITE SPRINGS RD	PARADISE	95969	EADY ALAN L & GLENNA J
TRDR19-07508	055-060-018	3552 NEAL RD	PARADISE	95969	SCHWARTZ MICHAEL R SS

TRDR19-06500	055-050-007	3555 NEAL RD	PARADISE	95969	Head William R & Katharina B
TRDR20-00342	041-650-024	3558 SUNVIEW RD	PARADISE	95969	AGUILAR NICKOLAS & ALICE
TRDR20-01048	051-440-030	3559 CONNIE CIR	PARADISE	95969	OREILLY CLAUDIA
TRDR20-01047	051-440-029	3559 CONNIE CIR #A	PARADISE	95969	NEELY CHERYL LORRAINE PERSONAL RES TRUST
TRDR20-01049	051-440-031	3559 CONNIE CIR #C	PARADISE	95969	MELTON JOHN G
TRDR20-01050	051-440-032	3559 CONNIE CIR #D	PARADISE	95969	REESE JAMES MICHAEL REVOCABLE LIVING TRUST ETAL
TRDR20-00331	041-650-013	3559 LONNIE LN	PARADISE	95969	BADOUR COURTNEY C & KAREN M
TRDR19-03181	051-310-039	356 CIRCLEWOOD DR	PARADISE	95969	GEORGE JOSEPH & THERESA M
TRDR19-07077	055-060-045	3560 NEAL RD	PARADISE	95969	MORGENTHALER JASON & ASHLEY
TRDR19-06720	055-060-044	3564 NEAL RD	PARADISE	95969	JONES JERRI L
TRDR20-03134	055-050-077	3565 LASSEN RD	PARADISE	95969	TORRES GEORGE B JR REVOCABLE TRUST
TRDR20-00310	041-640-007	3566 SUNVIEW RD	PARADISE	95969	THURMAN BILL R & KAREN
TRDR20-01053	051-440-035	3569 CONNIE CIR	PARADISE	95969	ADDINGTON BARBARA K
TRDR20-01051	051-440-033	3569 CONNIE CIR #A	PARADISE	95969	BROWN ROBERT T & BROWN MARLIES
TRDR20-01052	051-440-034	3569 CONNIE CIR #B	PARADISE	95969	WENNER BARRY & PATTY TRUST
TRDR20-01054	051-440-036	3569 CONNIE CIR #D	PARADISE	95969	CORBIN GRACE KELLY & MILES
TRDR19-06501	055-050-024	3569 NEAL RD	PARADISE	95969	BASGALL JAMES H REVOCABLE LIVING TRUST
TRDR19-01773	051-180-032	357 VALLEY VIEW DR	PARADISE	95969	STORM DAVID N REVOCABLE TRUST
TRDR20-03112	055-050-029	3570 LASSEN RD	PARADISE	95969	TUTHILL GWEN F
TRDR20-00335	041-650-017	3571 SUNVIEW RD	PARADISE	95969	GUIDI FAMILY TRUST
TRDR20-00306	041-640-003	3572 LONNIE LN	PARADISE	95969	HOLLFELDER JOHN C
TRDR20-03136	055-050-079	3575 LASSEN RD	PARADISE	95969	HERRMANN DAVID F
TRDR20-00304	041-640-001	3577 LONNIE LN	PARADISE	95969	RUARK DONALD E & LEILA A FAMILY TRUST
TRDR20-00311	041-640-008	3578 SUNVIEW RD	PARADISE	95969	DEBOER ED & NANCY TRUST
TRDR20-01056	051-440-038	3581 CONNIE CIR	PARADISE	95969	RUFFO CHRISTINE M
TRDR20-01055	051-440-037	3581 CONNIE CIR #A	PARADISE	95969	ATKINS EDWARD JAMES III
TRDR20-01057	051-440-039	3581 CONNIE CIR #C	PARADISE	95969	ATKINS EDWARD J III
TRDR20-01058	051-440-040	3581 CONNIE CIR #D	PARADISE	95969	DERRINGER RHODA TRUST
TRDR19-07069	055-050-080	3581 NEAL RD	PARADISE	95969	MOODY JAMES L ETAL
TRDR20-00309	041-640-006	3581 SUNVIEW RD	PARADISE	95969	MEYERS JAMES & JEAN
TRDR20-03106	055-050-004	3582 LASSEN RD	PARADISE	95969	MILLER ANDREW JACOB
TRDR20-00312	041-640-009	3584 SUNVIEW RD	PARADISE	95969	AULDS JAMES & ANGELA J
TRDR20-03143	055-050-091	3585 LASSEN RD	PARADISE	95969	EUROTAS FAMILY TRUST
TRDR20-00305	041-640-002	3589 LONNIE LN	PARADISE	95969	EBERHARDT FAMILY TRUST
TRDR20-00182	041-090-067	3589 WHITE SPRINGS RD	PARADISE	95969	MILLS CAROLYN S
TRDR20-00308	041-640-005	3591 SUNVIEW RD	PARADISE	95969	WILL RANDY & GINA
TRDR20-00307	041-640-004	3592 LONNIE LN	PARADISE	95969	BERGMAN TODD & GINGER
TRDR20-01036	051-440-014	3593 CONNIE CIR	PARADISE	95969	BLAKE TRUST
TRDR20-01035	051-440-013	3593 CONNIE CIR #A	PARADISE	95969	HUBBARD LAWRENCE T & NANCY M TRUST
TRDR20-01037	051-440-015	3593 CONNIE CIR #C	PARADISE	95969	WALLIN FAMILY TRUST
TRDR20-01038	051-440-016	3593 CONNIE CIR #D	PARADISE	95969	DUNLAP EDNA EDIE REVOCABLE LIVING TRUST
TRDR19-07769	055-060-020	3594 NEAL RD	PARADISE	95969	POWELL CARL & IONE
TRDR20-00313	041-640-010	3596 SUNVIEW RD	PARADISE	95969	SCHATZ NANCY T LIVING TRUST
TRDR19-21383	051-450-030	36 VISTA VILLAGE DR	PARADISE	95969	MARJAMA FAMILY PARTNERS LP
TRDR19-21343	051-250-079	360 OAK SPRING RD	PARADISE	95969	FOSDICK DARYL FRANK LIVING TRUST
TRDR19-03296	051-330-036	360 PINEWOOD DR	PARADISE	95969	RYAN MAGDA RUBI
TRDR19-03304	051-370-010	360 RANKIN WAY	PARADISE	95969	SPERSKE ALPHONSE G & AMY M
TRDR19-02683	051-250-124	360 STARLIGHT CT	PARADISE	95969	ROACH ANTHONY J & DURAN-ROACH AUSTRALIA
TRDR20-01033	051-440-011	3605 CONNIE CIR	PARADISE	95969	WAYNE JAMES F REVOCABLE TRUST
TRDR20-01031	051-440-009	3605 CONNIE CIR #A	PARADISE	95969	MILLER SHEILA ETAL
TRDR20-01032	051-440-010	3605 CONNIE CIR #B	PARADISE	95969	DUFFY BRENDA J
TRDR20-01034	051-440-012	3605 CONNIE CIR #D	PARADISE	95969	DAVIS MILLIE L REVOCABLE LIVING TRUST OF 2010
TRDR20-01040	051-440-018	3606 CONNIE CIR	PARADISE	95969	CURTIS STANLEY F & CHRISTINE M
TRDR20-01039	051-440-017	3606 CONNIE CIR #A	PARADISE	95969	PLESO JOSEPH R & MARY L TRUST
TRDR20-01041	051-440-019	3606 CONNIE CIR #C	PARADISE	95969	MEANS FAMILY TRUST
TRDR20-01042	051-440-020	3606 CONNIE CIR #D	PARADISE	95969	BAILEY JAMES DEAN & LEETTA MAE
TRDR19-07074	055-060-021	3606 NEAL RD	PARADISE	95969	FEISEL DUANE EDWARD
TRDR19-07767	055-050-065	3609 NEAL RD	PARADISE	95969	DWELLE DOUGLAS
TRDR19-03282	051-310-042	361 CIRCLEWOOD DR	PARADISE	95969	NOKLEBY TRUST AGREEMENT
TRDR19-03521	051-330-033	361 PINEWOOD DR	PARADISE	95969	BENDER REVOCABLE INT VIV TRUST
TRDR19-02920	051-250-131	361 STARLIGHT CT	PARADISE	95969	FOSTER ROBERT K & JACQUELYN S
TRDR20-00315	041-640-014	3611 SUNVIEW RD	PARADISE	95969	BADOUR ROBERT R & JOAN J
TRDR20-00314	041-640-011	3614 SUNVIEW RD	PARADISE	95969	RASMUSSEN JOHN DOUGLAS & RAELENE
TRDR20-01028	051-440-006	3619 CONNIE CIR	PARADISE	95969	MARTIN DONALD W & FLORENCE J FAMILY TRUST
TRDR20-01027	051-440-005	3619 CONNIE CIR #A	PARADISE	95969	MARTIN DONALD W & FLORENCE J FAMILY TRUST
TRDR20-01029	051-440-007	3619 CONNIE CIR #C	PARADISE	95969	KELLEY ALTA P TRUST
TRDR20-01030	051-440-008	3619 CONNIE CIR #D	PARADISE	95969	ENGEL FAMILY TRUST
TRDR20-00316	041-640-015	3621 SUNVIEW RD	PARADISE	95969	DUELL SAMUEL & SCHOOLER ANDREA
TRDR20-01044	051-440-022	3622 CONNIE CIR	PARADISE	95969	TAROLI RODNEY REVOCABLE TRUST
TRDR20-01043	051-440-021	3622 CONNIE CIR #A	PARADISE	95969	ROGERS DONALD V & ILONA
TRDR20-01045	051-440-023	3622 CONNIE CIR #C	PARADISE	95969	ROLLS JULIE LIVING TRUST
TRDR20-01046	051-440-024	3622 CONNIE CIR #D	PARADISE	95969	SAUNDERS MARY SHARON
TRDR19-01193	041-640-012	3624 SUNVIEW RD	PARADISE	95969	PISNER SUSAN J
TRDR20-00317	041-640-016	3629 SUNVIEW RD	PARADISE	95969	MACK WAYNE ROY & ANN LORETTA
TRDR19-07426	055-120-072	363 ROE RD	PARADISE	95969	CARBONE VINCENT
TRDR19-21362	051-440-003	3631 CONNIE CIR	PARADISE	95969	VANDEGRIFT NEDRA M TRUST
TRDR20-01025	051-440-001	3631 CONNIE CIR #A	PARADISE	95969	MAIN DONALD H
TRDR20-01026	051-440-002	3631 CONNIE CIR #B	PARADISE	95969	NELSON DANIEL & CATHERINE
TRDR19-21363	051-440-004	3631 CONNIE CIR #D	PARADISE	95969	VILLAGE SQUARE CONDOMINIUMS HOMEOWNERS' ASSOCIATION
TRDR19-01194	041-640-013	3632 SUNVIEW RD	PARADISE	95969	CHAMBERLAIN CURTIS & KAREN
TRDR20-00318	041-640-017	3639 SUNVIEW RD	PARADISE	95969	HODGES FAMILY TRUST
TRDR19-01101	041-630-001	3642 SUNVIEW RD	PARADISE	95969	HENDERSON KENNETH M & ROSE N
TRDR19-07068	055-030-025	3643 NEAL RD	PARADISE	95969	LOBDELL FAMILY REVOCABLE TRUST
TRDR20-00302	041-630-004	3647 SUNVIEW RD	PARADISE	95969	ROACH ANTHONY J & DURAN-ROACH AUSTRALIA
TRDR20-03812	055-540-054	365 BAY TREE DR	PARADISE	95969	GARRITY FAMILY PROPERTIES
TRDR19-03447	051-370-015	365 RANKIN WAY	PARADISE	95969	HINES TERESA ETAL
TRDR19-07266	055-120-073	365 ROE RD	PARADISE	95969	ROSEN ELINOR J LIVING TRUST
TRDR19-00492	041-630-002	3652 SUNVIEW RD	PARADISE	95969	OBERG JACK W & VEGA-OBERG CINDY
TRDR20-00303	041-630-005	3655 SUNVIEW RD	PARADISE	95969	ROBERTSON HAROLD R TRUST ETAL
TRDR19-00904	041-630-003	3660 SUNVIEW RD	PARADISE	95969	MAYER LEONARD H & NANCY K
TRDR19-07400	055-030-026	3667 NEAL RD	PARADISE	95969	MOUNT WILLIAM R
TRDR19-07138	055-120-071	367 ROE RD	PARADISE	95969	BINDERUP CHANE NICOLE & KNAPPEN MOLLY KATHERINE
TRDR20-03801	055-540-042	368 BAY TREE DR	PARADISE	95969	SHIRLEY FAMILY TRUST
TRDR19-01776	051-180-040	368 VALLEY VIEW DR	PARADISE	95969	HEINKE JENNICA & SHANE
TRDR19-06708	055-030-040	3685 NEAL RD	PARADISE	95969	BURCKHARDT STEPHEN G & KATHERINE E
TRDR20-00183	041-090-068	3685 WHITE SPRINGS RD	PARADISE	95969	HOUSTON DOUGLAS B & BRIGGEMAN KATHRYN L

TRDR19-07799	055-120-050	369 ROE RD	PARADISE	95969	TOEPP MARY LYNN
TRDR19-01772	051-180-031	369 VALLEY VIEW DR	PARADISE	95969	CRIST RICHARD H & KAREN E
TRDR19-07122	052-181-022	3691 HONEY RUN RD	PARADISE	95928	LOVE VARLINSKY TRUST
TRDR19-06707	055-030-039	3695 NEAL RD	PARADISE	95969	AYERS TERRA LYNN REVOCABLE INTER VIVOS TRUST
TRDR19-07506	055-060-008	3696 NEAL RD	PARADISE	95969	STEENSON HELEN CHRISTINE ETAL
TRDR20-01065	051-450-017	37 VISTA VILLAGE DR	PARADISE	95969	MARJAMA FAMILY PARTNERS LP
TRDR19-06889	055-070-037	370 APPLE LN	PARADISE	95969	REINBOLD ERIC R & LOGAN L
TRDR19-02684	051-250-125	370 STARLIGHT CT	PARADISE	95969	HIPCHEN JEFFREY & JAMIE
TRDR19-05033	052-181-019	3703 HONEY RUN RD	PARADISE	95928	LOVE VARLINSKY TRUST
TRDR19-05032	052-181-018	3707 HONEY RUN RD	PARADISE	95928	KLACKLE KURT & JOY
TRDR19-03072	051-250-130	371 STARLIGHT CT	PARADISE	95969	MARABLE VIRGINIA S REVOCABLE TRUST
TRDR20-00169	041-090-043	3711 WHITE SPRINGS RD	PARADISE	95969	KRUG FAMILY TRUST
TRDR19-07477	052-182-056	3716 HONEY RUN RD	PARADISE	95969	ORTWEIN EVELYN L LIVING TRUST
TRDR19-07120	052-181-020	3719 HONEY RUN RD	PARADISE	95928	MASSIE DON C JR
TRDR19-03176	051-310-013	372 CIRCLEWOOD DR	PARADISE	95969	WALTON BRENT
TRDR20-03157	055-070-036	372 MOON VALLEY LN	PARADISE	95969	BRADY WENDY & SCOTT
TRDR19-02519	051-180-093	372 VALLEY VIEW DR	PARADISE	95969	WHALEY DOUGLAS E & SHARON R
TRDR19-07121	052-181-021	3721 HONEY RUN RD	PARADISE	95928	GABRIEL MARC ADAM
TRDR19-04570	052-181-011	3723 HONEY RUN RD	PARADISE	95928	MOORE KRISTIN M & CHRISTOPHER R
TRDR19-07289	052-181-006	3727 HONEY RUN RD	PARADISE	95928	PARSONS NANCY RUTH
TRDR19-07772	055-070-003	373 APPLE LN	PARADISE	95969	MAMONE JANICE LYNN ETAL
TRDR19-07510	055-060-046	3730 NEAL RD	PARADISE	95969	MOORE DAVID & COLLEEN
TRDR20-00170	041-090-044	3731 WHITE SPRINGS RD	PARADISE	95969	EDSON JEFFREY S & STEPHANIE M
TRDR19-07476	052-182-021	3732 HONEY RUN RD	PARADISE	95969	WAGNER ALLEN
TRDR19-07475	052-182-020	3734 HONEY RUN RD	PARADISE	95969	CARTE CRISTENA M
TRDR19-06709	055-030-042	3735 NEAL RD	PARADISE	95969	THEATRE ON THE RIDGE
TRDR19-21346	051-250-098	374 BOW HUNTER LN	PARADISE	95969	BARON BURR & BONITA
TRDR19-03654	051-310-012	374 CIRCLEWOOD DR	PARADISE	95969	EQUITY TRUST COMPANY CUSTODIAN JOHN J RANK SEP IRA
TRDR19-06719	055-060-034	3740 NEAL RD	PARADISE	95969	RHODES RICHARD DEHART
TRDR19-07067	055-030-008	3741 NEAL RD	PARADISE	95969	COTTLE MICHELLE C
TRDR19-03302	051-370-002	375 RANKIN WAY	PARADISE	95969	STRACHAN FAMILY IRREVOCABLE TRUST
TRDR19-02022	051-180-050	375 VALLEY VIEW DR	PARADISE	95969	SCHABRAM WILLIAM H LIVING TRUST
TRDR19-07075	055-060-035	3752 NEAL RD	PARADISE	95969	KNADLER LARRY P & JANICE L
TRDR19-07124	052-182-006	3756 HONEY RUN RD	PARADISE	95969	MILLER FAMILY TRUST
TRDR19-00897	041-470-101	3758 PENTZ RD	PARADISE	95969	WILSON TRUST
TRDR19-00896	041-470-100	3765 PENTZ RD	PARADISE	95969	HILLOCK REVOCABLE INTER VIVOS TRUST
TRDR19-07768	055-060-011	3768 NEAL RD	PARADISE	95969	MORRIS MICHAEL PATRICK
TRDR19-06949	055-070-039	377 APPLE LN	PARADISE	95969	BUNCH JOHN MICHAEL
TRDR19-07123	052-182-005	3770 HONEY RUN RD	PARADISE	95969	COPPER MICHELLE A
TRDR19-04569	052-181-003	3775 HONEY RUN RD	PARADISE	95928	SPREEN GLENNA G TRUST ETAL
TRDR19-07507	055-060-012	3776 NEAL RD	PARADISE	95969	CARROLL TIMOTHY P & BROOKE L
TRDR19-03175	051-310-011	378 CIRCLEWOOD DR	PARADISE	95969	PATTEN THOMAS & JOAN
TRDR19-05035	052-182-004	3780 HONEY RUN RD	PARADISE	95969	PETERSON SCOTT TERRILL & MARLEAU MARIE
TRDR19-06714	055-060-013	3788 NEAL RD	PARADISE	95969	MAGUIRE MICHAEL & BARBRA FAMILY TRUST
TRDR19-06705	055-030-004	3793 NEAL RD	PARADISE	95969	PETERSON FAMILY TRUST
TRDR19-05034	052-182-003	3794 HONEY RUN RD	PARADISE	95969	YOUNGBLOOD KEVIN & KIM M
TRDR19-07118	052-181-015	3797 HONEY RUN RD	PARADISE	95928	CJ ENTERPRISES LLC
TRDR20-03779	055-540-019	38 TUSCAN DR	PARADISE	95969	AIREHART RACHELLE & BRIAN
TRDR19-21382	051-450-029	38 VISTA VILLAGE DR	PARADISE	95969	MARJAMA FAMILY PARTNERS LP
TRDR19-21340	051-250-055	380 BOW HUNTER LN	PARADISE	95969	HALL REVOCABLE INT VIV TRUST
TRDR19-21344	051-250-080	380 OAK SPRING RD	PARADISE	95969	CLARK PAUL LIVING TRUST
TRDR20-01023	051-250-022	380 OAK SPRING RD	PARADISE	95969	CLARK PAUL LIVING TRUST
TRDR19-03720	051-370-006	380 RANKIN WAY	PARADISE	95969	ERVIN REVOCABLE INT VIV TRUST
TRDR19-02918	051-250-126	380 STARLIGHT CT	PARADISE	95969	WAGNER GARY C & SUSAN
TRDR19-21389	051-450-050	3800 GRANDA VISTA DR	PARADISE	95969	MARJAMA FAMILY PARTNERS LP
TRDR19-00485	041-470-103	3800 PENTZ RD	PARADISE	95969	PETLACK WILLIAM & CONNIE REVOCABLE LIVING TRUST
TRDR19-21388	051-450-049	3801 GRANDA VISTA DR	PARADISE	95969	MARJAMA FAMILY PARTNERS LP
TRDR19-07119	052-181-016	3801 HONEY RUN RD	PARADISE	95928	HOCHERMAN ESTELLE E REVOCABLE TRUST
TRDR19-21390	051-450-051	3802 GRANDA VISTA DR	PARADISE	95969	MARJAMA FAMILY PARTNERS LP
TRDR19-03045	051-450-048	3803 GRANDA VISTA DR	PARADISE	95969	MARJAMA FAMILY PARTNERS LP
TRDR19-21391	051-450-052	3804 GRANDA VISTA DR	PARADISE	95969	MARJAMA FAMILY PARTNERS LP
TRDR19-02400	051-450-047	3805 GRANDA VISTA DR	PARADISE	95969	MARJAMA FAMILY PARTNERS LP
TRDR20-00150	041-080-071	3806 CIRCLE "J" RD	PARADISE	95965	BURROW FAMILY LIVING TRUST
TRDR19-02399	051-450-041	3806 GRANDA VISTA DR	PARADISE	95969	MARJAMA FAMILY PARTNERS LP
TRDR19-02398	051-450-040	3807 GRANDA VISTA DR	PARADISE	95969	MARJAMA FAMILY PARTNERS LP
TRDR19-21384	051-450-042	3808 GRANDA VISTA DR	PARADISE	95969	MARJAMA FAMILY PARTNERS LP
TRDR19-03044	051-450-039	3809 GRANDA VISTA DR	PARADISE	95969	MARJAMA FAMILY PARTNERS LP
TRDR19-07473	052-181-017	3809 HONEY RUN RD	PARADISE	95928	HURST JON & BEV TRUST
TRDR19-06948	055-070-038	381 APPLE LN	PARADISE	95969	BUNCH WILLIAM L JR ETAL
TRDR19-02686	051-250-129	381 STARLIGHT CT	PARADISE	95969	SMITH DAVID H & SHEILA H
TRDR19-21386	051-450-046	3810 GRANDA VISTA DR	PARADISE	95969	MARJAMA FAMILY PARTNERS LP
TRDR19-07290	052-182-002	3810 HONEY RUN RD	PARADISE	95969	YOUNGBLOOD KEVIN & KIM
TRDR19-03043	051-450-038	3811 GRANDA VISTA DR	PARADISE	95969	MARJAMA FAMILY PARTNERS LP
TRDR19-21385	051-450-045	3812 GRANDA VISTA DR	PARADISE	95969	MARJAMA FAMILY PARTNERS LP
TRDR19-03042	051-450-037	3813 GRANDA VISTA DR	PARADISE	95969	MARJAMA FAMILY PARTNERS LP
TRDR19-05031	052-181-014	3813 HONEY RUN RD	PARADISE	95928	FIELD SHAWN E & AUTUMN L
TRDR20-01080	051-450-044	3814 GRANDA VISTA DR	PARADISE	95969	MARJAMA FAMILY PARTNERS LP
TRDR19-07474	052-182-001	3814 HONEY RUN RD	PARADISE	95969	GLADKOFF PATRICIA A
TRDR20-01079	051-450-043	3816 GRANDA VISTA DR	PARADISE	95969	MARJAMA FAMILY PARTNERS LP
TRDR19-06701	055-020-003	3817 NEAL RD	PARADISE	95969	DIETZ DENNIS J
TRDR20-01075	051-450-033	3818 GRANDA VISTA DR	PARADISE	95969	MARJAMA FAMILY PARTNERS LP
TRDR19-03174	051-310-010	382 CIRCLEWOOD DR	PARADISE	95969	TRULIN KARL S REVOCABLE LIVING TRUST
TRDR20-01076	051-450-034	3820 GRANDA VISTA DR	PARADISE	95969	MARJAMA FAMILY PARTNERS LP
TRDR20-01077	051-450-035	3822 GRANDA VISTA DR	PARADISE	95969	MARJAMA FAMILY PARTNERS LP
TRDR19-04568	052-181-001	3823 HONEY RUN RD	PARADISE	95928	JOHNSON JANET A
TRDR20-01078	051-450-036	3824 GRANDA VISTA DR	PARADISE	95969	MARJAMA FAMILY PARTNERS LP
TRDR19-06492	055-020-002	3825 NEAL RD	PARADISE	95969	LEE LINDA M & EARL RICHARD
TRDR19-00256	041-470-076	3825 PENTZ RD	PARADISE	95969	BEGLAU STEVEN A REV LIVING TRUST FBO BEGLAU LEXOND
TRDR19-00600	041-470-104	3825 SILVERA CT	PARADISE	95969	HOEPPNER NATALIE E
TRDR19-02197	051-180-076	383 VALLEY VIEW DR	PARADISE	95969	KNIFONG REV I V TRUST
TRDR19-07629	052-191-023	3833 HONEY RUN RD	PARADISE	95969	MUSGROVE PRISCILLA JOAN FAMILY TRUST
TRDR19-07019	055-020-022	3837 NEAL RD	PARADISE	95969	TURNBOW THOMAS L
TRDR19-07874	052-191-022	3839 HONEY RUN RD	PARADISE	95969	PURVIS FAMILY TRUST
TRDR19-03276	051-310-009	384 CIRCLEWOOD DR	PARADISE	95969	TRULIN KARL S REVOCABLE LIVING TRUST
TRDR20-01024	051-250-143	384 OAK SPRING RD	PARADISE	95969	THOMPSON SANDRA C FAMILY TRUST & COMAZZI SANDRA L
TRDR19-01091	041-470-095	3842 SILVERA CT	PARADISE	95969	GALLETLY MARK & DEBORAH FAMILY TRUST

TRDR19-07299	052-191-010	3845 HONEY RUN RD	PARADISE	95969	WINELAND LINDA SUE INTER VIVOS TRUST
TRDR19-00601	041-470-109	3845 LIME SADDLE RD	PARADISE	95969	SKYWAY PARTNERS LLC
TRDR19-00367	041-460-020	3849 SILVERA CT	PARADISE	95969	FUNK HAROLD ANTHONY & PAMELA ANN
TRDR19-03655	051-310-014	385 CIRCLEWOOD DR	PARADISE	95969	HAYS DOUGLAS EDGAR
TRDR19-03532	051-370-003	385 RANKIN WAY	PARADISE	95969	RYER HELGA H TRUST
TRDR19-21307	051-180-089	385 SHARON LN	PARADISE	95969	ROSE FAMILY SURVIVORS TRUST
TRDR19-02038	051-180-077	385 VALLEY VIEW DR	PARADISE	95969	PARSONS ARLEON
TRDR19-07017	055-020-006	3850 NEAL RD	PARADISE	95969	PERKINS TODD A & CAROL LYNN
TRDR19-07487	052-191-009	3851 HONEY RUN RD	PARADISE	95969	WINELAND LINDA SUE REVOCABLE I V TRUST
TRDR19-01090	041-470-075	3853 PENTZ RD	PARADISE	95969	DAVIS EVA R TRUST
TRDR19-07630	052-191-024	3857 HONEY RUN RD	PARADISE	95969	ROBINSON EFREN & ADRIANA
TRDR19-07490	052-193-017	3858 HONEY RUN RD	PARADISE	95969	HOFER FRED TRUST
TRDR19-03173	051-310-008	386 CIRCLEWOOD DR	PARADISE	95969	EPPERHEIMER NANCY L
TRDR19-02061	051-180-061	386 VALLEY VIEW DR	PARADISE	95969	KOPKA BRIAN & ANNA
TRDR19-07872	052-191-019	3867 HONEY RUN RD	PARADISE	95969	WHITEMAN STEPHEN PAUL & DIANNE M JT
TRDR19-02817	051-250-017	3867 NEAL RD	PARADISE	95969	JARVIS KENNETH E EXEMPT EQUIVALENT TRUST
TRDR19-21341	051-250-057	387 OAK SPRING RD	PARADISE	95969	ALVAREZ PETER W ETAL
TRDR19-02375	051-250-019	3870 NEAL RD	PARADISE	95969	BLESSING-MORETTO MONIQUE
TRDR19-03275	051-310-007	388 CIRCLEWOOD DR	PARADISE	95969	LEHMKUHL FAMILY TRUST
TRDR19-00370	041-470-071	3889 PENTZ RD	PARADISE	95969	EDWARDS CAROL S & ROBERT A TRUST
TRDR19-06619	055-100-023	389 WAYLAND RD	PARADISE	95969	ORLANDO PAUL & JUDITH
TRDR19-02376	051-250-025	3898 NEAL RD	PARADISE	95969	ORBEA MARCEL
TRDR20-01069	051-450-021	39 VISTA VILLAGE DR	PARADISE	95969	MARJAMA FAMILY PARTNERS LP
TRDR19-03533	051-370-005	390 RANKIN WAY	PARADISE	95969	TAMMY SPIRLOCK
TRDR19-02919	051-250-127	390 STARLIGHT CT	PARADISE	95969	NEAL REVOCABLE LIVING TRUST
TRDR19-01088	041-470-072	3903 PENTZ RD	PARADISE	95969	BRASHERS TOMMY
TRDR19-02413	051-250-136	3909 NEAL RD	PARADISE	95969	MURRAY KATHLEEN M ETAL
TRDR19-03656	051-310-015	391 CIRCLEWOOD DR	PARADISE	95969	MCHARGUE GARY NEIL & LORENCIJA
TRDR19-02685	051-250-128	391 STARLIGHT CT	PARADISE	95969	SCHEER JOHN & RACHELLE
TRDR19-06449	055-100-024	391 WAYLAND RD	PARADISE	95969	FALL RIVER LAND COMPANY LLC
TRDR20-03735	055-460-036	3915 STONEY BROOK LN	PARADISE	95969	THOMSEN TRAVIS & LINDA B
TRDR20-03802	055-540-043	392 BAY TREE DR	PARADISE	95969	MOHLENPAGE LARRY W JR & KIMBERLEY S
TRDR19-00368	041-460-021	3920 PENTZ RD	PARADISE	95969	KIRBY RAMONA J & WILLIAM J
TRDR19-00455	041-460-019	3922 PENTZ RD	PARADISE	95969	KIRBY WILLIAM J & RAMONA J
TRDR20-03738	055-460-045	3924 STONEY BROOK LN	PARADISE	95969	FRITSCH GREGORY A & ARDELL WENDY L REV TRUST
TRDR19-02955	051-250-014	3927 NEAL RD	PARADISE	95969	CORBETT SAMUEL L & NANJI A
TRDR19-03067	051-250-109	3929 NEAL RD	PARADISE	95969	FOLEY ROBERT L & CAROL L REVOCABLE TRUST
TRDR19-00362	041-460-004	3929 PARDES WAY	PARADISE	95969	MARIA P & L TRUST
TRDR19-03277	051-310-016	393 CIRCLEWOOD DR	PARADISE	95969	BORGES TIMOTHY R & BARBARA J
TRDR20-03728	055-460-026	3931 RAINBOW RANCH LN	PARADISE	95969	WRIGHT ROB & LISA
TRDR20-03494	055-250-118	3932 RAINBOW RANCH LN	PARADISE	95969	DAVIS FREDERIC D
TRDR19-03107	051-250-012	3933 NEAL RD	PARADISE	95969	HUTCHINS STEPHEN & DELEY ROBIN
TRDR19-02374	051-250-010	3939 NEAL RD	PARADISE	95969	FARRIS MICHAEL E & VERA L
TRDR19-02818	051-250-046	3943 NEAL RD	PARADISE	95969	LARMORE TRUST
TRDR20-03729	055-460-027	3945 RAINBOW RANCH LN	PARADISE	95969	MCVAY SAMUEL A ETAL
TRDR20-03734	055-460-035	3945 STONEY BROOK LN	PARADISE	95969	KUHN DIANA K
TRDR20-03739	055-460-046	3946 STONEY BROOK LN	PARADISE	95969	BOUFFARD FAMILY TRUST
TRDR19-02956	051-250-045	3949 NEAL RD	PARADISE	95969	WARREN RICHARD & INGRID FAMILY TRUST
TRDR19-02069	051-180-103	395 CASTLE DR	PARADISE	95969	BATCHLEY BRIAN & RITA A
TRDR19-02745	051-310-017	395 CIRCLEWOOD DR	PARADISE	95969	STREEPEY REVOCABLE INTER VIVOS TRUST
TRDR19-03719	051-370-004	395 RANKIN WAY	PARADISE	95969	PUCKETT DONNIE & PHELAN-SMITH CAROL
TRDR19-21309	051-180-091	395 SHARON LN	PARADISE	95969	SZCZEPANSKI MONICA & RAYMOND
TRDR20-03742	055-460-049	3955 RAINBOW RANCH LN	PARADISE	95969	PETERSON DAVID ETAL
TRDR20-03733	055-460-034	3959 STONEY BROOK LN	PARADISE	95969	MCDONALD WAYLAND
TRDR19-02514	051-250-061	3960 NEAL RD	PARADISE	95969	BREADY CAROL J TRUST ETAL
TRDR20-03740	055-460-047	3960 STONEY BROOK LN	PARADISE	95969	ELKING MARK E & CAROLE C
TRDR19-02341	051-250-075	3965 NEAL RD	PARADISE	95969	WILLIAMS JUDITH M ETAL
TRDR19-02414	051-250-148	3966 NEAL RD	PARADISE	95969	DOVER TONY RAY
TRDR19-03062	051-250-064	3967 NEAL RD	PARADISE	95969	KILLINGSWORTH DONNA ANN
TRDR19-00363	041-460-005	3969 PARDES WAY	PARADISE	95969	JOHNSON DORIS & SEMPLE STEVE
TRDR19-02746	051-310-018	397 CIRCLEWOOD DR	PARADISE	95969	LUCITO JULIEANN REVOCABLE INTER VIVOS TRUST
TRDR19-04050	052-242-009	397 PEARSON RD	PARADISE	95969	WILKIE LEROY K & JOYCE A SURVIVORS REV IV TRUST
TRDR19-03065	051-250-097	3970 NEAL RD	PARADISE	95969	PAPESH DAN P & JOHANNESON RAGNHEIDUR Y
TRDR19-00369	041-460-022	3970 PARDES WAY	PARADISE	95969	MOUNT RUSSELL & EUBA A FAMILY TRUST ESTATE
TRDR19-02377	051-250-039	3971 NEAL RD	PARADISE	95969	ESTRELLA GEORGE L & LESLIE K NOLAN
TRDR20-03741	055-460-048	3973 RAINBOW RANCH LN	PARADISE	95969	REED PAUL J & MERRILYNN W
TRDR20-03495	055-250-119	3974 RAINBOW RANCH LN	PARADISE	95969	FOOTE LLOYD R & LIESA M BLAIR REVOCABLE INTER VIVO
TRDR19-21357	051-250-142	3975 SKYVIEW DR	PARADISE	95969	ROOT MICAH & SARAH
TRDR19-03172	051-310-002	398 CIRCLEWOOD DR	PARADISE	95969	LINCH FAMILY TRUST
TRDR19-02194	051-180-043	398 VALLEY VIEW DR	PARADISE	95969	LEE WILLIAM SCOTT
TRDR19-21345	051-250-094	3981 SKYVIEW DR	PARADISE	95969	PILGRAM BRENDA S & DUDLEY A
TRDR19-02518	051-250-099	3984 NEAL RD	PARADISE	95969	BECHTOLD PAMELA & WILBUR C
TRDR19-02677	051-250-090	3985 NEAL RD	PARADISE	95969	KEMP JILL L & JAMES M
TRDR19-06621	055-100-035	399 WAYLAND RD	PARADISE	95969	MOWERS GREGG A & ELKE MOWERS REV LIVING TRUST
TRDR19-03064	051-250-089	3991 NEAL RD	PARADISE	95969	SAVEL JEROME
TRDR20-03732	055-460-033	3993 STONEY BROOK LN	PARADISE	95969	HART REVOCABLE I V TRUST
TRDR19-21358	051-250-146	3995 SKYVIEW DR	PARADISE	95969	SWORD DARLENE
TRDR19-02816	051-250-006	3997 NEAL RD	PARADISE	95969	WOLFE RONALD W & JOAN C REVOCABLE TRUST
TRDR19-21359	051-250-147	3997 SKYVIEW DR	PARADISE	95969	SEIPERT MATTHEW H & DARCY A
TRDR19-00366	041-460-017	3998 PARDES WAY	PARADISE	95969	HOSKOSKI MICHAEL & JACKIE
TRDR19-21381	051-450-028	40 VISTA VILLAGE DR	PARADISE	95969	MARJAMA FAMILY PARTNERS LP
TRDR19-01919	051-180-018	400 CASTLE DR	PARADISE	95969	PARADISE PACIFIC TRUST
TRDR19-02479	051-310-001	400 CIRCLEWOOD DR	PARADISE	95969	WHITE MARY B TRUST
TRDR19-02680	051-250-116	400 GREEN OAKS DR	PARADISE	95969	OCONNELL TRUST
TRDR19-04069	052-243-001	400 PEARSON RD	PARADISE	95969	MURASKO DON & SYLVIA B
TRDR19-02063	051-180-074	400 VALLEY VIEW DR	PARADISE	95969	ATKINSON TOM & ATKINSON DONNA
TRDR19-02815	051-250-005	4003 NEAL RD	PARADISE	95969	TAYLOR GREGORY D SR
TRDR19-02517	051-250-078	4008 NEAL RD	PARADISE	95969	WAGNER MATHEW C & ROBERTSON AMANDA
TRDR19-02954	051-250-004	4009 NEAL RD	PARADISE	95969	WINEBARGER TRAVIS & BITTEN
TRDR20-03811	055-540-053	401 BAY TREE DR	PARADISE	95969	HOOK TODD J & GABRIELSON-HOOK LORI A
TRDR19-02747	051-310-019	401 CIRCLEWOOD DR	PARADISE	95969	BARBARA DAVID II & SANDRA
TRDR19-03073	051-250-133	401 GREEN OAKS DR	PARADISE	95969	CAMOZZI ANTHONY P & KESSLER DEANNA R
TRDR19-21323	051-210-008	401 LEILANI WAY	PARADISE	95969	WILSON DONNETTE-GENE TRUST
TRDR20-01503	052-290-151	401 PLANTATION DR	PARADISE	95969	BARTLETT FAMILY TRUST
TRDR19-21339	051-250-038	401 WINDSONG LN	PARADISE	95969	OLSEN JACOB ETAL
TRDR19-03108	051-250-030	4010 NEAL RD	PARADISE	95969	BACKUES JOHN S JR

TRDR19-03109	051-250-042	4014 NEAL RD	PARADISE	95969	HOOPER PATRICIA ANN
TRDR19-03280	051-310-031	4016 NEAL RD	PARADISE	95969	HOWARD RAYMOND
TRDR20-01530	052-290-199	402 PLANTATION DR	PARADISE	95969	PLANTATION LAND OWNERS ASSOCIATION
TRDR19-21347	051-250-100	402 WINDSONG LN	PARADISE	95969	CLEMENTS EDDIE F & SUE ELLEN ESTATE
TRDR19-03281	051-310-032	4020 NEAL RD	PARADISE	95969	CISNEROS SILVIA
TRDR19-03066	051-250-108	4021 NEAL RD	PARADISE	95969	BOYD JAMES A & RHODA M
TRDR19-02748	051-310-030	4024 NEAL RD	PARADISE	95969	ETTER FAMILY TRUST
TRDR20-03726	055-460-002	4025 STONEY BROOK LN	PARADISE	95969	HALPIN ALBERT & VINITA FAMILY TRUST
TRDR19-02344	051-250-107	4027 NEAL RD	PARADISE	95969	CREPEAU JOHN R FAMILY LIVING TRUST
TRDR19-03279	051-310-028	4028 NEAL RD	PARADISE	95969	BRADLEY DAVID J & BONNIE M
TRDR20-01502	052-290-150	403 PLANTATION DR	PARADISE	95969	J D TRUST
TRDR19-00371	041-470-099	4031 PENTZ RD	PARADISE	95969	GARWOOD LINDA
TRDR19-02674	051-250-071	4035 NEAL RD	PARADISE	95969	BOWDEN WARREN C REVOCABLE LIVING TRUST
TRDR19-02673	051-250-068	4037 NEAL RD	PARADISE	95969	MIYAMA PAULINE I
TRDR19-02515	051-250-070	4039 NEAL RD	PARADISE	95969	ARISTOTILE CUSTOM HOMES LLC
TRDR20-01504	052-290-152	404 PLANTATION DR	PARADISE	95969	MENDENHALL FAMILY TRUST
TRDR19-02516	051-250-077	4043 NEAL RD	PARADISE	95969	SOETH MICHAEL & SUE ETAL
TRDR19-03063	051-250-076	4047 NEAL RD	PARADISE	95969	TSV LLC
TRDR20-01501	052-290-149	405 PLANTATION DR	PARADISE	95969	LUX PATRICIA C
TRDR19-21308	051-180-090	405 SHARON LN	PARADISE	95969	NEAL LARA CLAIRE & DAVID
TRDR19-02062	051-180-066	405 VALLEY VIEW DR	PARADISE	95969	GENNA DANIEL B & JODI L
TRDR19-01094	041-470-112	4057 PENTZ RD	PARADISE	95969	TAYLOR THOMAS J & LAURA A
TRDR20-01505	052-290-153	406 PLANTATION DR	PARADISE	95969	MAIOCCO ERNEST & JEANETTE TRUST
TRDR19-02021	051-180-045	406 VALLEY VIEW DR	PARADISE	95969	HALL RAE LYN
TRDR20-01500	052-290-148	407 PLANTATION DR	PARADISE	95969	RACZYNSKI FAMILY TRUST
TRDR19-02917	051-250-115	408 GREEN OAKS DR	PARADISE	95969	UHLAND FIELDING F & MOLLY M
TRDR19-21342	051-250-058	408 OAK SPRING RD	PARADISE	95969	MULLEN FAMILY TRUST
TRDR20-01506	052-290-154	408 PLANTATION DR	PARADISE	95969	SMITH RICHARD & ROBIN REVOCABLE FAMILY TRUST
TRDR20-01507	052-290-155	408 PLANTATION DR	PARADISE	95969	KINDRED REVOCABLE INTER VIVOS TRUST
TRDR19-01093	041-470-111	4085 PENTZ RD	PARADISE	95969	SOPHA JASON & LAURA
TRDR19-03074	051-250-134	409 GREEN OAKS DR	PARADISE	95969	ULMER FAMILY TRUST
TRDR19-01771	051-180-029	409 VALLEY VIEW DR	PARADISE	95969	YAVARI FARHAD
TRDR19-06454	055-100-033	409 WAYLAND RD	PARADISE	95969	DIDUCA JULIE A
TRDR20-01070	051-450-022	41 VISTA VILLAGE DR	PARADISE	95969	MARJAMA FAMILY PARTNERS LP
TRDR19-00314	017-190-086	4113 SKYWAY	PARADISE	95969	WRAY FAMILY REVOCABLE TRUST
TRDR19-00171	017-190-087	4117 SKYWAY	PARADISE	95928	WRAY FAMILY REVOCABLE TRUST
TRDR19-00604	041-470-116	4123 PENTZ RD	PARADISE	95969	PELLO JEFF A & LAURIE A
TRDR19-00599	041-470-091	4124 PENTZ RD	PARADISE	95969	BOYLE ROBERT A & DOWNING DENISE Y
TRDR20-01509	052-290-157	413 PLANTATION DR	PARADISE	95969	GUDER RUTH & HANS TRUST
TRDR19-01920	051-180-020	414 CASTLE DR	PARADISE	95969	OSBORN FAMILY TRUST
TRDR19-02916	051-250-114	414 GREEN OAKS DR	PARADISE	95969	HEAD KENNETH RONALD & LORRAINE MARIE
TRDR20-01508	052-290-156	414 PLANTATION DR	PARADISE	95969	LOEW MARTI LIVING TRUST
TRDR19-03351	052-390-039	415 CASTLE DR	PARADISE	95969	BAILEY DONALD P & MYRA L REVOCABLE TRUST
TRDR20-01453	052-290-092	415 PLANTATION DR	PARADISE	95969	SLOWINSKI GARY E & PATRICIA A JOINT LIVING TRUST
TRDR20-01427	052-290-066	416 PLANTATION DR	PARADISE	95969	POSTOLKA REVOCABLE INTER VIVOS TRUST
TRDR19-02196	051-180-064	418 CASTLE DR	PARADISE	95969	MAXSON HARRY LEE REVOCABLE TRUST
TRDR20-01428	052-290-067	418 PLANTATION DR	PARADISE	95969	BLODGET REVOCABLE INT VIV TRUST
TRDR19-03375	051-380-010	419 LOCKSLEY CT	PARADISE	95969	HOFFFROGGE BERNARD & CORY LYN DUNASKY
TRDR19-03453	051-380-018	419 NOTTINGHAM DR	PARADISE	95969	GACANICH KATHY & GACANICH ANDREW A
TRDR19-02037	051-180-072	419 VALLEY VIEW DR	PARADISE	95969	ELLIOTT ROBYN K
TRDR19-06967	055-100-037	419 WAYLAND RD	PARADISE	95969	FALL RIVER LAND COMPANY LLC
TRDR19-21380	051-450-027	42 VISTA VILLAGE DR	PARADISE	95969	MARJAMA FAMILY PARTNERS LP
TRDR19-03376	051-380-015	420 LOCKSLEY CT	PARADISE	95969	VAILLANCOURT RONALD & MCALISTER-VAILLANCOURT VIRG
TRDR19-03380	051-380-040	420 NOTTINGHAM DR	PARADISE	95969	RAJPUT, INDERPAL SINGH AND MALHOTRA, SATWANT KAUR
TRDR20-01429	052-290-068	420 PLANTATION DR	PARADISE	95969	HUFFMAN JESSE O & EDNA J REVOCABLE TRUST
TRDR19-02195	051-180-046	420 VALLEY VIEW DR	PARADISE	95969	ANDERSON FAMILY TRUST
TRDR19-03075	051-250-135	421 GREEN OAKS DR	PARADISE	95969	EPPENBACH LIVING TRUST
TRDR20-03316	055-150-063	421 NATHAN LN	PARADISE	95969	BERG SUSAN E
TRDR20-01430	052-290-069	422 PLANTATION DR	PARADISE	95969	FLOOD INTER VIVOS TRUST
TRDR19-00603	041-470-115	4225 PENTZ RD	PARADISE	95969	LOGAN FAMILY TRUST
TRDR20-01514	052-290-162	423 PLANTATION DR	PARADISE	95969	CALDWELL REV I V TRUST
TRDR19-02065	051-180-082	423 VALLEY VIEW DR	PARADISE	95969	KELLER ROBERT & REVENNA FAMILY TRUST
TRDR20-02987	054-350-030	4234 STONECREST CT	PARADISE	95969	JACQUES FAMILY REVOCABLE TRUST
TRDR20-02986	054-350-029	4236 STONECREST CT	PARADISE	95969	JOHNS KATHERINE I ETAL
TRDR20-02985	054-350-028	4238 STONECREST CT	PARADISE	95969	PRIETO ISADORE JOHN JR & LORI ANN
TRDR19-01777	051-180-063	424 CASTLE DR	PARADISE	95969	ANDERSON RON
TRDR20-02984	054-350-027	4240 STONECREST CT	PARADISE	95969	MORTON LIVING TRUST
TRDR20-02983	054-350-026	4242 STONECREST CT	PARADISE	95969	JOHNSON FAMILY TRUST DTD MAY 4, 1993
TRDR20-02992	054-350-035	4249 FIELDSTONE CT	PARADISE	95969	PONCI CRAIG L TRUST
TRDR19-03858	052-390-046	425 CASTLE DR	PARADISE	95969	CASEY BOB J & BARBARA L
TRDR20-01515	052-290-163	425 PLANTATION DR	PARADISE	95969	HECKATHORN JESSIE M
TRDR20-02993	054-350-036	4251 FIELDSTONE CT	PARADISE	95969	ORR DEBRA JEAN LIVING TRUST
TRDR20-02994	054-350-037	4253 FIELDSTONE CT	PARADISE	95969	THOMPSON FAMILY TRUST
TRDR20-02995	054-350-038	4255 FIELDSTONE CT	PARADISE	95969	THOMPSON FAMILY TRUST
TRDR20-02966	054-350-009	4256 FIELDSTONE CT	PARADISE	95969	LOOMIS DONALD R & JANE W
TRDR20-02974	054-350-017	4256 ROCKY RIDGE CT	PARADISE	95969	MARTIN FAMILY TRUST
TRDR20-02996	054-350-039	4257 FIELDSTONE CT	PARADISE	95969	STAHL DONALD G IRREVOCABLE TRUST
TRDR20-02967	054-350-010	4257 ROCKY RIDGE CT	PARADISE	95969	RYAN INTER VIVOS SURVIVORS TRUST
TRDR20-02965	054-350-008	4258 FIELDSTONE CT	PARADISE	95969	ROGERS BETTY A ETAL
TRDR20-02973	054-350-016	4258 ROCKY RIDGE CT	PARADISE	95969	COOKE JODIE A
TRDR20-02968	054-350-011	4259 ROCKY RIDGE CT	PARADISE	95969	SANDERSON SALLY
TRDR19-03069	051-250-113	426 GREEN OAKS DR	PARADISE	95969	JANSSEN FAMILY LIVING TRUST
TRDR20-01518	052-290-166	426 PLANTATION DR	PARADISE	95969	PEISLEY GARY L & JOAN L
TRDR20-02964	054-350-007	4260 FIELDSTONE CT	PARADISE	95969	MEYER SUE A
TRDR20-02972	054-350-015	4260 ROCKY RIDGE CT	PARADISE	95969	BICKEL FAMILY TRUST
TRDR20-02969	054-350-012	4261 ROCKY RIDGE CT	PARADISE	95969	RUSSO PHILIP
TRDR20-02963	054-350-006	4262 FIELDSTONE CT	PARADISE	95969	PRIETO R REVOCABLE INTER VIVOS TRUST
TRDR20-02971	054-350-014	4262 ROCKY RIDGE CT	PARADISE	95969	PARK SUNG J & NANHEE
TRDR20-02970	054-350-013	4263 ROCKY RIDGE CT	PARADISE	95969	LINDSAY DANIELLE A
TRDR20-02962	054-350-005	4264 FIELDSTONE CT	PARADISE	95969	BRUNSON KATHLEEN M
TRDR20-03810	055-540-052	427 BAY TREE DR	PARADISE	95969	HOLTOM SPENCER C & EMILY J
TRDR20-01516	052-290-164	427 PLANTATION DR	PARADISE	95969	LAW FAMILY TRUST
TRDR20-03220	055-120-076	427 TIGERTAIL LN	PARADISE	95969	EDWARDS JOHN H & DEBORAH D
TRDR19-02023	051-180-059	427 VALLEY VIEW DR	PARADISE	95969	GARRITY MAUREEN A
TRDR20-03620	055-360-027	4275 LYNTERLEE WAY	PARADISE	95969	MUSARRA DANTE & RANA E
TRDR20-01519	052-290-167	428 PLANTATION DR	PARADISE	95969	TRIVERS LIVING TRUST

TRDR20-00161	041-090-030	4280 CALERNBAR WAY	PARADISE	95969	FARREY RANDY E & CYNTHIA A
TRDR20-00165	041-090-037	4285 CALERNBAR WAY	PARADISE	95969	STOKMANIS REVOCABLE INTER VIVOS TRUST
TRDR19-00257	041-470-085	4285 PENTZ RD	PARADISE	95969	KEYSER SUSAN M & DENNIS TRUST
TRDR20-03813	055-540-055	429 BAY TREE DR	PARADISE	95969	EGAN PATRICK REVOCABLE TRUST
TRDR19-03450	051-380-011	429 LOCKSLEY CT	PARADISE	95969	WATTS DIANE C
TRDR20-03317	055-150-064	429 NATHAN LN	PARADISE	95969	BOOTH DARIA D
TRDR19-03454	051-380-019	429 NOTTINGHAM DR	PARADISE	95969	KLING CARL E & EVELYN G TRUST
TRDR20-01517	052-290-165	429 PLANTATION DR	PARADISE	95969	COFFEEN FAMILY TRUST
TRDR19-00899	041-470-108	4296 LIME SADDLE RD	PARADISE	95969	CASLER JAMES R & ANGELA M
TRDR20-00164	041-090-036	4297 CALERNBAR WAY	PARADISE	95969	HOSSETTLER CHRISTOPHER T ETAL
TRDR20-03794	055-540-034	43 TUSCAN DR	PARADISE	95969	CAMUSI WILLIAM PAUL III
TRDR20-01072	051-450-024	43 VISTA VILLAGE DR	PARADISE	95969	MARJAMA FAMILY PARTNERS LP
TRDR19-01921	051-180-053	430 CASTLE DR	PARADISE	95969	STEVENS WILLIAM E
TRDR20-03256	055-130-102	430 LEISURE LN	PARADISE	95969	NEIHARDT CHESTER L & WILMA CLARICE FAM TR
TRDR20-03318	055-150-065	430 LIKENS LN	PARADISE	95969	MARLER JOHN S & ELAINE K JT
TRDR19-03539	051-380-014	430 LOCKSLEY CT	PARADISE	95969	DEADERICK CHARLES L
TRDR20-01120	052-070-087	430 NADENA WAY	PARADISE	95969	PANGELINA ROBERT ETAL
TRDR19-03459	051-380-039	430 NOTTINGHAM DR	PARADISE	95969	HARKNESS CHARLOTTE & TURK MICHAEL J
TRDR19-04761	052-242-002	430 NUNNELEY RD	PARADISE	95969	KOHLER CHRISTOPHER O
TRDR20-01520	052-290-168	430 PLANTATION DR	PARADISE	95969	WOODS AUDRA
TRDR20-03213	055-120-062	430 SATICOY LN	PARADISE	95969	MERCER SCOTT LIVING TRUST
TRDR20-03250	055-130-090	430 STACY LN	PARADISE	95969	MASSAE VICKI H
TRDR20-03765	055-510-016	4308 OUT OF THE WAY RD	PARADISE	95969	SAEVKE ERIK P & JENNIFER L
TRDR20-01118	052-070-084	431 NADENA WAY	PARADISE	95969	CHASTAIN LELAND & AMBER
TRDR20-03203	055-120-044	431 NEVER-NEVER LN	PARADISE	95969	ORNDORFF FORREST & ABBY J
TRDR19-02036	051-180-071	431 VALLEY VIEW DR	PARADISE	95969	ROWSE JACK BRENT FAMILY TRUST
TRDR20-03804	055-540-045	432 BAY TREE DR	PARADISE	95969	NELSON LISA MARIE TRUST
TRDR20-01121	052-070-089	432 NADENA WAY	PARADISE	95969	MCBRIDE HAYLEE D ETAL
TRDR20-03210	055-120-058	432 NEVER-NEVER LN	PARADISE	95969	MILLER REVOCABLE INTER VIVOS TRUST
TRDR20-01521	052-290-169	432 PLANTATION DR	PARADISE	95969	MALARKEY JOHN V & DOLORES J REVOCABLE LIVING TRUST
TRDR19-05205	052-272-021	433 GREEN OAKS DR	PARADISE	95969	SCHOTT DIANA J
TRDR20-01119	052-070-085	433 NADENA WAY	PARADISE	95969	ROSE WILLIAM R TRUST
TRDR19-01922	051-180-070	433 VALLEY VIEW DR	PARADISE	95969	CLEESE DAVID S
TRDR19-00898	041-470-107	4333 PENTZ RD	PARADISE	95969	LIME SADDLE MHP LLC
TRDR20-00163	041-090-035	4335 CALERNBAR WAY	PARADISE	95969	SPAINHOWER CHRISTOPHER & VICKI M
TRDR19-05424	052-272-020	434 CIRCLEWOOD DR	PARADISE	95969	AMBROSE DANIEL R
TRDR20-01522	052-290-170	434 PLANTATION DR	PARADISE	95969	MILLER FAMILY TRUST
TRDR19-07285	055-150-024	435 APPLE LN	PARADISE	95969	RAMIREZ CASSANDRA
TRDR19-04436	052-271-073	435 CIRCLEWOOD DR	PARADISE	95969	COX FAMILY REVOCABLE LIVING TRUST
TRDR19-07437	055-150-015	436 APPLE LN	PARADISE	95969	WALTHER GLEN D & PAMELA J
TRDR19-03891	052-274-005	436 GREEN OAKS DR	PARADISE	95969	HARRIS FAMILY TRUST
TRDR19-04068	052-242-047	436 NUNNELEY RD	PARADISE	95969	BENSON PAUL & FERN
TRDR20-01523	052-290-171	436 PLANTATION DR	PARADISE	95969	SAIA JOHN S & SHIRLEY M REVOCABLE TRUST
TRDR19-02827	052-032-047	436 VALLEY VIEW DR	PARADISE	95969	MULFORD CINDY & RICHARD
TRDR19-07284	055-150-023	437 APPLE LN	PARADISE	95969	WILLIAMS FAMILY SURVIVORS TRUST
TRDR20-03312	055-150-059	437 LIKENS LN	PARADISE	95969	DEAL DAVID & DIANE S BUUCK
TRDR19-07282	055-150-016	438 APPLE LN	PARADISE	95969	ROGERS MICHAEL A & SHAWNA R
TRDR20-01524	052-290-172	438 PLANTATION DR	PARADISE	95969	KRAMER LESTER R & BARBARA K
TRDR19-03470	052-275-010	438 ROE RD	PARADISE	95969	PREGLER FAMILY TRUST
TRDR20-00172	041-090-046	4380 CALERNBAR WAY	PARADISE	95969	KING JAMES L & MARY ELLEN
TRDR19-07439	055-150-022	439 APPLE LN	PARADISE	95969	GREGORY LINDA LEE & GORDON GRAY REV LIVING TRUST
TRDR19-03354	052-390-047	439 CASTLE DR	PARADISE	95969	SAWYER DAVID B AND GAYLE R FAMILY TRUST AGREEMENT
TRDR19-04435	052-271-072	439 CIRCLEWOOD DR	PARADISE	95969	PETERSON FAMILY TRUST
TRDR19-03451	051-380-012	439 LOCKSLEY CT	PARADISE	95969	SPIRLOCK ANNA L REVOCABLE LIVING TRUST
TRDR19-03724	051-380-020	439 NOTTINGHAM DR	PARADISE	95969	ASKIN ANDREW J LIVING TRUST
TRDR19-04520	052-273-019	439 ROE RD	PARADISE	95969	DAVEN-THOMAS ANDREW & SHERI
TRDR20-05053	055-120-109	439 TIGERTAIL LN	PARADISE	95969	ST JOHN DEBRA L LIVING TRUST
TRDR20-03219	055-120-075	439 TIGERTAIL LN	PARADISE	95969	RICE JAMES ALLEN & IRENE JULIA
TRDR19-01100	041-620-015	4390 SIERRA DEL SOL	PARADISE	95969	NUNN DERRICK & TRUDI
TRDR20-00256	041-620-017	4391 SIERRA DEL SOL	PARADISE	95969	CHIAVOLA CHRISTOPHER & KATIE
TRDR20-00257	041-620-018	4397 SIERRA DEL SOL	PARADISE	95969	MARR PHILLIPP J
TRDR20-00173	041-090-047	4399 CALERNBAR WAY	PARADISE	95969	HAIGH JOHN H & TASHA L
TRDR19-21379	051-450-026	44 VISTA VILLAGE DR	PARADISE	95969	MARJAMA FAMILY PARTNERS LP
TRDR19-07438	055-150-017	440 APPLE LN	PARADISE	95969	CAVELLI TINA M & CAVALLI MARK R
TRDR19-03272	052-031-001	440 CASTLE DR	PARADISE	95969	JONES HOLLY CARLEEN ETAL
TRDR20-03243	055-130-082	440 LEISURE LN	PARADISE	95969	HAIR JASON
TRDR20-03319	055-150-066	440 LIKENS LN	PARADISE	95969	MCCOY JAY T & DELORIS TRUST
TRDR19-03538	051-380-013	440 LOCKSLEY CT	PARADISE	95969	SPIRLOCK TAMMY
TRDR19-03458	051-380-038	440 NOTTINGHAM DR	PARADISE	95969	MOAKLEY COLIN & ERIN
TRDR20-01525	052-290-173	440 PLANTATION DR	PARADISE	95969	TURNIPSEED SHERLYN REVOCABLE TRUST
TRDR20-03249	055-130-089	440 STACY LN	PARADISE	95969	GLENNON DANIEL J & MARGIE J
TRDR19-02852	052-032-048	440 VALLEY VIEW DR	PARADISE	95969	NOKES JOSEPH J & PENNY R
TRDR20-03501	055-250-126	4400 SANDPIPER LN	PARADISE	95969	HORNBACK JON & LORI
TRDR19-01099	041-620-014	4400 SIERRA DEL SOL	PARADISE	95969	TAYLOR ELEANOR JANE
TRDR20-00258	041-620-019	4403 SIERRA DEL SOL	PARADISE	95969	LEAVITT INVESTMENT COMPANY
TRDR19-01098	041-620-013	4404 SIERRA DEL SOL	PARADISE	95969	OLAH MICHAEL & JESSICA
TRDR20-00259	041-620-020	4409 SIERRA DEL SOL	PARADISE	95969	POURYEGANEH PEYMAN & BAHAMIN POUPAK
TRDR19-07813	055-150-021	441 APPLE LN	PARADISE	95969	COFFMAN BARBARA A
TRDR19-04092	052-260-096	441 SUNBURST DR	PARADISE	95969	BUSTAMANTE RUDY N
TRDR19-04143	052-031-035	441 VALLEY VIEW DR	PARADISE	95969	BARTON CARLA A
TRDR19-00491	041-620-012	4410 SIERRA DEL SOL	PARADISE	95969	COATES LIVING TRUST
TRDR20-00260	041-620-021	4413 SIERRA DEL SOL	PARADISE	95969	SKALA RICHARD K & CYNTHIA M
TRDR20-03500	055-250-125	4416 SANDPIPER LN	PARADISE	95969	FREITAS STANLEY H & TRACY P
TRDR19-00490	041-620-011	4416 SIERRA DEL SOL	PARADISE	95969	LAKEVIEW LOAN SERVICING LLC
TRDR19-07811	055-150-018	442 APPLE LN	PARADISE	95969	HOYLE RACHEL & CHAD
TRDR19-05421	052-272-013	442 CIRCLEWOOD DR	PARADISE	95969	MORDOCK TRACY A REVOCABLE LIVING TRUST
TRDR20-01526	052-290-174	442 PLANTATION DR	PARADISE	95969	ADAIR JANIS REVOCABLE LIVING TRUST
TRDR19-03471	052-275-011	442 ROE RD	PARADISE	95969	TERRIBERRY WARREN S
TRDR20-00261	041-620-022	4421 SIERRA DEL SOL	PARADISE	95969	STOLZ LEONARD J & ALISHA
TRDR19-01097	041-620-010	4422 SIERRA DEL SOL	PARADISE	95969	HARLOW NICHOLAS GEORGE
TRDR20-00262	041-620-023	4427 SIERRA DEL SOL	PARADISE	95969	WISE FAMILY TRUST
TRDR19-00608	041-620-009	4428 SIERRA DEL SOL	PARADISE	95969	BRUBAKER JOHN W & DAVIS BEVERLY E
TRDR19-07283	055-150-020	443 APPLE LN	PARADISE	95969	GRAY TISON A
TRDR19-03356	052-390-049	443 CASTLE DR	PARADISE	95969	PATRICK & JESSYCA KLOTZ
TRDR19-04432	052-271-057	443 CIRCLEWOOD DR	PARADISE	95969	PETERSON FAMILY TRUST
TRDR20-03313	055-150-060	443 LIKENS LN	PARADISE	95969	SANDERS ALLEN B & BOBBI R REVOCABLE FAMILY TRUST

TRDR19-04470	052-160-018	443 NUNNELEY RD	PARADISE	95969	SHADOWBROOK VILLA LLC
TRDR20-00263	041-620-024	4435 SIERRA DEL SOL	PARADISE	95969	BUNCHIEN ARIN & SUWANGOMOLKUL ARISARA
TRDR19-00607	041-620-008	4436 SIERRA DEL SOL	PARADISE	95969	LYONS PAUL C TRUST
TRDR20-03639	055-370-101	4437 CALERNBAR WAY	PARADISE	95969	SCOUGALE BARRY & KAREN
TRDR19-07812	055-150-019	444 APPLE LN	PARADISE	95969	PALADE FAMILY TRUST
TRDR19-03889	052-274-003	444 GREEN OAKS DR	PARADISE	95969	LUDINGTON PEGGY D
TRDR20-01527	052-290-175	444 PLANTATION DR	PARADISE	95969	CVITKOVICH KARYN REVOCABLE TRUST
TRDR20-00264	041-620-025	4441 SIERRA DEL SOL	PARADISE	95969	CHOBANOV TANASIJE & ZEIJKA
TRDR19-00606	041-620-007	4442 SIERRA DEL SOL	PARADISE	95969	HRADECKY FAMILY TRUST
TRDR20-00265	041-620-026	4449 SIERRA DEL SOL	PARADISE	95969	ARGONAUT CONSTRUCTORS INC
TRDR19-07817	055-150-045	445 APPLE LN	PARADISE	95969	GAIN MELODY
TRDR19-04671	052-272-017	445 GREEN OAKS DR	PARADISE	95969	VANROEKEL REVOCABLE INTER VIVOS TRUST
TRDR19-00902	041-620-006	4450 SIERRA DEL SOL	PARADISE	95969	BAKKE URIAH E
TRDR20-00298	041-620-061	4451 CASA SIERRA VISTA	PARADISE	95969	GORDON JOHN W REVOCABLE TRUST ESTATE
TRDR20-00297	041-620-060	4455 CASA SIERRA VISTA	PARADISE	95969	CONWAY VINETTE REVOCABLE TRUST
TRDR20-00296	041-620-059	4459 CASA SIERRA VISTA	PARADISE	95969	GEISE GARY W & PATRICIA L
TRDR19-07286	055-150-029	446 APPLE LN	PARADISE	95969	COOMES SHAWN P
TRDR20-00295	041-620-058	4463 CASA SIERRA VISTA	PARADISE	95969	WRIGHT RANDY L & HEIDI M REVOCABLE TRUST
TRDR19-08045	055-510-011	4469 CLARK RD	PARADISE	95969	VRBETA LIVING TRUST
TRDR19-07159	055-150-046	447 APPLE LN	PARADISE	95969	STRANGE WENDY L TRUST
TRDR20-03223	055-120-079	447 TIGERTAIL LN	PARADISE	95969	TROGE RUSSELL G & MARIE L
TRDR20-00266	041-620-029	4471 SIERRA DEL SOL	PARADISE	95969	ATTAWAY EVAN & MISTY
TRDR20-00293	041-620-056	4472 CASA SIERRA VISTA	PARADISE	95969	KETTLE FAMILY TRUST
TRDR20-00292	041-620-055	4476 CASA SIERRA VISTA	PARADISE	95969	STOVALL DEBRA L
TRDR20-00267	041-620-030	4477 SIERRA DEL SOL	PARADISE	95969	TOWNSEND KATE & LAWRENCE E
TRDR19-07538	055-150-028	448 APPLE LN	PARADISE	95969	CRAFT RICHARD C & DARLEEN A
TRDR20-03208	055-120-056	448 NEVER-NEVER LN	PARADISE	95969	CRITSER MARK L & CHRISTY L JT
TRDR20-01358	052-244-029	448 PEARSON RD	PARADISE	95969	MALLAN INTER VIVOS TRUST
TRDR20-00291	041-620-054	4482 CASA SIERRA VISTA	PARADISE	95969	CHANDLER TODD D
TRDR20-00268	041-620-031	4483 SIERRA DEL SOL	PARADISE	95969	CAMPODONICO DOMINICK & SHELBI
TRDR20-03641	055-370-103	4484 CALERNBAR WAY	PARADISE	95969	KISH JOHN THEODORE JR & MARIE DE ALCAUZ
TRDR20-00290	041-620-053	4486 CASA SIERRA VISTA	PARADISE	95969	DIPINTO MAITLAND A & CYNTHIA A
TRDR20-00269	041-620-032	4489 SIERRA DEL SOL	PARADISE	95969	ROBLES ROBERT & JEANETTE D
TRDR19-07539	055-150-035	449 APPLE LN	PARADISE	95969	DAVIS LOUIS A & DANIELLE A
TRDR19-03355	052-390-048	449 CASTLE DR	PARADISE	95969	KILBUCK JAN H & CARLEEN S
TRDR20-03306	055-150-013	449 NATHAN LN	PARADISE	95969	LEMA KYLE ETAL
TRDR20-03202	055-120-042	449 NEVER-NEVER LN	PARADISE	95969	BAKER KENNETH L
TRDR19-03725	051-380-021	449 NOTTINGHAM DR	PARADISE	95969	JONES JAN & SHARON TRUST
TRDR20-00289	041-620-052	4492 CASA SIERRA VISTA	PARADISE	95969	LOPEZ JOE P & CAROL A
TRDR20-00270	041-620-033	4495 SIERRA DEL SOL	PARADISE	95969	BAKER KELLY & TRACIE
TRDR20-00288	041-620-051	4496 CASA SIERRA VISTA	PARADISE	95969	BRUNS DAVID A & VIRGINIA A FAMILY TRUST
TRDR19-07633	052-194-008	45 PEARSON RD	PARADISE	95969	PRIOLA GEORGE THEODORE & PETERSEN MARGARET V
TRDR20-01071	051-450-023	45 VISTA VILLAGE DR	PARADISE	95969	MARJAMA FAMILY PARTNERS LP
TRDR19-07816	055-150-042	450 APPLE LN	PARADISE	95969	COX GERALDINE L
TRDR19-02839	052-031-090	450 CASTLE DR	PARADISE	95969	STAATS STEVE L
TRDR19-05204	052-272-012	450 CIRCLEWOOD DR	PARADISE	95969	WALLICK EDWARD
TRDR20-03320	055-150-067	450 LIKENS LN	PARADISE	95969	HALL DONALD F & PAMELA D TRUST
TRDR19-03379	051-380-037	450 NOTTINGHAM DR	PARADISE	95969	HARDING TRUST
TRDR19-04059	052-244-031	450 PEARSON RD	PARADISE	95969	MALLAN FAMILY LLC
TRDR20-03214	055-120-063	450 SATICOY LN	PARADISE	95969	HAMILTON JOSHUA E & ELLEN M
TRDR20-03248	055-130-088	450 STACY LN	PARADISE	95969	MAZZANTI GENEVIEVE M TRUST
TRDR20-03261	055-130-113	450 TIGERTAIL LN	PARADISE	95969	POWELL JERRY A & SYDNEY A
TRDR19-02848	052-032-002	450 VALLEY VIEW DR	PARADISE	95969	WHITE KEITH KORY ETAL
TRDR20-03644	055-370-107	450 WAYLAND RD	PARADISE	95969	BOURGEOIS LEO
TRDR20-00271	041-620-034	4501 SIERRA DEL SOL	PARADISE	95969	SKALA RICHARD K & CYNTHIA M
TRDR20-00277	041-620-040	4502 SIERRA DEL SOL	PARADISE	95969	BADOUR LORRIE B
TRDR20-00287	041-620-050	4504 CASA SIERRA VISTA	PARADISE	95969	BENTLEY REVOCABLE INT VIV TRUST
TRDR20-00272	041-620-035	4507 SIERRA DEL SOL	PARADISE	95969	ERSKINE KEVIN T & TAMMY K
TRDR20-00286	041-620-049	4508 CASA SIERRA VISTA	PARADISE	95969	POMPATI ROBERT J
TRDR20-00278	041-620-041	4508 SIERRA DEL SOL	PARADISE	95969	POOL LLOYD G & LILLIAN CAROL RUSSELL
TRDR19-07737	055-310-018	4509 SUNSET OAKS DR	PARADISE	95969	ANDERSON DIANA & FOSTER JASON FRANCIS
TRDR19-07287	055-150-036	451 APPLE LN	PARADISE	95969	WILSON MARK S & EMILIE R
TRDR19-04433	052-271-058	451 CIRCLEWOOD DR	PARADISE	95969	VIPPERMAN AARON & BETHANY
TRDR20-03314	055-150-061	451 LIKENS LN	PARADISE	95969	LEONARD PHILLIP H & TRACY L
TRDR20-03199	055-120-032	451 SATICOY LN	PARADISE	95969	BURDICK CLAUDE GERALD TRUST
TRDR19-04414	052-260-097	451 SUNBURST DR	PARADISE	95969	DELZELL PATRICIA J
TRDR19-04945	052-390-012	451 SUNSET DR	PARADISE	95969	OSSOKINE IOURI A
TRDR19-11309	055-310-026	4510 LINDENBAUM LN	PARADISE	95969	HARNEY LINDA WILSON ETAL
TRDR19-07367	055-310-017	4510 SUNSET OAKS DR	PARADISE	95969	WILLIAMS FAMILY TRUST
TRDR20-03499	055-250-124	4511 SANDPIPER LN	PARADISE	95969	LOGAN TIFFANY L & MICHAEL T
TRDR20-00285	041-620-048	4512 CASA SIERRA VISTA	PARADISE	95969	RICKSON PAUL W & KANDICE L
TRDR20-00273	041-620-036	4513 SIERRA DEL SOL	PARADISE	95969	CEAGLIO WANDA L TRUST
TRDR20-00279	041-620-042	4514 SIERRA DEL SOL	PARADISE	95969	KERNS LAURA A
TRDR20-03633	055-370-090	4517 CALERNBAR WAY	PARADISE	95969	STERLING MATHEW J & CYNTHIA A REV LIVING TRUST
TRDR20-00284	041-620-047	4518 CASA SIERRA VISTA	PARADISE	95969	OTTEN FAMILY TRUST
TRDR20-00274	041-620-037	4519 SIERRA DEL SOL	PARADISE	95969	PATTEN LIVING TRUST
TRDR19-07158	055-150-041	452 APPLE LN	PARADISE	95969	KNIFONG REVOCABLE INTER VIVOS TRUST
TRDR20-03308	055-150-044	452 ELDREDGE DR	PARADISE	95969	ANDERSON RUSSELL A & PENNI L
TRDR19-05055	052-260-103	452 SUNBURST DR	PARADISE	95969	HANSEN DANIEL P & AMY A
TRDR19-08382	055-510-008	4520 CAROUSEL WAY	PARADISE	95969	WAKE WIGGO & DARLENE JT
TRDR20-00283	041-620-046	4522 CASA SIERRA VISTA	PARADISE	95969	CHOBANOV TANASIJE & ZELJKA
TRDR19-07911	055-310-016	4522 SUNSET OAKS DR	PARADISE	95969	CORONA JAVIER
TRDR19-07614	055-310-019	4523 SUNSET OAKS DR	PARADISE	95969	STROMER TIMOTHY M & CARLA J
TRDR20-03497	055-250-122	4525 ROUND VALLEY RANCH RD	PARADISE	95969	CUSEO JOHN
TRDR20-00275	041-620-038	4525 SIERRA DEL SOL	PARADISE	95969	MERRITT INC
TRDR20-00282	041-620-045	4528 CASA SIERRA VISTA	PARADISE	95969	BARNETT FAMILY TRUST
TRDR20-00280	041-620-043	4528 SIERRA DEL SOL	PARADISE	95969	BILL GUY & JANICE F
TRDR19-07540	055-150-037	453 APPLE LN	PARADISE	95969	COX JOHN D & COX DANIEL A
TRDR20-00276	041-620-039	4531 SIERRA DEL SOL	PARADISE	95969	MERRITT INC
TRDR20-00281	041-620-044	4532 SIERRA DEL SOL	PARADISE	95969	BADOUR LORRIE BEE
TRDR19-07613	055-310-015	4534 SUNSET OAKS DR	PARADISE	95969	FORBERG PAUL K & AHERN DENISE F
TRDR19-07912	055-310-020	4539 SUNSET OAKS DR	PARADISE	95969	RAMUSSEN RICHARD R & BARBARA J JOINT LIV TRUST
TRDR19-07541	055-150-040	454 APPLE LN	PARADISE	95969	SALADO BLAKE ETAL
TRDR20-03805	055-540-046	454 BAY TREE DR	PARADISE	95969	LOUGARIS JOANNE
TRDR19-03468	052-275-008	454 ROE RD	PARADISE	95969	ANDERSON CLAYTON B & IOANI P REVOCABLE TRUST
TRDR19-07815	055-150-038	455 APPLE LN	PARADISE	95969	BAPTIST LEON

TRDR20-03265	055-130-117	455 LEISURE LN	PARADISE	95969	TINSLEY BRIAN & LORI
TRDR20-03224	055-120-080	455 TIGERTAIL LN	PARADISE	95969	LATTA MEGAN N & KEVIN E CB DVA
TRDR19-07736	055-310-014	4550 SUNSET OAKS DR	PARADISE	95969	KELLY KAREN D ETAL
TRDR20-00301	041-620-064	4554 CASA SIERRA VISTA	PARADISE	95969	MERRITT STANLEY A
TRDR19-07738	055-310-021	4555 SUNSET OAKS DR	PARADISE	95969	MANN KELLY & LAURIE ETAL
TRDR19-03890	052-274-004	456 GREEN OAKS DR	PARADISE	95969	STRATTON FAMILY TRUST
TRDR19-03352	052-390-040	456 SUNSET DR	PARADISE	95969	SHIMP TRUST
TRDR19-02962	052-032-003	456 VALLEY VIEW DR	PARADISE	95969	ROLPH MARTY E & VALERIE G
TRDR19-05064	052-272-016	457 GREEN OAKS DR	PARADISE	95969	CAMPBELL KITTIYA K TRUST
TRDR19-04128	052-390-013	457 SUNSET DR	PARADISE	95969	KARPOWICH JUSTIN
TRDR20-03602	055-360-004	4571 MCCANN DR	PARADISE	95969	JACOBSON CLIFFORD L JR & SARA A
TRDR19-08064	055-310-022	4571 SUNSET OAKS DR	PARADISE	95969	HARE KRISTINE A
TRDR19-07612	055-310-013	4575 SUNSET OAKS DR	PARADISE	95969	ROBERTSON LLOYD W & RITA N REVOCABLE TRUST
TRDR19-05420	052-272-011	458 CIRCLEWOOD DR	PARADISE	95969	MCGUIRE DENISE I ETAL
TRDR19-05720	054-050-101	458 PEARSON RD	PARADISE	95969	MALLAN FAMILY LLC
TRDR20-03632	055-370-089	4585 CALERNBAR WAY	PARADISE	95969	CAMPBELL LAWRENCE J
TRDR20-05129	055-540-059	459 BAY TREE DR	PARADISE	95969	AKERS WILLIAM MJ & TERRI L TRUST
TRDR20-01234	052-182-007	459 FRIENDLY WAY	PARADISE	95969	HOUGHTON CONNIE LOUISE
TRDR20-03315	055-150-062	459 LIKENS LN	PARADISE	95969	PREVOT ROBERT F & CONNIE L
TRDR19-03726	051-380-022	459 NOTTINGHAM DR	PARADISE	95969	NELSON COLIN
TRDR19-11117	054-040-146	459 PEARSON RD	PARADISE	95969	OCONNOR JOSEPH J & MARTHA J RESIDUAL TRUST
TRDR19-04129	052-390-014	459 SUNSET DR	PARADISE	95969	AICHINGER ALEXIS A & KAREN L
TRDR19-21378	051-450-025	46 VISTA VILLAGE DR	PARADISE	95969	MARJAMA FAMILY PARTNERS LP
TRDR19-06606	055-090-014	46 WAYLAND RD	PARADISE	95969	PORTER MATTHEW & HEIDI
TRDR20-05141	051-220-101	460 BOAZ LN	PARADISE	95969	VESELY JEREMY & WHITNEY
TRDR20-03321	055-150-068	460 LIKENS LN	PARADISE	95969	DAVIS LARRY J & ANN C FAMILY TRUST
TRDR19-03729	051-380-036	460 NOTTINGHAM DR	PARADISE	95969	MCKENNA ANNINA P
TRDR19-06450	055-100-028	460 PINTAIL CT	PARADISE	95969	KAYLOR JAMES G & MARY
TRDR20-03247	055-130-087	460 STACY LN	PARADISE	95969	MERRITT STEPHEN P & NANCY H
TRDR19-05057	052-260-125	460 SUNBURST DR	PARADISE	95969	ALLEN JAMES T & CLAIRE L LIVING TRUST
TRDR19-02855	052-032-058	460 VALLEY VIEW DR	PARADISE	95969	BOLSHAZY CHRISTOPHER D & WAYNETTE L
TRDR20-03766	055-510-029	4601 MEADOWSONG DR	PARADISE	95969	WICKLUND JAMES R & MARY L
TRDR20-04956	055-370-122	4601 YORK RD	PARADISE	95969	YOUNG LARRY J & JULIANN L
TRDR20-03767	055-510-030	4605 MEADOWSONG DR	PARADISE	95969	WICKLUND WENDY S REVOCABLE INTER VIVOS TRUST
TRDR19-03357	052-390-050	461 CASTLE DR	PARADISE	95969	TRAYNOR TYLER R ETAL
TRDR19-04434	052-271-059	461 CIRCLEWOOD DR	PARADISE	95969	ABBIATI MELVIN N & MARY S
TRDR20-02424	054-050-087	461 ESPING WAY	PARADISE	95969	SHORTEN MICHAEL D ETAL
TRDR20-03226	055-120-092	461 TIGERTAIL LN	PARADISE	95969	HOLBERT ELY SHANE & APRIL
TRDR20-03747	055-500-006	4613 MEADOWSONG DR	PARADISE	95969	BECKER NICHOLAS & MARION REVOCABLE TRUST
TRDR20-03748	055-500-007	4614 MEADOWSONG DR	PARADISE	95969	KNAUFF RONALD G LIVING TRUST
TRDR19-02547	051-230-017	4615 SKYWAY	PARADISE	95969	CRONISTER JOHN D
TRDR20-03493	055-250-034	4618 ROUND VALLEY RANCH RD	PARADISE	95969	ELICK TRUMAN & HEIDI
TRDR20-03806	055-540-047	462 BAY TREE DR	PARADISE	95969	SPINELLI ALBERT W & JIMETTE
TRDR20-03307	055-150-043	462 ELDREDGE DR	PARADISE	95969	STRICKLER FLOYD OWEN
TRDR20-03209	055-120-057	462 NEVER-NEVER LN	PARADISE	95969	HUTCHINSON BRIAN & SADIE
TRDR19-02854	052-032-057	462 VALLEY VIEW DR	PARADISE	95969	BROWN KAREN A & LAWRENCE
TRDR20-03498	055-250-123	4620 SANDPIPER LN	PARADISE	95969	LOCHNER MATTHEW ETAL
TRDR19-02550	051-230-024	4620 SKYWAY	PARADISE	95969	HEARD WALTER ARTIS
TRDR20-03649	055-370-119	4624 CALERNBAR WAY	PARADISE	95969	HINTON REV INTER VIVOS TRUST
TRDR19-02552	051-230-025	4624 SKYWAY	PARADISE	95969	RICKARDS FAMILY TRUST
TRDR20-03745	055-460-052	4626 SANDPIPER LN	PARADISE	95969	THOMAS W BENJAMIN & DONNA R
TRDR20-02425	054-050-088	463 ESPING WAY	PARADISE	95969	ESPING FAMILY TRUST
TRDR19-03395	052-031-071	463 VALLEY VIEW DR	PARADISE	95969	BOLIN REVOCABLE TRUST ETAL
TRDR19-02948	051-230-026	4630 SKYWAY	PARADISE	95969	BEAN ROBERT
TRDR20-03759	055-500-042	4641 MEADOWSONG DR	PARADISE	95969	ZAHND WALTER F REVOCABLE TRUST
TRDR20-03648	055-370-118	4644 CALERNBAR WAY	PARADISE	95969	MORRIS MARK S & STACEY L TRUST
TRDR19-03096	051-230-027	4644 SKYWAY	PARADISE	95969	THOMAS GARY D
TRDR20-03642	055-370-105	4645 YORK RD	PARADISE	95969	GLOVER CHRISTIAN & LEXY STORM FAMILY TRUST
TRDR19-07611	055-310-010	4646 PENTZ RD	PARADISE	95969	MARSHALL JAMES K & JOHNSON DANIEL L
TRDR20-05135	051-220-094	465 BOAZ LN	PARADISE	95969	ANDERSON BUILDERS CORPORATION
TRDR19-03322	052-070-094	465 CRESTVIEW CIR	PARADISE	95969	WEBBER FAMILY TRUST
TRDR20-03266	055-130-118	465 LEISURE LN	PARADISE	95969	MACLEAN MARY C
TRDR19-07416	055-100-027	465 PINTAIL CT	PARADISE	95969	MANLEY TRUST
TRDR19-04415	052-260-098	465 SUNBURST DR	PARADISE	95969	OSTERLUND KURT F & MARY K
TRDR19-03097	051-230-028	4650 SKYWAY	PARADISE	95969	DEBRUNNER MARVIN M JR & DEBORAH S
TRDR19-07991	055-500-005	4651 MEADOWSONG DR	PARADISE	95969	KNAUFF RONALD G LIVING TRUST
TRDR19-08379	055-500-008	4654 MEADOWSONG DR	PARADISE	95969	KNAUFF RONALD G LIVING TRUST
TRDR20-03764	055-510-002	4656 MEADOWSONG DR	PARADISE	95969	KNAUFF RONALD G LIVING TRUST
TRDR19-02649	051-230-029	4656 SKYWAY	PARADISE	95969	ETCHISON KEVIN R & PATRICIA A
TRDR19-03918	052-031-006	466 CASTLE DR	PARADISE	95969	BARDON JAY EVERETT & DORIS EILEEN REV TR
TRDR19-03778	052-274-009	466 GREEN OAKS DR	PARADISE	95969	PAYNE ROBERT C
TRDR19-02949	051-230-030	4662 SKYWAY	PARADISE	95969	BOUDRO-BAKER REVOCABLE TRUST
TRDR20-03737	055-460-044	4666 COLE-MILLER RD	PARADISE	95969	KEELER HOLLY ETAL
TRDR19-03935	052-110-021	467 BOQUEST BLVD	PARADISE	95969	STAMPS JOHN R & PATRICIA D
TRDR19-02650	051-230-031	4670 SKYWAY	PARADISE	95969	CORRON MARGARET K
TRDR20-03731	055-460-030	4678 COLE-MILLER RD	PARADISE	95969	ESTRADA REVOCABLE INTER VIVOS TRUST
TRDR19-04670	052-272-010	468 CIRCLEWOOD DR	PARADISE	95969	SIMPSON JAMES M ETAL
TRDR19-03321	052-070-093	468 CRESTVIEW CIR	PARADISE	95969	MCCOSLIN BRIAN & LORI LEE JT
TRDR20-03643	055-370-106	4685 YORK RD	PARADISE	95969	DELUCCHI DENIS J & JENNIFER LC REV LIVING TRUST
TRDR19-04513	052-271-060	469 CIRCLEWOOD DR	PARADISE	95969	ROBERTS BRUCE E & VIVIENNE SUE REVOCABLE TRUST
TRDR20-01235	052-182-008	469 FRIENDLY WAY	PARADISE	95969	SCHNOOR LUKAS
TRDR19-05423	052-272-015	469 GREEN OAKS DR	PARADISE	95969	VOIGT CHRISTINA M
TRDR20-01243	052-182-018	469 HORSESHOE HILL DR	PARADISE	95969	PEKAR MICHAEL
TRDR19-03455	051-380-023	469 NOTTINGHAM DR	PARADISE	95969	LARSEN LYNN M
TRDR19-07676	055-370-109	4690 YORK RD	PARADISE	95969	FORESTER JAY D
TRDR20-03730	055-460-029	4692 COLE-MILLER RD	PARADISE	95969	CHINN CALEB M & KAREN J
TRDR19-03101	051-230-050	4692 SKYWAY	PARADISE	95969	BEAN ROBERT L
TRDR19-02543	051-230-007	4693 SKYWAY	PARADISE	95969	MILEY GREGG E
TRDR20-03743	055-460-050	4695 SANDPIPER LN	PARADISE	95969	ABRAHAMIAN DAVIN & DEBBIE
TRDR20-03600	055-360-002	4698 LYNTERLEE WAY	PARADISE	95969	SMITH JEFFREY M LIVING TRUST
TRDR19-02952	051-230-049	4698 SKYWAY	PARADISE	95969	BEAN ROBERT L
TRDR20-01064	051-450-008	47 VISTA VILLAGE DR	PARADISE	95969	MARJAMA FAMILY PARTNERS LP
TRDR20-05140	051-220-100	470 BOAZ LN	PARADISE	95969	BREMER KURTIS MICHAEL & JESSICA SUZANNE
TRDR20-03310	055-150-057	470 ELDREDGE DR	PARADISE	95969	SANDERS ALLEN B & BOBBI R REVOCABLE FAMILY TRUST
TRDR20-01244	052-182-019	470 FRIENDLY WAY	PARADISE	95969	GOMES DALE J & WENDY L
TRDR19-03544	051-380-035	470 NOTTINGHAM DR	PARADISE	95969	STOSICH CARA A & JENSEN ERIK C

TRDR20-03246	055-130-086	470 STACY LN	PARADISE	95969	KRAMER KYLE E & PHELPS ILYSSA M
TRDR20-03259	055-130-111	470 TIGERTAIL LN	PARADISE	95969	BAKER THEA & JUSTIN
TRDR20-00156	041-080-152	4700 ZEPHYR POINT RD	PARADISE	95969	GLEASON TIMOTHY W & MIRIAM N
TRDR19-02644	051-230-005	4701 SKYWAY	PARADISE	95969	ALDRED FRED M & DEBRA D
TRDR20-03625	055-370-027	4701 XANADU WAY	PARADISE	95969	NAGY STEPHEN C & CHERYL A
TRDR20-03629	055-370-031	4702 CALERNBAR RD	PARADISE	95969	ORTWEIN GEOFF & PAM
TRDR19-02643	051-230-004	4705 SKYWAY	PARADISE	95969	MURPHY MARGARET
TRDR19-07225	055-460-040	4706 FOSTER RD	PARADISE	95969	SMITH BRANT L & ELAINE C
TRDR19-02366	051-230-053	4709 SKYWAY	PARADISE	95969	AIREHART BRIAN & RACHELLE
TRDR19-03944	052-390-052	471 CASTLE DR	PARADISE	95969	CONNORS CATHLEEN
TRDR19-03324	052-070-096	471 CRESTVIEW CIR	PARADISE	95969	LEVETT DON & IRENE LIVING TRUST
TRDR19-03222	052-070-072	471 CRESTWOOD DR	PARADISE	95969	GILBERTSON ROBERT KENNETH
TRDR19-04093	052-260-099	471 SUNBURST DR	PARADISE	95969	KEETER GRANT M & JADA R
TRDR20-03227	055-120-093	471 TIGERTAIL LN	PARADISE	95969	HARTLEY GLENN R & JODY E
TRDR19-02651	051-230-034	4712 SKYWAY	PARADISE	95969	PAYNE COLBY & BRITTANY E
TRDR19-02652	051-230-052	4713 SKYWAY	PARADISE	95969	BELLEFEUILLE REVOCABLE INT VIV TRUST ETAL
TRDR19-02367	051-230-054	4716 SKYWAY	PARADISE	95969	ANDERSON BROTHERS CORPORATION
TRDR19-08464	055-370-108	4716 YORK RD	PARADISE	95969	BOURGEOIS PHILIP J
TRDR19-03323	052-070-095	472 CRESTVIEW CIR	PARADISE	95969	WHITTAKER CHARLENE H
TRDR20-01274	052-182-089	472 HORSESHOE HILL DR	PARADISE	95969	HOMEM RICHARD T
TRDR19-02826	052-032-032	472 VALLEY VIEW DR	PARADISE	95969	TOVAR MICHAEL A & EILEEN R
TRDR19-06467	055-120-039	472 WILL'S WAY	PARADISE	95969	CANNON DAVID H TRUST
TRDR19-03102	051-230-055	4720 SKYWAY	PARADISE	95969	ANDERSON BROTHERS CORPORATION
TRDR19-03105	051-230-060	4721 SKYWAY	PARADISE	95969	YODER DEBORAH ANN
TRDR20-03727	055-460-003	4723 ROUND VALLEY RANCH RD	PARADISE	95969	RUSSELL TAMMY L
TRDR20-03624	055-370-026	4723 XANADU WAY	PARADISE	95969	MEIER WALTER MEIGS
TRDR19-02365	051-230-047	4724 SKYWAY	PARADISE	95969	ANDERSON BROTHERS CORP RETIREMENT PLAN TRUST
TRDR20-03638	055-370-097	4727 YORK RD	PARADISE	95969	LUI MICHAEL S & TRACY M
TRDR20-01242	052-182-017	473 HORSESHOE HILL DR	PARADISE	95969	WILLCOXON-ASCARATE SHARON & RICHARD E
TRDR19-08043	055-490-023	4733 SALMON DR	PARADISE	95969	SAUNDERS ANDREW
TRDR19-08268	055-490-024	4734 SALMON DR	PARADISE	95969	TURNER FAMILY TRUST
TRDR20-03754	055-500-037	4735 MARIAH MESA CT	PARADISE	95969	SAHLY GARY & BETTY REVOCABLE TRUST
TRDR19-02950	051-230-038	4736 SKYWAY	PARADISE	95969	PRICE DENNIS D & MAYRA J
TRDR19-11513	055-500-050	4738 MARIAH MESA CT	PARADISE	95969	NISWONGER JEROME W H & BRENDA REVOCABLE TRUST
TRDR20-03761	055-500-045	4738 MARIAH MESA CT	PARADISE	95969	NISWONGER, JEROME W H & BRENDA
TRDR19-04127	052-390-002	474 BILLE RD	PARADISE	95969	STROP ROY F JR & LINDA M
TRDR19-03111	052-031-098	474 CASTLE DR	PARADISE	95969	MCFALL CHAD
TRDR19-06156	054-040-133	474 NUNNELEY RD	PARADISE	95969	SCOTT JAMES B
TRDR19-02363	051-230-039	4740 SKYWAY	PARADISE	95969	SMITH WILLIAM
TRDR19-08042	055-490-022	4741 SALMON DR	PARADISE	95969	MULLANIX DANIEL J & KATHY L
TRDR19-02364	051-230-040	4742 SKYWAY	PARADISE	95969	MCCREARY SEAN F & LISA D
TRDR20-03623	055-370-025	4745 XANADU WAY	PARADISE	95969	CANTRELL FAMILY TRUST
TRDR19-08044	055-490-025	4746 SALMON DR	PARADISE	95969	TURNER FAMILY TRUST
TRDR20-03753	055-500-033	4747 MARIAH MESA CT	PARADISE	95969	BURKE THOMAS R & JENNIFER C
TRDR20-03744	055-460-051	4747 ROUND VALLEY RANCH RD	PARADISE	95969	VILLEGAS JOHN & MARIA
TRDR20-03627	055-370-029	4749 CALERNBAR WAY	PARADISE	95969	FISCHER KEVIN H & LUPE
TRDR20-05136	051-220-095	475 BOAZ LN	PARADISE	95969	ANDERSON BUILDERS CORPORATION
TRDR19-23581	054-050-063	475 ESPING WAY	PARADISE	95969	GARRISON DIANA L REVOCABLE TRUST
TRDR20-03264	055-130-116	475 LEISURE LN	PARADISE	95969	AHUMADA LARRY & SHIRLEY
TRDR19-04740	053-120-081	475 NUNNELEY RD	PARADISE	95969	CAMINO PROPERTIES LLC
TRDR20-03200	055-120-038	475 WILL'S WAY	PARADISE	95969	SIMONTON TRUST
TRDR20-03752	055-500-032	4750 MARIAH MESA CT	PARADISE	95969	VELASQUEZ JULIO & CAROLYN
TRDR19-08267	055-490-021	4755 SALMON DR	PARADISE	95969	SAUL KENNETH F & KATHY J
TRDR19-07990	055-490-026	4756 SALMON DR	PARADISE	95969	CARBONARO CHARLES P & HELEN J REVOCABLE TRUST
TRDR19-03098	051-230-041	4758 SKYWAY	PARADISE	95969	CANYON VIEW APARTMENTS LLC
TRDR19-03777	052-274-008	476 GREEN OAKS DR	PARADISE	95969	NEIDER LEANNE DAWN SEPARATE PROPERTY TRUST
TRDR19-03353	052-390-042	476 SUNSET DR	PARADISE	95969	PRUITT DANIEL & LORA
TRDR20-03626	055-370-028	4768 CALERNBAR WAY	PARADISE	95969	MANSELL GLADYS
TRDR19-04514	052-271-061	477 CIRCLEWOOD DR	PARADISE	95969	WORLEY FAMILY TRUST
TRDR20-01236	052-182-009	477 FRIENDLY WAY	PARADISE	95969	EDGECOMB MELINDA M
TRDR19-04416	052-260-100	477 SUNBURST DR	PARADISE	95969	STEFANETTI ANTHONY G & CATHERINE R
TRDR19-02951	051-230-042	4770 SKYWAY	PARADISE	95969	HOWARD FAMILY TRUST
TRDR19-08377	055-490-027	4772 SALMON DR	PARADISE	95969	GRIMM FAMILY TRUST
TRDR19-07989	055-490-020	4773 SALMON DR	PARADISE	95969	MULA ANTHONY J & KATHLEEN
TRDR20-03588	055-350-028	4777 PROSPECT LN	PARADISE	95969	TAYLOR DAVID L & TAMRA S
TRDR20-03587	055-350-026	4778 PROSPECT LN	PARADISE	95969	WOOD JERRY L & DELROSARIO DANIELLE D
TRDR20-01241	052-182-016	478 FRIENDLY WAY	PARADISE	95969	BAVIERE AXEL
TRDR19-05483	054-040-132	478 NUNNELEY RD	PARADISE	95969	RHODEN AMBER S
TRDR20-03586	055-350-025	4780 PROSPECT LN	PARADISE	95969	MOONEY JOHN PAUL & CAROL R
TRDR19-03338	052-110-020	479 BOQUEST BLVD	PARADISE	95969	MILDRED I ENGLAND REV TRUST
TRDR19-03727	051-380-024	479 NOTTINGHAM DR	PARADISE	95969	SHELL DAVID & TERI ETAL
TRDR19-04377	052-390-016	479 SUNSET DR	PARADISE	95969	SAMUELS MAVIS I
TRDR19-03241	052-031-028	479 VALLEY VIEW DR	PARADISE	95969	BJORGE JANICE
TRDR19-08036	055-480-019	4790 PENTZ RD	PARADISE	95969	WILSON FRANCIS & ANTONIETTA
TRDR20-03736	055-460-037	4791 ROUND VALLEY RANCH RD	PARADISE	95969	SOL SANCTUARY
TRDR19-07727	055-300-062	4793 PENTZ RD	PARADISE	95969	DUGAN KENNETH G
TRDR20-03746	055-460-054	4794 FOSTER RD	PARADISE	95969	CHAFFEE GARRISON & MERILYN ETAL
TRDR19-08262	055-490-002	4795 SALMON DR	PARADISE	95969	STEELE JUSTIN T
TRDR19-21377	051-450-016	48 VISTA VILLAGE DR	PARADISE	95969	MARJAMA FAMILY PARTNERS LP
TRDR19-04941	052-390-003	480 BILLE RD	PARADISE	95969	WASLEWSKI SHAWN & GLADIS
TRDR20-05139	051-220-099	480 BOAZ LN	PARADISE	95969	DISTEFANO CHRISTOPHER & JESSICA
TRDR19-03578	052-110-009	480 BOQUEST BLVD	PARADISE	95969	BONE MICHAEL & GINGER
TRDR19-03541	051-380-027	480 CRESTWOOD DR	PARADISE	95969	THOMAS SCOTT A
TRDR20-03255	055-130-101	480 LEISURE LN	PARADISE	95969	CRAWFORD JOHN D & JANET E TRUST
TRDR19-06155	054-040-131	480 NUNNELEY RD	PARADISE	95969	HINDMARSH PRISCILLA A FAMILY TRUST
TRDR19-06451	055-100-029	480 PINTAIL CT	PARADISE	95969	FOSTER BRENT C & LAURIE K
TRDR20-03206	055-120-053	480 SATICOY LN	PARADISE	95969	ASH THOMAS ROY & KAREN J
TRDR19-03758	052-390-043	480 SUNSET DR	PARADISE	95969	ROLL PENNY L
TRDR19-02851	052-032-046	480 VALLEY VIEW DR	PARADISE	95969	KOJIMA SHIGEO & TOMOYO MOMO
TRDR19-08372	055-480-018	4802 PENTZ RD	PARADISE	95969	CARDWELL RANDALL L & VICTORIA B
TRDR19-07732	055-300-093	4805 PENTZ RD	PARADISE	95969	STEVENS DAVID E & ROSALIE C
TRDR19-05422	052-272-014	481 GREEN OAKS DR	PARADISE	95969	SANDERS ANDREW & SANDERS KAREN
TRDR19-05008	053-120-080	481 NUNNELEY RD	PARADISE	95969	CAMINO PROPERTIES LLC
TRDR20-03228	055-120-094	481 TIGERTAIL LN	PARADISE	95969	NICHOLS NATHAN T & SHARA B
TRDR20-03635	055-370-094	4812 PROSPECT LN	PARADISE	95969	BRATINA JOHN S III & GIROUX AUDREY L
TRDR20-03636	055-370-095	4814 PROSPECT LN	PARADISE	95969	BELTRAN EDWIN J

TRDR20-03634	055-370-093	4815 PROSPECT LN	PARADISE	95969	PROKOPEC RICHARD & SAUNDRA LIVING TRUST
TRDR19-07607	055-300-092	4817 PENTZ RD	PARADISE	95969	RIVERS LYNN M
TRDR20-03311	055-150-058	482 ELDREDGE DR	PARADISE	95969	WHITING RANDAL & SWEARINGER REBECCA
TRDR19-05482	054-040-130	482 NUNNELEY RD	PARADISE	95969	NASTRI FAMILY TRUST
TRDR19-02967	052-032-045	482 VALLEY VIEW DR	PARADISE	95969	HAMAR KAREN REVOCABLE TRUST
TRDR20-03215	055-120-064	482 WILL'S WAY	PARADISE	95969	HEBERT KENNETH M & DEBORAH H
TRDR19-08035	055-480-017	4820 PENTZ RD	PARADISE	95969	ROBERTS REBECCA J
TRDR19-07534	055-290-060	4820 SALMON DR	PARADISE	95969	NICHOLAS EDGAR
TRDR19-07535	055-290-064	4821 SALMON DR	PARADISE	95969	SPEES NOBLE & SHARLENE
TRDR19-07896	055-290-059	4824 SALMON DR	PARADISE	95969	SEYMOUR EVAN R & KIMBERLY N
TRDR19-07543	055-160-007	4826 FOSTER RD	PARADISE	95969	MUSSATT ANTON T & TRAUGOTT-MUSSATT REGINA E
TRDR19-07355	055-290-063	4827 SALMON DR	PARADISE	95969	MAGLIOCCA FRED & NANCY LIVING TRUST
TRDR19-07321	055-160-006	4830 FOSTER RD	PARADISE	95969	RAJPUT INDERPAL SINGH & MALHOTRA SATWANT KAUR
TRDR20-03567	055-290-058	4832 SALMON DR	PARADISE	95969	JONES BRIAN R
TRDR20-03569	055-290-062	4833 SALMON DR	PARADISE	95969	HARMON MICHAEL J & CINDY
TRDR20-03391	055-190-057	4834 ROUND VALLEY RANCH RD	PARADISE	95969	DAVIS FAMILY TRUST
TRDR19-07537	055-300-057	4838 PENTZ RD	PARADISE	95969	BROWN MARY
TRDR19-07901	055-300-061	4839 PENTZ RD	PARADISE	95969	CHIN KRISTINE H REVOCABLE TRUST
TRDR20-03568	055-290-061	4839 SALMON DR	PARADISE	95969	CLEMONS CLIFFORD L & JENNIFER A
TRDR19-02368	051-230-058	4839 SKYWAY	PARADISE	95969	HARTLEY KAYLA
TRDR19-03743	052-110-010	484 BOQUEST BLVD	PARADISE	95969	ZIEGENHAGEL SHARON R & ROGER E
TRDR20-03392	055-190-058	4840 ROUND VALLEY RANCH RD	PARADISE	95969	NICKEL JEFF & DENISE FAMILY TRUST
TRDR20-03566	055-290-057	4840 SALMON DR	PARADISE	95969	HASSETT DELLRA TRUST
TRDR20-03377	055-190-007	4841 ROUND VALLEY RANCH RD	PARADISE	95969	ZHANG YINGQIU
TRDR19-07900	055-300-054	4846 PENTZ RD	PARADISE	95969	WALSH ROBERT J & SUZANNE R
TRDR19-02541	051-220-053	4847 SKYWAY	PARADISE	95969	PRINCE REV I V TRUST
TRDR20-05137	051-220-096	485 BOAZ LN	PARADISE	95969	ROBBINS MATT & MICHELLE
TRDR19-03320	052-070-071	485 CRESTWOOD DR	PARADISE	95969	TRENHOLME STEVEN N & JOY AMY MUKAI
TRDR19-05063	052-272-004	485 GREEN OAKS DR	PARADISE	95969	ROBBINS CHERYL A
TRDR20-03263	055-130-115	485 LEISURE LN	PARADISE	95969	RENIHAN KELLY J & SHEILA
TRDR19-07415	055-100-026	485 PINTAIL CT	PARADISE	95969	GUTIERREZ MAUREEN S
TRDR20-03211	055-120-060	485 WILL'S WAY	PARADISE	95969	HACKETT RANDY ALLEN & ANH
TRDR19-10908	055-300-116	4856 PENTZ RD	PARADISE	95969	LOPEZ MARY JO
TRDR19-02639	051-220-048	4857 SKYWAY	PARADISE	95969	ZWEIFEL TRUST
TRDR19-04673	052-272-019	486 CIRCLEWOOD DR	PARADISE	95969	RILEY MADELINE & LEON W
TRDR20-03303	055-150-007	486 ELDREDGE DR	PARADISE	95969	VOLENSKI REV INTER VIVOS TRUST
TRDR19-03776	052-274-007	486 GREEN OAKS DR	PARADISE	95969	CROWTHER ANNE
TRDR19-04508	052-260-111	486 SUNBURST DR	PARADISE	95969	DUNCAN DONNA M TRUST
TRDR19-07909	055-300-113	4865 PENTZ RD	PARADISE	95969	MARJAMA EARL D & JUDITH A REV LIVING TRUST
TRDR19-02355	051-220-052	4867 SKYWAY	PARADISE	95969	DUNCAN LARRY R & SHIRLEY
TRDR19-07163	055-160-050	4870 FOSTER RD	PARADISE	95969	SCHOONOVER THOMAS J & KIMBERLY
TRDR19-07728	055-300-082	4870 PENTZ RD	PARADISE	95969	MARONGIU R CRAIG
TRDR19-07161	055-160-036	4872 FOSTER RD	PARADISE	95969	WIRTH PHILIP K
TRDR19-07323	055-160-029	4874 FOSTER RD	PARADISE	95969	CORCORAN THOMAS H & COLLEEN R
TRDR19-08052	055-530-014	4875 MALIBU DR	PARADISE	95969	ARKENBERG FAMILY TRUST
TRDR19-07735	055-300-112	4875 PENTZ RD	PARADISE	95969	ANDERSON REVOCABLE TRUST
TRDR19-08388	055-530-013	4878 MALIBU DR	PARADISE	95969	ARKENBERG FAMILY TRUST
TRDR19-03744	052-110-011	488 BOQUEST BLVD	PARADISE	95969	KEILLOR SAMUEL R & CANDACE A MAYS
TRDR19-02819	052-031-086	488 CASTLE DR	PARADISE	95969	VRBETA LIVING TRUST
TRDR20-03260	055-130-112	488 TIGERTAIL LN	PARADISE	95969	BAKER THEA & JUSTIN
TRDR19-08279	055-530-012	4884 MALIBU DR	PARADISE	95969	ARKENBERG FAMILY TRUST
TRDR19-07908	055-300-111	4885 PENTZ RD	PARADISE	95969	WATT LAURIE & WAYNE TRUST
TRDR19-07729	055-300-083	4886 PENTZ RD	PARADISE	95969	BOLEN JOSEPH & KAREN
TRDR19-08280	055-530-015	4887 MALIBU DR	PARADISE	95969	CRAWFORD THOMAS & BONNIE
TRDR19-07822	055-160-024	4888 FOSTER RD	PARADISE	95969	CROCKER LEWIS & CHRISTINE
TRDR19-03457	051-380-031	489 NOTTINGHAM PARK	PARADISE	95969	COOPER TERRY C & TERRI L
TRDR19-04418	052-260-105	489 SUNBURST DR	PARADISE	95969	MULDER FAMILY TRUST
TRDR19-08387	055-530-011	4896 MALIBU DR	PARADISE	95969	KASZA ELIZABETH J
TRDR20-01063	051-450-007	49 VISTA VILLAGE DR	PARADISE	95969	MARJAMA FAMILY PARTNERS LP
TRDR20-05138	051-220-098	490 BOAZ LN	PARADISE	95969	CAMPBELL SHELTON DENNIS & BONNIE LOU REV TRUST
TRDR19-03745	052-110-012	490 BOQUEST BLVD	PARADISE	95969	WATERMAN STEVEN & DEBORAH
TRDR19-04672	052-272-018	490 CIRCLEWOOD DR	PARADISE	95969	DC INVESTMENTS ONE LLC
TRDR19-03377	051-380-028	490 CRESTWOOD DR	PARADISE	95969	TAYLOR JOHN EDWARD & YVETTE M
TRDR20-01240	052-182-015	490 FRIENDLY WAY	PARADISE	95969	BURNS DEAN J & SUSAN J
TRDR20-03254	055-130-100	490 LEISURE LN	PARADISE	95969	JENSEN LEIF
TRDR19-06154	054-040-129	490 NUNNELEY RD	PARADISE	95969	PHELAN JULIA E
TRDR20-03207	055-120-054	490 SATICOY LN	PARADISE	95969	BARKER MICHAEL D
TRDR20-03216	055-120-065	490 WILL'S WAY	PARADISE	95969	CROSLEY DAVID
TRDR19-06504	055-190-006	4901 CLARK RD	PARADISE	95969	SAGER SHARON L
TRDR19-02542	051-220-065	4901 SKYWAY	PARADISE	95969	PARADISE APARTMENTS LLC
TRDR19-08975	055-530-010	4904 MALIBU DR	PARADISE	95969	KASZA FAMILY TRUST
TRDR19-07363	055-300-091	4905 PENTZ RD	PARADISE	95969	YORK JAMES ANDREW JR & JENNIFER LARAE
TRDR19-07162	055-160-046	4906 FOSTER RD	PARADISE	95969	BENSON BRANDON & LINDSAY
TRDR19-03565	052-070-105	491 NOTTINGHAM PARK	PARADISE	95969	DEJONG BARBARA A REVOCABLE TRUST
TRDR19-05706	054-040-055	491 PEARSON RD	PARADISE	95969	LAFABREGUE DAVID D & BONNIE J THOMAS RESIDUAL TRUS
TRDR19-06964	055-100-025	491 PINTAIL CT	PARADISE	95969	BESS TRAVIS L & AMANDA E
TRDR20-03229	055-120-095	491 TIGERTAIL LN	PARADISE	95969	ELLIS SARA J & JAMES T
TRDR20-03204	055-120-047	491 WILL'S WAY	PARADISE	95969	PAUL FAMILY TRUST
TRDR19-08974	055-530-009	4910 MALIBU DR	PARADISE	95969	LUTON JAMES S REVOCABLE LIVING TRUST
TRDR19-07904	055-300-097	4914 PENTZ RD	PARADISE	95969	RITCHEY W M HAYDEN & KAREN S
TRDR19-07545	055-160-020	4918 FOSTER RD	PARADISE	95969	MEISNER SHELLEY L
TRDR19-08278	055-530-008	4918 MALIBU DR	PARADISE	95969	BATTS RICHARD & HANNA DIANA
TRDR19-07606	055-300-090	4919 PENTZ RD	PARADISE	95969	NICHOLS ALAN J
TRDR19-04005	052-390-017	492 BILLE RD	PARADISE	95969	BAKER FAMILY TRUST
TRDR19-03923	052-070-111	492 NOTTINGHAM PARK	PARADISE	95969	HARO MIGUEL & LINDA
TRDR19-07821	055-160-019	4920 FOSTER RD	PARADISE	95969	WALKER DOROTHY ANN REV LIVING TRUST ETAL
TRDR19-08054	055-530-018	4925 MALIBU DR	PARADISE	95969	SHANKS ELIZABETH FAMILY TRUST
TRDR19-07734	055-300-105	4925 VALLE VISTA LN	PARADISE	95969	HENKER CARL W & KERRY J
TRDR19-06985	055-190-030	4926 CLARK RD	PARADISE	95969	ESELIN RICKEY E ETAL
TRDR19-08386	055-530-007	4926 MALIBU DR	PARADISE	95969	SHORTER FAMILY LIVING TRUST
TRDR19-06618	055-100-004	4929 FOSTER RD	PARADISE	95969	MYERS BAKER FAMILY TRUST
TRDR19-03240	052-031-027	493 VALLEY VIEW DR	PARADISE	95969	DECEW RONALD D & BEVERLY A
TRDR19-07820	055-160-015	4930 FOSTER RD	PARADISE	95969	MORRIS CINDY DEE & ROGER A TRUST
TRDR19-07570	055-480-009	4933 LAGO VISTA WAY	PARADISE	95969	HOONING RICHARD W REVOCABLE TRUST
TRDR19-07983	055-480-010	4934 LAGO VISTA WAY	PARADISE	95969	HAWKLEY REDGE M & JAN M
TRDR19-08277	055-530-006	4934 MALIBU DR	PARADISE	95969	KASZA FAMILY TRUST

TRDR19-07569	055-480-008	4937 LAGO VISTA WAY	PARADISE	95969	LUDWIG MARY B
TRDR19-08370	055-480-011	4938 LAGO VISTA WAY	PARADISE	95969	DRAKE THOMAS M REVOCABLE INTER VIVOS TRUST
TRDR20-03581	055-300-088	4938 VALLE VISTA LN	PARADISE	95969	CAMPAGNA CINZIA M
TRDR19-03335	052-110-013	494 BOQUEST BLVD	PARADISE	95969	MCSPADDEN WILLIAM G & NYLENE D
TRDR20-03304	055-150-008	494 ELDREDGE DR	PARADISE	95969	QUATTLANDER KAREN LEE REVOCABLE TRUST
TRDR19-05984	054-040-128	494 NUNNELEY RD	PARADISE	95969	PHELAN JULIA REV LIVING TRUST
TRDR19-04421	052-260-110	494 SUNBURST DR	PARADISE	95969	RINER FRANCES REVOCABLE TRUST
TRDR19-03117	052-032-007	494 VALLEY VIEW DR	PARADISE	95969	LIEBENBERG CELESTE ANNE
TRDR20-03217	055-120-066	494 WILL'S WAY	PARADISE	95969	WALKER BEVERLY J
TRDR19-08051	055-530-005	4940 MALIBU DR	PARADISE	95969	EASON ROBERT M & PATRICIA A
TRDR19-06688	055-190-053	4941 CLARK RD	PARADISE	95969	DAWSON FAMILY TRUST
TRDR19-06887	055-070-020	4941 FOSTER RD	PARADISE	95969	BREWSTER ROBERT ALLEN SS
TRDR19-08389	055-530-019	4941 MALIBU DR	PARADISE	95969	TRIEBSWETTER FAMILY TRUST
TRDR19-07160	055-150-051	4942 FOSTER RD	PARADISE	95969	VANDOR THOMAS V & DONNA M
TRDR19-07731	055-300-089	4942 VALLE VISTA LN	PARADISE	95969	JONES ANNA L
TRDR19-07542	055-150-052	4944 FOSTER RD	PARADISE	95969	CAREY ANNETTE M
TRDR19-07984	055-480-012	4944 LAGO VISTA WAY	PARADISE	95969	MCDOWELL ROY & BEATRIZ
TRDR19-08330	055-480-007	4945 LAGO VISTA WAY	PARADISE	95969	COOLEY MARILYN K TRUST
TRDR19-07605	055-300-076	4946 PENTZ RD	PARADISE	95969	DIEFENDERFER FAMILY TRUST
TRDR19-08276	055-530-004	4948 MALIBU DR	PARADISE	95969	ALLINSON DALE A & MARY YVONNE
TRDR19-06509	055-190-060	4949 CLARK RD	PARADISE	95969	RAU FAMILY TRUST
TRDR19-06436	055-070-019	4949 FOSTER RD	PARADISE	95969	KAVANAGH KRISTINE E
TRDR19-03863	052-390-074	495 CASTLE DR	PARADISE	95969	WHITE KEITH G TRUST
TRDR20-03234	055-130-010	495 CONKLIN LN	PARADISE	95969	NORTON WILLIAM C SS
TRDR20-01276	052-182-111	495 FRIENDLY WAY	PARADISE	95969	LOGAN JUDITH A
TRDR20-03262	055-130-114	495 LEISURE LN	PARADISE	95969	LEHMAN FREDERICK A JR & KAREN S
TRDR19-08032	055-480-013	4950 LAGO VISTA WAY	PARADISE	95969	FRY CHUCK & TRACY
TRDR19-06437	055-070-021	4951 FOSTER RD	PARADISE	95969	BREWSTER ROLINE
TRDR19-08033	055-480-014	4954 LAGO VISTA WAY	PARADISE	95969	SUHRIE GEORGE W REVOCABLE TRUST ESTATE
TRDR19-08261	055-480-020	4955 LAGO VISTA WAY	PARADISE	95969	CARUSO FAMILY TRUST
TRDR20-03576	055-290-089	4955 SAFARI LN	PARADISE	95969	LUTTENBACHER FAMILY TRUST
TRDR19-08973	055-530-003	4956 MALIBU DR	PARADISE	95969	SCOTT MARIANNE
TRDR19-08371	055-480-015	4958 LAGO VISTA WAY	PARADISE	95969	GIBNEY TRENA L & DALE R
TRDR20-03808	055-540-049	496 BAY TREE DR	PARADISE	5060	ROBERTS DANIEL J & CANDACE D TRUST
TRDR19-03219	052-070-029	496 CRESTWOOD DR	PARADISE	95969	KIRMIZ GEORGE & LILY SAKRAN
TRDR19-04420	052-260-109	496 SUNBURST DR	PARADISE	95969	SWITHENBANK MATTHEW J ETAL
TRDR19-06947	055-070-035	4961 FOSTER RD	PARADISE	95969	KASZA FAMILY TRUST
TRDR19-08034	055-480-016	4962 LAGO VISTA WAY	PARADISE	95969	JEFFERS SCOTT S
TRDR19-08049	055-530-002	4964 MALIBU DR	PARADISE	95969	NELSON MEARL & ELAINE
TRDR19-07568	055-480-005	4965 LAGO VISTA WAY	PARADISE	95969	HORNER CRAIG & SHIRLEY FAMILY TRUST
TRDR19-08060	055-530-040	4965 MALIBU DR	PARADISE	95969	MAYHOOD FAMILY TRUST
TRDR20-03345	055-170-027	4965 TAMI LN	PARADISE	95969	KNOPPER VICTORIA
TRDR19-06435	055-070-011	4969 FOSTER RD	PARADISE	95969	GUILD JAKE & KATHERINE
TRDR19-03337	052-110-019	497 BOQUEST BLVD	PARADISE	95969	PARNELL NANCY
TRDR19-03218	052-070-027	497 CRESTWOOD DR	PARADISE	95969	GIESE GLEN S & JENNIFER A
TRDR19-04419	052-260-106	497 SUNBURST DR	PARADISE	95969	STOFFEL MARY A
TRDR19-08971	055-530-001	4972 MALIBU DR	PARADISE	95969	HARDING JAMES M & HARDING EVA L
TRDR19-08674	055-530-022	4973 MALIBU DR	PARADISE	95969	CHESTER JACQUALYN ETAL
TRDR19-07325	055-440-001	4974 COUNTRY CLUB DR	PARADISE	95969	GOACHER KENNETH R & BETTY A FAMILY TRUST
TRDR19-07365	055-300-104	4975 PENTZ RD	PARADISE	95969	FANNIE MAE
TRDR20-03347	055-170-031	4975 TAMI LN	PARADISE	95969	LAVIGNE CLAY & JEANETTE FAMILY TRUST
TRDR19-06596	055-070-015	4977 FOSTER RD	PARADISE	95969	LEYVA RONNIE I & ERIN M ETAL
TRDR19-08329	055-480-004	4977 LAGO VISTA WAY	PARADISE	95969	PFEFFERKORN CHARLES H SURVIVORS TRUST A
TRDR19-07212	055-440-104	4979 MALIBU DR	PARADISE	95969	CARMACK KRISTIN
TRDR20-03580	055-300-085	4979 PENTZ RD	PARADISE	95969	ROY BRADLEY A LIVING TRUST
TRDR20-03305	055-150-009	498 ELDREDGE DR	PARADISE	95969	VOLENSKI REVOCABLE INTER VIVOS TRUST
TRDR19-06153	054-040-127	498 NUNNELEY RD	PARADISE	95969	SCHROEDER SAMANTHA ETAL
TRDR19-04507	052-260-108	498 SUNBURST DR	PARADISE	95969	HOWARD LINDA LEE ANN
TRDR19-07724	055-290-087	4980 BLUE BALATON LN	PARADISE	95969	NIEMI MARK & DARLA
TRDR19-08323	055-440-156	4980 MALIBU DR	PARADISE	95969	MCDOWELL ROBERT C & JACQUELINE M
TRDR19-07903	055-300-074	4982 BLUE BALATON ST	PARADISE	95969	MALLORY SUSAN L
TRDR19-07199	055-440-002	4982 COUNTRY CLUB DR	PARADISE	95969	ROCHAMBEAU FRANK & BETTY FAMILY TRUST
TRDR19-07906	055-300-108	4984 RAVELLE CT	PARADISE	95969	FERRY TRUST
TRDR19-07567	055-480-003	4985 LAGO VISTA WAY	PARADISE	95969	KEYSER SUSAN M & DENNIS TRUST
TRDR19-07610	055-300-114	4985 RAVELLE CT	PARADISE	95969	CARROLL MICHAEL D & KAREN K
TRDR20-05027	055-170-036	4985 TAMI LN	PARADISE	95969	HUSA BRADLEY D & CRISTINA J
TRDR19-07346	055-440-121	4986 MALIBU DR	PARADISE	95969	MORREALE JERI S & JOSEPH M
TRDR19-06722	055-070-008	4987 FOSTER RD	PARADISE	95969	HACKMANN FLOYD E JR
TRDR19-07556	055-440-105	4989 MALIBU DR	PARADISE	95969	HEINKE DAVID F & JOAN J TRUST
TRDR19-04094	052-260-107	499 SUNBURST DR	PARADISE	95969	RYAN VIRGINIA L TRUST
TRDR19-03274	052-031-040	499 VALLEY VIEW DR	PARADISE	95969	FAVELA JAIRO & PEREZ KISIA Y ETAL
TRDR19-07200	055-440-003	4990 COUNTRY CLUB DR	PARADISE	95969	MARCUS FAMILY TRUST
TRDR19-07609	055-300-107	4992 RAVELLE CT	PARADISE	95969	BAXTER KEVIN DALE & APRIL LYNN
TRDR19-07078	055-070-007	4993 FOSTER RD	PARADISE	95969	HOWER DARYL F & ELIZABETH F
TRDR19-07818	055-150-056	4994 FOSTER RD	PARADISE	95969	KEKAHA LISA K
TRDR19-07966	055-440-122	4994 MALIBU DR	PARADISE	95969	ALVES REVOCABLE INTER VIVOS TRUST
TRDR19-07342	055-440-106	4995 MALIBU DR	PARADISE	95969	BUI LINH TM ETAL
TRDR19-02356	051-220-073	4997 SKYWAY	PARADISE	95969	FEATHER RIVER HOSPITAL
TRDR19-08383	055-510-012	5 WINDY RIDGE RD	PARADISE	95969	LINOW CONNIE A TRUST
TRDR20-03780	055-540-020	50 TUSCAN DR	PARADISE	95969	BAUMGARTNER BRIAN & SHELLEY
TRDR19-21376	051-450-015	50 VISTA VILLAGE DR	PARADISE	95969	MARJAMA FAMILY PARTNERS LP
TRDR20-03809	055-540-050	500 BAY TREE DR	PARADISE	95969	HARDING REVOCABLE INTER VIVOS TRUST
TRDR19-03934	052-110-014	500 BOQUEST BLVD	PARADISE	95969	GANZER CHARLES E & JENNIFER L
TRDR19-02822	052-031-133	500 CASTLE DR	PARADISE	95969	ONSTEIN REVOCABLE INTER VIVOS TRUST
TRDR20-03156	055-070-030	500 CHAPARRAL DR	PARADISE	95969	HALL RAE LYN
TRDR19-04445	052-130-009	500 FIR ST	PARADISE	95969	MARINO JAMES F & DONA J
TRDR20-01239	052-182-014	500 FRIENDLY WAY	PARADISE	95969	SIERCKS BRUCE & VALERIE
TRDR20-03244	055-130-083	500 LEISURE LN	PARADISE	95969	BALDI JOSEPH RICHARD
TRDR19-05712	054-040-126	500 NUNNELEY RD	PARADISE	95969	VANORDER DAVID H & ANDREA K
TRDR20-03212	055-120-061	500 SATICOY LN	PARADISE	95969	CAMOZZI RYAN ETAL
TRDR19-03859	052-390-055	500 SUNSET DR	PARADISE	95969	BROWNE DEBORAH J
TRDR19-07898	055-290-086	5000 BLUE BALATON LN	PARADISE	95969	DIXON JEFFREY & CYDNEY TRUST
TRDR19-07347	055-440-123	5000 MALIBU DR	PARADISE	95969	F H ENTERPRISE
TRDR19-07830	055-440-035	5001 COUNTRY CLUB DR	PARADISE	95969	FRIED RICHARD F & SARAH B
TRDR19-07910	055-300-115	5001 RAVELLE CT	PARADISE	95969	MARQUEZ VANCE D & DANNETTE R
TRDR19-03092	051-230-016	5001 RUSSELL DR	PARADISE	95969	GREER MICHAEL F & SHANNON L

TRDR19-07814	055-150-034	5002 FOSTER RD	PARADISE	95969	MCCOY JAY T & DELORIS TRUST
TRDR19-07207	055-440-036	5003 COUNTRY CLUB DR	PARADISE	95969	LOYD KENNETH & CHRISTINE
TRDR19-07557	055-440-107	5003 MALIBU DR	PARADISE	95969	HUNT GERALD E & DONNA L
TRDR19-07358	055-290-077	5005 ARDEN WAY	PARADISE	95969	VEGA JUDITH M LIVING TRUST
TRDR19-07335	055-440-037	5005 COUNTRY CLUB DR	PARADISE	95969	DURHAM REVOCABLE INT VIV TRUST
TRDR19-07511	055-070-006	5005 FOSTER RD	PARADISE	95969	JENVEY COURTENAY E & CHERYL D
TRDR19-02638	051-220-025	5005 SKYWAY	PARADISE	95969	CORNELIUS LLOYD E & LOUISE H TRUST ESTATE
TRDR19-07552	055-440-038	5007 COUNTRY CLUB DR	PARADISE	95969	KASZA FAMILY TRUST
TRDR19-01163	051-060-033	501 BILLE RD	PARADISE	95969	PARADISE RECREATION & PARK DIST
TRDR19-04296	052-130-030	501 FIR ST	PARADISE	95969	NIELSEN THOMAS & SALAMON GENESEE
TRDR20-01237	052-182-012	501 FRIENDLY WAY	PARADISE	95969	SCHMIERER SUSAN E
TRDR20-01277	052-182-112	501 IRIS LN	PARADISE	95969	POSHARD R M & R C LIVING TRUST
TRDR20-01479	052-290-127	501 MONTGOMERY PL	PARADISE	95969	SPROWL VERNON & VIRGINIA TRUST
TRDR19-05703	054-040-025	501 PEARSON RD	PARADISE	95969	PARADISE UNIFIED SCHOOL DISTRICT
TRDR19-04130	052-390-020	501 SUNSET DR	PARADISE	95969	BENTLEY REVOCABLE INT VIV TRUST
TRDR20-03387	055-190-046	5010 CIRCLE LN	PARADISE	95969	PARKS RICHARD A
TRDR19-07608	055-300-106	5010 RAVELLE CT	PARADISE	95969	PROLA GARY D & SUSI
TRDR19-07201	055-440-016	5011 COUNTRY CLUB DR	PARADISE	95969	KASZA FAMILY TRUST
TRDR19-07213	055-440-108	5011 MALIBU DR	PARADISE	95969	LEHMAN JAMES A SR & COLEEN REVOCABLE LIVING TRUST
TRDR19-07361	055-290-085	5011 PENTZ RD	PARADISE	95969	BIZZLE VANTHY & BRETT W
TRDR20-03578	055-300-078	5011 RAVELLE CT	PARADISE	95969	RAVENCROFT GARY & LINDA REVOCABLE TRUST
TRDR20-03579	055-300-080	5014 RAVELLE CT	PARADISE	95969	SIMS FAMILY TRUST
TRDR20-03388	055-190-047	5015 CIRCLE LN	PARADISE	95969	AUSTIN JONATHAN
TRDR19-08328	055-480-002	5016 LAGO VISTA WAY	PARADISE	95969	WATTS GARY ROBERT & CYNTHIA CRAWFORD REVOCABLE TRU
TRDR19-02646	051-230-015	5017 RUSSELL DR	PARADISE	95969	SWAGERTY HELEN & TODD
TRDR19-07252	055-290-038	5018 WILDERNESS WAY	PARADISE	95969	WOODCOX EUGENE A & PAMELA J
TRDR19-07359	055-290-078	5019 ARDEN WAY	PARADISE	95969	TURNER FAMILY TRUST
TRDR20-01512	052-290-160	502 MONTGOMERY PL	PARADISE	95969	BUCKHOLZ FAMILY TRUST
TRDR19-04146	052-213-002	502 OAKWOOD LN	PARADISE	95969	GARCIA MARTIN RIVERA & RIVERA ADRIANA GARCIA
TRDR19-05985	054-050-003	502 PEARSON RD	PARADISE	95969	PARADISE RECREATION DISTRICT
TRDR19-03118	052-032-008	502 VALLEY VIEW DR	PARADISE	95969	BONNINGTON JOAN A
TRDR20-03386	055-190-045	5020 CIRCLE LN	PARADISE	95969	LUNSFORD FAMILY TRUST
TRDR19-07457	055-240-011	5020 EDGEWOOD LN	PARADISE	95969	MOLATORE RANDALL B
TRDR19-07220	055-440-142	5020 MALIBU DR	PARADISE	95969	DAVIDSON PEARL H SPECIAL NEEDS TRUST
TRDR20-03570	055-290-065	5021 ARDEN WAY	PARADISE	95969	GODDARD LINDA
TRDR20-03385	055-190-044	5021 CIRCLE LN	PARADISE	95969	ELY MARSHALL & BARBARA FAMILY TRUST
TRDR19-06721	055-070-005	5021 FOSTER RD	PARADISE	95969	BREWSTER WILLIAM E & ROLINE ETAL
TRDR19-03100	051-230-044	5021 RUSSELL DR	PARADISE	95969	GREENE AARON & STEPHANIE
TRDR19-06984	055-190-028	5024 CLARK RD	PARADISE	95969	STEELE LEASING LLC
TRDR19-07982	055-480-001	5024 LAGO VISTA WAY	PARADISE	95969	BORROUM J STEVEN
TRDR20-03354	055-180-034	5025 CIRCLE LN	PARADISE	95969	CAPEN REVOCABLE INT VIV TRUST
TRDR19-08319	055-440-140	5025 MALIBU DR	PARADISE	95969	STEIGER EDWARD ROBERT JR & JOAN ELIZABETH REV TRUS
TRDR19-03099	051-230-043	5025 RUSSELL DR	PARADISE	95969	LEONARD TRUST
TRDR19-06597	055-070-028	5027 FOSTER RD	PARADISE	95969	SAVAGE FRANK N
TRDR19-02546	051-230-013	5027 RUSSELL DR	PARADISE	95969	LABARBERA DAVID A ETAL
TRDR19-03217	052-070-026	503 CRESTWOOD DR	PARADISE	95969	BUNSE JIM L
TRDR20-01287	052-211-010	503 FRIENDLY WAY	PARADISE	95969	BORDENAVE NEAL
TRDR20-01260	052-182-060	503 IRIS LN	PARADISE	95969	GALLIONE ALEXANDER ETAL
TRDR20-01478	052-290-126	503 MONTGOMERY PL	PARADISE	95969	KLIPPNESS IRENE TRUST
TRDR19-03703	052-070-106	503 NOTTINGHAM PARK	PARADISE	95969	SOLDAVINI FAMILY LIVING TRUST ETAL
TRDR19-05910	054-040-024	503 PEARSON RD	PARADISE	95969	PERKINS REVOCABLE INTER VIVOS TRUST
TRDR20-00328	041-650-010	5030 CHASITY CT	PARADISE	95969	AIKIN FAMILY TRUST
TRDR20-03384	055-190-043	5030 CIRCLE LN	PARADISE	95969	WALLNER HELMUTH P & TABOADA-WALLNER MONICA M
TRDR20-00329	041-650-011	5031 CHASITY CT	PARADISE	95969	GALLOWAY KATHY L & LARRY E TRUST
TRDR19-06438	055-070-026	5031 FOSTER RD	PARADISE	95969	BUNCH WILLIAM L & THERESA L
TRDR19-08266	055-490-013	5032 LAGO VISTA WAY	PARADISE	95969	GIRARD JENNIFER
TRDR19-02360	051-230-012	5033 RUSSELL DR	PARADISE	95969	BOCKUS TRINITY
TRDR20-03574	055-290-080	5035 ARDEN WAY	PARADISE	95969	WALLIS REVOCABLE INTER IVOS TRUST
TRDR20-03382	055-190-041	5035 CIRCLE LN	PARADISE	95969	FIELDS ROXANNE
TRDR19-06505	055-190-013	5035 CLARK RD	PARADISE	95969	MIHLD EDWARD JAMES & ZELLA MARIE
TRDR19-07217	055-440-134	5035 COUNTRY CLUB DR	PARADISE	95969	ARROUZET TED A & JOANNE M TRUST
TRDR20-00247	041-470-113	5035 PIONEER TRL	PARADISE	95969	FLOURNOY TINA REVOCABLE LIVING TRUST
TRDR20-00327	041-650-009	5036 CHASITY CT	PARADISE	95969	JONES FAMILY TRUST
TRDR19-07181	055-240-012	5036 EDGEWOOD LN	PARADISE	95969	COLVIN JOSHUA L
TRDR19-00602	041-470-114	5036 PIONEER TRL	PARADISE	95969	PENNINGTON REVOCABLE LIVING TRUST
TRDR19-08375	055-490-012	5037 LAGO VISTA WAY	PARADISE	95969	RIVERA JULIETA
TRDR19-07725	055-290-088	5037 PENTZ RD	PARADISE	95969	ROMINEK BILLY D ETAL
TRDR19-02645	051-230-011	5037 RUSSELL DR	PARADISE	95969	DIDUCA BENEDICT C
TRDR20-03565	055-290-056	5038 ARDEN WAY	PARADISE	95969	BARBER GEORGE M & DORA L
TRDR19-04378	052-390-021	504 BILLE RD	PARADISE	95969	WHITE SCOTT A REVOCABLE LIVING TRUST
TRDR19-02823	052-031-134	504 CASTLE DR	PARADISE	95969	ONSTEIN REVOCABLE INTER VIVOS TRUST
TRDR19-04446	052-130-010	504 FIR ST	PARADISE	95969	LOWRANCE KIM
TRDR20-01513	052-290-161	504 MONTGOMERY PL	PARADISE	95969	BERRY GLEN R & ERIKA B REVOCABLE TRUST
TRDR19-03704	052-070-110	504 NOTTINGHAM PARK	PARADISE	95969	GRAY PAMELA A & BRIAN J
TRDR19-05481	054-040-125	504 NUNNELEY RD	PARADISE	95969	DALOISIO JAMES A SPECIAL NEEDS TRUST
TRDR20-01367	052-250-045	504 TOWN LN	PARADISE	95969	NORRIS DEBORAH KAYE
TRDR19-08376	055-490-014	5040 LAGO VISTA WAY	PARADISE	95969	DAVES JESSE W & JO DEL REVOCABLE LIVING TRUST
TRDR19-07348	055-440-126	5040 MALIBU DR	PARADISE	95969	GILBERTSON ROBERT K & DONNA L
TRDR19-02549	051-230-018	5040 RUSSELL DR	PARADISE	95969	MAXEY MARC EUGENE & MARIAN WINIFRED
TRDR19-02545	051-230-010	5041 RUSSELL DR	PARADISE	95969	BRIGGS FAMILY TRUST
TRDR19-07327	055-440-006	5042 COUNTRY CLUB DR	PARADISE	95969	LEBLANC FAMILY TRUST
TRDR19-02361	051-230-019	5044 RUSSELL DR	PARADISE	95969	MCDONALD THERESA ANN
TRDR20-03561	055-290-036	5044 WILDERNESS WAY	PARADISE	95969	GRIFFIN REVOCABLE TRUST
TRDR19-07560	055-440-135	5045 COUNTRY CLUB DR	PARADISE	95969	BREWER RACHELE
TRDR19-07986	055-490-011	5045 LAGO VISTA WAY	PARADISE	95969	REECE THEODORE A & LINDA J
TRDR19-07561	055-440-141	5045 MALIBU DR	PARADISE	95969	BERMANN DAVID A & LINDA LEE
TRDR19-06429	055-180-079	5045 OLD CLARK RD	PARADISE	95969	BULLOCK WARREN B & CHARYL S
TRDR19-02359	051-230-009	5045 RUSSELL DR	PARADISE	95969	JONES SONDR M LIVING TRUST
TRDR20-00326	041-650-008	5046 CHASITY CT	PARADISE	95969	WATTS GARY ROBERT & CYNTHIA CRAWFORD REV TRUST
TRDR19-07967	055-440-127	5046 MALIBU DR	PARADISE	95969	VILLASANA ANTHONY & BERNADETTE AMAYA REV INTER VIV
TRDR20-03573	055-290-079	5047 ARDEN WAY	PARADISE	95969	VISINONI FAMILY TRUST
TRDR20-03564	055-290-055	5048 ARDEN WAY	PARADISE	95969	THOMPSON KEN & AVA
TRDR19-08378	055-490-028	5048 LAGO VISTA WAY	PARADISE	95969	DULEY CAROL SUE
TRDR19-02648	051-230-020	5048 RUSSELL DR	PARADISE	95969	MELINE SHARON L TRUST
TRDR19-07214	055-440-111	5049 MALIBU DR	PARADISE	95969	ROBERTS WILLIAM L & MICHAELA C
TRDR19-02544	051-230-008	5049 RUSSELL DR	PARADISE	95969	BEAN ROBERT LOUIS

TRDR19-03336	052-110-018	505 BOQUEST BLVD	PARADISE	95969	WESTBROOK REVOCABLE INTER VIVOS TRUST
TRDR19-03864	052-390-081	505 CASTLE DR	PARADISE	95969	TALAMANTES ROBERT G LIVING TRUST ESTATE
TRDR20-01265	052-182-077	505 IRIS LN	PARADISE	95969	BURKETT RYAN ETAL
TRDR20-01477	052-290-125	505 MONTGOMERY PL	PARADISE	95969	SHOUDY LIVING TRUST
TRDR20-03343	055-170-021	5050 EDEN RD	PARADISE	95969	LECHLINSKI WILLIAM & LINDA LEE
TRDR19-07839	055-240-013	5050 EDGEWOOD LN	PARADISE	95969	FALLON MARK & CATHERINE
TRDR19-07273	055-130-040	5050 FOSTER RD	PARADISE	95969	WALTON MARCI
TRDR19-08039	055-490-010	5051 LAGO VISTA WAY	PARADISE	95969	SOBRERO BRENT F & DEBORAH L
TRDR19-07803	055-130-039	5052 FOSTER RD	PARADISE	95969	HERRING J LEON
TRDR19-02362	051-230-021	5052 RUSSELL DR	PARADISE	95969	ORTIZ JOHN CHARLES
TRDR20-00325	041-650-007	5054 CHASITY CT	PARADISE	95969	NYPL VLADIMIR & MARISSA
TRDR19-07147	055-130-035	5054 FOSTER RD	PARADISE	95969	GORTON ELIZABETH (Rick Hickerson)
TRDR19-01057	041-470-003	5054 KUNKLE RESERVOIR RD	PARADISE	95969	DWIGHT MARK
TRDR19-07349	055-440-128	5054 MALIBU DR	PARADISE	95969	NATURALE TINA
TRDR19-07218	055-440-136	5055 COUNTRY CLUB DR	PARADISE	95969	TOUCHETTE DEBORAH A REVO INTER VIVOS TRUST
TRDR19-07558	055-440-112	5055 MALIBU DR	PARADISE	95969	BARRY CHESTER B & LAVERA V
TRDR19-07806	055-130-063	5056 FOSTER RD	PARADISE	95969	SHILTS GREGORY R & ANNA T
TRDR19-08040	055-490-016	5056 LAGO VISTA WAY	PARADISE	95969	WALTHER JOHN C REVOCABLE TRUST
TRDR19-03094	051-230-022	5056 RUSSELL DR	PARADISE	95969	GARDNER RICHARD PATRICK
TRDR19-08265	055-490-009	5057 LAGO VISTA WAY	PARADISE	95969	ASHER JOHN STEVAN & DAL SHANE JOINT LIVING TRUST
TRDR19-07826	055-440-007	5058 COUNTRY CLUB DR	PARADISE	95969	DOVRE ANNE L REVOCABLE INTER VIVOS TRUST
TRDR20-03330	055-160-040	506 BELLE CREEK LN	PARADISE	95969	RIEDY ANNE B
TRDR20-01258	052-182-053	506 IRIS LN	PARADISE	95969	ONKEN MATTHEW S & KRISTINA L
TRDR20-01454	052-290-093	506 MONTGOMERY PL	PARADISE	95969	YATES FAMILY TRUST
TRDR20-03339	055-170-008	5060 EDEN RD	PARADISE	95969	DENSLOW JANET A
TRDR20-03355	055-180-039	5060 OLD CLARK RD	PARADISE	95969	HOOGVEEN NICOLAAS J
TRDR19-03095	051-230-023	5060 RUSSELL DR	PARADISE	95969	EQUITY TRUST COMPANY CUSTODIAN FBO JERRY M RYCHTER
TRDR19-07277	055-130-136	5061 FOSTER RD	PARADISE	95969	GHAEMIAN KAVEH & MARY REVOCABLE LIVING TRUST
TRDR19-07366	055-310-006	5061 RESERVOIR RD	PARADISE	95969	PACIFIC GAS & ELECTRIC CO
TRDR20-00324	041-650-006	5062 CHASITY CT	PARADISE	95969	FAIRCHILD KERRI PONI
TRDR19-07216	055-440-129	5062 MALIBU DR	PARADISE	95969	MURPHY MARY L TRUST
TRDR20-00339	041-650-021	5063 CHASITY CT	PARADISE	95969	POZZI GREGORY & ILEEN
TRDR19-07985	055-490-008	5063 LAGO VISTA WAY	PARADISE	95969	REPERT FAMILY TRUST
TRDR19-07343	055-440-113	5063 MALIBU DR	PARADISE	95969	ANDERSON LIVING TRUST
TRDR20-03340	055-170-011	5064 EDEN RD	PARADISE	95969	GLASER FAMILY TRUST
TRDR19-07987	055-490-017	5064 LAGO VISTA WAY	PARADISE	95969	JOHNSON MICHAEL L & SUZANNE E REVOCABLE TRUST
TRDR20-03562	055-290-037	5064 WILDERNESS WAY	PARADISE	95969	RICHARDSON LYNDA & GARY E
TRDR19-07970	055-440-137	5065 COUNTRY CLUB DR	PARADISE	95969	MERZ JESSE LEWIS & LAUREL LYNNE
TRDR19-07328	055-440-008	5068 COUNTRY CLUB DR	PARADISE	95969	WINKLER MICHAEL & REBECCA LIVING TRUST
TRDR19-08264	055-490-007	5069 LAGO VISTA WAY	PARADISE	95969	NELSON JOHN W & LISA P REVOCABLE TRUST
TRDR20-01266	052-182-078	507 IRIS LN	PARADISE	95969	COVINGTON GRACE B
TRDR20-01455	052-290-094	507 MONTGOMERY PL	PARADISE	95969	VINDHURST JOSEPHINE LIVING TRUST
TRDR19-04008	052-390-023	507 SUNSET DR	PARADISE	95969	MASSAE GORDON L TRUST
TRDR19-03588	052-031-041	507 VALLEY VIEW DR	PARADISE	95969	MILLER GERI C
TRDR19-07276	055-130-135	5071 FOSTER RD	PARADISE	95969	MOFFATT CHARLES W & TALLISON
TRDR19-07344	055-440-114	5071 MALIBU DR	PARADISE	95969	PACK FAMILY TRUST
TRDR20-00323	041-650-005	5072 CHASITY CT	PARADISE	95969	BURKE DAVID B ETAL
TRDR19-07275	055-130-062	5072 FOSTER RD	PARADISE	95969	MATHENY CAROLYN SUE & TERRY M TRUST
TRDR19-08041	055-490-018	5072 LAGO VISTA WAY	PARADISE	95969	GROSSO FAMILY TRUST
TRDR20-00338	041-650-020	5073 CHASITY CT	PARADISE	95969	LAWLER CRAIG & CRYSTAL
TRDR19-08374	055-490-006	5073 LAGO VISTA WAY	PARADISE	95969	RICHARDS CHRISTY L & MICHAEL W
TRDR19-07329	055-440-009	5074 COUNTRY CLUB DR	PARADISE	95969	JONES LIVING TRUST
TRDR19-07968	055-440-130	5074 MALIBU DR	PARADISE	95969	DIXON LIVING TRUST
TRDR19-06430	055-180-083	5075 CLARK RD	PARADISE	95969	LAGUNAS ALEJANDRO RIVERA & ORNELAS ANDREA RIVERA
TRDR19-07690	055-440-138	5075 COUNTRY CLUB DR	PARADISE	95969	BAGNATO JOHN I & CYNTHIA L REVOCABLE LIVING TRUST
TRDR20-03342	055-170-020	5075 EDEN RD	PARADISE	95969	OROPEZA TRUST
TRDR19-08263	055-490-005	5079 LAGO VISTA WAY	PARADISE	95969	COLLINS LARRY E & SUSAN L
TRDR19-07559	055-440-115	5079 MALIBU DR	PARADISE	95969	TINKER TRUST
TRDR19-02840	052-031-094	508 CASTLE DR	PARADISE	95969	BAKER JACOB
TRDR20-01288	052-211-011	508 FRIENDLY WAY	PARADISE	95969	BANNER MOUNTAIN FAMILY TRUST
TRDR20-01259	052-182-054	508 IRIS LN	PARADISE	95969	MURUFAS KEITH M & VALERIE F
TRDR19-05711	054-040-124	508 NUNNELEY RD	PARADISE	95969	PAMELA A & HOWARD CONLY
TRDR20-01366	052-250-043	508 TOWN LN	PARADISE	95969	STIER KENNETH EDWARD TRUST
TRDR19-03119	052-032-010	508 VALLEY VIEW DR	PARADISE	95969	HUFFMAN ENGINEERING & SURVEYING
TRDR20-00322	041-650-004	5080 CHASITY CT	PARADISE	95969	HESS FAMILY TRUST
TRDR20-03488	055-240-001	5080 CIRCLE LN	PARADISE	95969	BIRCH PATTI & JOHN
TRDR19-23587	055-170-018	5080 EDEN RD	PARADISE	95969	MUHLBAIER MARK S & JAMIE C
TRDR20-00337	041-650-019	5081 CHASITY CT	PARADISE	95969	WATTS CHARLES G & SHERRY L
TRDR20-03341	055-170-016	5081 EDEN RD	PARADISE	95969	SUTTERFIELD KURTIS R & CAMILLE A
TRDR19-07988	055-490-019	5082 LAGO VISTA WAY	PARADISE	95969	BULLOCK FAMILY TRUST
TRDR20-03356	055-180-051	5082 WARNKE DR	PARADISE	95969	SENIOR KELLY L & JOHN M
TRDR19-07143	055-130-006	5083 FOSTER RD	PARADISE	95969	KIMBALL REV TRUST ETAL
TRDR19-08038	055-490-004	5083 LAGO VISTA WAY	PARADISE	95969	BANTA REVOCABLE INTER VIVOS TRUST
TRDR19-07350	055-440-131	5084 MALIBU DR	PARADISE	95969	SCOTT STUART
TRDR19-07354	055-290-039	5084 PENTZ RD	PARADISE	95969	RORICK-EVANS HEIDI ETAL
TRDR19-07219	055-440-139	5085 COUNTRY CLUB DR	PARADISE	95969	HOLLENBECK BARRY G & JOAN S FAMILY TRUST
TRDR19-23623	055-140-012	5085 EDEN RD	PARADISE	95969	KLEMENOK FAMILY TRUST
TRDR19-07215	055-440-116	5085 MALIBU DR	PARADISE	95969	ALPERS BRADLEY CHRISTOPHER & CYNTHIA ANNE JOINT LIV TR
TRDR19-07269	055-130-013	5086 FOSTER RD	PARADISE	95969	ROGERS FAMILY TRUST
TRDR19-08373	055-490-003	5089 LAGO VISTA WAY	PARADISE	95969	DARBY FAMILY TRUST
TRDR20-03335	055-160-045	509 DIGGER PINE LN	PARADISE	95969	KELLY CATHERINE A
TRDR19-04295	052-130-029	509 FIR ST	PARADISE	95969	WILLIS DONALD C LIVING TRUST
TRDR20-01197	052-130-026	509 INEZ WAY	PARADISE	95969	BOYS & GIRLS CLUB OF PARADISE RIDGE
TRDR20-01442	052-290-081	509 MONTGOMERY PL	PARADISE	95969	ANDERSON RICHARD L
TRDR20-03374	055-180-106	5090 OLD CLARK RD	PARADISE	95969	SANCHEZ EDDIE ETAL
TRDR20-03357	055-180-052	5090 WARNKE DR	PARADISE	95969	BELLEFEUILLE PAUL & MARY ETAL
TRDR20-00336	041-650-018	5091 CHASITY CT	PARADISE	95969	STEFANETTI FAMILY TRUST
TRDR19-07144	055-130-014	5092 FOSTER RD	PARADISE	95969	SPEICHER DOUGLAS K JR ETAL
TRDR19-07965	055-440-117	5093 MALIBU DR	PARADISE	95969	WILSON PERNELL A
TRDR19-07969	055-440-132	5094 MALIBU DR	PARADISE	95969	CARRASCO REVOCABLE TRUST
TRDR19-07360	055-290-083	5095 PENTZ RD	PARADISE	95969	PARADISE EVANGELICAL FREE CHURCH
TRDR19-07345	055-440-118	5099 MALIBU DR	PARADISE	95969	PUGH LORA J LIVING TRUST ETAL
TRDR19-07073	055-060-007	51 ROE RD	PARADISE	95969	MAY HARRY A REVOCABLE INTER VIVOS TRUST
TRDR20-01062	051-450-006	51 VISTA VILLAGE DR	PARADISE	95969	MARJAMA FAMILY PARTNERS LP
TRDR19-04379	052-390-022	510 BILLE RD	PARADISE	95969	FOX AMAJI
TRDR20-03236	055-130-053	510 CASA DR	PARADISE	95969	NEIDER LEANNE DAWN SEPERATE PROPERTY TRUST

TRDR19-04299	052-130-047	510 FIR ST	PARADISE	95969	SUHRIE MARION E J REVOCABLE INTER VIVOS TRUST
TRDR20-01249	052-182-028	510 HORSESHOE HILL DR	PARADISE	95969	HARRISON ROBERT M & MOLLY M
TRDR19-04147	052-213-003	510 OAKWOOD LN	PARADISE	95969	SHIPMAN WAYLAN & CAROL
TRDR19-23616	051-072-084	510 PORTER CT	PARADISE	95969	SIMPSON REVOCABLE LIVING TRUST
TRDR19-06503	055-180-104	5100 CLARK RD	PARADISE	95969	MAI PROPERTIES LLC
TRDR19-00023	017-190-005	5100 CLIFFHANGER LN	PARADISE	95969	BROCHE GABRIELLE
TRDR19-07562	055-440-146	5100 COUNTRY CLUB DR	PARADISE	95969	BRINCKERHOFF ARTHUR J & LINDA M CP
TRDR19-07274	055-130-047	5100 FOSTER RD	PARADISE	95969	HACKER WARREN ETAL
TRDR19-07179	055-240-003	5100 S LIBBY RD	PARADISE	95969	DIEGO DEBBIE ROMERO ETAL
TRDR20-03362	055-180-068	5100 WARNKE DR	PARADISE	95969	BECK CRAIG MORTENSEN & JANICE LOWE JOINT LIV TRUST
TRDR19-07153	055-130-143	5101 FOSTER RD	PARADISE	95969	AIELLO DIANE STEVENSON
TRDR19-07804	055-130-048	5102 FOSTER RD	PARADISE	95969	KRONICK DAVID & MARY
TRDR20-03557	055-290-028	5102 WILDERNESS WAY	PARADISE	95969	JOBSON STEVEN BELL
TRDR20-00100	017-190-006	5104 CLIFFHANGER LN	PARADISE	95969	THOMAS JIM D REVOCABLE INTER VIVOS TRUST ESTATE
TRDR19-08037	055-490-001	5105 LAGO VISTA WAY	PARADISE	95969	CARUSO EMERALD B & MICHAEL A
TRDR19-00170	017-190-082	5106 CLIFFHANGER LN	PARADISE	95969	WESLEY MARC J & SHUREE
TRDR19-07145	055-130-016	5106 FOSTER RD	PARADISE	95969	DEBOER WARREN GEORGE & KAREN KAY REVOCABLE TRUST
TRDR19-07351	055-440-133	5106 MALIBU DR	PARADISE	95969	GARDNER EVELYN LIVING TRUST
TRDR20-01441	052-290-080	511 MONTGOMERY PL	PARADISE	95969	WEBER PATRICIA K LIVING TRUST
TRDR20-03563	055-290-052	5110 PENTZ RD	PARADISE	95969	QUAIL TRAILS VILLAGE LLC
TRDR20-03284	055-140-011	5111 EDEN RD	PARADISE	95969	WASSERMAN REVOCABLE INTER VIVOS TRUST
TRDR19-07152	055-130-133	5111 FOSTER RD	PARADISE	95969	ALEXANDER DALE K
TRDR20-03361	055-180-067	5112 WARNKE DR	PARADISE	95969	SHAFFER LISA M & KIRK A
TRDR20-03558	055-290-031	5112 WILDERNESS WAY	PARADISE	95969	BARAK CLIFFORD & KATHIE
TRDR19-07180	055-240-007	5113 EDGEWOOD LN	PARADISE	95969	SIERRA PRESERVATION PARTNERS II LLC
TRDR19-07840	055-240-014	5114 EDGEWOOD LN	PARADISE	95969	CRAFT KENNETH L & VIRGINIA E
TRDR20-03085	055-040-029	5115 TOYON LN	PARADISE	95969	SCOTT LESLIE G & CONNIE H
TRDR19-07549	055-440-019	5117 FEATHER ROCK CT	PARADISE	95969	STEVENSON FAMILY TRUST
TRDR19-07529	055-280-002	5118 COUNTRY CLUB DR	PARADISE	95969	DING DAVID & MARYANN
TRDR19-07096	055-270-080	5119 COUNTRY CLUB DR	PARADISE	95969	LACHAPELLE DOREEN M
TRDR19-05013	052-130-046	512 FIR ST	PARADISE	95969	MARTIN RICHARD A & CAROL L
TRDR19-03120	052-032-011	512 VALLEY VIEW DR	PARADISE	95969	CUNNINGHAM CARRIE L ETAL
TRDR19-07149	055-130-077	5120 FOSTER RD	PARADISE	95969	CARTER ROBERT AND KATHLEEN
TRDR19-11019	051-220-085	5121 SKYWAY	PARADISE	95969	FEATHER RIVER HOSPITAL
TRDR19-07331	055-440-026	5122 FEATHER ROCK CT	PARADISE	95969	HALL DANIEL J & KERRY E
TRDR19-07202	055-440-020	5123 FEATHER ROCK CT	PARADISE	95969	MUSER TIMOTHY W & REBECCA S
TRDR19-07429	055-130-044	5124 FOSTER RD	PARADISE	95969	CARTER ROBERT L & KATHLEEN A
TRDR19-07267	055-130-004	5125 FOSTER RD	PARADISE	95969	ROBAR ROBERTA B
TRDR19-07238	055-280-003	5126 COUNTRY CLUB DR	PARADISE	95969	OSBORN FAMILY TRUST
TRDR19-07148	055-130-054	5126 FOSTER RD	PARADISE	95969	LYONS JENNIFER
TRDR19-07330	055-440-021	5127 FEATHER ROCK CT	PARADISE	95969	RESENDEZ FAMILY TRUST
TRDR19-07454	055-232-008	5128 EDGEWOOD LN	PARADISE	95969	GIRALICO JOSEPH JOHN
TRDR20-03084	055-040-028	5129 TOYON LN	PARADISE	95969	SCOTT LESLIE & CONNIE H REVOCABLE LIVING TRUST
TRDR20-01279	052-193-018	513 BARBARA WAY	PARADISE	95969	ONSTEIN REVOCABLE INTER VIVOS TRUST
TRDR20-01440	052-290-079	513 MONTGOMERY PL	PARADISE	95969	BISHOP KERMIT LARRY ESTATE
TRDR19-23575	051-072-083	513 PORTER CT	PARADISE	95969	REED WILLIAM B & M LYNN REVOCABLE TRUST
TRDR19-07550	055-440-025	5130 FEATHER ROCK CT	PARADISE	95969	BEHYMER GREGORY & CARLTON JEANNIE L
TRDR20-03373	055-180-105	5130 OLD CLARK RD	PARADISE	95969	SMITH IOLA D TRUST
TRDR19-07828	055-440-022	5131 FEATHER ROCK CT	PARADISE	95969	ALPERS CYNTHIA AND BURKS MAURA
TRDR19-07204	055-440-024	5132 FEATHER ROCK CT	PARADISE	95969	SCOTT STUART
TRDR19-07203	055-440-023	5133 FEATHER ROCK CT	PARADISE	95969	SOETH MICHAEL R & SUE
TRDR19-07150	055-130-085	5133 FOSTER RD	PARADISE	95969	ORRICK FAMILY TRUST
TRDR19-07239	055-280-004	5134 COUNTRY CLUB DR	PARADISE	95969	TYSON WILBUR T & ELEANOR N
TRDR20-03094	055-040-047	5135 TOYON LN	PARADISE	95969	KING JEFFREY C & LESLI CB DVA
TRDR19-07832	055-231-005	5137 EDGEWOOD LN	PARADISE	95969	WILDER CHRISTINE L REV INTER VIV TRUST ESTATE
TRDR19-07527	055-270-078	5139 COUNTRY CLUB DR	PARADISE	95969	SHANKS ELIZABETH FAMILY TRUST
TRDR20-03253	055-130-099	514 CASA DR	PARADISE	95969	BERTAIN FAMILY TRUST
TRDR19-03860	052-390-056	514 SUNSET DR	PARADISE	95969	HOUK JESS G FAMILY TRUST
TRDR19-07242	055-280-005	5140 COUNTRY CLUB DR	PARADISE	95969	WENNERSTROM REVOCABLE TRUST
TRDR19-07696	055-232-018	5140 EDGEWOOD LN	PARADISE	95969	JAROCKI CURTIS J & SHAUNA C
TRDR19-07802	055-130-031	5144 FOSTER RD	PARADISE	95969	LUI KAYLA
TRDR20-03575	055-290-084	5145 PENTZ RD	PARADISE	95969	MOCK GLENN & CHERYL REVOCABLE TRUST
TRDR20-03092	055-040-043	5145 TOYON LN	PARADISE	95969	WOOD KELLY M
TRDR19-07356	055-290-070	5146 ROYAL CANYON LN	PARADISE	95969	LEWIS ALITA ELLEN REVOCABLE TRUST
TRDR19-07791	055-270-077	5147 COUNTRY CLUB DR	PARADISE	95969	BULLOCK COURTNEY R & JOSHUA O
TRDR19-07793	055-280-006	5148 COUNTRY CLUB DR	PARADISE	95969	WEST ROSANNE H
TRDR19-03342	052-110-059	515 BOQUEST BLVD	PARADISE	95969	RIVERA RICKY
TRDR20-03272	055-130-127	515 CASA DR	PARADISE	95969	BARBOSA MARIA L REVOCABLE TRUST
TRDR20-03273	055-130-129	515 LAVENDER LN	PARADISE	95969	LEWIN JOAN A
TRDR19-03325	052-070-107	515 NOTTINGHAM PARK	PARADISE	95969	HUNT DELBERT & PATRICIA
TRDR20-03572	055-290-076	5150 PENTZ RD	PARADISE	95969	DUNN TERRY & MAGDALENA
TRDR19-07005	055-220-011	5150 S LIBBY RD	PARADISE	95969	FORD JAMES T & SUTTON STACEY N
TRDR20-03474	055-220-005	5151 CIRCLE LN	PARADISE	95969	HENMAN AUDREY BRANDON DAREL & SHOKO
TRDR20-03571	055-290-075	5152 PENTZ RD	PARADISE	95969	DODGE RANDALL P & PAULA S ESTATE
TRDR19-07003	055-220-008	5153 S LIBBY RD	PARADISE	95969	LECARTZ LINDA L REV INTER VIVOS TRUST ESTATE
TRDR19-07270	055-130-019	5154 FOSTER RD	PARADISE	95969	RUBIOLO ANITA L TRUST
TRDR20-03482	055-220-051	5154 LAUREL OAK RD	PARADISE	95969	ANDERSON SHARON J ETAL
TRDR19-07094	055-270-076	5155 COUNTRY CLUB DR	PARADISE	95969	HELBERG REVOCABLE INTER VIVOS TRUST
TRDR20-03297	055-140-048	5155 EDEN RD	PARADISE	95969	BLOOD MARCUS F & AMBER M
TRDR20-03093	055-040-044	5155 TOYON LN	PARADISE	95969	ARNOLD PAUL R
TRDR19-07240	055-280-007	5156 COUNTRY CLUB DR	PARADISE	95969	GAA FAMILY TRUST
TRDR20-03301	055-140-058	5156 EDEN RD	PARADISE	95969	LEHECKA MITCHELL & NELLA M
TRDR19-07456	055-232-019	5156 EDGEWOOD LN	PARADISE	95969	JAROCKI CURTIS & SHAUNA ETAL
TRDR19-07253	055-290-069	5156 ROYAL CANYON LN	PARADISE	95969	DAUGHERTY LYNN & DEBORAH
TRDR19-07834	055-231-017	5157 EDGEWOOD LN	PARADISE	95969	WRIGHT TRAVIS L & CAROLE L
TRDR20-03300	055-140-057	5158 EDEN RD	PARADISE	95969	PARSON FAMILY REVOCABLE INTER VIVOS TRUST
TRDR20-03331	055-160-041	516 BELLE CREEK LN	PARADISE	95969	HARRIS TERRY ALLAN & JUANITA FAYE
TRDR19-03242	052-031-038	516 CASTLE DR	PARADISE	95969	WATKINS ADRIANNE
TRDR19-04450	052-130-042	516 FIR ST	PARADISE	95969	ROSEN, GOBIN & CONNOLLY FAMILY REV TRUST
TRDR19-03566	052-070-109	516 NOTTINGHAM PARK	PARADISE	95969	DARLINGTON JEFFORY T & MARCELYN PERKINS FAM TRUST
TRDR19-07430	055-130-052	5160 FOSTER RD	PARADISE	95969	SHAFFER MICHAEL EMERSON & EMILY MARIE
TRDR20-03283	055-140-008	5161 EDEN RD	PARADISE	95969	HALE STEVEN LEE & ROBERTSON SUZANNE KATHLEEN
TRDR20-03479	055-220-043	5161 LAUREL OAK RD	PARADISE	95969	SJ 79 TRUST
TRDR19-07526	055-270-075	5163 COUNTRY CLUB DR	PARADISE	95969	ARRINGTON LARRY E & JOYCE
TRDR20-03480	055-220-048	5164 CIRCLE LN	PARADISE	95969	VELARDO JOSEPH J JR SS
TRDR19-07243	055-280-008	5164 COUNTRY CLUB DR	PARADISE	95969	LOZANO JOHN & WENDY

TRDR19-07151	055-130-125	5166 FOSTER RD	PARADISE	95969	PENDRAK JOHN R ETAL
TRDR20-03083	055-040-021	5167 TOYON LN	PARADISE	95969	NEWSOM DOUGLAS JR
TRDR19-08970	055-520-111	5168 ROYAL CANYON LN	PARADISE	95969	LYNCH JOHN R & VICTORIA J
TRDR19-03597	052-213-021	5169 BLACK OLIVE DR	PARADISE	95969	STAMPS CHRISTINE C TRUST
TRDR19-03700	052-070-080	517 CRESTWOOD DR	PARADISE	95969	PIPER JOHN D & TULELEI
TRDR19-05011	052-130-035	517 FIR ST	PARADISE	95969	JAIN JAI KUMAR K
TRDR19-02959	052-031-113	517 VALLEY VIEW DR	PARADISE	95969	RIOS RAYMOND & KATHLEEN D
TRDR19-07837	055-232-017	5172 EDGEWOOD LN	PARADISE	95969	KALMAN JANICE TILLIE REVOCABLE TRUST
TRDR19-07244	055-280-009	5174 COUNTRY CLUB DR	PARADISE	95969	ROSENDIN MATTHEW C & KIMBERLY C
TRDR19-07236	055-270-074	5175 COUNTRY CLUB DR	PARADISE	95969	HOLDER FAMILY TRUST
TRDR19-07993	055-520-082	5175 ROYAL CANYON LN	PARADISE	95969	FLECK JEFFERY A & RHONDA L
TRDR19-08275	055-520-110	5176 ROYAL CANYON LN	PARADISE	95969	REASONOVER FAMILY TRUST
TRDR19-04148	052-213-007	5177 BLACK OLIVE DR	PARADISE	95969	HUDDLESTON DAWN & MENDEZ GERALD D JR
TRDR20-03082	055-040-014	5177 TOYON LN	PARADISE	95969	BUTTERS LOIS P TRUST ESTATE
TRDR19-04408	052-250-123	5178 BLACK OLIVE DR	PARADISE	95969	HEXIMER OLIVER P & RAQUEL
TRDR19-07271	055-130-021	5178 FOSTER RD	PARADISE	95969	STANLEY ERIC
TRDR19-03595	052-213-012	5179 BLACK OLIVE DR	PARADISE	95969	BORDIN-HUITT MARIE REVOCABLE TRUST
TRDR19-07455	055-232-012	5180 EDGEWOOD LN	PARADISE	95969	ERNEST PAUL R & SUSAN G
TRDR20-03277	055-130-138	5180 STARGATE LN	PARADISE	95969	LENTZ KATIE
TRDR19-07433	055-130-110	5181 FOSTER RD	PARADISE	95969	BAKER JUSTIN & THEA
TRDR20-03279	055-130-141	5181 STARGATE LN	PARADISE	95969	CUMMINGS CHARLES & SHARON
TRDR19-07245	055-280-010	5182 COUNTRY CLUB DR	PARADISE	95969	SMITH JOAN M REV I V TRUST
TRDR19-07801	055-130-022	5182 FOSTER RD	PARADISE	95969	MYRICK CHERYL
TRDR19-07435	055-140-050	5182 SCOTTWOOD RD	PARADISE	95969	HOWE JAMES DEAN & SHIRLEY ANN JELLEMA JT
TRDR19-03632	052-213-013	5183 BLACK OLIVE DR	PARADISE	95969	BORDIN-HUITT MARIE REVOCABLE TRUST
TRDR20-03280	055-130-142	5183 STARGATE LN	PARADISE	95969	MORAN JOHN J & JUDITH K
TRDR19-08969	055-520-109	5186 ROYAL CANYON LN	PARADISE	95969	RAINWATER LARRY I & FRANCES V
TRDR19-08046	055-520-083	5187 ROYAL CANYON LN	PARADISE	95969	WILLIAMS ANN R REVOCABLE LIVING TRUST
TRDR19-07434	055-140-031	5188 SCOTTWOOD RD	PARADISE	95969	COOK PHILLIP & KELLY FAMILY TRUST
TRDR19-07235	055-270-073	5189 COUNTRY CLUB DR	PARADISE	95969	BELL FAMILY TRUST
TRDR19-07809	055-140-024	5189 SCOTTWOOD RD	PARADISE	95969	DUNGEY TODD & LESLIE REVOCABLE TRUST
TRDR20-03081	055-040-013	5189 TOYON LN	PARADISE	95969	GEBBIA JOSEPH C & JULIA A
TRDR19-03763	052-390-076	519 CASTLE DR	PARADISE	95969	LEVEY STEPHEN D ETAL
TRDR19-21140	051-072-082	519 PORTER CT	PARADISE	95969	GRAY BRIAN & PAMELA
TRDR19-03114	052-031-114	519 VALLEY VIEW DR	PARADISE	95969	SCHUFELDT DALE E ESTATE
TRDR19-06980	055-180-054	5190 BENNETT RD	PARADISE	95969	OCONNELL CHARLEEN L REVOCABLE TRUST NO 1
TRDR19-07794	055-280-011	5190 COUNTRY CLUB DR	PARADISE	95969	TALAMANTES MATTHEW A ETAL
TRDR19-07453	055-232-004	5190 EDGEWOOD LN	PARADISE	95969	RANDALL LONNIE & BIRGITTE
TRDR19-07279	055-140-032	5190 SCOTTWOOD RD	PARADISE	95969	HOWE JAMES DEAN & SHIRLEY ANN
TRDR19-07805	055-130-055	5192 FOSTER RD	PARADISE	95969	LOWRIE FAMILY TRUST
TRDR20-03281	055-130-144	5192 TOYON LN	PARADISE	95969	BROWN FAMILY TRUST
TRDR19-07835	055-232-015	5194 EDGEWOOD LN	PARADISE	95969	RAUSCHER RICHARD BOBBY & SAVANNAH L
TRDR19-07038	055-180-081	5195 BENNETT RD	PARADISE	95969	BEARD KENNETH D & MARIA M
TRDR19-07695	055-231-008	5195 EDGEWOOD LN	PARADISE	95969	MINSART DANIEL J & MICHELE M
TRDR19-06977	055-180-028	5196 BENNETT RD	PARADISE	95969	HARTLEY GARY D & PAMELA SUE
TRDR19-08968	055-520-108	5196 ROYAL CANYON LN	PARADISE	95969	LAROCQUE HUGH & ROSALIE FAMILY TRUST
TRDR19-07157	055-140-023	5196 SCOTTWOOD RD	PARADISE	95969	CLARK SHARON A
TRDR20-05100	054-120-074	5197 BENNETT RD	PARADISE	95969	OLDHAM FAMILY TRUST
TRDR20-03483	055-220-053	5198 LAUREL OAK RD	PARADISE	95969	FREEMAN MORRIS & PHYLLIS
TRDR19-07156	055-140-022	5198 SCOTTWOOD RD	PARADISE	95969	RAYE ANITA FAMILY TRUST
TRDR19-07790	055-270-072	5199 COUNTRY CLUB DR	PARADISE	95969	VALENCIA DANIEL J & KELLIE D
TRDR19-07808	055-140-003	5199 SCOTTWOOD RD	PARADISE	95969	SANFORD DONALD C & MARGARET A
TRDR19-07583	052-212-003	52 PEARSON RD	PARADISE	95969	LAWSON JON R & SHERYL A
TRDR19-21375	051-450-014	52 VISTA VILLAGE DR	PARADISE	95969	MARJAMA FAMILY PARTNERS LP
TRDR19-04009	052-390-024	520 BILLE RD	PARADISE	95969	TRASK FRANK A & JOAN A
TRDR19-03568	052-070-115	520 CRESTWOOD DR	PARADISE	95969	THOMAS FAMILY TRUST
TRDR19-05010	052-130-034	520 FIR ST	PARADISE	95969	SCOTT RICHARD & SHELLE
TRDR20-01401	052-260-089	520 HILLCREST DR	PARADISE	95969	TATRO FRIEDMAN FAMILY TRUST
TRDR20-01272	052-182-084	520 HORSESHOE HILL DR	PARADISE	95969	OLVERA ANTONIO RAY
TRDR19-21141	051-072-085	520 PORTER CT	PARADISE	95969	ESTES JAMES RICHARD & ROBERTA R
TRDR19-03121	052-032-012	520 VALLEY VIEW DR	PARADISE	95969	MCCALISTER JANET & HENRY
TRDR19-07246	055-280-012	5200 COUNTRY CLUB DR	PARADISE	95969	BOTTINI LYNN REVOCABLE TRUST
TRDR20-03477	055-220-030	5200 HEATHROW RD	PARADISE	95969	KING WILLIAM JAMES & BRIDGETTE ANDREA
TRDR19-08067	055-320-014	5200 PARKWAY DR	PARADISE	95969	DALTON CHRISTOPHER J & STUART AMBER M
TRDR19-07280	055-140-063	5200 SCOTTWOOD RD	PARADISE	95969	MARTIN RANDY D & PAMELA K
TRDR19-07555	055-440-096	5200 TRAFALGAR SQ	PARADISE	95969	MCMANUS JAMES W & LEILANI L REVOCABLE TRUST
TRDR20-03360	055-180-064	5200 VILLA FALLS RD	PARADISE	95969	VONSTOCKHAUSEN CARL & BRENDA
TRDR19-05530	054-120-047	5201 BENNETT RD	PARADISE	95969	BALDIVID KAREN L
TRDR20-03473	055-220-002	5201 HEATHROW RD	PARADISE	95969	RONDEAU RAEANN
TRDR19-08047	055-520-084	5201 ROYAL CANYON LN	PARADISE	95969	BOYLE CRAIG M & SANDRA E
TRDR20-03080	055-040-012	5201 TOYON LN	PARADISE	95969	TYLER BRYN A & KANEY-TYLER KARI L
TRDR19-06229	054-120-067	5202 BENNETT RD	PARADISE	95969	STRINGER BETTY A SS
TRDR20-03368	055-180-088	5202 OLD CLARK RD	PARADISE	95969	CHAMBERS SANDRA M & MICHAEL A
TRDR19-07004	055-220-009	5202 S LIBBY RD	PARADISE	95969	RUBIO JUAN
TRDR19-07338	055-440-095	5202 TRAFALGAR SQ	PARADISE	95969	RODGERS DONALD & SANTOS LIVING TRUST
TRDR19-06979	055-180-043	5203 OLD CLARK RD	PARADISE	95969	BRANDI ANTONIO M & ANA O
TRDR19-07975	055-440-154	5203 TRAFALGAR SQ	PARADISE	95969	WOOD FAMILY LIVING TRUST
TRDR19-07431	055-130-064	5204 FOSTER RD	PARADISE	95969	MCAFEE HUGH A III & ALEXIS M
TRDR20-03148	055-060-037	5205 HARMONY LN	PARADISE	95969	STEELE CLIFFORD L & MICHELE A
TRDR19-08065	055-320-005	5205 PARKWAY DR	PARADISE	95969	CETINA ROBIN M
TRDR19-07339	055-440-098	5205 TRAFALGAR SQ	PARADISE	95969	LYNCH TIMOTHY G & LISA G
TRDR19-08274	055-520-107	5206 ROYAL CANYON LN	PARADISE	95969	CUELLAR CARLOS A
TRDR19-07154	055-140-002	5207 SCOTTWOOD RD	PARADISE	95969	BATTAGLIA BARBARA L
TRDR19-07838	055-232-021	5208 EDGEWOOD LN	PARADISE	95969	RAUSCHER RICHARD W & CINDY L
TRDR19-07831	055-440-094	5208 TRAFALGAR SQ	PARADISE	95969	MULHAIR CATHERINE R & KYLE L
TRDR20-03475	055-220-016	5209 CIRCLE LN	PARADISE	95969	RAKICH JEAN M
TRDR19-07093	055-270-071	5209 COUNTRY CLUB DR	PARADISE	95969	EAGLESON ROY A ETAL
TRDR19-07833	055-231-010	5209 EDGEWOOD LN	PARADISE	95969	MINSART DANIEL J & MICHELE M
TRDR20-03690	055-430-003	5209 XENO PL	PARADISE	95969	MITCHELL MARILYN ROSE LIVING TRUST ETAL
TRDR19-02378	052-031-087	521 VALLEY VIEW DR	PARADISE	95969	DURMAN REVOCABLE INTER VIVOS TRUST
TRDR19-07247	055-280-013	5210 COUNTRY CLUB DR	PARADISE	95969	WOLF GREG & BRENDA
TRDR19-07663	055-320-015	5210 PARKWAY DR	PARADISE	95969	DISIMONE MICHAEL & SHANNON
TRDR19-07281	055-140-064	5210 SCOTTWOOD RD	PARADISE	95969	HAWK RONALD & ANN REVOCABLE INTER VIVOS TRUST
TRDR20-03363	055-180-072	5210 VILLA FALLS RD	PARADISE	95969	TYSON W T TRUST
TRDR19-05528	054-120-040	5211 BENNETT RD	PARADISE	95969	GOSS MARY LOU TRUST
TRDR20-03476	055-220-021	5211 CIRCLE LN	PARADISE	95969	MCIVER GARY & MARY

TRDR20-03024	055-020-018	5211 JARVIS LN	PARADISE	95969	WOODMAN REVOCABLE INT VIV TRUST
TRDR19-08272	055-520-085	5211 ROYAL CANYON LN	PARADISE	95969	FEJES ARPAD A
TRDR19-06230	054-120-068	5212 BENNETT RD	PARADISE	95969	STARR ROBERT PHILLIP & JENNIFER DOREEN
TRDR20-03367	055-180-087	5212 OLD CLARK RD	PARADISE	95969	EGGLESTON DUSTIN
TRDR19-07916	055-320-016	5214 PARKWAY DR	PARADISE	95969	ARNETT JAMES E & SHERRILYN M
TRDR19-07210	055-440-093	5214 TRAFALGAR SQ	PARADISE	95969	HARTSELL STEVEN JAY & THERESA PEGGY
TRDR19-07697	055-232-020	5216 EDGEWOOD LN	PARADISE	95969	RAUSCHER RICHARD WARD & CINDY LYN
TRDR20-03151	055-060-041	5216 HARMONY LN	PARADISE	95969	FREY AARON C & PAMELA J REVOCABLE LIVING TRUST
TRDR19-08273	055-520-106	5216 ROYAL CANYON LN	PARADISE	95969	STRAUSS GARY & ALVA FAMILY TRUST
TRDR19-07234	055-270-070	5217 COUNTRY CLUB DR	PARADISE	95969	CARR KEVIN & REGINA Y
TRDR19-07661	055-320-004	5217 PARKWAY DR	PARADISE	95969	FISHER FAMILY TRUST
TRDR20-03691	055-430-004	5217 XENO PL	PARADISE	95969	CAYOT FAMILY REVOCABLE TRUST
TRDR19-07272	055-130-026	5218 FOSTER RD	PARADISE	95969	MCAFFEE, HUGH & ALEXIS
TRDR19-07155	055-140-013	5218 SCOTTWOOD RD	PARADISE	95969	FULTON TIMOTHY CLAUDE
TRDR20-03689	055-430-002	5218 XENO PL	PARADISE	95969	SHELTON ARNOLD G REV INTER VIVOS TRUST
TRDR19-07333	055-440-029	5219 FALCONS VIEW CT	PARADISE	95969	CLINE BRENT W & AMY L
TRDR20-03058	055-020-126	5219 JARVIS LN	PARADISE	95969	WOODMAN REVOCABLE INT VIV TRUST
TRDR20-03336	055-160-047	522 DIGGER PINE LN	PARADISE	95969	HOUGHTON JEFFREY E
TRDR20-03322	055-150-069	522 ELDREDGE DR	PARADISE	95969	JOHNSON STEVEN
TRDR20-03427	055-211-026	5220 CALIFORNIA WAY	PARADISE	95969	MCCOSHUM RAYMOND R & CARMEL M
TRDR19-07248	055-280-014	5220 COUNTRY CLUB DR	PARADISE	95969	EADES BEN R & CHERYL K
TRDR19-07332	055-440-028	5220 FALCONS VIEW CT	PARADISE	95969	FISHER KENNETH JAMES & JIMMIE SUE
TRDR19-07146	055-130-029	5220 FOSTER RD	PARADISE	95969	KRISTIANSSEN SVEND & BRANDY
TRDR20-03366	055-180-086	5220 OLD CLARK RD	PARADISE	95969	ANDERSON NIKKI LEE REV LIVING TRUST ESTATE
TRDR20-03221	055-120-077	5220 TOYON LN	PARADISE	95969	DOMENICHINI LAWRENCE & DANAE LIVING TRUST
TRDR19-07209	055-440-092	5220 TRAFALGAR SQ	PARADISE	95969	WONG MICHAEL Y & JUDY L FAMILY TRUST
TRDR19-05745	054-120-043	5221 BENNETT RD	PARADISE	95969	BROWN STEVEN M & JEAN M REV LIVING TRUST
TRDR19-06988	055-201-057	5221 EDGEWOOD LN	PARADISE	95969	WEST VICTORIA J ETAL JT
TRDR19-08384	055-520-086	5221 ROYAL CANYON LN	PARADISE	95969	QUICK BRUCE R & JUDITH M ETAL
TRDR20-03025	055-020-039	5221 TOYON LN	PARADISE	95969	LEONARD FAMILY TRUST
TRDR19-05534	054-120-069	5222 BENNETT RD	PARADISE	95969	ROBINSON EFREN & ADRIANA
TRDR19-07428	055-130-027	5222 FOSTER RD	PARADISE	95969	PRICE NEVILLE A TRUST
TRDR19-06512	055-201-056	5223 EDGEWOOD LN	PARADISE	95969	BROWN DARREN & MICHELLE L
TRDR19-07829	055-440-030	5223 FALCONS VIEW CT	PARADISE	95969	THIEDE MICHAEL & PAULA
TRDR19-11429	055-120-110	5223 FOSTER RD	PARADISE	95969	BOLLMAN CARL & TERRA
TRDR20-03201	055-120-040	5223 FOSTER RD	PARADISE	95969	DONOHUE JOHN
TRDR20-03430	055-211-039	5223 SQUIRE LN	PARADISE	95969	BUBB FRANKLIN C & LASKA L
TRDR19-07445	055-202-010	5224 EDGEWOOD LN	PARADISE	95969	LORENZ FAMILY TRUST
TRDR19-07205	055-440-027	5224 FALCONS VIEW CT	PARADISE	95969	BRYAN REVOCABLE INTER VIVOS TRUST
TRDR20-03428	055-211-035	5224 SQUIRE LN	PARADISE	95969	OLIVER THOMAS BERNARD
TRDR19-07092	055-270-069	5225 COUNTRY CLUB DR	PARADISE	95969	HEINKE DAVID F & JOAN J TRUST
TRDR19-07206	055-440-031	5225 FALCONS VIEW CT	PARADISE	95969	LINDSEY ANTHONY E
TRDR19-02538	051-220-005	5225 SKYWAY	PARADISE	95969	HUANG ZHONG J & LANG QIU LI
TRDR20-03438	055-211-051	5225 SQUIRE LN	PARADISE	95969	KINDER FAMILY TRUST ETAL
TRDR19-07994	055-520-104	5226 ROYAL CANYON LN	PARADISE	95969	SINGLER JOHN M & LINDA W
TRDR20-03429	055-211-038	5226 SQUIRE LN	PARADISE	95969	GREGG BRIEN K
TRDR19-07554	055-440-091	5226 TRAFALGAR SQ	PARADISE	95969	HAWKINS JASON & SHASTA
TRDR20-03440	055-211-055	5227 CALIFORNIA WAY	PARADISE	95969	KNAPP ALICE LEE FAMILY TRUST
TRDR20-05124	055-120-111	5227 FOSTER RD	PARADISE	95969	BAKER JOSHUA L H ETAL
TRDR20-03197	055-120-014	5227 FOSTER RD	PARADISE	95969	DONOHUE JOHN
TRDR20-03056	055-020-124	5227 JARVIS LN	PARADISE	95969	CLARK ARIS PATRICIA J ETAL
TRDR20-03437	055-211-050	5227 SQUIRE LN	PARADISE	95969	WECHSELBERGER NEIL & RENE I
TRDR20-03706	055-430-028	5227 XENO PL	PARADISE	95969	MARTINEZ ARTHUR A & MARIA L
TRDR19-07530	055-280-015	5228 COUNTRY CLUB DR	PARADISE	95969	HURFF LIVING TRUST
TRDR20-03034	055-020-092	5228 JARVIS LN	PARADISE	95969	FLEMING ROGER AND SARAH REVOCABLE LIVING TRUST
TRDR20-03434	055-211-047	5228 SQUIRE LN	PARADISE	95969	FULLER SHERIDAN R & LONITA L
TRDR19-07131	055-111-029	5229 SCOTTWOOD RD	PARADISE	95969	ANDERSON SIMON M T
TRDR20-03439	055-211-052	5229 SQUIRE LN	PARADISE	95969	BITSIE GREYORY L & DAWN M
TRDR20-01281	052-193-024	523 BARBARA WAY	PARADISE	95969	PREECS CAROLE A
TRDR19-04010	052-390-025	523 SUNSET DR	PARADISE	95969	MASSAE HILLARY E
TRDR20-03196	055-112-092	5230 APACHE LN	PARADISE	95969	SMARIO PETER J & DIANE L
TRDR19-07451	055-212-059	5230 S LIBBY RD	PARADISE	95969	PARTAIN VIRGINIA
TRDR20-03433	055-211-046	5230 SQUIRE LN	PARADISE	95969	FOLEY ROBERT L & CAROL L REVOCABLE TRUST
TRDR19-05744	054-120-039	5231 BENNETT RD	PARADISE	95969	MCSPADDEN AARON & ELAINE
TRDR20-03057	055-020-125	5231 JARVIS LN	PARADISE	95969	BALDWIN AUDREY J REVOCABLE TRUST
TRDR19-08048	055-520-087	5231 ROYAL CANYON LN	PARADISE	95969	SEIBEL RONALD F & MARY LEE
TRDR19-06029	054-120-066	5232 BENNETT RD	PARADISE	95969	JONES FAMILY TRUST
TRDR19-07172	055-212-034	5232 S LIBBY RD	PARADISE	95969	BAKER MARC L
TRDR20-03431	055-211-040	5232 SQUIRE LN	PARADISE	95969	BETTIS SCOTT N & REBECCA S JT
TRDR19-07208	055-440-090	5232 TRAFALGAR SQ	PARADISE	95969	MUIR DAVID & SHELEE
TRDR19-07797	055-280-031	5234 COUNTRY CLUB DR	PARADISE	95969	ARRINGTON FAMILY TRUST
TRDR20-03365	055-180-085	5234 OLD CLARK RD	PARADISE	95969	BRANDI ANTONIO M & ANA O
TRDR19-04500	052-250-035	5235 BLACK OLIVE DR	PARADISE	95969	BLACK RIVER LAND COMPANY LLC
TRDR20-03039	055-020-102	5235 JARVIS LN	PARADISE	95969	MARINE RAYMOND JR SPECIAL NEEDS TRUST
TRDR19-07446	055-211-042	5235 S LIBBY RD	PARADISE	95969	GRAVES SHERRY P
TRDR19-07340	055-440-099	5235 TRAFALGAR SQ	PARADISE	95969	FOSSAN LIVING TRUST
TRDR19-06990	055-202-009	5236 EDGEWOOD LN	PARADISE	95969	BIEGLER LARRY & ALYSIA
TRDR19-08385	055-520-105	5236 ROYAL CANYON LN	PARADISE	95969	SALVO CHRIS AND DORINDA REVOCABLE LIVING TRUST & S
TRDR19-07091	055-270-068	5237 COUNTRY CLUB DR	PARADISE	95969	VOELKER DAVID & HALL JANA M
TRDR19-07137	055-120-043	5237 FOSTER RD	PARADISE	95969	PREGLER FAMILY TRUST
TRDR20-03652	055-400-008	5237 ROSEHILL RD	PARADISE	95969	HOSLER KATHY ELLEN
TRDR19-07254	055-111-031	5237 SCOTTWOOD RD	PARADISE	95969	BUSH STACEY M LIVING TRUST
TRDR20-03707	055-430-029	5237 XENO PL	PARADISE	95969	VANSCYOC VICTORIA JEAN REV LIVING TRUST
TRDR19-07551	055-440-032	5239 FALCONS VIEW CT	PARADISE	95969	LOPEZ RENAN A & FRANCINE
TRDR20-03269	055-130-122	524 CASA DR	PARADISE	95969	MCDONALD JOHN RAY SR & ANNABELLE ETAL
TRDR19-03358	052-390-057	524 SUNSET DR	PARADISE	95969	LANE CLAUDE P
TRDR20-03435	055-211-048	5240 CALIFORNIA WAY	PARADISE	95969	MICHAELIS MAUREEN
TRDR20-03664	055-400-033	5240 ROSEHILL RD	PARADISE	95969	DALZIEL BRIAN & TANDIE REVOCABLE TRUST
TRDR19-07337	055-440-089	5240 TRAFALGAR SQ	PARADISE	95969	HANDLEY JAMES & DIANE REVOCABLE TRUST
TRDR20-03705	055-430-027	5240 XENO PL	PARADISE	95969	SLUSARENKO BRIAN A & EARLENE J JT
TRDR19-05748	054-120-059	5241 BENNETT RD	PARADISE	95969	SCHNEEBELE LINDA
TRDR20-03035	055-020-094	5241 JARVIS LN	PARADISE	95969	DIXON LESLIE A
TRDR20-03666	055-400-038	5241 ROSEHILL RD	PARADISE	95969	WONACOTT VICKI A
TRDR19-07336	055-440-042	5241 ROYAL CANYON LN	PARADISE	95969	JONES JAMES W & MARY B FAMILY TRUST AGREEMENT
TRDR20-03195	055-112-091	5242 APACHE LN	PARADISE	95969	MURPHY FAMILY TRUST
TRDR19-07251	055-280-032	5242 COUNTRY CLUB DR	PARADISE	95969	ARRINGTON FAMILY TRUST

TRDR19-07807	055-130-128	5242 FOSTER RD	PARADISE	95969	BEEBE FAMILY TRUST
TRDR20-03232	055-120-100	5242 MIRADA LN	PARADISE	95969	LANDERS SALLY LEE REVOCABLE LIVING TRUST
TRDR19-07171	055-212-016	5242 S LIBBY RD	PARADISE	95969	COVEY BILLY E
TRDR19-05045	052-250-034	5243 BLACK OLIVE DR	PARADISE	95969	MACHADO DARLA KAY
TRDR19-07423	055-120-030	5243 FOSTER RD	PARADISE	95969	MELCHIORI PETER
TRDR19-06971	055-111-015	5243 SCOTTWOOD RD	PARADISE	95969	PALMER MICHAEL W & KATHLEEN D
TRDR20-03436	055-211-049	5244 CALIFORNIA WAY	PARADISE	95969	ADAMS ROBERT W
TRDR19-07525	055-270-067	5245 COUNTRY CLUB DR	PARADISE	95969	WRIGHT ROBERT W & CATRINA L
TRDR19-06465	055-120-031	5245 FOSTER RD	PARADISE	95969	MELCHIORI PETER
TRDR20-03667	055-400-039	5245 ROSEHILL RD	PARADISE	95969	SOUTHWICK MICHAEL SHAUN
TRDR19-06517	055-211-028	5245 S LIBBY RD	PARADISE	95969	POKRANDT JULIE R
TRDR20-03708	055-430-030	5245 XENO PL	PARADISE	95969	COLWELL DAVID L & TRICIA C
TRDR19-08673	055-530-020	5246 LAGUNA CT	PARADISE	95969	MUELLER REVOCABLE TRUST
TRDR20-03663	055-400-031	5246 ROSEHILL RD	PARADISE	95969	TAYLOR SCOTT & LYNN FAMILY TRUST
TRDR19-07002	055-212-033	5246 S LIBBY RD	PARADISE	95969	FITZGIBBON JOHN D
TRDR19-06511	055-201-042	5247 EDGEWOOD LN	PARADISE	95969	KANE CELESTE & KIMBALL ADAM
TRDR19-07334	055-440-033	5247 FALCONS VIEW CT	PARADISE	95969	KEIL KLAUS G
TRDR19-08675	055-530-031	5247 LAGUNA CT	PARADISE	95969	WILEY MARK
TRDR19-07165	055-211-029	5247 S LIBBY RD	PARADISE	95969	VEGA MARGARET
TRDR19-07825	055-440-004	5247 TRAFALGAR SQ	PARADISE	95969	WATKINS HERBERT E & TERESA A
TRDR19-07211	055-440-103	5248 PENTZ RD	PARADISE	95969	HAZEL STEVEN RAYMOND & JOAN
TRDR20-03661	055-400-029	5248 ROSEHILL RD	PARADISE	95969	RIVAS HELGE M
TRDR20-03662	055-400-030	5248 ROSEHILL RD	PARADISE	95969	TAYLOR SCOTT & LYNN FAMILY TRUST
TRDR19-07222	055-440-152	5248 ROYAL CANYON LN	PARADISE	95969	HUNT LYLE B & DENISE TRUST
TRDR19-07223	055-440-153	5248 ROYAL CANYON LN	PARADISE	95969	HUNT LYLE B & DENISE TRUST
TRDR20-03441	055-211-056	5249 CALIFORNIA WAY	PARADISE	95969	ETTER FAMILY TRUST
TRDR20-03668	055-400-040	5249 ROSEHILL RD	PARADISE	95969	LATHAN JOHN & NANCY
TRDR19-03579	052-110-016	525 BOQUEST BLVD	PARADISE	95969	WEER MARION M
TRDR20-03267	055-130-119	525 CASA DR	PARADISE	95969	SILKWOOD BLANE A
TRDR19-07586	052-212-014	525 OAKWOOD LN	PARADISE	95969	A M FOOD & LIQUOR CORPORATION
TRDR19-06231	054-120-072	5250 BENNETT RD	PARADISE	95969	MULLANIX DANIEL J & KATHY L
TRDR20-03413	055-201-067	5250 BEVERLY GLEN AVE	PARADISE	95969	REED FAMILY TRUST
TRDR20-03446	055-211-072	5250 CALIFORNIA WAY	PARADISE	95969	HETHERINGTON TOBY S LIVING TRUST
TRDR19-07531	055-280-018	5250 COUNTRY CLUB DR	PARADISE	95969	SHELTON FAMILY TRUST
TRDR19-06989	055-202-008	5250 EDGEWOOD LN	PARADISE	95969	ROBINSON SUSAN
TRDR19-07964	055-440-102	5250 PENTZ RD	PARADISE	95969	MYRES GLENN & CHATTY KATHERINE
TRDR19-07326	055-440-005	5250 TRAFALGAR SQ	PARADISE	95969	LESLIE FAMILY REVOCABLE TRUST
TRDR20-03704	055-430-025	5250 XENO PL	PARADISE	95969	COLLINS J & B REVOCABLE TRUST
TRDR19-06228	054-120-058	5251 BENNETT RD	PARADISE	95969	MCIVER DAVID M SS
TRDR19-06994	055-202-023	5252 EDGEWOOD LN	PARADISE	95969	MYERS BAKER FAMILY TRUST
TRDR20-03231	055-120-099	5252 MIRADA LN	PARADISE	95969	KARNES FAMILY TRUST
TRDR19-06528	055-212-032	5252 S LIBBY RD	PARADISE	95969	FITZGIBBON FAMILY TRUST
TRDR20-03218	055-120-074	5252 TOYON LN	PARADISE	95969	THURMAN CHERIE L
TRDR19-22650	055-400-041	5253 ROSEHILL RD	PARADISE	95969	OLIVA RONALD R & KAREN S JT
TRDR20-03447	055-211-073	5254 CALIFORNIA WAY	PARADISE	95969	MAJORS F SCOTT
TRDR19-06995	055-202-024	5254 EDGEWOOD LN	PARADISE	95969	HIXON DAWN
TRDR19-07524	055-270-066	5255 COUNTRY CLUB DR	PARADISE	95969	BURRESCIA RENEE MARIE
TRDR19-07553	055-440-043	5255 ROYAL CANYON LN	PARADISE	95969	BEHRMAN ERIC R & TAMARA M
TRDR20-03692	055-430-008	5255 XENO PL	PARADISE	95969	JOHNSON JAMES R & KAREN D
TRDR20-03674	055-400-047	5256 ROSEHILL RD	PARADISE	95969	BROWN JOEY D
TRDR20-03669	055-400-042	5257 ROSEHILL RD	PARADISE	95969	HUGHES STEPHANIE G
TRDR19-07168	055-211-065	5257 S LIBBY RD	PARADISE	95969	MISKELLA-CARPENTER CATRINA LOUISE
TRDR19-07532	055-280-019	5258 COUNTRY CLUB DR	PARADISE	95969	WEISSCHU H FREDERICK & INGEBORG
TRDR19-06991	055-202-013	5258 EDGEWOOD LN	PARADISE	95969	SHY ADAM & ELIZABETH
TRDR19-07341	055-440-101	5258 PENTZ RD	PARADISE	95969	RUBI HENRY E & KEEL-RUBI LAURIE JEAN
TRDR19-07221	055-440-150	5258 ROYAL CANYON LN	PARADISE	95969	CARTER REVOCABLE TRUST
TRDR19-08321	055-440-151	5258 ROYAL CANYON LN	PARADISE	95969	CARTER REVOCABLE TRUST
TRDR19-06527	055-212-012	5258 S LIBBY RD	PARADISE	95969	ENGEL DAVID L & KATHLEEN L
TRDR20-03703	055-430-024	5258 XENO PL	PARADISE	95969	MCGHEE CARL F & FRANCES C
TRDR19-08976	055-530-030	5259 LAGUNA CT	PARADISE	95969	GIPSON WILLIAM K & JULAINE S
TRDR20-03329	055-160-039	526 BELLE CREEK LN	PARADISE	95969	CORDER CHARLENE F
TRDR19-04977	052-390-027	526 BILLE RD	PARADISE	95969	BROGDEN SCOTT D TRUST
TRDR20-01271	052-182-083	526 HORSESHOE HILL DR	PARADISE	95969	FRANCO RUBEN L & REGINA L
TRDR19-08322	055-440-155	5260 PENTZ RD	PARADISE	95969	BRINKERHOFF ELEANOR FRANCES REVOCABLE TRUST
TRDR19-05531	054-120-049	5261 BENNETT RD	PARADISE	95969	MCIVER DAVID MICHAEL & SANDRA L
TRDR20-03180	055-111-007	5261 PALOS VERDES LN	PARADISE	95969	ROMERO ALFRED A & DEBRA M REVOCABLE LIVING TRUST
TRDR20-03670	055-400-043	5261 ROSEHILL RD	PARADISE	95969	MCENDARFER JACOB D
TRDR20-03693	055-430-009	5261 XENO PL	PARADISE	95969	RENWICK MICHAEL
TRDR20-03230	055-120-098	5262 MIRADA LN	PARADISE	95969	MORGAN RICHARD D & BILLIE K REV LIVING TRUST
TRDR20-03702	055-430-023	5262 XENO PL	PARADISE	95969	MARKS DAVID A
TRDR19-07090	055-270-065	5263 COUNTRY CLUB DR	PARADISE	95969	DEWITT BARRY & ANA
TRDR20-03424	055-211-016	5264 CALIFORNIA WAY	PARADISE	95969	WILLIAMS VICTOR A
TRDR19-06692	055-202-014	5264 EDGEWOOD LN	PARADISE	95969	MYERS BAKER FAMILY TRUST
TRDR19-08286	055-530-041	5264 LAGUNA CT	PARADISE	95969	DOLL CONNIE L TRUST
TRDR20-03442	055-211-057	5265 CALIFORNIA WAY	PARADISE	95969	BETTIS SCOTT N & REBECCA S
TRDR19-11157	055-201-073	5265 EDGEWOOD LN	PARADISE	95969	SCALESE MARK JASON ETAL
TRDR20-03671	055-400-044	5265 ROSEHILL RD	PARADISE	95969	PREECS CAROLE A
TRDR19-06522	055-211-064	5265 S LIBBY RD	PARADISE	95969	CARPENTER RICHARD LEE
TRDR20-03694	055-430-010	5265 XENO PL	PARADISE	95969	HULL ROGER & NANCY
TRDR19-07795	055-280-020	5266 COUNTRY CLUB DR	PARADISE	95969	HANCOCK EUGENE C & DARLENE G JT
TRDR19-08284	055-530-029	5267 LAGUNA CT	PARADISE	95969	REEVE ROBERT B & KIM LEILA
TRDR20-03425	055-211-017	5268 CALIFORNIA WAY	PARADISE	95969	HOLLINGSHEAD JULIE
TRDR19-08281	055-530-017	5268 HARRISON RD	PARADISE	95969	KENDALL GARY ROBERT
TRDR19-07973	055-440-148	5268 ROYAL CANYON LN	PARADISE	95969	HAWS HALE & JOAN TRUST
TRDR19-07974	055-440-149	5268 ROYAL CANYON LN	PARADISE	95969	HAWS HALE & JOAN TRUST
TRDR19-08080	055-400-007	5268 SCOTTWOOD RD	PARADISE	95969	MURPHY HEIDI K
TRDR20-03672	055-400-045	5269 ROSEHILL RD	PARADISE	95969	HUSA DAVID L & CAROL
TRDR19-07169	055-211-075	5269 S LIBBY RD	PARADISE	95969	TURNER MARK & JULIE
TRDR19-06460	055-111-037	5269 SCOTTWOOD RD	PARADISE	95969	MATSON DAVID LIVING TRUST
TRDR19-03699	052-070-075	527 CRESTWOOD DR	PARADISE	95969	SHAPLAND LIVING REVOCABLE TRUST
TRDR20-03309	055-150-047	527 LIKENS LN	PARADISE	95969	KLOTH JOHN D & STACEY M
TRDR19-03924	052-070-112	527 NOTTINGHAM PARK	PARADISE	95969	BUZARD REYNOLDS L JR LIVING TRUST ETAL
TRDR19-02838	052-031-088	527 VALLEY VIEW DR	PARADISE	95969	BECKLEY CECILIA P REV LIVING TRUST
TRDR20-03405	055-201-052	5270 BEVERLY GLEN AVE	PARADISE	95969	WILLIAMS MARK E & ALMA I ETAL
TRDR19-06514	055-202-005	5270 EDGEWOOD LN	PARADISE	95969	FRANKS LYNNETTE S REVOCABLE LIVING TRUST
TRDR19-07265	055-120-067	5270 FOSTER RD	PARADISE	95969	WATTS DIANE C

TRDR19-08053	055-530-016	5270 HARRISON RD	PARADISE	95969	THOMPSON DAVID J & DOMBROW-THOMPSON DAWN C
TRDR19-06526	055-212-010	5270 S LIBBY RD	PARADISE	95969	MANWILL GARALD R & SHAUNA L
TRDR19-08079	055-400-006	5270 SCOTTWOOD RD	PARADISE	95969	GREEN ROBERT A & JAMIE L
TRDR20-03701	055-430-022	5270 XENO PL	PARADISE	95969	DARBY SURVIVORS TRUST
TRDR20-03414	055-201-068	5271 BEVERLY GLEN AVE	PARADISE	95969	GRANNEMAN MICHAEL H & RACHEL
TRDR19-04370	052-250-047	5271 BLACK OLIVE DR	PARADISE	95969	ROTTON ANDREW & LAURA
TRDR19-07789	055-270-064	5271 COUNTRY CLUB DR	PARADISE	95969	BURNS ROBERT E JR LIVING TRUST
TRDR19-07827	055-440-010	5271 ROYAL CANYON LN	PARADISE	95969	SEATON MICHAEL & LAURA
TRDR20-03695	055-430-011	5271 XENO PL	PARADISE	95969	KASHUR LARRY J & CANDIS A JT
TRDR20-03445	055-211-071	5272 CALIFORNIA WAY	PARADISE	95969	NELSON ELAINE
TRDR19-08061	055-530-042	5272 LAGUNA CT	PARADISE	95969	CALIFORNIA CODES LLC
TRDR20-03233	055-120-104	5272 MIRADA LN	PARADISE	95969	CLARK JEFFREY A & DIANE M REVOCABLE TRUST
TRDR19-08466	055-400-005	5272 SCOTTWOOD RD	PARADISE	95969	RICHTER RYAN C & SARAH M
TRDR19-06996	055-211-008	5273 S LIBBY RD	PARADISE	95969	PARSONS ADAM W
TRDR19-08906	055-400-004	5274 SCOTTWOOD RD	PARADISE	95969	JOLLY NICHOLAS R & NICHOLE K
TRDR19-04369	052-250-046	5275 BLACK OLIVE DR	PARADISE	95969	CRAWFORD KEVIN L
TRDR20-03426	055-211-019	5275 CALIFORNIA WAY	PARADISE	95969	AWALT DUANE & LISA ETAL
TRDR19-06970	055-111-013	5275 SCOTTWOOD RD	PARADISE	95969	SMITH CHRISTOPHER A
TRDR19-02642	051-220-056	5275 SKYWAY	PARADISE	95969	PARADISE LODGE NO 2227 LOYAL ORDER OF MOOSE INC
TRDR20-03191	055-112-086	5276 BUCKBOARD LN	PARADISE	95969	METCALF JEROLD
TRDR20-03444	055-211-070	5276 CALIFORNIA WAY	PARADISE	95969	LITTY MARILYN JEANINE
TRDR19-06515	055-202-025	5276 EDGEWOOD LN	PARADISE	95969	BAUWENS SERINA DAWN
TRDR19-07425	055-120-069	5276 FOSTER RD	PARADISE	95969	ROMERO ALFRED A AND DEBRA M REVOCABLE LIVING TRUST
TRDR19-08977	055-530-032	5276 HARRISON RD	PARADISE	95969	DAVID SAMUAL & EMANUELA
TRDR19-08905	055-400-003	5276 SCOTTWOOD RD	PARADISE	95969	KHALIL AYMAN M
TRDR19-07447	055-211-061	5277 S LIBBY RD	PARADISE	95969	BURTON ROHIT SHARMA
TRDR19-07249	055-280-021	5278 COUNTRY CLUB DR	PARADISE	95969	HENDERSON REV I V TRUST
TRDR19-07170	055-212-009	5278 S LIBBY RD	PARADISE	95969	VAN STAVERN REV INTER VIVOS TRUST
TRDR19-08904	055-400-002	5278 SCOTTWOOD RD	PARADISE	95969	GIBSON LINDA K LIVING TRUST
TRDR19-04367	052-250-032	5279 BLACK OLIVE DR	PARADISE	95969	MORROW FAMILY TRUST
TRDR19-08283	055-530-028	5279 LAGUNA CT	PARADISE	95969	LARSEN FRANK R & BARBARA D
TRDR19-06521	055-211-063	5279 S LIBBY RD	PARADISE	95969	SIRUCEK JUSTIN A ETAL
TRDR20-03696	055-430-012	5279 XENO PL	PARADISE	95969	PLESO JOSEPH R & MARY L TRUST
TRDR20-01289	052-211-017	528 BARBARA WAY	PARADISE	95969	PERRY MICHAEL D & SHARON L
TRDR19-02965	052-032-038	528 VALLEY VIEW DR	PARADISE	95969	SMITH EDWARD N & MARILYN A JT
TRDR20-03416	055-201-070	5280 BEVERLY GLEN AVE	PARADISE	95969	BUTLER STEPHEN C & GAIL A
TRDR20-03192	055-112-087	5280 BUCKBOARD LN	PARADISE	95969	BURKHART RICHARD L & S KAARINA REVOCABLE TRUST
TRDR20-03225	055-120-081	5280 FARVIEW CT	PARADISE	95969	KENNELLY ROBERT & LYNNEA
TRDR19-07427	055-120-102	5280 FILBERT CT	PARADISE	95969	SHERMAN, AMANDA
TRDR19-08055	055-530-025	5280 LAGUNA CT	PARADISE	95969	BOLEN JOSEPH M & KAREN L
TRDR19-08465	055-400-001	5280 SCOTTWOOD RD	PARADISE	95969	GIBSON LINDA K LIVING TRUST
TRDR19-07788	055-270-063	5281 COUNTRY CLUB DR	PARADISE	95969	DICKINSON ROBERT R & ESTHER
TRDR19-07800	055-120-086	5281 FILBERT CT	PARADISE	95969	MORTIMER CAMERON K & TRISTIN BECCA
TRDR19-07167	055-211-062	5281 S LIBBY RD	PARADISE	95969	WILSON JENNIFER K & JEREMY O
TRDR19-07142	055-120-101	5282 FILBERT ST	PARADISE	95969	WILHITE REVOCABLE LIVING TRUST
TRDR20-04912	055-120-106	5282 MIRADA LN	PARADISE	95969	WATTS BRENT A
TRDR19-06513	055-201-060	5283 EDGEWOOD LN	PARADISE	95969	LEWIS MICHAEL G
TRDR19-07444	055-201-065	5283 SAWMILL RD	PARADISE	95969	PICKLER MARY E & DONALD J
TRDR19-06992	055-202-016	5284 EDGEWOOD LN	PARADISE	95969	RADLER FAMILY TRUST
TRDR19-08676	055-530-033	5284 HARRISON RD	PARADISE	95969	ACORD JUDY L
TRDR19-07258	055-112-016	5284 SCOTTWOOD RD	PARADISE	95969	MOORE DEBORAH C
TRDR20-03412	055-201-066	5285 BEVERLY GLEN AVE	PARADISE	95969	RESCH JEFFERY ALLEN & MARCIA EILEEN
TRDR20-03222	055-120-078	5285 FARVIEW CT	PARADISE	95969	MCNELLY WILLIAM J LIVING TRUST
TRDR19-07264	055-120-025	5285 FOSTER RD	PARADISE	95969	DODDS JOY DEANNA
TRDR20-00246	041-470-061	5285 PIONEER TRL	PARADISE	95969	FARNWORTH LAURA L ETAL
TRDR20-03697	055-430-013	5285 XENO PL	PARADISE	95969	C YA LATER TRUST
TRDR19-07796	055-280-022	5286 COUNTRY CLUB DR	PARADISE	95969	PERKINS REVOCABLE INTER VIVOS TRUST
TRDR19-07139	055-120-085	5286 FILBERT ST	PARADISE	95969	WANCHECK ROBERT E & DANIELLE A REVOCABLE TRUST
TRDR19-07450	055-212-050	5286 S LIBBY RD	PARADISE	95969	VAN STAVERN REV INTER VIVOS TRUST
TRDR20-03182	055-111-019	5287 PALOS VERDES LN	PARADISE	95969	HERL FRANCES J
TRDR19-07362	055-290-093	5287 PENTZ RD	PARADISE	95969	JONES PATRICIA CAROLE REV LIVING TRUST
TRDR19-22489	055-120-090	5288 FARVIEW CT	PARADISE	95969	SBRAGIA REVOCABLE TRUST
TRDR19-08059	055-530-039	5289 HARRISON RD	PARADISE	95969	SCHILLING MARGARET REVOCABLE TRUST ESTATE
TRDR20-01246	052-182-024	529 HORSESHOE HILL DR	PARADISE	95969	SILER GEORGE M REV INT VIV TRUST
TRDR19-05480	054-040-111	529 PEARSON RD	PARADISE	95969	TRAVERS REVOCABLE INTER VIVOS TRUST
TRDR19-05535	054-120-073	5290 BENNETT RD	PARADISE	95969	VANNUCCI DANIEL & JENNIFER
TRDR20-03415	055-201-069	5290 BEVERLY GLEN AVE	PARADISE	95969	WOLFINGER STEVEN M & JANICE C
TRDR20-03188	055-112-034	5290 BUCKBOARD LN	PARADISE	95969	FISHER FAMILY TRUST
TRDR19-08282	055-530-026	5290 LAGUNA CT	PARADISE	95969	HENSON MICHAEL W REVOCABLE INTER VIVOS TRUST
TRDR19-05532	054-120-050	5291 BENNETT RD	PARADISE	95969	BLISS FAMILY TRUST
TRDR19-07233	055-270-062	5291 COUNTRY CLUB DR	PARADISE	95969	SANCHEZ JOSEPH MARTIN & DONNA CAROL
TRDR19-07140	055-120-091	5291 FILBERT CT	PARADISE	95969	SHERMAN AMANDA G
TRDR20-03183	055-111-020	5291 PALOS VERDES LN	PARADISE	95969	MAURIZIO IRENE M TRUST
TRDR19-06516	055-211-006	5291 S LIBBY RD	PARADISE	95969	PRATT ROBERT L
TRDR19-06457	055-111-012	5291 SCOTTWOOD RD	PARADISE	95969	WARREN JOSHUA DARBY & GEAN NACHE
TRDR20-03698	055-430-014	5291 XENO PL	PARADISE	95969	WHITE WILLIAM R & SANDRA Z
TRDR19-08057	055-530-034	5292 HARRISON RD	PARADISE	95969	WEDDELL FAMILY TRUST
TRDR20-03700	055-430-016	5292 XENO PL	PARADISE	95969	WARD WAYNE K & SHARON L
TRDR19-06464	055-120-024	5293 FOSTER RD	PARADISE	95969	DAMICO REVOCABLE INTER VIVOS TRUST
TRDR20-03186	055-111-035	5293 FREEDOM CT	PARADISE	95969	SCOTT FREDERICK JAMES TRUST
TRDR19-08056	055-530-027	5293 LAGUNA CT	PARADISE	95969	DUBBERT BERNARD D
TRDR19-06026	054-120-052	5294 BENNETT RD	PARADISE	95969	WOLFE FAMILY TRUST
TRDR19-07241	055-280-023	5294 COUNTRY CLUB DR	PARADISE	95969	HAZELRIGG MICHAEL MARVIN & DIANE LOUISE FAMILY TRU
TRDR19-05529	054-120-044	5295 BENNETT RD	PARADISE	95969	PEZZI MONIA M & THOMAS J
TRDR19-06689	055-201-005	5295 EDGEWOOD LN	PARADISE	95969	LEWIS MICHAEL GENE
TRDR19-06458	055-111-024	5295 SCOTTWOOD RD	PARADISE	95969	BARTON CONNIE K & JAMES I
TRDR19-10907	055-120-107	5296 FOSTER RD	PARADISE	95969	BOLIN GREGORY L & KATHLEEN K TRUST
TRDR19-06525	055-212-002	5296 S LIBBY RD	PARADISE	95969	HARVEY CHOM S CB DVA
TRDR19-06025	054-120-036	5297 BENNETT RD	PARADISE	95969	FRANKLIN EDWARD S & TRACEY A
TRDR19-07441	055-201-004	5297 EDGEWOOD LN	PARADISE	95969	WENDEL DEBORAH PATRICE REV LIVING TRUST
TRDR19-06972	055-111-025	5297 SCOTTWOOD RD	PARADISE	95969	NYSTROM FLINT ANSELM & CHRISTINE
TRDR19-07164	055-202-019	5298 EDGEWOOD LN	PARADISE	95969	MOORE BENJAMIN F & PATRICIA K REVOCABLE TRUST ETAL
TRDR19-06973	055-111-026	5299 SCOTTWOOD RD	PARADISE	95969	HABITAT FOR HUMANITY OF BUTTE COUNTY
TRDR20-01061	051-450-005	53 VISTA VILLAGE DR	PARADISE	95969	MARJAMA FAMILY PARTNERS LP
TRDR19-04946	052-390-026	530 BILLE RD	PARADISE	95969	JOHNSEN FAMILY TRUST
TRDR20-01393	052-260-068	530 HILLCREST DR	PARADISE	95969	OSUCH WILLIAM C

TRDR19-02966	052-032-044	530 VALLEY VIEW DR	PARADISE	95969	VRABIE EDUARD
TRDR19-07352	055-280-024	5300 COUNTRY CLUB DR	PARADISE	95969	STRACHAN REVOCABLE FAMILY TRUST
TRDR19-06691	055-201-055	5300 SAWMILL RD	PARADISE	95969	CAMPBELL KIMBERLY M
TRDR20-03699	055-430-015	5300 XENO PL	PARADISE	95969	HUBBARD WILLIAM & LUANN TRUST
TRDR19-07261	055-120-008	5301 FOSTER RD	PARADISE	95969	WOLT GARY D & JERI L
TRDR19-08058	055-530-038	5301 HARRISON RD	PARADISE	95969	REPERT FAMILY TRUST
TRDR19-07419	055-111-027	5301 SCOTTWOOD RD	PARADISE	95969	MEIS RICK L
TRDR19-07443	055-201-054	5303 SAWMILL RD	PARADISE	95969	SALAZAR FREDERICK CHRISTOPHER & PHYLLIS A
TRDR19-05747	054-120-053	5304 BENNETT RD	PARADISE	95969	JONES STEVEN D
TRDR19-08062	055-530-043	5304 HARRISON RD	PARADISE	95969	CUSHMAN RONALD & KATHLEEN LIVING TRUST
TRDR19-07523	055-270-061	5305 COUNTRY CLUB DR	PARADISE	95969	LAWLER CRAIG & CRYSTAL LIVING TRUST
TRDR20-03179	055-111-005	5305 PALOS VERDES LN	PARADISE	95969	EVANS PATRICIA J
TRDR19-07353	055-280-029	5306 COUNTRY CLUB DR	PARADISE	95969	OSBORNE JOHN W TRUST
TRDR19-07262	055-120-019	5306 FOSTER RD	PARADISE	95969	AOCHI STEVE
TRDR19-07134	055-120-007	5309 FOSTER RD	PARADISE	95969	HOAGLUND MICHAEL ETAL
TRDR19-02640	051-220-054	5309 SKYWAY	PARADISE	95969	SACHDEVA PROPERTIES LLC
TRDR19-03364	052-390-077	531 CASTLE DR	PARADISE	95969	MARTIN RICHARD A & CAROL L TRUST
TRDR19-02841	052-031-101	531 VALLEY VIEW DR	PARADISE	95969	BELLONE MELINDA & MASSIMO
TRDR19-05746	054-120-051	5311 BENNETT RD	PARADISE	95969	ASH ERIC D & KINUKO
TRDR19-02292	051-220-044	5311 SKYWAY	PARADISE	95969	MAHINDRU VISHAL ETAL
TRDR19-07250	055-280-030	5312 COUNTRY CLUB DR	PARADISE	95969	HAYNES RICHARD TRUST
TRDR19-04424	052-260-142	5312 SKYWAY	PARADISE	95969	JACUZZI DANIEL C
TRDR19-08285	055-530-037	5313 HARRISON RD	PARADISE	95969	FILICE FAMILY TRUST
TRDR19-06690	055-201-032	5315 SAWMILL RD	PARADISE	95969	POTTS LESLIE J
TRDR19-06999	055-211-081	5315 SOUTH LIBBY RD	PARADISE	95969	SHELL DANIEL E & KORENA M
TRDR19-08978	055-530-044	5316 HARRISON RD	PARADISE	95969	JOHNSTONE DEBRA & THOMAS
TRDR19-07141	055-120-096	5317 FOSTER RD	PARADISE	95969	BAUMAN JAMES H & JEAN M
TRDR19-07263	055-120-020	5318 FOSTER RD	PARADISE	95969	JERRO EDNA SS
TRDR19-07421	055-112-017	5318 SCOTTWOOD RD	PARADISE	95969	PAYETTE PATRICK F ETAL
TRDR19-07516	055-263-001	5319 PENTZ RD	PARADISE	95969	WELCH CHARRE POE
TRDR19-06524	055-211-080	5319 S LIBBY RD	PARADISE	95969	CRUZ ELLEN T REVOCABLE TRUST
TRDR20-01248	052-182-026	532 HORSESHOE HILL DR	PARADISE	95969	KOBZARENKO, YEVGEN IY
TRDR19-03593	052-213-004	532 OAKWOOD LN	PARADISE	95969	BALSAMO LOUIS W III ETAL
TRDR19-02676	051-250-084	5320 FOOTHILL RD	PARADISE	95969	HIPCHEN JEFF ETAL
TRDR19-07230	055-270-037	5320 PENTZ RD	PARADISE	95969	PITMAN CHRISTINE A
TRDR19-06862	054-182-025	5321 NEWLAND RD	PARADISE	95969	LARSON TIFFANY R
TRDR19-02343	051-250-082	5321 ORCHARD DR	PARADISE	95969	DEMAREST FAMILY TRUST
TRDR19-06987	055-201-029	5321 SAWMILL RD	PARADISE	95969	BAIDENMANN JESSICA ETAL
TRDR19-06993	055-202-022	5322 EDGEWOOD LN	PARADISE	95969	WILLIAMS FAMILY BYPASS TRUST ETAL
TRDR19-06530	055-212-047	5324 S LIBBY RD	PARADISE	95969	GARRELTS FAMILY TRUST
TRDR20-05067	052-250-124	5325 BLACK OLIVE DR	PARADISE	95969	THE ARC OF BUTTE COUNTY INC
TRDR19-02675	051-250-083	5325 ORCHARD DR	PARADISE	95969	LOVE BENJAMIN S & KIMBERLY D
TRDR19-07448	055-211-082	5325 S LIBBY RD	PARADISE	95969	JOHNSON LAURIE
TRDR19-07081	055-263-002	5326 HARRISON RD	PARADISE	95969	CRONK SCOTT
TRDR19-06012	054-201-025	5326 SAWMILL RD	PARADISE	95969	TRACY JOAN C TRUST
TRDR19-05932	054-080-034	5327 BENNETT RD	PARADISE	95969	BLENDERMANN SUSAN
TRDR19-06510	055-201-003	5327 EDGEWOOD LN	PARADISE	95969	BRAEU JAKOB & JULIANE 1991 TRUST
TRDR19-06466	055-120-036	5327 FOSTER RD	PARADISE	95969	PETERS VALERIE R
TRDR19-02342	051-250-081	5328 ORCHARD DR	PARADISE	95969	CHISUM JAMES & CYNTHIA A
TRDR19-07174	055-212-046	5328 S LIBBY RD	PARADISE	95969	OLSON REVOCABLE INTER VIVOS TRUST
TRDR20-01280	052-193-023	533 BARBARA WAY	PARADISE	95969	COOLEY EARL E & BERTHA I
TRDR19-07585	052-212-013	533 OAKWOOD LN	PARADISE	95969	BLODGET THOMAS
TRDR19-11351	051-072-089	533 ROBERTS RD	PARADISE	95969	BOLIN GREGORY L & KATHLEEN K TRUST
TRDR19-21133	051-072-011	533 ROBERTS RD	PARADISE	95969	FREEMAN ASSET TRUST
TRDR19-02821	052-031-102	533 VALLEY VIEW DR	PARADISE	95969	BUSTOS JOSEPH D JR & BARBARA J
TRDR19-05533	054-120-057	5330 CLARK RD	PARADISE	95969	ARRIGHI TERRY RAY & KIMALEA DAWN
TRDR19-07784	055-270-036	5330 PENTZ RD	PARADISE	95969	BEARDSLEY DOUGLAS & ERIKA
TRDR19-06278	054-192-107	5332 S LIBBY RD	PARADISE	95969	AURENTZ JOSEPH & AVONLEA
TRDR19-03892	052-274-010	5333 FILBERT ST	PARADISE	95969	LOOMIS FAMILY TRUST
TRDR19-06639	054-192-031	5333 SAWMILL RD	PARADISE	95969	MOORE KEITH REVOCABLE LIVING TRUST
TRDR19-06650	054-202-029	5334 EDGEWOOD LN	PARADISE	95969	MCCRAY PEG TRUST
TRDR19-03391	052-273-011	5334 FILBERT ST	PARADISE	95969	BOCKS LISA M
TRDR19-07135	055-120-028	5334 FOSTER RD	PARADISE	95969	WEAVER JOHN ETAL
TRDR19-02727	051-260-046	5335 ORCHARD DR	PARADISE	95969	BOLIN JOSIAH
TRDR19-02537	051-220-003	5335 SKYWAY	PARADISE	95969	STICKEL KENNETH & CYNTHIA L
TRDR19-02932	051-260-045	5336 ORCHARD DR	PARADISE	95969	BOWEN ROYCE E TRUST
TRDR19-06061	054-192-089	5336 S LIBBY RD	PARADISE	95969	HEINKE CHRISTINE J
TRDR19-11204	054-110-056	5337 CLARK RD	PARADISE	95969	HEINKE DAVID F & JOAN J REV LIVING TRUST ETAL
TRDR19-06281	054-201-036	5337 EDGEWOOD LN	PARADISE	95969	MUTH STANLEY E & BRENDA F
TRDR19-07025	054-191-013	5337 S LIBBY RD	PARADISE	95969	PARK THOMAS D & GAYLE
TRDR19-07136	055-120-029	5338 FOSTER RD	PARADISE	95969	VOLENSKI REVOCABLE INTER VIVOS TRUST
TRDR19-05802	054-192-090	5338 S LIBBY RD	PARADISE	95969	STANLEY ERIC
TRDR19-08087	055-262-020	5339 PENTZ RD	PARADISE	95969	BOURGEOIS MARK
TRDR19-03849	052-110-065	534 BOQUEST BLVD	PARADISE	95969	CORWIN DEBORAH L & NORMAN E
TRDR19-03692	052-070-031	534 CRESTWOOD DR	PARADISE	95969	COOTE JANE E
TRDR20-01247	052-182-025	534 HORSESHOE HILL DR	PARADISE	95969	RODRIGUEZ MICHAEL
TRDR19-06027	054-120-056	5340 CLARK RD	PARADISE	95969	EDWARDS SHANE G & JENNIFER L
TRDR19-07195	055-262-021	5340 HARRISON RD	PARADISE	95969	SHATTUCK JON D ETAL
TRDR19-07098	055-270-007	5340 PENTZ RD	PARADISE	95969	HADDOCK LINDA D
TRDR19-06642	054-192-061	5340 S LIBBY RD	PARADISE	95969	SANTOS EDWIN & JUEDE-SANTOS BARBARA
TRDR19-03390	052-273-010	5342 FILBERT ST	PARADISE	95969	WILSON JAMES M & DEBORAH L
TRDR19-03393	052-274-011	5343 FILBERT ST	PARADISE	95969	LOPEZ FAMILY TRUST
TRDR19-06410	054-181-029	5343 NEWLAND RD	PARADISE	95969	TURNBOW FAMILY TRUST
TRDR19-06226	054-120-013	5344 CLARK RD	PARADISE	95969	HEINKE DAVID F & JOAN J TRUST
TRDR19-02426	051-260-031	5344 ORCHARD DR	PARADISE	95969	DURAN FAMILY TRUST
TRDR19-06409	054-181-023	5345 NEWLAND RD	PARADISE	95969	PERKINS FAMILY TRUST
TRDR19-02933	051-260-047	5345 ORCHARD DR	PARADISE	95969	FEHLMAN REV I V TRUST
TRDR19-06641	054-192-060	5346 S LIBBY RD	PARADISE	95969	AURENTZ JOSEPH ALLEN & AVONLEA RAE
TRDR20-01424	052-290-056	5347 CASA GRANDE RD	PARADISE	95969	DEMING JOHN G TRUST
TRDR19-06014	054-201-035	5347 EDGEWOOD LN	PARADISE	95969	MOORE BENJAMIN F & PATRICIA K REVOCABLE TRUST ETAL
TRDR19-06636	054-191-025	5347 S LIBBY RD	PARADISE	95969	PALMER ELIZABETH
TRDR19-04341	052-231-001	5348 BLACK OLIVE DR	PARADISE	95969	LUTHER JOY ANN
TRDR20-01426	052-290-058	5348 CASA GRANDE RD	PARADISE	95969	FRITSCH CARRIE W
TRDR19-07186	055-261-019	5349 HARRISON RD	PARADISE	95969	VAN DE VELDE HENDRIK & BARBARA
TRDR19-07857	055-262-019	5349 PENTZ RD	PARADISE	95969	BROLLIAR MILTON M & SANDRA K
TRDR19-07027	054-192-009	5349 SAWMILL RD	PARADISE	95969	MCLAUGHLIN IRENE SS

TRDR20-03258	055-130-109	535 CASA DR	PARADISE	95969	FERNANDES KATHERINE TRUST
TRDR19-03945	052-390-067	535 CASTLE DR	PARADISE	95969	MARTIN RICHARD & CAROL TRUST
TRDR20-03274	055-130-130	535 LAVENDER LN	PARADISE	95969	GIBSON MARGIE G SS
TRDR19-04131	052-390-028	535 SUNSET DR	PARADISE	95969	DECOUP CRANK JOHN A & SHIRLEY J FAMILY TRUST
TRDR19-03474	052-290-037	5350 BERRY CREEK DR	PARADISE	95969	PARADISE LITTLE LEAGUE INC
TRDR20-01425	052-290-057	5350 CASA GRANDE RD	PARADISE	95969	CANEY GEORGE KEN JR
TRDR19-03775	052-273-009	5350 FILBERT ST	PARADISE	95969	REISER KEVIN W
TRDR19-07858	055-262-022	5350 HARRISON RD	PARADISE	95969	RILEY DEE REVOCABLE INTER VIVOS TRUST
TRDR19-02679	051-250-092	5350 ORCHARD DR	PARADISE	95969	RAINEY MARIE E TRUST ESTATE
TRDR19-07777	055-270-008	5350 PENTZ RD	PARADISE	95969	GREENBERG FAMILY TRUST
TRDR19-05194	052-260-141	5350 SKYWAY	PARADISE	95969	JACUZZI DANIEL C
TRDR19-04521	052-274-006	5351 FILBERT ST	PARADISE	95969	RACE ROBERT B REV LIVING TRUST
TRDR19-06637	054-191-026	5351 S LIBBY RD	PARADISE	95969	STRATTON FAMILY TRUST
TRDR19-07030	054-192-083	5351 SAWMILL RD	PARADISE	95969	CRANNEY JEREMY K
TRDR19-06011	054-201-024	5352 SAWMILL RD	PARADISE	95969	OROPEZA ANDY & ELIZABETH MARY
TRDR19-06426	054-192-084	5353 SAWMILL RD	PARADISE	95969	CRANNEY JEREMY K ETAL
TRDR19-06652	054-202-034	5354 EDGEWOOD LN	PARADISE	95969	WATTS SHARON D
TRDR19-06796	054-151-036	5354 NEWLAND RD	PARADISE	95969	CUEVAS LIVING TRUST
TRDR19-06276	054-192-102	5354 S LIBBY RD	PARADISE	95969	WEST JOHN F & ANN M
TRDR19-04031	052-225-015	5355 BLACK OLIVE DR	PARADISE	95969	FISCHER ROBERT D ETAL
TRDR19-03083	051-260-029	5355 ORCHARD DR	PARADISE	95969	GUERRA LEONARDO M & KIMBERLY
TRDR19-04110	052-350-040	5355 SCOTTWOOD RD	PARADISE	95969	HEEBINK CHRISTOPHER A
TRDR19-06365	054-151-037	5356 NEWLAND RD	PARADISE	95969	ERNST GREGORY ALLEN
TRDR19-02427	051-260-032	5356 ORCHARD DR	PARADISE	95969	CONACHY BEVERLY FAMILY TRUST
TRDR19-06638	054-191-085	5357 S LIBBY RD	PARADISE	95969	BALES ROBERT D & PATRICIA K
TRDR19-04342	052-231-002	5358 BLACK OLIVE DR	PARADISE	95969	LUTHER JOY ANN
TRDR19-04674	052-273-008	5358 FILBERT ST	PARADISE	95969	GARCIA MAUREEN E TRUST
TRDR19-06364	054-151-035	5358 NEWLAND RD	PARADISE	95969	KNIFONG REVOCABLE INTER VIVOS TRUST
TRDR19-02678	051-250-091	5358 ORCHARD DR	PARADISE	95969	GROSVENOR JAMES
TRDR19-06008	054-192-101	5358 S LIBBY RD	PARADISE	95969	SHERMAN JAY
TRDR19-05200	052-271-074	5359 FOSTER RD	PARADISE	95969	MONTARBO FAMILY REVOCABLE TRUST
TRDR19-07185	055-261-018	5359 HARRISON RD	PARADISE	95969	HASKINS PAULETTE K
TRDR20-03332	055-160-042	536 BELLE CREEK LN	PARADISE	95969	GOEHRING BRANDON & EMILY
TRDR19-21439	052-032-043	536 FLUFFY FOOT LN	PARADISE	95969	STEFANICK TOM & DONNA
TRDR20-01101	052-032-036	536 PRIMROSE LN	PARADISE	95969	MUELLERS REINHARD & PATRICIA M
TRDR19-06024	054-120-019	5360 CLARK RD	PARADISE	95969	HEINKE JOHN RANDAL
TRDR19-07859	055-262-023	5360 HARRISON RD	PARADISE	95969	DUFFY ANTHONY J & BARBARA E TRUST
TRDR19-06366	054-151-059	5360 NEWLAND RD	PARADISE	95969	ESPARZA DESIREE
TRDR19-06976	054-192-064	5360 S LIBBY RD	PARADISE	95969	BATTAGLIA MARY
TRDR19-06013	054-201-029	5360 SAWMILL RD	PARADISE	95969	PERSONS EARL C & DONNA J
TRDR20-05014	054-202-051	5361 BREEZEWOOD DR	PARADISE	95969	OCONNOR JOSEPH J & MARTHA J FAMILY TRUST
TRDR19-07856	055-262-018	5361 PENTZ RD	PARADISE	95969	HILMER JAYSON S & KRISTINA A
TRDR19-06975	054-192-039	5361 SAWMILL RD	PARADISE	95969	KITCHEN RACHEL CHRISTINE
TRDR19-05201	052-271-075	5363 FOSTER RD	PARADISE	95969	JOHNSON LARRY & DIANA FAMILY TRUST
TRDR20-05015	054-202-052	5364 BREEZEWOOD DR	PARADISE	95969	EGGERS JOHN R & MARJORIE
TRDR19-06030	054-120-071	5364 CLARK RD	PARADISE	95969	YOUTH FOR CHANGE
TRDR19-06065	054-202-003	5364 EDGEWOOD LN	PARADISE	95969	PARADISE & STEARNS LLC
TRDR19-07778	055-270-009	5364 PENTZ RD	PARADISE	95969	STAPLES WILLARD DALE & CHRISTINE LUCILLE
TRDR20-05013	054-202-050	5365 BREEZEWOOD DR	PARADISE	95969	RIVERA ISAAC & JANET LIVING TRUST
TRDR19-05066	052-273-007	5366 FILBERT ST	PARADISE	95969	HAMILTON DEBORAH S
TRDR19-06063	054-201-028	5366 SAWMILL RD	PARADISE	95969	KOZLOWSKI COREY D & TORI M
TRDR19-06282	054-201-048	5367 EDGEWOOD LN	PARADISE	95969	SHROUT JAMES DANIEL & DIANA
TRDR20-05016	054-202-053	5368 BREEZEWOOD DR	PARADISE	95969	POST ANTHONY & GLORIA TRUST
TRDR19-05749	054-120-070	5368 CLARK RD	PARADISE	95969	WILSON FAMILY TRUST
TRDR20-05012	054-202-049	5369 BREEZEWOOD DR	PARADISE	95969	BULA RICHARD J & MELINDA
TRDR19-05525	054-110-040	5369 CLARK RD	PARADISE	95969	HEINKES INC
TRDR19-07847	055-261-017	5369 HARRISON RD	PARADISE	95969	DAVIS CHRISTOPHER B & SUZANNE
TRDR19-06406	054-181-002	5369 NEWLAND RD	PARADISE	95969	ODELL MARKHAM E REVOCABLE TRUST
TRDR19-08086	055-262-017	5369 PENTZ RD	PARADISE	95969	FRANKLIN CHRISTOPHER JAY
TRDR19-03947	052-390-078	537 CASTLE DR	PARADISE	95969	PATTERSON DONOVAN Z & BONNIE S
TRDR20-03334	055-160-044	537 DIGGER PINE LN	PARADISE	95969	RANGEL DANIEL & JAYME R
TRDR19-23615	051-072-057	537 MY WAY	PARADISE	95969	WOLHEIM DON
TRDR19-23649	052-032-035	537 PRIMROSE LN	PARADISE	95969	POJE CHRISTINE
TRDR19-05742	054-120-017	5370 CLARK RD	PARADISE	95969	GREGORY LISA-ANNE ETAL
TRDR19-08088	055-262-024	5370 HARRISON RD	PARADISE	95969	BOTSFORD FAMILY TRUST
TRDR19-02724	051-260-033	5370 ORCHARD DR	PARADISE	95969	STEVENSON CYNTHIA L TRUST
TRDR19-07082	055-270-010	5370 PENTZ RD	PARADISE	95969	MACDONALD HEATHER
TRDR20-05108	052-260-147	5370 SKYWAY	PARADISE	95969	STARKMAN TIMOTHY S LIVING TRUST
TRDR19-03082	051-260-028	5371 ORCHARD DR	PARADISE	95969	ETTER LAWRENCE H & SHEILA F
TRDR19-07029	054-192-041	5371 SAWMILL RD	PARADISE	95969	GREER GRAHAM W
TRDR20-05017	054-202-054	5372 BREEZEWOOD DR	PARADISE	95969	EGGERS JOHN R & MARJORIE
TRDR19-05527	054-120-016	5372 CLARK RD	PARADISE	95969	MOORE V DIANE REVOCABLE TRUST
TRDR20-05011	054-202-048	5373 BREEZEWOOD DR	PARADISE	95969	CHINNOCK FAMILY TRUST
TRDR19-04511	052-271-020	5373 FOSTER RD	PARADISE	95969	BROWN LEE EDWARD & VIRGINIA GILMORE ETAL
TRDR19-04343	052-231-003	5374 BLACK OLIVE DR	PARADISE	95969	LUTHER RAY & JOY ANN
TRDR19-06066	054-202-038	5374 EDGEWOOD LN	PARADISE	95969	PARADISE & STEARNS LLC
TRDR19-05065	052-273-006	5374 FILBERT ST	PARADISE	95969	STUESSER JAY S
TRDR19-04517	052-272-005	5375 FILBERT ST	PARADISE	95969	DRAKE SYLVIA C FAMILY TRUST
TRDR19-02425	051-260-027	5375 ORCHARD DR	PARADISE	95969	EDGAR WILLIAM H & LINDA L LANE
TRDR19-07710	055-262-016	5375 PENTZ RD	PARADISE	95969	LICHTY NORMAN LAURENCE
TRDR19-03582	052-350-014	5375 SCOTTWOOD RD	PARADISE	95969	NILES MONTY R SR & BECKY PAPPAS
TRDR20-05018	054-202-055	5376 BREEZEWOOD DR	PARADISE	95969	JOHNSON FAMILY TRUST DTD MAY 4, 1993
TRDR19-07517	055-270-011	5376 PENTZ RD	PARADISE	95969	DORMAN BETTY A & LARRIS W
TRDR19-06425	054-192-056	5376 S LIBBY RD	PARADISE	95969	YORSTON WALTER B & ARLENE A
TRDR20-05010	054-202-047	5377 BREEZEWOOD DR	PARADISE	95969	SAWYER RAYMOND W & PAMELA C
TRDR19-11233	054-201-052	5377 EDGEWOOD LN	PARADISE	95969	MCHENRY MILTON D & CAROL J
TRDR19-02428	051-260-034	5378 ORCHARD DR	PARADISE	95969	GAUKEL LIVING TRUST
TRDR19-03477	052-290-059	5378 SCOTTWOOD RD	PARADISE	95969	BROOKS TERRI L
TRDR19-04428	052-271-021	5379 FOSTER RD	PARADISE	95969	WATSON JAMES E
TRDR19-07184	055-261-016	5379 HARRISON RD	PARADISE	95969	ROZELL NANCY LOUISE SS
TRDR19-03243	052-031-042	538 CASTLE DR	PARADISE	95969	CONDIT ELAINE F LIVING TRUST ESTATE
TRDR20-01392	052-260-067	538 HILLCREST DR	PARADISE	95969	FAHL FAMILY TRUST
TRDR19-03359	052-390-058	538 SUNSET DR	PARADISE	95969	PATTEN LIAM M & CAROLINE E
TRDR19-02963	052-032-015	538 VALLEY VIEW DR	PARADISE	95969	YOUNG DAVID & MARSHA FAMILY TRUST
TRDR20-05019	054-202-056	5380 BREEZEWOOD DR	PARADISE	95969	JOHNSON FAMILY TRUST
TRDR19-06028	054-120-061	5380 CLARK RD	PARADISE	95969	HARLAN ROBIN E SR & NANCY JEAN

TRDR19-07196	055-262-025	5380 HARRISON RD	PARADISE	95969	OLSON GARY & STACEY
TRDR19-07028	054-192-020	5380 S LIBBY RD	PARADISE	95969	PIAZZISI ELENA MARIE 2014 REVOCABLE TRUST
TRDR19-04550	052-225-014	5381 BLACK OLIVE DR	PARADISE	95969	CAUNTAY BENJAMIN H ETAL
TRDR20-05009	054-202-046	5381 BREEZEWOOD DR	PARADISE	95969	BAUER PATRICIA ANN
TRDR19-03609	052-231-004	5382 BLACK OLIVE DR	PARADISE	95969	BEBICH DARLENE M
TRDR19-05425	052-273-005	5382 FILBERT ST	PARADISE	95969	NODZAK ANDREW J & ROBIN E MACHRIS
TRDR19-06280	054-201-031	5382 SAWMILL RD	PARADISE	95969	HENDERSON FAMILY TRUST ESTATE
TRDR19-04669	052-272-006	5383 FILBERT ST	PARADISE	95969	COLLIER ROBERT L JR
TRDR19-03081	051-260-026	5383 ORCHARD DR	PARADISE	95969	APPLE CHARLES D
TRDR19-06423	054-191-074	5383 S LIBBY RD	PARADISE	95969	ALBERTI TERRI A & GUSTAVO
TRDR19-06009	054-192-114	5384 S LIBBY RD	PARADISE	95969	VANDEWATER DIANE M
TRDR20-05008	054-202-045	5385 BREEZEWOOD DR	PARADISE	95969	HUNT JUSTIN & SHANNON
TRDR19-06023	054-110-052	5385 CLARK RD	PARADISE	95969	COLE JUAN REX III
TRDR19-04431	052-271-045	5385 FOSTER RD	PARADISE	95969	KLUMP WILLIAM E
TRDR19-07026	054-191-073	5385 S LIBBY RD	PARADISE	95969	POTTS LESLIE J
TRDR19-03084	051-260-035	5386 ORCHARD DR	PARADISE	95969	GAUKEL LIVING TRUST
TRDR19-05804	054-201-009	5386 SAWMILL RD	PARADISE	95969	FLORES LUIS A & FELICIA A
TRDR20-05020	054-202-057	5388 BREEZEWOOD DR	PARADISE	95969	EGGERS JOHN R & MARJORIE
TRDR19-06651	054-202-033	5388 EDGEWOOD LN	PARADISE	95969	ANDERSON RENEE LESLIE
TRDR20-05007	054-202-044	5389 BREEZEWOOD DR	PARADISE	95969	REYNOLDS LEE
TRDR19-05202	052-272-007	5389 FILBERT ST	PARADISE	95969	CHANDLER FAMILY TRUST
TRDR19-07846	055-261-015	5389 HARRISON RD	PARADISE	95969	PAWLIKOWSKI, LANCE
TRDR19-11179	054-181-051	5389 NEWLAND RD	PARADISE	95969	ENGELDER GARY S
TRDR19-08085	055-262-015	5389 PENTZ RD	PARADISE	95969	GOZZA JOSEPH M & GAIL A
TRDR19-05047	052-250-085	5389 SKYWAY	PARADISE	95969	PINOCCHIO FAMILY TRUST
TRDR19-02743	051-310-004	5389 TOPAZ CIR	PARADISE	95969	BASCHERINI RODNEY A & CAREN M
TRDR19-03946	052-390-068	539 CASTLE DR	PARADISE	95969	PATTERSON DONAVON & BONNIE
TRDR19-05702	054-040-023	539 PEARSON RD	PARADISE	95969	MURRAY EDWARD F LIVING TRUST
TRDR19-03349	052-390-030	539 SUNSET DR	PARADISE	95969	SESSIONS JAMES R & ULLA
TRDR19-04519	052-273-014	5390 FILBERT ST	PARADISE	95969	MCINTYRE SCOTT KELLY & LAURA L
TRDR19-07860	055-262-026	5390 HARRISON RD	PARADISE	95969	TOBING TANYA M
TRDR19-07228	055-270-012	5390 PENTZ RD	PARADISE	95969	SHEPHERD ANDREW J & JESSICA B
TRDR19-06643	054-192-063	5390 S LIBBY RD	PARADISE	95969	HOLDENER SUSAN
TRDR19-03897	052-290-177	5390 SCOTTWOOD RD	PARADISE	95969	PARADELA FAMILY TRUST
TRDR19-03653	051-310-003	5390 TOPAZ CIR	PARADISE	95969	GIBBS JASON & PAMELA J
TRDR19-11104	054-181-050	5391 NEWLAND RD	PARADISE	95969	SALBER JAMES J REVOCABLE LIVING TRUST
TRDR19-02480	051-310-005	5391 TOPAZ CIR	PARADISE	95969	KELLY KEVIN E & MARGARET J
TRDR20-05006	054-202-043	5393 BREEZEWOOD DR	PARADISE	95969	CLARK FAMILY TRUST
TRDR19-06424	054-192-006	5393 SAWMILL RD	PARADISE	95969	FOLEY DANNY & ATHENA FAMILY TRUST
TRDR19-02429	051-260-036	5394 ORCHARD DR	PARADISE	95969	ALVARADO TONY M
TRDR19-05806	054-201-041	5394 SAWMILL RD	PARADISE	95969	EDGMON JOYCE M REVOCABLE LIVING TRUST ESTATE
TRDR19-02744	051-310-006	5395 TOPAZ CIR	PARADISE	95969	KELLY KEVIN E & MARGARET J JT
TRDR19-04926	052-370-009	5396 FOSTER RD	PARADISE	95969	COX DOLORES A REVOCABLE INTER VIVOS TRUST
TRDR20-05005	054-202-042	5397 BREEZEWOOD DR	PARADISE	95969	AIELLO SALVATORE O & LAURI L
TRDR19-05203	052-272-008	5397 FILBERT ST	PARADISE	95969	COMER CAROLYN M
TRDR19-03392	052-273-020	5398 FILBERT CT	PARADISE	95969	NORVIEL THOMAS D & ANN L
TRDR19-06225	054-110-055	5399 CLARK RD	PARADISE	95969	COLE JUAN REX III
TRDR19-07460	055-261-014	5399 HARRISON RD	PARADISE	95969	YERMAN REVOCABLE INTER VIVOS TRUST
TRDR19-06408	054-181-012	5399 NEWLAND RD	PARADISE	95969	CHIN KRISTINE H REVOCABLE TRUST
TRDR19-07709	055-262-014	5399 PENTZ RD	PARADISE	95969	BROWNING PAUL S
TRDR19-06635	054-191-024	5399 S LIBBY RD	PARADISE	95969	BANTUM RONALD FREDERICK & CAMILLA P
TRDR19-03583	052-350-038	5399 SCOTTWOOD RD	PARADISE	95969	TROXELL KEIRA T
TRDR20-03129	055-050-071	54 SEAMAN LN	PARADISE	95969	NICHOLS GARY D & SARAH J
TRDR19-21374	051-450-013	54 VISTA VILLAGE DR	PARADISE	95969	MARJAMA FAMILY PARTNERS LP
TRDR19-03749	052-110-066	540 BOQUEST BLVD	PARADISE	95969	GALLA ZACHARY J & STACI
TRDR20-03268	055-130-121	540 CASA DR	PARADISE	95969	WOOD JOE GEOFFREY
TRDR19-03360	052-390-059	540 SUNSET DR	PARADISE	95969	JONES JEFF & PATTERSON DONAVON
TRDR20-03337	055-160-048	540 WIRTHS WAY	PARADISE	95969	ROUNDS ROBERT D & LORI J
TRDR19-05509	054-080-035	5400 BENNETT RD	PARADISE	95969	SALSBURY KEVIN M & PAMELA J
TRDR20-02467	054-120-060	5400 CLARK RD	PARADISE	95969	HAYS HONGYAN
TRDR19-07369	055-262-027	5400 HARRISON RD	PARADISE	95969	MCBRAYER JAMES A & KATHRYN
TRDR19-06802	054-151-096	5400 NEWLAND RD	PARADISE	95969	BASH CRAIG NICOLAS
TRDR19-07779	055-270-013	5400 PENTZ RD	PARADISE	95969	KURTZ LLEWELLYN R G
TRDR19-03782	052-290-054	5400 SCOTTWOOD RD	PARADISE	95969	DOBKOWITZ RICHARD P & CAROLYN ANN
TRDR20-05004	054-202-041	5401 BREEZEWOOD DR	PARADISE	95969	STEIN ROBIN
TRDR19-03278	051-310-020	5401 HICKORY WAY	PARADISE	95969	WILLIAMSON TIMOTHY P & SALLIE A
TRDR19-06567	054-151-065	5401 NEWLAND RD	PARADISE	95969	YORK LEON V & TAMMIE L
TRDR19-06974	054-192-005	5401 SAWMILL RD	PARADISE	95969	SHERMAN FAY H ETAL
TRDR20-05021	054-202-058	5402 BREEZEWOOD DR	PARADISE	95969	ADAMS THOMAS R & NANCY C
TRDR19-05199	052-271-055	5402 HICKORY WAY	PARADISE	95969	DERRICK DEBRA M
TRDR19-04158	052-225-013	5403 BLACK OLIVE DR	PARADISE	95969	WILSON RAYMOND H & TERRY JEANINNE JT
TRDR20-05003	054-202-040	5405 BREEZEWOOD DR	PARADISE	95969	OROSZ GEORGE J & MONIKA J
TRDR19-03177	051-310-021	5405 HICKORY WAY	PARADISE	95969	ALVIES DANIEL W & JUDY L REV LIVING TRUST
TRDR19-04185	052-350-037	5405 SCOTTWOOD RD	PARADISE	95969	JOHNSON DANIEL J & MARIA G REV LIVING TRUST
TRDR19-03610	052-231-005	5406 BLACK OLIVE DR	PARADISE	95969	MILLER CAROL ETAL
TRDR19-04062	052-320-021	5406 FILBERT ST	PARADISE	95969	KELLEY THOMAS & NANCY
TRDR19-04506	052-260-102	5406 HICKORY WAY	PARADISE	95969	JOHNSON TYLER & STEPHANIE L
TRDR19-05805	054-201-017	5406 SAWMILL RD	PARADISE	95969	BRINKERHOFF ELEANOR FRANCES REVOCABLE TRUST
TRDR19-04184	052-350-036	5407 SCOTTWOOD RD	PARADISE	95969	REINHOLDS KATHLEEN R
TRDR19-04925	052-370-008	5408 FOSTER RD	PARADISE	95969	POWELL FAMILY LIVING TRUST
TRDR20-02449	054-090-006	5409 DUDLEY LN	PARADISE	95969	RATH STEVEN
TRDR19-05062	052-271-038	5409 FOSTER RD	PARADISE	95969	WHITMAN RENEE M LIVING TRUST
TRDR19-07459	055-261-013	5409 HARRISON RD	PARADISE	95969	TOVAR MICHAEL A & EILEEN R
TRDR19-03658	051-310-046	5409 HICKORY WAY	PARADISE	95969	BROWN CHRISTOPHER L & NANCY
TRDR20-03257	055-130-107	541 CASA DR	PARADISE	95969	GALLAGHER ELIZABETH LIVING TRUST
TRDR19-03948	052-390-079	541 CASTLE DR	PARADISE	95969	WEBB DENNIS E & ALISON L JT
TRDR20-01399	052-260-087	541 HILLCREST DR	PARADISE	95969	ROEHR IRREVOCABLE TRUST
TRDR19-21135	051-072-056	541 MY WAY	PARADISE	95969	BOTILL GEORGE REVOCABLE FAMILY TRUST
TRDR19-05909	054-040-021	541 PEARSON RD	PARADISE	95969	GLEASON EDWARD J & FREDALEE N REVOCABLE TRUST
TRDR19-03626	052-031-045	541 VALLEY VIEW DR	PARADISE	95969	SPEHAR CAROLYN L
TRDR19-07711	055-262-028	5410 HARRISON RD	PARADISE	95969	PETERSON ROBERT & CAROL TRUST
TRDR19-04417	052-260-101	5410 HICKORY WAY	PARADISE	95969	MATTHEWS FAMILY TRUST
TRDR19-06062	054-201-018	5410 SAWMILL RD	PARADISE	95969	EWING MORRISON H & PEGGY A TRUST
TRDR19-03781	052-290-053	5410 SCOTTWOOD RD	PARADISE	95969	NICKEL LISE B
TRDR19-04516	052-271-081	5412 FILBERT ST	PARADISE	95969	BOULANT DEBBIE ETAL OT
TRDR19-06279	054-192-120	5412 S LIBBY RD	PARADISE	95969	CIECHANSKI STANLEY ROBERT

TRDR19-07780	055-270-014	5414 PENTZ RD	PARADISE	95969	SPENCER SUSAN J TRUST
TRDR19-03606	052-225-012	5415 BLACK OLIVE DR	PARADISE	95969	NOLL TIMOTHY & MARY
TRDR19-04439	052-271-084	5415 FOSTER RD	PARADISE	95969	MCCALLUM IDELL
TRDR19-03182	051-310-047	5415 HICKORY WAY	PARADISE	95969	FEAZEL STEPHEN W & JOYCE A FAMILY TRUST
TRDR19-07472	055-262-013	5415 PENTZ RD	PARADISE	95969	BRUNER DELORES
TRDR19-06010	054-192-118	5415 SAWMILL RD	PARADISE	95969	MURASKO DON & SYLVIA B
TRDR19-04924	052-370-007	5416 FOSTER RD	PARADISE	95969	GILL LAUREN MAE
TRDR19-06421	054-191-034	5417 S LIBBY RD	PARADISE	95969	MEYER AMY J
TRDR19-07845	055-261-012	5419 HARRISON RD	PARADISE	95969	WELLES JUDITH
TRDR19-02749	051-310-040	5419 HICKORY WAY	PARADISE	95969	PHILLIPS H RICHARD III & FARMER JUDY
TRDR19-04132	052-390-029	542 BILLE RD	PARADISE	95969	ESTENSON GARY J TRUST
TRDR20-01380	052-260-018	542 HILLCREST DR	PARADISE	95969	SMITH MARNIE L
TRDR19-01668	051-071-117	542 ROBERTS RD	PARADISE	95969	JAMIESON HARRIS A & LENORA M FAMILY TRUST
TRDR19-03861	052-390-060	542 SUNSET DR	PARADISE	95969	COOPER GERALDINE RUTH REV TRUST
TRDR19-05743	054-120-033	5420 CLARK RD	PARADISE	95969	MONTGOMERY CHARLES F & MARTHA L JT
TRDR19-07370	055-262-029	5420 HARRISON RD	PARADISE	95969	VERRICO TRUST
TRDR19-05054	052-260-095	5420 HICKORY WAY	PARADISE	95969	BOOKEY ERIC L
TRDR19-06277	054-192-104	5420 S LIBBY RD	PARADISE	95969	HAAKER STEPHEN H & ABIERA RIZA
TRDR19-03476	052-290-050	5420 SCOTTWOOD RD	PARADISE	95969	JOHNSON SHANNON D ETAL
TRDR19-04090	052-260-078	5420 SKYWAY	PARADISE	95969	JOHNSON FAMILY TRUST
TRDR19-05198	052-271-031	5421 FOSTER RD	PARADISE	95969	SEIDENGLANZ SHAUN T
TRDR19-07194	055-262-012	5421 PENTZ RD	PARADISE	95969	COOPER JOSHUA JAMES & BOGOSIAN TARA
TRDR19-06422	054-191-035	5421 S LIBBY RD	PARADISE	95969	BREWER PATRICIA A
TRDR19-03178	051-310-022	5422 HICKORY WAY	PARADISE	95969	KAM CHRISTOPHER & HEATHER A
TRDR19-02420	051-260-016	5423 PRINCETON WAY	PARADISE	95969	DODGE JOHN
TRDR19-04082	052-250-088	5423 SKYWAY	PARADISE	95969	PATEL JAY K & SANGITA J
TRDR19-03402	052-223-011	5424 BLACK OLIVE DR	PARADISE	95969	FREEDLE CLINT & ZWICKER MARY L
TRDR19-06048	054-202-006	5424 EDGEWOOD LN	PARADISE	95969	KELLEY GRETCHEN L
TRDR19-04515	052-271-080	5424 FILBERT ST	PARADISE	95969	WIRTZ FAMILY TRUST
TRDR19-04923	052-370-006	5424 FOSTER RD	PARADISE	95969	MENDON HAROLD & JOANNE FAMILY TRUST
TRDR19-07083	055-270-015	5424 PENTZ RD	PARADISE	95969	MANTEI DAVID A & SABRINA FAMILY TRUST
TRDR19-03079	051-260-017	5424 PRINCETON WAY	PARADISE	95969	POMPA FAMILY TRUST ETAL
TRDR19-05740	054-110-023	5427 CLARK RD	PARADISE	95969	ROONEY FAMILY TRUST
TRDR19-06064	054-201-047	5427 EDGEWOOD LN	PARADISE	95969	FILICE MCKINLEY LLC
TRDR19-03078	051-260-015	5427 PRINCETON WAY	PARADISE	95969	JOHNSON CHRISTIAN Z
TRDR20-02755	054-191-049	5427 T. J. WAY	PARADISE	95969	RUTHERFORD JAMES W
TRDR19-02927	051-260-018	5428 PRINCETON WAY	PARADISE	95969	MANGOLD ISAIAH & SUTHERLAND-MANGOLD LAURA
TRDR19-05803	054-192-103	5428 S LIBBY RD	PARADISE	95969	KOPSA RODNEY R REVOCABLE TRUST
TRDR19-04413	052-260-092	5428 SKYWAY	PARADISE	95969	ELLOWAY TIMOTHY S & NANCY
TRDR20-02751	054-191-044	5428 T. J. WAY	PARADISE	95969	JOHNSON EDWARD T ETAL
TRDR19-05192	052-260-126	5429 FILBERT ST	PARADISE	95969	ENGLISH CLARENCE LIVING TRUST
TRDR19-04512	052-271-028	5429 FOSTER RD	PARADISE	95969	ANDERSON SANDRA K REVOCABLE TRUST
TRDR19-07701	055-261-011	5429 HARRISON RD	PARADISE	95969	LANAM JOHN D & MARSHA L LIVING TRUST
TRDR19-07471	055-262-011	5429 PENTZ RD	PARADISE	95969	SILER DAVID L & HUTCHINSON NANCY
TRDR19-06420	054-191-002	5429 S LIBBY RD	PARADISE	95969	LITTY MARILYN J
TRDR20-02754	054-191-048	5429 T. J. WAY	PARADISE	95969	KASSA ELIZABETH J REVOCABLE LIVING TRUST
TRDR20-01292	052-211-043	543 BARBARA WAY	PARADISE	95969	ZEFELDT FAMILY TRUST
TRDR19-01367	051-072-033	543 BILLE RD	PARADISE	95969	ROJAS MARIA B TRUST
TRDR19-07371	055-262-030	5430 HARRISON RD	PARADISE	95969	ELKINTON DAVID & WICHMANN JILL
TRDR19-11454	054-201-051	5430 SAWMILL RD	PARADISE	95969	FILICE MCKINLEY LLC
TRDR20-02750	054-191-043	5430 T. J. WAY	PARADISE	95969	SCHOELEN MIKEL
TRDR19-03581	052-350-003	5431 SCOTTWOOD RD	PARADISE	95969	RUBIOLO DOUGLAS A & TINA M
TRDR20-02753	054-191-046	5431 T. J. WAY	PARADISE	95969	WATSON RAY L & PAMELA
TRDR19-06783	054-171-055	5432 SAWMILL RD	PARADISE	95969	WOOD R & E WOOD LIVING TRUST
TRDR19-03895	052-290-035	5432 SCOTTWOOD RD	PARADISE	95969	HENYON JACK L & BETTY J REVOCABLE LIVING TRUST
TRDR19-06283	054-202-007	5434 EDGEWOOD LN	PARADISE	95969	MEDWAY ANTHONY D & NAJAT
TRDR19-03605	052-225-011	5435 BLACK OLIVE DR	PARADISE	95969	GAGNE ARI & MACK KELLY FRANCES
TRDR19-04183	052-350-002	5435 SCOTTWOOD RD	PARADISE	95969	BEDELL PATRICK R & DAWN M ROPIAK
TRDR19-06227	054-120-021	5436 CLARK RD	PARADISE	95969	PINECREST MOBILE HOME PARK LLC
TRDR19-02928	051-260-019	5436 PRINCETON WAY	PARADISE	95969	MANGOLD FAMILY TRUST
TRDR19-06327	054-171-056	5436 SAWMILL RD	PARADISE	95969	HART ALLEN P SR & LINDA I
TRDR19-04020	053-103-014	5437 COPELAND RD	PARADISE	95969	BALDERSTON CARREL D JR & LORI D
TRDR19-07084	055-270-017	5438 PENTZ RD	PARADISE	95969	KINGSLEY ADAM
TRDR19-07844	055-261-010	5439 HARRISON RD	PARADISE	95969	WHITAKER FAMILY TRUST
TRDR19-07193	055-262-010	5439 PENTZ RD	PARADISE	95969	RESENDIZ APRIL L & MARCO A
TRDR19-06414	054-182-071	5439 SAWMILL RD	PARADISE	95969	PARADISE APARTMENTS LLC
TRDR19-04182	052-350-001	5439 SCOTTWOOD RD	PARADISE	95969	BUIE EDWARD G & BRENDA I
TRDR20-03251	055-130-095	544 CASA DR	PARADISE	95969	BAYNE CORINNA & CHARLES
TRDR19-06649	054-202-008	5440 EDGEWOOD LN	PARADISE	95969	LITTLE FRANK S & SUSAN D
TRDR19-04118	052-370-004	5440 FOSTER RD	PARADISE	95969	MENDON HAROLD & JOANNE FAMILY TRUST
TRDR19-07512	055-262-031	5440 HARRISON RD	PARADISE	95969	HAMLET REVOCABLE INTER VIVOS TRUST
TRDR20-02941	054-250-051	5440 JENSEN CT	PARADISE	95969	PELL CARRIE A
TRDR19-05053	052-260-093	5440 SKYWAY	PARADISE	95969	OSWALD TONI REV LIVING TRUST
TRDR19-04119	052-370-012	5442 FOSTER RD	PARADISE	95969	MENDON HAROLD & JOANNE FAMILY TRUST
TRDR19-06634	054-182-055	5442 S LIBBY RD	PARADISE	95969	CHECK JOEL J & HEATHER C
TRDR20-02938	054-250-048	5443 JENSEN CT	PARADISE	95969	HINDE DONALD R & CANDACE M
TRDR19-02421	051-260-020	5444 PRINCETON WAY	PARADISE	95969	HOLLAND LARRY & MICHELE
TRDR19-06217	054-090-068	5445 CLARK RD	PARADISE	95969	TALL PINES ENTERTAINMENT LTD PARTNERSHIP
TRDR19-06787	054-171-126	5445 EDGEWOOD LN	PARADISE	95969	NELSON JON J & DEBRA
TRDR19-04429	052-271-024	5445 FOSTER RD	PARADISE	95969	STREET KATHLEEN M
TRDR19-02417	051-260-010	5445 PRINCETON WAY	PARADISE	95969	GUEVARRA PHILIP
TRDR19-11383	054-181-053	5445 S LIBBY RD	PARADISE	95969	TARRANT STEVEN & KERRI
TRDR19-04155	052-223-013	5446 BLACK OLIVE DR	PARADISE	95969	FREEDLE CLINT & ZWICKER MARY L
TRDR19-03603	052-223-012	5446 BLACK OLIVE DR	PARADISE	95969	FREEDLE CLINT & ZWICKER MARY L
TRDR19-06625	054-172-046	5446 EDGEWOOD LN	PARADISE	95969	JONES WILLIAM C & BABETTE D
TRDR19-04928	052-370-011	5446 FOSTER RD	PARADISE	95969	MENDON HAROLD & JOANNE FAMILY TRUST
TRDR20-02940	054-250-050	5446 JENSEN CT	PARADISE	95969	SMITH JANICE
TRDR19-07785	055-270-040	5446 PENTZ RD	PARADISE	95969	CAYOT FAMILY REVOCABLE TRUST
TRDR19-04430	052-271-025	5447 FOSTER RD	PARADISE	95969	COX STEPHEN G & KAREN C
TRDR19-03580	052-340-037	5447 SCOTTWOOD RD	PARADISE	95969	BANN COMPANIES LLC
TRDR19-04501	052-250-094	5447 SKYWAY	PARADISE	95969	BURMAN LAURA J ETAL
TRDR19-07088	055-270-044	5448 PENTZ RD	PARADISE	95969	ANDERSON REVOCABLE TRUST
TRDR19-06631	054-182-027	5448 S LIBBY RD	PARADISE	95969	KUENTZ RONALD L TRUST
TRDR19-07183	055-261-009	5449 HARRISON RD	PARADISE	95969	SILVA ALVIN J TRUST
TRDR20-02696	054-181-032	5449 N-B LN	PARADISE	95969	BROWN LARRY ALAN & CHERYL M
TRDR19-07470	055-262-009	5449 PENTZ RD	PARADISE	95969	PECK BRYAN O ETAL

TRDR20-01398	052-260-086	545 HILLCREST DR	PARADISE	95969	MCGRIFF ROBERT W & MARY L
TRDR20-03328	055-160-037	545 WIRTHS WAY	PARADISE	95969	PHILLIPS MATTHEW H
TRDR19-07852	055-261-074	5450 ALPINE CT	PARADISE	95969	RANK JOHN & SHERRY REVOCABLE INTER VIVOS TRUST
TRDR19-05193	052-260-138	5450 FILBERT ST	PARADISE	95969	KEY JAMES K
TRDR19-07079	055-262-032	5450 HARRISON RD	PARADISE	95969	SPRUANCE WILLIAM H & FLORENCE H REV TRUST
TRDR19-07087	055-270-043	5450 PENTZ RD	PARADISE	95969	DAUGHERTY FAMILY TRUST
TRDR19-03479	052-290-181	5450 SCOTTWOOD RD	PARADISE	95969	WILLIAMS CLINTON D & LINDA M FAMILY TRUST
TRDR19-07190	055-261-073	5451 ALPINE CT	PARADISE	95969	ROBERTS DAVID W & MISOOK L
TRDR19-06547	054-171-046	5451 EDGEWOOD LN	PARADISE	95969	ARAGON KAREN
TRDR19-04423	052-260-122	5451 FILBERT ST	PARADISE	95969	CURRY REV I V TRUST
TRDR20-02939	054-250-049	5452 JENSEN CT	PARADISE	95969	GARCIA JERRY A & SHARON Y
TRDR19-02416	051-260-009	5453 PRINCETON WAY	PARADISE	95969	GEE TRAVIS T
TRDR19-11202	054-181-052	5453 S LIBBY RD	PARADISE	95969	ROBINSON MARY ANN & DONALD
TRDR19-04109	052-340-038	5453 SCOTTWOOD RD	PARADISE	95969	ANDERSON SANDRA K REVOCABLE TRUST
TRDR19-05056	052-260-124	5454 FILBERT CT	PARADISE	95969	PENNA REVOCABLE INTER VIVOS TRUST
TRDR19-03080	051-260-021	5454 PRINCETON WAY	PARADISE	95969	STOKMANIS REVOCABLE INTER VIVOS TRUST
TRDR19-06851	054-171-027	5454 SAWMILL RD	PARADISE	95969	RAJPUT INDERPAL & MALHOTRA SATWANT
TRDR19-06853	054-171-101	5455 EDGEWOOD LN	PARADISE	95969	NELSON JON J
TRDR19-05061	052-271-003	5455 FOSTER RD	PARADISE	95969	COX STEPHEN G & KAREN C
TRDR20-01537	052-340-022	5455 MAYS LN	PARADISE	95969	MARSHALL BRIAN & HEINZEL NANCY
TRDR19-06367	054-151-094	5455 NEWLAND RD	PARADISE	95969	ANDERSON SHERI
TRDR20-05107	052-223-031	5456 BLACK OLIVE DR	PARADISE	95969	TOWN OF PARADISE
TRDR20-01298	052-223-027	5456 BLACK OLIVE DR	PARADISE	95969	TOWN OF PARADISE
TRDR19-04117	052-370-003	5456 FOSTER RD	PARADISE	95969	MCPAHON STEVE ETAL
TRDR19-06797	054-151-057	5456 NEWLAND RD	PARADISE	95969	MORRIS MARVIN & ANNE FAMILY TRUST
TRDR19-04509	052-260-114	5458 FILBERT ST	PARADISE	95969	FISHER JOSHUA P & HOLLY
TRDR20-01540	052-340-026	5458 MAYS LN	PARADISE	95969	MAXWELL MARCUS SS
TRDR19-07700	055-261-008	5459 HARRISON RD	PARADISE	95969	LUEVANO JAIME A & KELLI R
TRDR19-07855	055-262-008	5459 PENTZ RD	PARADISE	95969	CLARKSON JAMES C & YOLINDA C FAMILY TRUST
TRDR20-03325	055-160-027	546 BELLE CREEK LN	PARADISE	95969	LAUFER ALEXANDER A & KERRI L REVOCABLE LIVING TRUS
TRDR19-03273	052-031-012	546 CASTLE DR	PARADISE	95969	WHITE MICHAEL D
TRDR20-03326	055-160-032	546 DIGGER PINE LN	PARADISE	95969	GIUSTI KATHLEEN
TRDR20-01381	052-260-019	546 HILLCREST DR	PARADISE	95969	BOURDETTE BETTINA
TRDR19-03594	052-213-011	546 OAKWOOD LN	PARADISE	95969	FROST JAMES R
TRDR20-01100	052-032-034	546 PRIMROSE LN	PARADISE	95969	LOVE GARY A
TRDR19-03122	052-032-040	546 VALLEY VIEW DR	PARADISE	95969	FRYE FAMILY TRUST
TRDR19-07191	055-261-075	5460 ALPINE CT	PARADISE	95969	SMITH JAMES C & CINDY L REVOCABLE LIVING TRUST
TRDR19-05512	054-080-061	5460 CLARK RD	PARADISE	95969	PISHEK KENNETH & YVONNE JT
TRDR19-05058	052-260-135	5460 FILBERT ST	PARADISE	95969	FISHER JOSHUA P & HOLLY
TRDR19-07080	055-262-033	5460 HARRISON RD	PARADISE	95969	CLARKSON JAMES & YOLINDA
TRDR19-06568	054-151-068	5460 NEWLAND RD	PARADISE	95969	SCHUSTER HOMES INC
TRDR20-01301	052-224-008	5461 ALMOND ST	PARADISE	95969	PINE BRUCE C & WENDY B
TRDR20-05049	052-224-010	5461 ALMOND ST	PARADISE	95969	PINE BRUCE C & WENDY B
TRDR19-07467	055-261-072	5461 ALPINE CT	PARADISE	95969	ECKLUND VANCE & POUA
TRDR20-01536	052-340-021	5461 MAYS LN	PARADISE	95969	DONLON REVOCABLE TRUST
TRDR19-06404	054-172-047	5462 EDGEWOOD LN	PARADISE	95969	LOWRY REVOCABLE INTER VIVOS TRUST
TRDR19-04425	052-260-143	5462 FILBERT ST	PARADISE	95969	FISHER JOSHUA P & HOLLY
TRDR19-04922	052-360-029	5462 FOSTER RD	PARADISE	95969	NELSON MARK A
TRDR19-03473	052-290-028	5462 SCOTTWOOD RD	PARADISE	95969	COLLINGS DAVID
TRDR19-04409	052-260-048	5463 FOSTER RD	PARADISE	95969	STJOHN DEBRA L TRUST
TRDR19-06909	054-181-044	5463 S LIBBY RD	PARADISE	95969	NORGROVE SHIRLEEN
TRDR19-03504	052-340-014	5463 SCOTTWOOD RD	PARADISE	95969	DELLANNO ERIN
TRDR19-07787	055-270-051	5464 PENTZ RD	PARADISE	95969	BUTTS DARYL & KING RAEANNA
TRDR19-11232	054-171-132	5464 SAWMILL RD	PARADISE	95969	WRIGHT FAMILY TRUST
TRDR19-04089	052-260-049	5465 FOSTER RD	PARADISE	95969	PENDERGAST ELLEN C WINNINGHAM
TRDR19-02721	051-260-008	5465 PRINCETON WAY	PARADISE	95969	ALLDREDGE FAMILY TRUST
TRDR19-06401	054-172-010	5466 EDGEWOOD LN	PARADISE	95969	LOWRY REVOCABLE INTER VIVOS TRUST
TRDR19-05191	052-260-121	5467 FILBERT ST	PARADISE	95969	COPPIN HEIDI
TRDR19-05049	052-250-102	5467 SKYWAY	PARADISE	95969	JACOBSON KENNETH A
TRDR19-07089	055-270-050	5468 PENTZ RD	PARADISE	95969	RESENDIZ APRIL L & MARCO A
TRDR19-06785	054-171-102	5469 EDGEWOOD LN	PARADISE	95969	LOWERS REBECCA
TRDR19-07182	055-261-007	5469 HARRISON RD	PARADISE	95969	KERR THOMAS C & PENNY
TRDR19-07469	055-262-007	5469 PENTZ RD	PARADISE	95969	SECRETARY OF HOUSING & URBAN DEV
TRDR19-01368	051-072-034	547 BILLE RD	PARADISE	95969	PALMER REVOCABLE TRUST
TRDR19-07853	055-261-076	5470 ALPINE CT	PARADISE	95969	VISCONTI FAMILY TRUST
TRDR20-02932	054-250-015	5470 FEATHER RIVER PL	PARADISE	95969	BARNES CHARLES O & KARMA G TRUST
TRDR19-06723	055-262-034	5470 HARRISON RD	PARADISE	95969	KEEFER L & A REV TRUST
TRDR19-07851	055-261-071	5471 ALPINE CT	PARADISE	95969	GATES DANIEL J & JEANNINE PEOPLES
TRDR19-05190	052-260-120	5471 FILBERT ST	PARADISE	95969	MARTIN RONALD E & SOFRONIA N
TRDR19-06407	054-181-011	5471 S LIBBY RD	PARADISE	95969	AHRS PARADISE LLC
TRDR19-06905	054-181-026	5471 S LIBBY RD #1	PARADISE	95969	AHRS PARADISE LLC
TRDR19-04107	052-340-013	5471 SCOTTWOOD RD	PARADISE	95969	MARIA MARTINEZ y GABRIEL GALLEGOS
TRDR19-07786	055-270-048	5472 PENTZ RD	PARADISE	95969	CURTIS MYRON J & JUDY M JT
TRDR19-06413	054-182-061	5472 S LIBBY RD	PARADISE	95969	LEEMAN RONALD L & CRYSTAL LORRAINE
TRDR19-05052	052-260-080	5472 SKYWAY	PARADISE	95969	CASTALDO JOHN L & JACKLYN A REVOCABLE TRUST
TRDR19-05195	052-260-144	5474 FILBERT ST	PARADISE	95969	GILLETT DAVID W REVOCABLE INTER VIVOS TRUST
TRDR19-05946	054-090-070	5475 CLARK RD	PARADISE	95969	NORTHGATE REAL ESTATE LLC ETAL
TRDR19-06788	054-171-129	5475 EDGEWOOD LN	PARADISE	95969	LIND FAMILY TRUST
TRDR19-02923	051-260-001	5475 PRINCETON WAY	PARADISE	95969	MALLICOAT MARK & TONI
TRDR19-04503	052-250-103	5475 SKYWAY	PARADISE	95969	GALLUCCI DAVID A & SHERI
TRDR19-04116	052-360-021	5476 FOSTER RD	PARADISE	95969	WILLARD DONALD EUGENE SR
TRDR19-03784	052-290-109	5476 SCOTTWOOD RD	PARADISE	95969	BROWN SHAWN P & JENNIFER L
TRDR19-03503	052-340-012	5477 SCOTTWOOD RD	PARADISE	95969	DEPINEDA RHONDA
TRDR20-02931	054-250-014	5478 FEATHER RIVER PL	PARADISE	95969	BROOKS GARRY E & NORMA J
TRDR19-07843	055-261-006	5479 HARRISON RD	PARADISE	95969	RUDIS MICHAEL TRUST
TRDR19-07708	055-262-006	5479 PENTZ RD	PARADISE	95969	ERISMAN FAMILY TRUST
TRDR19-03221	052-070-058	548 CRESTWOOD DR	PARADISE	95969	COOPER FAMILY TRUST
TRDR19-07192	055-261-077	5480 ALPINE CT	PARADISE	95969	MAIER FRIEDRICH & ARTEMENCOVA OXANA
TRDR19-06405	054-172-054	5480 EDGEWOOD LN	PARADISE	95969	LOWRY REVOCABLE INTER VIVOS TRUST
TRDR19-07513	055-262-035	5480 HARRISON RD	PARADISE	95969	OKERLUND THOMAS F & CATHERINE A
TRDR19-07007	054-310-019	5480 NEWLAND RD	PARADISE	95969	MCIVER FRANK A ETAL
TRDR19-07466	055-261-070	5481 ALPINE CT	PARADISE	95969	KING TANNIS DEAN & HEINRICH ROSA FAY FAMILY TRUST
TRDR19-03502	052-340-011	5481 SCOTTWOOD RD	PARADISE	95969	DOVER RUSSELL & DEBRA
TRDR19-04086	052-250-120	5481 SKYWAY	PARADISE	95969	FERGUSON FAMILY TRUST
TRDR19-04095	052-260-117	5482 FILBERT ST	PARADISE	95969	MULLER DAVID W
TRDR19-04115	052-360-020	5482 FOSTER RD	PARADISE	95969	IVERSON LIVING TRUST

TRDR19-04412	052-260-071	5483 FOSTER RD	PARADISE	95969	MURPHY HEIDI K
TRDR20-02930	054-250-013	5484 FEATHER RIVER PL	PARADISE	95969	SMITH CHARLES & JUNE LIVING TRUST
TRDR19-04505	052-260-035	5485 FOSTER RD	PARADISE	95969	SELENE SUSAN
TRDR19-06906	054-181-027	5485 S LIBBY RD	PARADISE	95969	WERTHMANN DARREN H & MELISSA S
TRDR19-07229	055-270-023	5486 PENTZ RD	PARADISE	95969	DOBBS JAMES W SR & LAURIE J
TRDR19-04528	052-290-108	5486 SCOTTWOOD RD	PARADISE	95969	STARK CAROL R
TRDR19-04422	052-260-119	5487 FILBERT ST	PARADISE	95969	COOPER GERALD R & MARLENE M SURVIVORS TRUST
TRDR19-07850	055-261-065	5489 HARRISON RD	PARADISE	95969	SIMMONS ELIZABETH
TRDR19-06908	054-181-033	5489 S LIBBY RD	PARADISE	95969	MOORE SHARON M
TRDR20-03252	055-130-097	549 CASA DR	PARADISE	95969	HOWARD ROBERT M & SUSAN L
TRDR19-03764	052-390-080	549 CASTLE DR	PARADISE	95969	WEBB DENNIS E & ALISON L JT
TRDR20-03333	055-160-043	549 DIGGER PINE LN	PARADISE	95969	LITTLE ROLAND CLINTON
TRDR20-01408	052-260-132	549 HILLCREST DR	PARADISE	95969	AIKEN ROBERT & JENNIFER
TRDR19-07763	052-212-012	549 OAKWOOD LN	PARADISE	95969	JONES BARBARA M REVOCABLE TRUST
TRDR19-05908	054-040-020	549 PEARSON RD	PARADISE	95969	BRASWELL ELLEN & CECIL REV MANAGEMENT TRUST
TRDR19-23577	052-032-037	549 PRIMROSE LN	PARADISE	95969	STREDWICK RICK J
TRDR19-07468	055-261-078	5490 ALPINE CT	PARADISE	95969	ROSEN STEWART L & SHERRIE L
TRDR19-05731	054-080-064	5490 CLARK RD	PARADISE	95969	JONES JAMES W & MARY B FAMILY TRUST
TRDR19-04510	052-260-118	5490 FILBERT ST	PARADISE	95969	GERSPACHER MATTHEW
TRDR19-04187	052-360-019	5490 FOSTER RD	PARADISE	95969	GRUMBLES ORA LEA REVOCABLE TRUST
TRDR19-07776	055-262-053	5490 HARRISON RD	PARADISE	95969	BECKER RANDALL & LISA
TRDR19-06480	054-310-018	5490 NEWLAND RD	PARADISE	95969	CUNNINGHAM CALVIN C & DEE ESTATE
TRDR19-07189	055-261-069	5491 ALPINE CT	PARADISE	95969	GIEBEL AARON P & MOORE YVONNE
TRDR19-05513	054-090-029	5491 CLARK RD	PARADISE	95969	SAMPSON REAL ESTATE LLC
TRDR20-05031	054-380-003	5491 DUDLEY LN	PARADISE	95969	BALSIGER JANE A ETAL
TRDR19-06329	054-171-090	5491 EDGEWOOD LN	PARADISE	95969	CONKLIN CATHERINE L
TRDR19-11143	051-220-088	5491 SCHMALE LN	PARADISE	95969	SIERRA CENTRAL CREDIT UNION
TRDR19-04916	052-340-010	5491 SCOTTWOOD RD	PARADISE	95969	YOUNIE REVOCABLE INTER VIVOS TRUST
TRDR19-04114	052-360-018	5492 FOSTER RD	PARADISE	95969	CRAVENS AGUILAR JOINT LIVING TRUST
TRDR19-06782	054-171-042	5493 EDGEWOOD LN	PARADISE	95969	OECHSLE TONI A
TRDR19-05050	052-260-034	5493 FOSTER RD	PARADISE	95969	SELENE SUSAN
TRDR19-06412	054-182-020	5494 S LIBBY RD	PARADISE	95969	DES PAROIS BRIAN
TRDR19-06546	054-171-043	5495 EDGEWOOD LN	PARADISE	95969	DEATRICK JOHN & DONNA
TRDR19-06211	054-080-069	5495 NEWLAND RD	PARADISE	95969	ROGERS MICHAEL C & LYNN E
TRDR20-02456	054-090-047	5496 DUDLEY LN	PARADISE	95969	UTLEY MICHAEL L
TRDR19-06328	054-171-065	5496 SAWMILL RD	PARADISE	95969	SEYMOUR EVAN ROSS & KIMBERLY NICOLE
TRDR19-06468	054-151-095	5497 NEWLAND RD	PARADISE	95969	HOLLINGHURST REVOCABLE TRUST AGREEMENT
TRDR19-11453	054-181-048	5497 S LIBBY RD	PARADISE	95969	SMITH KAREN CECELIA
TRDR20-02936	054-250-039	5498 FEATHER RIVER PL	PARADISE	95969	SULIK MARC J SS
TRDR20-02881	054-230-042	5499 FEATHER RIVER PL	PARADISE	95969	RAYMOND HENRY LAW REVOCABLE LIVING TRUST
TRDR19-07458	055-261-004	5499 HARRISON RD	PARADISE	95969	KEMEN TERRI A REVOCABLE TRUST
TRDR19-05941	054-080-068	5499 NEWLAND RD	PARADISE	95969	ROGERS BETTY A LIVING TRUST
TRDR19-06415	054-182-078	5499 SAWMILL RD	PARADISE	95969	ROBERTS ROBERT G I REVOCABLE TRUST ESTATE
TRDR19-02358	051-220-075	5499 SCHMALE LN	PARADISE	95969	HUANG ZHONG JUN & LI LANG QUI
TRDR20-03128	055-050-070	55 SEAMAN LN	PARADISE	95969	HANUS SANDRA G & PETER V TRUST
TRDR20-03793	055-540-033	55 TUSCAN DR	PARADISE	95969	WAGONER DALE & FELISA FAMILY TRUST
TRDR20-01060	051-450-004	55 VISTA VILLAGE DR	PARADISE	95969	MARJAMA FAMILY PARTNERS LP
TRDR20-03275	055-130-131	550 CASA DR	PARADISE	95969	PERRY KENNETH M & VONDA L
TRDR19-05717	054-050-023	550 PEARSON RD	PARADISE	95969	PARADISE UNIFIED SCHOOL DISTRICT
TRDR19-03469	052-275-009	550 ROE RD	PARADISE	95969	COVER ANDREW B & KAREN M
TRDR19-03361	052-390-061	550 SUNSET DR	PARADISE	95969	THOMPSON PATRICIA L
TRDR20-03338	055-160-049	550 WIRTHS WAY	PARADISE	95969	CROWDER RICHARD A & ROCHELLE M WRIGHT
TRDR20-01422	052-290-047	5500 BERRY CREEK DR	PARADISE	95969	MARCUS STEVEN & CARLON-MARCUS LESLIE DELL REV TRUS
TRDR20-01423	052-290-048	5500 BERRY CREEK DR	PARADISE	95969	MARCUS STEVEN & CARLON-MARCUS LESLIE DELL REV TRUS
TRDR19-05933	054-080-038	5500 CLARK RD	PARADISE	95969	BLUE HAVEN MHP LLC
TRDR19-06856	054-172-050	5500 EDGEWOOD LN	PARADISE	95969	TADEO ROY & RACHEL A JT
TRDR19-07515	055-262-054	5500 HARRISON RD	PARADISE	95969	MCKAY KEVIN S
TRDR19-06586	054-310-017	5500 NEWLAND RD	PARADISE	95969	CLARK CLARA MAE
TRDR19-07781	055-270-024	5500 PENTZ RD	PARADISE	95969	NELSON RUSSEL G & SONIA L
TRDR20-02894	054-230-135	5500 ROCKFORD LN	PARADISE	95969	TEETER DOUGLAS & PAMELA
TRDR19-06549	054-171-106	5500 SAWMILL RD	PARADISE	95969	DAVIS ANDREW B & CYNTHIA B
TRDR19-02637	051-220-006	5500 SCHMALE LN	PARADISE	95969	HUANG ZHONG J & LANG QIU LI
TRDR19-03894	052-290-026	5500 SCOTTWOOD RD	PARADISE	95969	HARRIS WALTER J & JANICE F
TRDR19-07706	055-261-068	5501 ALPINE CT	PARADISE	95969	STRISHAK ADAM
TRDR20-02457	054-090-049	5501 FLORAL LN	PARADISE	95969	HURT JAMES A & LINDA S
TRDR20-02889	054-230-125	5501 ROCKFORD LN	PARADISE	95969	TEETER DOUGLAS L JR
TRDR19-06628	054-181-043	5501 S LIBBY RD	PARADISE	95969	SWANGLER ANTHONY A & IDALIA M
TRDR19-21335	051-220-069	5503 LONGVIEW DR	PARADISE	95969	PAKAN DANIEL EDWARD ETAL
TRDR19-06857	054-172-051	5504 EDGEWOOD LN	PARADISE	95969	DWIGHT MARGO C
TRDR19-05940	054-080-056	5505 GARDEN VIEW LN	PARADISE	95969	THOMAS WAYNE D & CHARLOTTE E
TRDR19-06627	054-181-021	5505 S LIBBY RD	PARADISE	95969	HARRISON ROBERT & GRETCHEN
TRDR19-04106	052-340-008	5505 SCOTTWOOD RD	PARADISE	95969	LIRA MARY REVOCABLE LIVING TRUST
TRDR20-01011	051-220-049	5506 LONGVIEW DR	PARADISE	95969	LIPTRAP LATISHA & SMITH CHRISTOPHER
TRDR19-06935	054-310-016	5506 NEWLAND RD	PARADISE	95969	SMITH KENNETH M
TRDR19-03090	051-220-077	5506 SCHMALE LN	PARADISE	95969	ROBBENNOLT AARON & TIFFANY
TRDR19-05939	054-080-055	5507 GARDEN VIEW LN	PARADISE	95969	MARTENS FAMILY TRUST
TRDR20-01015	051-220-068	5507 LONGVIEW DR	PARADISE	95969	SPEARING JOHN J & ELIZABETH J
TRDR20-02888	054-230-124	5507 ROCKFORD LN	PARADISE	95969	BENFIELD DARELL L & SANDRA L FAMILY TRUST
TRDR19-02293	051-220-076	5507 SCHMALE LN	PARADISE	95969	IMHOFF RONALD & BARBARA REV MANAG TRUST
TRDR20-01013	051-220-051	5508 LONGVIEW DR	PARADISE	95969	LIPTRAP LATISHA
TRDR19-07842	055-261-003	5509 HARRISON RD	PARADISE	95969	ADAMS WENDELL N & ROSALIE
TRDR20-01014	051-220-067	5509 LONGVIEW DR	PARADISE	95969	CRAIG & DAWN FAMILY TRUST
TRDR20-04925	051-220-086	5509 PINE HAVEN DR	PARADISE	95969	HEDGE FAMILY TRUST
TRDR19-04438	052-271-083	551 ROE RD	PARADISE	95969	ROSEBUSH ELEANOR L & JACK A
TRDR20-02937	054-250-041	5510 FEATHER RIVER PL	PARADISE	95969	BARNUM DANIEL D & CAROL D REVOCABLE TRUST
TRDR20-02460	054-090-052	5510 FLORAL LN	PARADISE	95969	ROTH WILLIAM CURTIS
TRDR19-05696	054-080-057	5510 GARDEN VIEW LN	PARADISE	95969	REARDON FAMILY TRUST
TRDR19-07773	055-262-038	5510 HARRISON RD	PARADISE	95969	OCONNELL JOSEPHINE & DAVID F TRUST
TRDR19-03893	052-290-014	5510 SCOTTWOOD RD	PARADISE	95969	FLYNN TERENCE
TRDR20-02880	054-230-041	5511 FEATHER RIVER PL	PARADISE	95969	CARDWELL WILLIAM R & ROSEMARY R REVOCABLE TRUST
TRDR20-02459	054-090-051	5511 FLORAL LN	PARADISE	95969	ANDERSON PENNI LYNN
TRDR19-04091	052-260-091	5511 FOSTER RD	PARADISE	95969	BUNCH JOHN MICHAEL
TRDR19-05511	054-080-054	5511 GARDEN VIEW LN	PARADISE	95969	TIEDEMAN ROSEMARY K
TRDR19-21334	051-220-066	5511 LONGVIEW DR	PARADISE	95969	JOHNSON EDWARD T & LYNN M
TRDR19-06210	054-080-037	5511 NEWLAND RD	PARADISE	95969	VONSEGGERN CRAIG
TRDR20-02890	054-230-128	5511 ROCKFORD LN	PARADISE	95969	TEETER DOUGLAS & PAMELA

TRDR20-01012	051-220-050	5512 LONGVIEW DR	PARADISE	95969	GOMES DALE J & WENDY L
TRDR19-06585	054-310-015	5512 NEWLAND RD	PARADISE	95969	DAY JOHN M & BUKHOLT THOMAS
TRDR19-07237	055-270-082	5512 PENTZ RD	PARADISE	95969	ADAMS KRISTINE A S
TRDR19-07022	054-182-021	5512 S LIBBY RD	PARADISE	95969	FERNS GRAHAM & ELAINS
TRDR19-06400	054-171-125	5512 SAWMILL RD	PARADISE	95969	DAVIS DALE LIVING TRUST ESTATE
TRDR19-05944	054-090-028	5513 CLARK RD	PARADISE	95969	VISINONI DINO
TRDR19-06021	054-100-020	5513 PALOMA AVE	PARADISE	95969	PREGLER FAMILY TRUST
TRDR19-05730	054-080-058	5514 GARDEN VIEW LN	PARADISE	95969	LOOBY MARK E & LAURA J
TRDR19-05520	054-090-064	5515 CLARK RD	PARADISE	95969	VISINONI FAMILY TRUST & DINO VISINONI
TRDR19-05737	054-100-021	5515 PALOMA AVE	PARADISE	95969	BRADY LEE ANN ETAL
TRDR19-03501	052-340-007	5515 SCOTTWOOD RD	PARADISE	95969	POND LORI L ETAL
TRDR19-04113	052-360-017	5516 FOSTER RD	PARADISE	95969	DAWSON TAMARA L & DOUGLAS E
TRDR20-01010	051-220-041	5516 LONGVIEW DR	PARADISE	95969	DIAMOND LOUIS
TRDR19-06020	054-100-019	5516 PALOMA AVE	PARADISE	95969	CHRISTENSEN PATRICK & PAYGE
TRDR19-06629	054-182-012	5516 S LIBBY RD	PARADISE	95969	METCALF JEROLD S
TRDR20-02444	054-080-072	5517 CUMORAH LN	PARADISE	95969	SPENCER DONALD & LISA REVOCABLE TRUST
TRDR19-06022	054-100-022	5517 PALOMA AVE	PARADISE	95969	WRIGHT CHARLES E & LAVONNE J FAMILY TRUST
TRDR19-07097	055-262-048	5517 PENTZ RD	PARADISE	95969	POSTOLKA REVOCABLE I V TRUST ETAL
TRDR19-06864	054-182-089	5517 SAWMILL RD	PARADISE	95969	WRIGHT RICK RAY & DIANNA L
TRDR19-05935	054-080-045	5518 GARDEN VIEW LN	PARADISE	95969	LOOBY MARK E & LAURA J
TRDR19-05736	054-100-018	5518 PALOMA AVE	PARADISE	95969	PALMER FAMILY TRUST
TRDR19-05051	052-260-073	5519 FOSTER RD	PARADISE	95969	MCGREGOR JAN T
TRDR19-05938	054-080-053	5519 GARDEN VIEW LN	PARADISE	95969	PHILLIPS CHARLES H & PHILLIPS MISTI DAWN
TRDR19-07841	055-261-002	5519 HARRISON RD	PARADISE	95969	BELLEFEUILLE REV INTER VIVOS TRUST ETAL
TRDR19-05738	054-100-024	5519 PALOMA AVE	PARADISE	95969	MCCANN RYAN D
TRDR19-02357	051-220-074	5519 SCHMALE LN	PARADISE	95969	HORNER JARED H
TRDR19-04294	052-130-002	552 BOQUEST BLVD	PARADISE	95969	WRIGHT PAUL J & SEASHORE CHRISTINA R
TRDR19-04142	052-031-013	552 CASTLE DR	PARADISE	95969	SEXTON DOUGLAS W JR & ROBIN DEE
TRDR19-05931	054-080-016	5520 CLARK RD	PARADISE	95969	KEMPER ERIC J LIVING TRUST
TRDR20-02455	054-090-046	5520 FLORAL LN	PARADISE	95969	RICH JOAN
TRDR19-07514	055-262-039	5520 HARRISON RD	PARADISE	95969	SHARP LANCE ETAL
TRDR20-01017	051-220-081	5520 LONGVIEW DR	PARADISE	95969	MORAS RON & KAREN S
TRDR19-06411	054-182-015	5520 S LIBBY RD	PARADISE	95969	SHAW LINDA L
TRDR19-02641	051-220-055	5520 SCHMALE LN	PARADISE	95969	DEVLIN THOMAS D SS
TRDR20-02452	054-090-043	5521 FLORAL LN	PARADISE	95969	FERGUSON KATHLEEN & DALE
TRDR19-05937	054-080-050	5521 GARDEN VIEW LN	PARADISE	95969	CORRIEA FAMILY TRUST
TRDR19-05739	054-100-025	5521 PALOMA AVE	PARADISE	95969	OTT MICHAEL & TERRI
TRDR20-04926	051-220-087	5521 PINE HAVEN DR	PARADISE	95969	SMITH WILLIAM C & SHERYL Z
TRDR20-02891	054-230-129	5521 ROCKFORD LN	PARADISE	95969	GRIFFITH KAREN JANEEN ETAL
TRDR19-05510	054-080-044	5522 CLARK RD	PARADISE	95969	OSBURN BERNICE M & LARRY J
TRDR19-05936	054-080-046	5522 GARDEN VIEW LN	PARADISE	95969	HABITAT FOR HUMANITY OF BUTTE COUNTY
TRDR19-05060	052-260-140	5522 SKYWAY	PARADISE	95969	CASTALDO JOHN L & JACKLYN A REVOCABLE TRUST
TRDR20-02879	054-230-040	5523 FEATHER RIVER PL	PARADISE	95969	FERGUSON FAMILY REVOCABLE TRUST
TRDR19-04088	052-260-029	5523 FOSTER RD	PARADISE	95969	POTTER BRIAN E & AARON H
TRDR19-05694	054-080-051	5523 GARDEN VIEW LN	PARADISE	95969	MILLER TAMMY ILINE
TRDR19-06859	054-181-020	5523 S LIBBY RD	PARADISE	95969	HARRISON ROBERT L
TRDR19-05934	054-080-043	5524 CLARK RD	PARADISE	95969	SHERMAN FAMILY TRUST
TRDR19-06899	054-172-034	5524 EDGEWOOD LN	PARADISE	95969	RIDENOUR TIFFANY L & JASON M
TRDR20-02677	054-171-104	5525 BELVISO TERR	PARADISE	95969	GONSALVES BENT THOMAS KANG
TRDR19-05524	054-100-026	5525 PALOMA AVE	PARADISE	95969	COLE ROGER W REVOCABLE LIVING TRUST ETAL
TRDR20-02676	054-171-095	5526 BELVISO TERR	PARADISE	95969	COX PAM
TRDR19-05692	054-080-047	5526 GARDEN VIEW LN	PARADISE	95969	HUGHES EDWARD E & DONNA L
TRDR19-06223	054-100-016	5526 PALOMA AVE	PARADISE	95969	YATES CONSTRUCTION & PROPERTIES LLC
TRDR19-02354	051-220-009	5526 SCHMALE LN	PARADISE	95969	PHILIP GUEVARRA
TRDR19-06781	054-171-041	5527 EDGEWOOD LN	PARADISE	95969	WHITE FAMILY TRUST
TRDR19-04067	052-340-006	5527 SCOTTWOOD RD	PARADISE	95969	SIMONTON WILLIAM L & SHARON L
TRDR20-02934	054-250-027	5528 FEATHER RIVER PL	PARADISE	95969	KESSLER JOHN A & KAREN K
TRDR20-01016	051-220-080	5528 LONGVIEW DR	PARADISE	95969	MORAS KAREN S & RONALD N
TRDR19-06861	054-182-016	5528 S LIBBY RD	PARADISE	95969	CARMODY RONALD T ETAL
TRDR19-06780	054-171-040	5529 EDGEWOOD LN	PARADISE	95969	SIMMONS ROBERT L & JUDY A
TRDR19-05732	054-090-022	5529 PALOMA AVE	PARADISE	95969	ALVIES DANIEL W & JUDY L REV LIVING TRUST
TRDR20-01291	052-211-042	553 BARBARA WAY	PARADISE	95969	CHOLLY SUSAN B
TRDR19-03845	052-110-025	553 BOQUEST BLVD	PARADISE	95969	THOMPSON MARK R
TRDR19-05514	054-090-031	5530 DEL MONTE AVE	PARADISE	95969	GARVIS BILLIE J TRUST
TRDR19-06897	054-172-031	5530 EDGEWOOD LN	PARADISE	95969	CHARVEL WAYNE & SUSAN ETAL
TRDR20-02454	054-090-045	5530 FLORAL LN	PARADISE	95969	BOURGEOIS MARK
TRDR19-03993	052-360-015	5530 FOSTER RD	PARADISE	95969	PREZIOSO MICHAEL & ENA
TRDR19-05693	054-080-048	5530 GARDEN VIEW LN	PARADISE	95969	RIVERA ANTONIO G
TRDR19-04527	052-290-062	5530 SCOTTWOOD RD	PARADISE	95969	SWORD LORI L ETAL
TRDR20-02446	054-080-075	5531 CUMORAH LN	PARADISE	95969	ENGBRETSEN MARTIN S & MURLENE LOIS TRUST
TRDR20-02887	054-230-101	5531 FEATHER RIVER PL	PARADISE	95969	LUMSDEN-JOHNKE MELINDA ETAL
TRDR20-02453	054-090-044	5531 FLORAL LN	PARADISE	95969	DISIMONE MICHAEL J
TRDR19-04410	052-260-057	5531 FOSTER RD	PARADISE	95969	WANG JIN CAN & LI YAN XUE
TRDR19-05943	054-090-023	5531 PALOMA AVE	PARADISE	95969	HOLT BROOKE ANN & JOSEPH L
TRDR19-06376	054-240-011	5531 PENTZ RD	PARADISE	95969	KUMAR MANJU CHATKARA ETAL
TRDR19-03992	052-360-014	5532 FOSTER RD	PARADISE	95969	CAVALLO EDWARD A REVOCABLE LIVING TRUST
TRDR20-02688	054-171-124	5533 BELVISO TERR	PARADISE	95969	GILLANDER JOHN
TRDR19-06214	054-090-011	5533 PALOMA AVE	PARADISE	95969	MORTON MARK
TRDR19-04108	052-340-036	5533 SCOTTWOOD RD	PARADISE	95969	NELSON GERALD V
TRDR19-04372	052-250-077	5533 SKYWAY	PARADISE	95969	TOWN OF PARADISE
TRDR20-02447	054-080-076	5535 CUMORAH LN	PARADISE	95969	GILLIGAN GAIL A
TRDR20-02605	054-152-026	5535 FOLAND RD	PARADISE	95969	CASTALDO JOHN L & JACKLYN A REVOCABLE TRUST
TRDR19-05695	054-080-052	5535 GARDEN VIEW LN	PARADISE	95969	WHITE CHARLES E ESTATE OF
TRDR19-02291	051-220-013	5535 SCHMALE LN	PARADISE	95969	VIOLANTE MICHAEL P & ELFRIEDE
TRDR20-02929	054-250-011	5536 FEATHER RIVER PL	PARADISE	95969	PENROSE VIRGINIA L REV LIVING TRUST ESTATE
TRDR19-03587	052-360-013	5536 FOSTER RD	PARADISE	95969	BARRON WENDY G
TRDR19-02290	051-220-010	5536 SCHMALE LN	PARADISE	95969	MAES JOHN W & DOROTHY D
TRDR19-03640	052-222-006	5537 BLACK OLIVE DR	PARADISE	95969	OROVILLE HOSPITAL
TRDR19-06548	054-171-096	5537 EDGEWOOD LN	PARADISE	95969	SIMMONS ROBERT & JUDY & JOSHUA
TRDR20-02886	054-230-100	5537 FEATHER RIVER PL	PARADISE	95969	EDGMON MICHAEL J & DEBORAH A
TRDR19-04411	052-260-058	5537 FOSTER RD	PARADISE	95969	DOWNIE DONALD G & ROXIE FAMILY TRUST
TRDR19-06907	054-181-030	5537 S LIBBY RD	PARADISE	95969	WATSON WILLY ETAL
TRDR19-06212	054-080-074	5538 GLEN DR	PARADISE	95969	SYPERD WILBUR B & SHARON
TRDR19-06860	054-182-001	5538 S LIBBY RD	PARADISE	95969	KEDDY TONI LOUISE & DARIN W
TRDR19-05059	052-260-139	5538 SKYWAY	PARADISE	95969	YOUTH FOR CHANGE
TRDR20-02902	054-240-070	5539 ERIN WAY	PARADISE	95969	CLARK JOSHUA D & HEATHER N

TRDR20-01565	052-360-005	5539 KEMLYN LN	PARADISE	95969	HUGHES RICHARD D & BEVERLY L
TRDR19-06213	054-090-010	5539 PALOMA AVE	PARADISE	95969	FLORIAN JOHN J SS
TRDR19-03940	052-390-031	554 BILLE RD	PARADISE	95969	NITSCHMAN THOMAS & LISA K
TRDR20-01382	052-260-020	554 HILLCREST DR	PARADISE	95969	MURREN RICKEY L & NANCY E REVOCABLE IV TRUST
TRDR20-02450	054-090-040	5540 FLORAL LN	PARADISE	95969	FEDERAL NATIONAL MORTGAGE ASSOCIATION
TRDR19-06059	054-070-044	5540 GLEN DR	PARADISE	95969	PAYNE ROBERT C TRUST
TRDR19-06176	054-240-023	5540 PENTZ RD	PARADISE	95969	MUSHAMEL IBRAHIM SLIEMAN & TAMAM REV INT VIV TRUST
TRDR19-06318	054-164-010	5541 CHERRY LN	PARADISE	95969	AEILTS DANIEL P & MARY M
TRDR19-06332	054-171-121	5541 EDGEWOOD LN	PARADISE	95969	MONIZ ALBERT P II CB DVA
TRDR20-02451	054-090-041	5541 FLORAL LN	PARADISE	95969	TAYLOR LINDA R FAMILY TRUST
TRDR20-02590	054-151-056	5541 MARK LN	PARADISE	95969	YORK LEON V & TAMMIE L
TRDR19-02540	051-220-012	5541 SCHMALE LN	PARADISE	95969	WILSON DONNETTE-GENE TRUST
TRDR19-05691	054-080-022	5542 CLARK RD	PARADISE	95969	AIELLO DIANE STEVENSON
TRDR20-01573	052-360-028	5542 KEMLYN LN	PARADISE	95969	HENMAN KENSHI ETAL
TRDR19-02539	051-220-011	5542 SCHMALE LN	PARADISE	95969	WILLIAMS JOHN R & SELINA M
TRDR19-03639	052-222-005	5543 BLACK OLIVE DR	PARADISE	95969	OROVILLE HOSPITAL
TRDR19-06876	054-240-145	5543 PENTZ RD	PARADISE	95969	FEVURLY MICHAEL W & JANICE L TRUST
TRDR19-05515	054-090-032	5544 DEL MONTE AVE	PARADISE	95969	MURPHY PAUL C
TRDR20-02900	054-240-067	5544 ERIN WAY	PARADISE	95969	ZIMMERLEE KAY LIVING TRUST
TRDR20-02928	054-250-010	5544 FEATHER RIVER PL	PARADISE	95969	BARR TRUST
TRDR20-02592	054-151-067	5544 MARK LN	PARADISE	95969	WHITE ROLLIN K & AUDAY KAREN L
TRDR19-11267	051-220-102	5544 SCHMALE LN	PARADISE	95969	BELLEFEUILLE LUCAS ETAL
TRDR20-02899	054-240-066	5545 ERIN WAY	PARADISE	95969	MOUW FAMILY TRUST ETAL
TRDR20-02607	054-152-029	5545 FOLAND RD	PARADISE	95969	CURRAN KIRSTEN I ESTATE
TRDR20-02596	054-151-073	5545 MARK LN	PARADISE	95969	BIRDSALL WILLIAM D & JOANNA T
TRDR19-06361	054-150-001	5545 S LIBBY RD	PARADISE	95969	TOWN OF PARADISE
TRDR20-02628	054-152-081	5546 FOLAND RD	PARADISE	95969	STAPLES KEVIN
TRDR19-07010	054-310-033	5546 NEWLAND RD	PARADISE	95969	MEYER BRUCE G
TRDR19-06768	054-162-014	5546 SAWMILL RD	PARADISE	95969	WALN THELMA
TRDR20-02598	054-151-075	5547 MARK LN	PARADISE	95969	DUNCAN RICHARD H & DORA MAE
TRDR19-21331	051-220-001	5547 VISTA WAY	PARADISE	95969	PACIFIC GAS & ELECTRIC CO
TRDR20-02629	054-152-082	5548 FOLAND RD	PARADISE	95969	DIAMOND ARROW CHRISTIAN CONFERENCE CENTER
TRDR20-01564	052-360-003	5548 KEMLYN LN	PARADISE	95969	PETERSEN JACK W & BONNIE B FAMILY TRUST
TRDR20-02591	054-151-066	5548 MARK LN	PARADISE	95969	LEROSSIGNOL SHARON
TRDR19-06049	054-060-048	5548 NEWLAND RD	PARADISE	95969	THOMPSON WILLIAM M FAMILY TRUST
TRDR20-02898	054-240-065	5549 ERIN WAY	PARADISE	95969	MARTIN SHAWN J
TRDR20-02608	054-152-030	5549 FOLAND RD	PARADISE	95969	SEALS RICKY L & ASHLEY E
TRDR19-06275	054-070-038	5549 GLEN DR	PARADISE	95969	LARSON BRIAN STEVEN & AMANDA LYNN
TRDR20-01391	052-260-065	555 HILLCREST DR	PARADISE	95969	LAMB HAROLD R & FRANCES R TRUST
TRDR20-02398	054-040-019	555 PEARSON RD	PARADISE	95969	WILKINSON FAMILY TRUST ETAL
TRDR20-05066	054-040-147	555 PEARSON RD	PARADISE	95969	WILKINSON FAMILY TRUST ETAL
TRDR19-23576	052-032-030	555 PRIMROSE LN	PARADISE	95969	MCFARLAND ANDREW & STEPHANIE
TRDR19-04437	052-271-079	555 ROE RD	PARADISE	95969	REITER BRENDA LEE
TRDR19-04145	052-031-069	555 VALLEY VIEW DR	PARADISE	95969	MORPH CAPITAL LLC
TRDR19-11449	052-310-036	555 VALSTREAM DR	PARADISE	95969	ROY MARK S III & JEANINE L
TRDR20-01421	052-290-043	5550 BERRY CREEK DR	PARADISE	95969	TOWN OF PARADISE
TRDR20-02901	054-240-068	5550 ERIN WAY	PARADISE	95969	BARNHART CARL C & LYDIA L FAMILY TRUST ESTATE
TRDR20-02927	054-250-009	5550 FEATHER RIVER PL	PARADISE	95969	KIRKLIN JOE & MARILYN TRUST
TRDR20-02615	054-152-052	5550 FOLAND RD	PARADISE	95969	HERNANDEZ JOVITO & VILLASENOR MARIA A
TRDR19-04756	052-238-024	5550 KEITH RD	PARADISE	95969	HOWELL SQUIRE
TRDR20-02595	054-151-071	5550 MARK LN	PARADISE	95969	SWANEY KAREN VAN DUZER
TRDR19-05859	054-060-047	5550 NEWLAND RD	PARADISE	95969	TOWNE, KATHY & RICHARD
TRDR19-06190	054-162-016	5550 SAWMILL RD	PARADISE	95969	WALN THELMA
TRDR20-01371	052-250-099	5550 VISTA WAY	PARADISE	95969	EVANS ALLAN K & FRANCES K
TRDR19-03635	052-221-004	5551 ALMOND ST	PARADISE	95969	KIBBE TRUST
TRDR20-02597	054-151-074	5551 MARK LN	PARADISE	95969	ANDREWS MARK ALLEN
TRDR19-05723	054-060-012	5551 NEWLAND RD	PARADISE	95969	FREDERICKSON LEILANI L LIVING TRUST
TRDR19-05690	054-080-021	5552 CLARK RD	PARADISE	95969	NOLAN CHRISTOPHER PAUL ETAL
TRDR20-02863	054-220-050	5552 HILLTOP DR	PARADISE	95969	VAIL ALAN G & JANET M FAMILY TRUST
TRDR19-05724	054-060-021	5552 NEWLAND RD	PARADISE	95969	HEATH FAMILY TRUST
TRDR20-02655	054-163-040	5552 TRAVIS RD	PARADISE	95969	JOHNSON JAMES ROBERT & SUSAN DOROTHY REV LIV TRUST
TRDR20-02601	054-152-012	5553 FOLAND RD	PARADISE	95969	MENDOZA BELEN V
TRDR19-04351	052-235-029	5553 SIERRA PARK DR	PARADISE	95969	CHIAVOLA ROBERT L & PATRICIA A
TRDR20-02619	054-152-063	5554 FOLAND RD	PARADISE	95969	BOWERS MARLON MCKENZIE
TRDR20-02594	054-151-070	5554 MARK LN	PARADISE	95969	MIAKAR RYAN ETAL
TRDR19-06823	054-240-019	5554 PENTZ RD	PARADISE	95969	STERLE JOHN F
TRDR20-03079	055-040-008	5554 WILSON LN	PARADISE	95969	FULLER REVOCABLE INT VIV TRUST
TRDR19-06196	054-163-043	5555 BUTTE VIEW TERR	PARADISE	95969	BABCOK JOHN H & JOAN M
TRDR20-02704	054-181-047	5555 LIGHTFOOT WAY	PARADISE	95969	BEASLEY DONALD W & CYNTHIA C
TRDR19-06323	054-164-028	5556 BUTTE VIEW TERR	PARADISE	95969	AKINA FAMILY TRUST
TRDR20-02926	054-250-008	5556 FEATHER RIVER PL	PARADISE	95969	BENSON ROBERT L & LOIS M
TRDR20-02618	054-152-062	5556 FOLAND RD	PARADISE	95969	VIELHABER DONALD L & DEBRA L JT
TRDR19-04920	052-360-011	5556 FOSTER RD	PARADISE	95969	SANCHEZ SHERYL A ETAL
TRDR19-06007	054-070-052	5556 GLEN DR	PARADISE	95969	SCRIBNER JESSICA
TRDR19-04754	052-238-009	5556 KEITH RD	PARADISE	95969	OLEXIEWICZ JAMES & DEBRAH
TRDR19-06484	054-310-034	5557 ANGEL DR	PARADISE	95969	BROWN SHERRY L
TRDR19-05519	054-090-063	5557 CLARK RD	PARADISE	95969	SCOUGALE BARRY & KAREN
TRDR20-02600	054-152-011	5557 FOLAND RD	PARADISE	95969	CLEARY FRANCIS & VALERIE
TRDR19-04040	052-237-008	5557 KEITH RD	PARADISE	95969	LAU YAU
TRDR19-05494	054-060-011	5557 NEWLAND RD	PARADISE	95969	JAEGER ELTA R
TRDR19-06479	054-310-014	5558 ANGEL DR	PARADISE	95969	RILEY MARY K
TRDR19-06544	054-165-016	5558 CHERRY LN	PARADISE	95969	ZIGAN JOHN D & MICHELLE J
TRDR20-01322	052-237-012	5558 LOGAN DR	PARADISE	95969	SAVAGE FRANK N
TRDR19-05725	054-060-022	5558 NEWLAND RD	PARADISE	95969	MCMAHON KEVIN J
TRDR19-06485	054-310-035	5559 ANGEL DR	PARADISE	95969	ALEXANDER LYNN
TRDR19-04749	052-235-032	5559 SIERRA PARK DR	PARADISE	95969	REYES-RESENDIZ ELEAZAR
TRDR20-02642	054-162-026	5559 TRAVIS RD	PARADISE	95969	HOLM ELLEN V REVOCABLE INTER VIVOS TRUST
TRDR19-07047	054-310-013	5560 ANGEL DR	PARADISE	95969	LADY MATT R & GADEEVA KLARA
TRDR19-06774	054-164-013	5560 BUTTE VIEW TERR	PARADISE	95969	VOGT REVOCABLE INTER VIVOS TRUST
TRDR20-02430	054-060-111	5560 GRAMERCY PL	PARADISE	95969	COLGIN BEVERLEY A TRUST
TRDR19-04042	052-238-010	5560 KEITH RD	PARADISE	95969	WILSON KELLE K
TRDR19-07054	054-310-036	5561 ANGEL DR	PARADISE	95969	
TRDR19-06771	054-163-008	5561 BUTTE VIEW TERR	PARADISE	95969	BABCOCK JAMES R
TRDR19-06317	054-164-009	5561 CHERRY LN	PARADISE	95969	THOMPSON JOSEPH L JR
TRDR20-02916	054-240-138	5561 DESANTE LN	PARADISE	95969	VOGEL TONY S REVOCABLE INTER VIVOS TRUST
TRDR19-07046	054-310-012	5562 ANGEL DR	PARADISE	95969	PRICE TIMOTHY & LIANNA REVOCABLE LIVING TRUST

TRDR19-06324	054-165-002	5562 CHERRY LN	PARADISE	95969	FARIA REVOCABLE INTER VIVOS TRUST
TRDR20-02913	054-240-134	5562 DESANTE LN	PARADISE	95969	WEESNER ERIC W
TRDR19-07008	054-310-020	5562 HEAVENLY PL	PARADISE	95969	KOERNER CLEO LIVING TRUST
TRDR20-01324	052-237-015	5562 LOGAN DR	PARADISE	95969	MANWILL GARALD R II & SHAUNA L
TRDR19-06486	054-310-037	5563 HEAVENLY PL	PARADISE	95969	VANDEVIER NANCY L
TRDR19-04752	052-237-007	5563 KEITH RD	PARADISE	95969	FITZGERALD MICHAEL P & JENNIFER R
TRDR19-03641	052-222-011	5564 ALMOND ST	PARADISE	95969	PARADISE ART CENTER
TRDR19-07045	054-310-011	5564 ANGEL DR	PARADISE	95969	E & E CADRIONI INVESTMENTS LLC
TRDR20-02632	054-152-090	5564 FOLAND RD	PARADISE	95969	HASKINS GARY W
TRDR19-03585	052-360-010	5564 FOSTER RD	PARADISE	95969	SANCHEZ EDDIE
TRDR19-04043	052-238-011	5564 KEITH RD	PARADISE	95969	TILLERY GREGORY
TRDR19-07048	054-310-021	5565 ANGEL DR	PARADISE	95969	THOMAS NATHAN
TRDR20-02859	054-220-030	5565 FEATHER RIVER PL	PARADISE	95969	MAXWELL GREG (CB DVA)
TRDR20-04932	054-152-096	5565 FOLAND RD	PARADISE	95969	RANUIO FRANCINE M
TRDR20-02429	054-060-110	5565 GRAMERCY PL	PARADISE	95969	WAGNER GREG & MONIQUE
TRDR19-06487	054-310-038	5565 HEAVENLY PL	PARADISE	95969	PADGETT LANA R & RONALD G JR
TRDR20-02703	054-181-046	5565 LIGHTFOOT WAY	PARADISE	95969	HAZLITT PAULA M
TRDR20-01321	052-236-003	5565 LOGAN DR	PARADISE	95969	ROUX MARY E
TRDR19-05727	054-060-034	5565 NEWLAND RD	PARADISE	95969	HALL RANDY & MELISSA REVOCABLE TRUST
TRDR19-11352	051-220-089	5565 SCHMALE LN	PARADISE	95969	FREDERICK GAIL
TRDR19-04041	052-238-006	5565 SCOTTWOOD RD	PARADISE	95969	HOWELL THOMAS SQUIRE
TRDR19-04748	052-235-031	5565 SIERRA PARK DR	PARADISE	95969	SPARKS MARY E TRUST
TRDR20-02641	054-162-025	5565 TRAVIS RD	PARADISE	95969	ELKIN BRUCE M
TRDR19-06584	054-310-010	5566 ANGEL DR	PARADISE	95969	MATTHEWS PAUL
TRDR20-02925	054-250-007	5566 FEATHER RIVER PL	PARADISE	95969	MELF CAROLYN D LIVING TRUST
TRDR19-07053	054-310-032	5566 HEAVENLY PL	PARADISE	95969	ANDERSON PENNI LYNN
TRDR20-01323	052-237-014	5566 LOGAN DR	PARADISE	95969	SHEARER JACQUELINE
TRDR19-06191	054-162-020	5566 SAWMILL RD	PARADISE	95969	REFORMADO RICK S & MERCEDES S
TRDR20-02647	054-163-023	5566 TRAVIS RD	PARADISE	95969	KEARBAY ROBERT E & PAMELA M
TRDR20-03091	055-040-042	5566 WILSON LN	PARADISE	95969	ECKLAND DANIEL A & FAYE ANN
TRDR19-07049	054-310-022	5567 ANGEL DR	PARADISE	95969	LEFEBVRE MARIAN LOUISE
TRDR20-02915	054-240-137	5567 DESANTE LN	PARADISE	95969	AKERS JOSEPH G & SUSAN E
TRDR20-04933	054-152-097	5567 FOLAND RD	PARADISE	95969	OBERG JACK W & VEGA-OBERG CYNTHIA A
TRDR19-07011	054-310-039	5567 HEAVENLY PL	PARADISE	95969	SANDOVAL JOSEPH & MARY
TRDR19-04039	052-237-006	5567 KEITH RD	PARADISE	95969	HUMMER SEAN E & ASHLEE B
TRDR19-06583	054-310-009	5568 ANGEL DR	PARADISE	95969	RANDELL FRANK & KATHI
TRDR20-02914	054-240-135	5568 DESANTE LN	PARADISE	95969	VELIKONIA BRADY L & ERIKA J
TRDR19-07052	054-310-031	5568 HEAVENLY PL	PARADISE	95969	STEVENS DARLENE L CB DVA
TRDR20-02864	054-220-051	5568 HILLTOP DR	PARADISE	95969	HOBBS WALTER A & SIMONE A
TRDR19-04359	052-238-032	5568 KEITH RD	PARADISE	95969	ISAACS NOAH B
TRDR19-05857	054-060-029	5568 NEWLAND RD	PARADISE	95969	VIGIL O G & ANN
TRDR20-01368	052-250-056	5568 VISTA WAY	PARADISE	95969	HARDIMAN ELIZABETH S
TRDR19-07009	054-310-023	5569 ANGEL DR	PARADISE	95969	CORNELL DONALD ETAL
TRDR20-02611	054-152-047	5569 FOLAND RD	PARADISE	95969	OVERACKER CRIS A
TRDR19-06488	054-310-040	5569 HEAVENLY PL	PARADISE	95969	BROWN FAMILY TRUST
TRDR19-04349	052-235-006	5569 SIERRA PARK DR	PARADISE	95969	KRAUS NATHAN & TICIA E
TRDR19-03234	052-024-016	557 CASTLE DR	PARADISE	95969	CONNELLA FAMILY TRUST
TRDR20-03239	055-130-065	557 RUSTIC LN	PARADISE	95969	ALEXANDER FLOYD B & PATRICIA A
TRDR20-01405	052-260-129	557 SHOCK WAY	PARADISE	95969	BEHAR SAMUEL G & VALINE DIANE B
TRDR19-03755	052-390-033	557 SUNSET DR	PARADISE	95969	BROWNE DEBORAH J
TRDR19-07044	054-310-008	5570 ANGEL DR	PARADISE	95969	COVELL REVOCABLE INTER VIVOS TRUST
TRDR20-05106	052-223-030	5570 BLACK OLIVE DR	PARADISE	95969	TOWN OF PARADISE
TRDR20-01297	052-223-017	5570 BLACK OLIVE DR	PARADISE	95969	TOWN OF PARADISE
TRDR20-01319	052-235-028	5570 BROOKSIDE AVE	PARADISE	95969	AGLIOLO MICHAEL J & NANCY E
TRDR19-06536	054-164-014	5570 BUTTE VIEW TERR	PARADISE	95969	VOGT REVOCABLE INTER VIVOS TRUST
TRDR20-02903	054-240-082	5570 DESANTE LN	PARADISE	95969	ANTONAROS DANIEL L & FAITH M
TRDR20-02621	054-152-065	5570 FOLAND RD	PARADISE	95969	MIRANDA SHERRELL D ETAL JT
TRDR19-06003	054-070-035	5570 GLEN DR	PARADISE	95969	BANN COMPANIES LLC
TRDR19-06694	054-310-030	5570 HEAVENLY PL	PARADISE	95969	MATTHEWS PAUL
TRDR19-04751	052-236-008	5570 SIERRA PARK DR	PARADISE	95969	MCCRARY JUDITH TRUST
TRDR19-04085	052-250-114	5570 SKYWAY	PARADISE	95969	CASTALDO JOHN L & JACKLYN A REVOCABLE TRUST
TRDR20-02646	054-163-022	5570 TRAVIS RD	PARADISE	95969	CAMPILONGO DAVID J
TRDR20-01369	052-250-058	5570 VISTA WAY	PARADISE	95969	PERRY LANCE D
TRDR19-06481	054-310-024	5571 ANGEL DR	PARADISE	95969	LARSEN RANDAL THANE
TRDR19-06770	054-163-007	5571 BUTTE VIEW TERR	PARADISE	95969	CARUSO VICTORIA & PAUL J
TRDR20-02908	054-240-125	5571 DESANTE LN	PARADISE	95969	KENNELLY FAMILY TRUST
TRDR19-05046	052-250-038	5571 FOSTER RD	PARADISE	95969	COUNTY OF BUTTE
TRDR19-07012	054-310-041	5571 HEAVENLY PL	PARADISE	95969	PRICE TIMOTHY & LIANNA REVOCABLE LIVING TRUST
TRDR19-03616	052-237-005	5571 KEITH RD	PARADISE	95969	MURRAY DAVID W ETAL
TRDR20-02419	054-050-078	5571 LINRICH LN	PARADISE	95969	HARGIS CHRISTINA MARIE REVOCABLE LIVING TRUST
TRDR20-01320	052-236-002	5571 LOGAN DR	PARADISE	95969	JOHNSON LAURIE
TRDR19-06269	054-060-045	5571 NEWLAND RD	PARADISE	95969	RAFFAINI JULIA C & MICHAEL R
TRDR19-04760	052-238-042	5571 SCOTTWOOD RD	PARADISE	95969	MACKAY BRENT CALVIN & JEANNINE LOUISE TRUST
TRDR19-04078	052-250-078	5571 SKYWAY	PARADISE	95969	GARCIA MARTIN RIVERA
TRDR20-02652	054-163-031	5571 WOODSMUIR LN	PARADISE	95969	SORICH SCOTT J & KATHERINE E
TRDR19-06478	054-310-007	5572 ANGEL DR	PARADISE	95969	FIVE STAR EQUITY INC
TRDR19-06693	054-310-029	5572 HEAVENLY PL	PARADISE	95969	MANDLY REVOCABLE TRUST
TRDR19-06192	054-162-022	5572 SAWMILL RD	PARADISE	95969	KEMP KRAIG M
TRDR19-03615	052-236-001	5572 SIERRA PARK DR	PARADISE	95969	LEGG JAMES A & ANNA M
TRDR19-06846	054-164-008	5573 CHERRY LN	PARADISE	95969	WEST EUGENE L
TRDR20-02612	054-152-048	5573 FOLAND RD	PARADISE	95969	CARLSON MERRIBETH REVOCABLE LIVING TRUST
TRDR19-06695	054-310-042	5573 HEAVENLY PL	PARADISE	95969	HALL RONALD T & TINA M
TRDR19-06174	054-240-005	5573 PENTZ RD	PARADISE	95969	MASSIE JAMES M & LAURA B
TRDR20-02640	054-162-023	5573 TRAVIS RD	PARADISE	95969	MOLINOLI BRUCE A & DEBRA A
TRDR19-03642	052-222-012	5574 ALMOND ST	PARADISE	95969	PENNINGTON JOSEPH M & HOLLY S REV LIVING TRUST
TRDR19-07043	054-310-006	5574 ANGEL DR	PARADISE	95969	BOTHELIO REV LIVING TRUST DATED DEC. 30, 2018
TRDR20-01312	052-235-014	5574 BROOKSIDE AVE	PARADISE	95969	AGOSTA FRED FRANK
TRDR19-06777	054-165-003	5574 CHERRY LN	PARADISE	95969	REICHENBERG BENETTA M REVOCABLE INTER VIVOS TRUST
TRDR19-07051	054-310-028	5574 HEAVENLY PL	PARADISE	95969	MARGRAVE LAWRENCE S TRUST
TRDR20-02909	054-240-126	5575 DESANTE LN	PARADISE	95969	ZIMBELMAN FAMILY REVOCABLE TRUST
TRDR20-02860	054-220-041	5575 FEATHER RIVER PL	PARADISE	95969	RUPP FAMILY TRUST
TRDR20-02613	054-152-049	5575 FOLAND RD	PARADISE	95969	HILL JUDITH A
TRDR19-06489	054-310-043	5575 HEAVENLY PL	PARADISE	95969	GREGG CHRISTOPHER A & ELIZABETH M ETAL
TRDR19-03956	052-237-017	5575 KEITH RD	PARADISE	95969	MONTOYA TAWNIA
TRDR20-02702	054-181-045	5575 LIGHTFOOT WAY	PARADISE	95969	VANCOTT WENDY GEORGINE
TRDR20-02423	054-050-084	5575 LINRICH LN	PARADISE	95969	BIRCHENOUGH FAMILY TRUST

TRDR19-07865	052-182-100	5575 LITTLE GRAND CANYON DR	PARADISE	95969	ANDERSON GEORGE R & TIFFANY L
TRDR19-06739	054-240-004	5575 PENTZ RD	PARADISE	95969	STEENSON FAMILY TRUST
TRDR19-11353	051-220-090	5575 SCHMALE LN	PARADISE	95969	ANDERSON BUILDERS CORPORATION
TRDR19-04348	052-235-005	5575 SIERRA PARK DR	PARADISE	95969	KRAUS NATHAN & TICIA E
TRDR19-06477	054-310-005	5576 ANGEL DR	PARADISE	95969	BROWN JACKIE FAMILY TRUST
TRDR20-02924	054-250-006	5576 FEATHER RIVER PL	PARADISE	95969	KUKLISH ROBERT & JENNIFER MOLISE
TRDR20-02622	054-152-066	5576 FOLAND RD	PARADISE	95969	KELSAY ROBERT L REVOCABLE TRUST
TRDR19-06483	054-310-027	5576 HEAVENLY PL	PARADISE	95969	GREENWELL FAMILY TRUST
TRDR19-06755	054-240-128	5576 PENTZ RD	PARADISE	95969	BARRON JAIME & LINDA
TRDR20-01376	052-250-118	5576 VISTA WAY	PARADISE	95969	FERGUSON FAMILY TRUST
TRDR19-03398	052-221-010	5577 ALMOND ST	PARADISE	95969	BELLER VICTOR
TRDR19-06482	054-310-025	5577 ANGEL DR	PARADISE	95969	HOPKINS JEFFREY J & AMY LU
TRDR20-01362	052-244-050	5577 CARLI CT	PARADISE	95969	CARLI FAMILY TRUST
TRDR19-11196	054-070-054	5577 GLEN DR	PARADISE	95969	FISCHER DOUGLAS J & EDITH A
TRDR19-06696	054-310-044	5577 HEAVENLY PL	PARADISE	95969	SEIDENGLANZ SHAUN T
TRDR19-05858	054-060-035	5577 NEWLAND RD	PARADISE	95969	CLARK NANCY L
TRDR19-04025	052-238-004	5577 SCOTTWOOD RD	PARADISE	95969	RICHARD ARTHUR HUNKINS. HUNKINS FAMILY TRUST
TRDR19-21326	051-210-015	5577 VISTA WAY	PARADISE	95969	DODGE DEE
TRDR19-06476	054-310-004	5578 ANGEL DR	PARADISE	95969	HEINKE JOHN T
TRDR20-01313	052-235-015	5578 BROOKSIDE AVE	PARADISE	95969	HARDESTY DONNA
TRDR20-02617	054-152-057	5578 FOLAND RD	PARADISE	95969	KIMMEL JOSEPH F & JANET M
TRDR19-06004	054-070-049	5578 GLEN DR	PARADISE	95969	TAPIA JOSEPH V & TERI L
TRDR19-07050	054-310-026	5578 HEAVENLY PL	PARADISE	95969	FLORADAY & CYR LIVING TRUST
TRDR20-02645	054-163-021	5578 TRAVIS RD	PARADISE	95969	INCERTY MARIO ANTHONY & AUTUMN LYNN
TRDR19-06194	054-163-033	5579 BUTTE VIEW TERR	PARADISE	95969	FREEMAN PRETISS AND ELNA LIVING TRUST
TRDR20-02905	054-240-103	5579 DESANTE LN	PARADISE	95969	TATUM ROBERT M & CHIRAPORN W LIVING TRUST
TRDR19-07013	054-310-045	5579 HEAVENLY PL	PARADISE	95969	MOFFITT BRIAN T
TRDR20-02422	054-050-083	5579 LINRICH LN	PARADISE	95969	ANDERSON JAMES G & ROBIN M REV LIV TRUST
TRDR19-04356	052-238-017	5579 SCOTTWOOD RD	PARADISE	95969	LONGMIRE ROBERT JEFFERY
TRDR20-02651	054-163-030	5579 WOODSMUIR LN	PARADISE	95969	WILSONCOOK GARY & WILSONCOOK DENISE
TRDR20-01290	052-211-028	558 BARBARA WAY	PARADISE	95969	HALL MARTIN A
TRDR19-04298	052-130-040	558 BOQUEST BLVD	PARADISE	95969	ALVAREZ ALVARO
TRDR19-03318	052-070-035	558 CRESTWOOD DR	PARADISE	95969	KNOTTS ALLAN F & DONNA L FAMILY REVOCABLE TRUST 1
TRDR19-03762	052-390-069	558 SUNSET DR	PARADISE	95969	JENKINS LUDELE REV LIVING TRUST
TRDR19-03600	052-222-001	5580 ALMOND ST	PARADISE	95969	BULLOCK WARREN & CHARYL
TRDR19-06934	054-310-003	5580 ANGEL DR	PARADISE	95969	HEINKE JOHN T
TRDR19-06320	054-164-015	5580 BUTTE VIEW TERR	PARADISE	95969	MCPHERSON FAMILY TRUST
TRDR20-02431	054-060-112	5580 GRAMERCY PL	PARADISE	95969	HORNE BRIAN C & CAMELLIA
TRDR20-02865	054-220-052	5580 HILLTOP DR	PARADISE	95969	KETTELL MERRILEE ETAL
TRDR19-04360	052-238-033	5580 KEITH RD	PARADISE	95969	BANNING SUSAN LORI
TRDR20-03078	055-040-007	5580 MELLOWOOD WAY	PARADISE	95969	JORDAN FAMILY TRUST
TRDR19-05995	054-060-028	5580 NEWLAND RD	PARADISE	95969	WHITMAN BRETT & CHRISTINE
TRDR19-06189	054-162-011	5580 SAWMILL RD	PARADISE	95969	HARGIS JOY
TRDR19-23110	051-220-093	5580 SCHMALE LN	PARADISE	95969	DELGADO BRANDON & MISHAWN
TRDR20-03090	055-040-041	5580 WILSON LN	PARADISE	95969	TACKITT MELINDA & JOHN REVOCABLE TRUST
TRDR20-02650	054-163-029	5580 WOODSMUIR LN	PARADISE	95969	FILER JAMES K TRUST
TRDR20-02904	054-240-102	5581 DESANTE LN	PARADISE	95969	GRANDY DWAYNE G
TRDR20-02603	054-152-023	5581 FOLAND RD	PARADISE	95969	REISWIG NICOLE AQUINO
TRDR19-04076	052-250-037	5581 FOSTER RD	PARADISE	95969	LEE CARL
TRDR19-06697	054-310-046	5581 HEAVENLY PL	PARADISE	95969	BANNER MOUNTAIN FAMILY TRUST
TRDR19-21330	051-210-033	5581 HONEY VIEW TERR	PARADISE	95969	ANDERSON KENNETH MICHAEL & DEBRA ANN
TRDR19-04758	052-238-039	5581 SCOTTWOOD RD	PARADISE	95969	GEREVICH STEVE & KATHLEEN
TRDR19-04347	052-235-004	5581 SIERRA PARK DR	PARADISE	95969	SILVA ANTHONY J JR
TRDR19-07042	054-310-002	5582 ANGEL DR	PARADISE	95969	PERRY SHARON ETAL
TRDR20-02648	054-163-025	5582 BIEBERDORF LN	PARADISE	95969	DUGAN KENNETH G & LORI A
TRDR20-02923	054-250-005	5582 FEATHER RIVER PL	PARADISE	95969	IRVINE FAMILY LIVING TRUST
TRDR20-02616	054-152-054	5582 FOLAND RD	PARADISE	95969	KAMANU RODNEY K & JENNIFER M
TRDR19-05993	054-060-024	5582 NEWLAND RD	PARADISE	95969	BRADLEY BOWMAN FAMILY TRUST
TRDR19-07055	054-310-049	5583 ANGEL DR	PARADISE	95969	BOLIN MARVIN E
TRDR19-06842	054-163-032	5583 BUTTE VIEW TERR	PARADISE	95969	CRABB VIRGINIA C
TRDR19-07014	054-310-047	5583 HEAVENLY PL	PARADISE	95969	MORALES AMY ETAL
TRDR20-02416	054-050-074	5583 LINRICH LN	PARADISE	95969	REINBOLD DAVID M & SUZANNE M REV LIVING TRUST
TRDR19-06202	054-060-044	5583 NEWLAND RD	PARADISE	95969	HUBER WILLIAM SCOTT & KATHLEEN
TRDR19-04755	052-238-015	5583 SCOTTWOOD RD	PARADISE	95969	CASEY RICHARD D & VALERIE J CB DVA
TRDR20-03097	055-040-055	5583 WILSON LN	PARADISE	95969	RICE DAVID PAUL
TRDR19-07041	054-310-001	5584 ANGEL DR	PARADISE	95969	VAZQUEZ-HERREA JOSE BONIFACIO & MARTINEZ-AGUIRRE M
TRDR20-01314	052-235-016	5584 BROOKSIDE AVE	PARADISE	95969	SEGER DAWN D TRUST
TRDR19-07485	052-182-099	5584 LITTLE GRAND CANYON DR	PARADISE	95969	REGALIA FAMILY TRUST
TRDR19-06845	054-164-007	5585 CHERRY LN	PARADISE	95969	MORROW REVOCABLE INTER VIVOS TRUST
TRDR20-02907	054-240-124	5585 DE SANTE LN	PARADISE	95969	WEBER EMILY SS
TRDR20-02558	054-142-036	5585 FOLAND RD	PARADISE	95969	BAALBERGEN CINDY SS
TRDR19-06698	054-310-048	5585 HEAVENLY PL	PARADISE	95969	ANDERSON MINDY
TRDR19-21329	051-210-032	5585 HONEY VIEW TERR	PARADISE	95969	BOKMAN CORALIE B TRUST
TRDR19-07866	052-182-101	5585 LITTLE GRAND CANYON DR	PARADISE	95969	MCSWEENEY DENNIS A & PATRICIA L REV LIVING TRUST
TRDR20-03103	055-040-066	5585 MELLOWOOD WAY	PARADISE	95969	BEAN ERNEST L & TERESA M MORA REVOCABLE LIVING TRU
TRDR19-11265	051-220-091	5585 SCHMALE LN	PARADISE	95969	ANDERSON BUILDERS CORPORATION
TRDR19-04044	052-238-020	5585 SCOTTWOOD RD	PARADISE	95969	PAGE SHAWN & THERESA
TRDR19-06541	054-165-004	5586 CHERRY LN	PARADISE	95969	OLSZEWSKI BETTYE TRUST
TRDR20-03096	055-040-054	5586 MELLOWOOD WAY	PARADISE	95969	AYERS CRAIG TRUST
TRDR19-06838	054-162-012	5586 SAWMILL RD	PARADISE	95969	WAEGNER MARIBETH FAMILY TRUST
TRDR20-02644	054-163-017	5586 TRAVIS RD	PARADISE	95969	ACHZIGER REVOCABLE INTER VIVOS TRUST
TRDR20-02653	054-163-038	5587 BIEBERDORF LN	PARADISE	95969	BIEBERDORF C CALVIN
TRDR19-04355	052-237-016	5587 KEITH RD	PARADISE	95969	COUCHOT JUSTIN J
TRDR20-02417	054-050-075	5587 LINRICH LN	PARADISE	95969	UNIPAN DIVNA IRINA
TRDR20-03102	055-040-065	5587 MELLOWOOD WAY	PARADISE	95969	BEAN ERNEST L & TERESA M REVOCABLE LIVING TRUST
TRDR19-04357	052-238-028	5587 SCOTTWOOD RD	PARADISE	95969	PARADISE GENEALOGICAL SOCIETY INC
TRDR19-04038	052-235-022	5587 SIERRA PARK DR	PARADISE	95969	STANLEY JEREMIAH E
TRDR20-02649	054-163-026	5588 BIEBERDORF LN	PARADISE	95969	HUGHES LOIS M ETAL
TRDR19-07319	052-204-008	5588 BLACK OLIVE DR	PARADISE	95969	TOWN OF PARADISE
TRDR20-02577	054-142-083	5588 FOLAND RD	PARADISE	95969	KLEIN GENEVIEVE
TRDR19-04350	052-235-027	5588 FOSTER RD	PARADISE	95969	ROBERTS JAMES M
TRDR19-06060	054-070-048	5588 GLEN DR	PARADISE	95969	WEDDIG GREGORY T & NICOLE L
TRDR20-02561	054-142-042	5589 FOLAND RD	PARADISE	95969	HARRISON ROBERT MICHAEL
TRDR19-21327	051-210-020	5589 HONEY VIEW TERR	PARADISE	95969	ROACH TIMOTHY & PETERS MELISSA
TRDR19-23656	054-050-090	5589 MALLAN LN	PARADISE	95969	HOENIG JAMES R REV LIVING TRUST
TRDR20-03104	055-040-067	5589 MELLOWOOD WAY	PARADISE	95969	BEAN ERNEST L & TERESA M MORA TRUST

TRDR19-05998	054-060-100	5589 NEWLAND RD	PARADISE	95969	HORN ANNA L ESTATE
TRDR19-03691	052-070-023	559 CRESTWOOD DR	PARADISE	95969	HAFER KATHERINE ANN ETAL
TRDR19-01734	051-072-076	559 ROBERTS RD	PARADISE	95969	CROCIANI ELIZABETH FAY TRUST
TRDR19-03756	052-390-034	559 SUNSET DR	PARADISE	95969	MEACHUM LIVING TRUST
TRDR20-01315	052-235-017	5590 BROOKSIDE AVE	PARADISE	95969	DAVIS GEOFFREY
TRDR19-06321	054-164-016	5590 BUTTE VIEW TERR	PARADISE	95969	HARRINGTON FAMILY REVOCABLE TRUST
TRDR20-02922	054-250-004	5590 FEATHER RIVER PL	PARADISE	95969	CASEY LOUISE C & CARL A CHENEY III TRUST
TRDR20-02563	054-142-049	5590 FOLAND RD	PARADISE	95969	WAGONER ROBERT
TRDR19-04028	052-238-035	5590 KEITH RD	PARADISE	95969	KLING DANIEL ETAL
TRDR19-04354	052-237-001	5590 SIERRA PARK DR	PARADISE	95969	SINGH AMRINDER
TRDR20-03086	055-040-032	5590 WILSON LN	PARADISE	95969	VAIRO DONNA L
TRDR19-06193	054-163-005	5591 BUTTE VIEW TERR	PARADISE	95969	CAMPBELL JULIE
TRDR20-02420	054-050-081	5591 LINRICH LN	PARADISE	95969	HENRY DENNIS HOWARD & DANNIE LUCILE DISCLAIMER TRU
TRDR19-03613	052-235-023	5591 SIERRA PARK DR	PARADISE	95969	ENNS JOHN G & MICHELLE R
TRDR19-04362	052-244-019	5592 SCOTTWOOD RD	PARADISE	95969	HERNANDEZ DOUGLAS
TRDR19-06773	054-164-006	5593 CHERRY LN	PARADISE	95969	VERGARA FAMILY TRUST
TRDR19-07484	052-182-098	5594 LITTLE GRAND CANYON DR	PARADISE	95969	BOTTINI REVOCABLE INTER VIVOS TRUST
TRDR19-06187	054-162-007	5594 SAWMILL RD	PARADISE	95969	FELICE JOEL
TRDR19-03957	052-237-018	5594 SIERRA PARK DR	PARADISE	95969	JONES CHRISTOPHER L
TRDR19-07313	052-203-029	5595 BLACK OLIVE DR	PARADISE	95969	TOWN OF PARADISE
TRDR19-07642	052-203-028	5595 BLACK OLIVE DR	PARADISE	95969	TOWN OF PARADISE
TRDR20-02906	054-240-123	5595 DESANTE LN	PARADISE	95969	MCCREA DEBORAH LOUISE
TRDR20-02562	054-142-043	5595 FOLAND RD	PARADISE	95969	KING NICK ETAL
TRDR20-02428	054-060-109	5595 GRAMERCY PL	PARADISE	95969	WHITE JOHN E & REBECCA R (CB DVA)
TRDR19-21328	051-210-031	5595 HONEY VIEW TERR	PARADISE	95969	ZIMMERMAN WALTER M & JIMMIE L TRUST
TRDR20-02421	054-050-082	5595 LINRICH LN	PARADISE	95969	BARTON LUCRETIA L REVOCABLE I V TRUST
TRDR19-07867	052-182-102	5595 LITTLE GRAND CANYON DR	PARADISE	95969	CANTERBURY STEVE & REBECCA
TRDR19-11266	051-220-092	5595 SCHMALE LN	PARADISE	95969	ANDERSON BUILDERS CORPORATION
TRDR19-04746	052-235-024	5595 SIERRA PARK DR	PARADISE	95969	ADDISON ERIC K & PATRICIA A LANGE TRUST
TRDR20-03077	055-040-005	5595 WILSON LN	PARADISE	95969	HAWKINS AARON & JENNIFER
TRDR20-01316	052-235-018	5596 BROOKSIDE AVE	PARADISE	95969	THOMS ELIZABETH ANN & CARTER ALAN ROGER
TRDR19-06325	054-165-005	5596 CHERRY LN	PARADISE	95969	HABER THOMAS S & JEANNE P JT
TRDR19-03958	052-237-019	5596 SIERRA PARK DR	PARADISE	95969	DONATI RONALD C & HAIDEE A
TRDR19-06834	054-152-089	5597 SAWMILL RD	PARADISE	95969	ADAMS JERRY W & CINDY L
TRDR20-03088	055-040-035	5598 WILSON LN	PARADISE	95969	MAGAZINE RICHARD ETAL
TRDR19-05729	054-060-099	5599 NEWLAND RD	PARADISE	95969	WALLACE CODY R
TRDR20-03121	055-050-062	56 SUTTER RD	PARADISE	95969	AUTIO KEVIN & ANNETTE
TRDR19-21373	051-450-012	56 VISTA VILLAGE DR	PARADISE	95969	MARJAMA FAMILY PARTNERS LP
TRDR19-03941	052-390-032	560 BILLE RD	PARADISE	95969	BARNES FAMILY TRUST
TRDR20-03238	055-130-059	560 RUSTIC LN	PARADISE	95969	GOBLE DONALD G & VALYNDA K
TRDR20-01317	052-235-019	5600 BROOKSIDE AVE	PARADISE	95969	STEENSON HOLLY LAVANIA
TRDR19-06537	054-164-017	5600 BUTTE VIEW TERR	PARADISE	95969	EVENSON CASSANDRA M & MICHAEL D
TRDR19-06272	054-060-101	5600 CLARK RD	PARADISE	95969	PARADISE LAND PROJECT LLC
TRDR20-02921	054-250-003	5600 FEATHER RIVER PL	PARADISE	95969	VANHOFF JOHANNES J & JEAN H
TRDR20-02572	054-142-067	5600 FOLAND RD	PARADISE	95969	JONES NIXON LIVING TRUST
TRDR20-02432	054-060-113	5600 GRAMERCY PL	PARADISE	95969	NEWELL TAMERA J
TRDR20-02871	054-220-066	5600 HILLTOP DR	PARADISE	95969	KENNELLY FAMILY TRUST
TRDR19-05726	054-060-025	5600 NEWLAND RD	PARADISE	95969	CANTER RANDALL M & DEBORAH S
TRDR19-05988	054-050-039	5600 RECREATION DR	PARADISE	95969	PARADISE RECREATION & PARK DIST
TRDR19-04496	052-244-040	5600 SCOTTWOOD RD	PARADISE	95969	THERIEN DENNIS M & SONNEBORN CHRISTY
TRDR19-06839	054-163-004	5601 BUTTE VIEW TERR	PARADISE	95969	WEST TYLER & ERIN
TRDR20-01357	052-244-010	5601 CAMPUS DR	PARADISE	95969	STOGSDILL EDDIE R & CONNIE J
TRDR20-02576	054-142-078	5601 FOLAND RD	PARADISE	95969	JOHNSON GRADY L & VALERIE L
TRDR19-04081	052-250-086	5601 JEWELL RD	PARADISE	95969	DINYARI SHOGHI
TRDR19-06302	054-152-087	5601 SAWMILL RD	PARADISE	95969	MIRENDA ANDREA
TRDR19-07579	052-204-009	5602 BLACK OLIVE DR	PARADISE	95969	TOWN OF PARADISE
TRDR20-02573	054-142-072	5602 FOLAND RD	PARADISE	95969	MILLER TIM L & JOSEPHINE Y REVOCABLE TRUST
TRDR19-23543	054-050-065	5603 MALLAN LN	PARADISE	95969	ANGELL LARRY C REV LIVING TRUST
TRDR19-06271	054-060-098	5603 NEWLAND RD	PARADISE	95969	HOWE REVOCABLE INTER VIVOS TRUST
TRDR20-01318	052-235-020	5604 BROOKSIDE AVE	PARADISE	95969	WILLIAMS JOHN R
TRDR20-02574	054-142-074	5604 FOLAND RD	PARADISE	95969	PRESCOTT JENNIFER P
TRDR20-01253	052-182-044	5604 JEWELL RD	PARADISE	95969	POWELL-HANLEY LAURA MARIE
TRDR19-07295	052-182-097	5604 LITTLE GRAND CANYON DR	PARADISE	95969	BROWN THOMAS A & MONICA C
TRDR19-06188	054-162-008	5604 SAWMILL RD	PARADISE	95969	PERRY BRAD MITCHELL & ALICIA
TRDR19-07502	052-201-015	5605 ALMOND ST	PARADISE	95969	LYONS PAUL C TRUST
TRDR19-07127	052-182-103	5605 LITTLE GRAND CANYON DR	PARADISE	95969	GRIFFIN MARK H & KIMBERLY A
TRDR20-02427	054-050-100	5605 MALLAN LN	PARADISE	95969	MALLAN REV INTER VIVOS TRUST
TRDR19-03612	052-235-002	5605 SIERRA PARK DR	PARADISE	95969	HIXON AMANDA
TRDR19-06185	054-162-001	5606 SAWMILL RD	PARADISE	95969	KUENTZ RONALD L TRUST
TRDR19-06197	054-164-005	5607 CHERRY LN	PARADISE	95969	CONNORS STEVE M
TRDR19-05799	054-070-023	5607 GLEN PARK LN	PARADISE	95969	BURKE CHARLIE G & KAREN L
TRDR20-01364	052-250-002	5607 JEWELL RD	PARADISE	95969	MENESINI ANDREW T
TRDR19-04745	052-233-006	5607 SCOTTWOOD RD	PARADISE	95969	SWANN MICHAEL
TRDR19-06326	054-165-006	5608 CHERRY LN	PARADISE	95969	SMITH FAMILY REVOCABLE TRUST
TRDR19-05997	054-060-069	5608 NEWLAND RD	PARADISE	95969	CANTER DANIEL K & BOBBI L
TRDR20-01359	052-244-033	5609 CAMPUS DR	PARADISE	95969	CURL KEVIN
TRDR19-05996	054-060-038	5609 NEWLAND RD	PARADISE	95969	HODSKINS JASON & ANGELA
TRDR19-03611	052-232-006	5609 SIERRA PARK DR	PARADISE	95969	ERICKSON DUANE H REV TRUST ESTATE
TRDR19-03746	052-110-024	561 BOQUEST BLVD	PARADISE	95969	PHILLIPS FAMILY TRUST
TRDR19-03396	052-212-025	561 OAKWOOD LN	PARADISE	95969	VRBETA LIVING TRUST
TRDR20-03241	055-130-071	561 RUSTIC LN	PARADISE	95969	BROWN MARY ANN
TRDR20-01404	052-260-128	561 SHOCK WAY	PARADISE	95969	BEHAR SAMUEL G & VALINE DIANE B
TRDR20-01311	052-235-001	5610 BROOKSIDE AVE	PARADISE	95969	LIPSKI PETER A J & LINDA C
TRDR19-06539	054-164-026	5610 BUTTE VIEW TERR	PARADISE	95969	STEFFENSEN RUTH R ETAL
TRDR20-02935	054-250-031	5610 FEATHER RIVER PL	PARADISE	95969	SEELY MICHAEL L REVOCABLE TRUST
TRDR19-06054	054-070-004	5610 GLEN DR	PARADISE	95969	FLESHER LORI A
TRDR19-04373	052-250-087	5610 SKYWAY	PARADISE	95969	JIMENEZ EDWARD C & JANICE M LIVING TRUST
TRDR19-06685	054-152-058	5611 SAWMILL RD	PARADISE	95969	CAIRNEY LUCY CAROLINE G TRUST
TRDR19-06058	054-070-041	5612 GLEN PARK LN	PARADISE	95969	PARKER GARY LEE & PAMELA L
TRDR19-04371	052-250-052	5612 SKYWAY	PARADISE	95969	COLUNGA RICHARD & DEBBIE
TRDR19-06006	054-070-051	5613 GLEN WAY	PARADISE	95969	SUNN RUSSELL M & PAULA C
TRDR20-02437	054-060-118	5613 GRAMERCY PL	PARADISE	95969	DILLON CALVIN E & ROBIN L
TRDR19-07483	052-182-096	5614 LITTLE GRAND CANYON DR	PARADISE	95969	WHITE KEITH KORY ETAL
TRDR19-07296	052-182-104	5615 LITTLE GRAND CANYON DR	PARADISE	95969	EBERLY DONALD L & ELLEN M
TRDR19-05493	054-060-007	5615 NEWLAND RD	PARADISE	95969	HASTAIN JASON G & KIM C
TRDR19-05850	054-152-073	5615 SAWMILL RD	PARADISE	95969	FLATT JESSICA S

TRDR19-04037	052-234-003	5616 FOSTER RD	PARADISE	95969	GHIMENTI GENE & DONNA
TRDR19-06273	054-070-005	5616 GLEN WAY	PARADISE	95969	PETTINARI GARY S
TRDR20-01254	052-182-046	5616 JEWELL RD	PARADISE	95969	GRESLIE JAN BLACK
TRDR20-01360	052-244-035	5617 CAMPUS DR	PARADISE	95969	IVERSON MARSHA ETAL
TRDR20-02868	054-220-055	5617 CHANEY LN	PARADISE	95969	MINNER REV FAMILY TRUST
TRDR19-06927	054-280-027	5617 PENTZ RD	PARADISE	95969	ARANEZ LEONA JUNE LIVING TRUST
TRDR19-04744	052-233-005	5617 SCOTTWOOD RD	PARADISE	95969	NICHOLSON JAMES & DONNA TRUST
TRDR19-06850	054-165-010	5618 CHERRY LN	PARADISE	95969	MCKEAN LISA R
TRDR20-01257	052-182-050	5618 JEWELL RD	PARADISE	95969	MARJAMA FAMILY PARTNERS LP
TRDR19-07315	052-203-033	5619 BLACK OLIVE DR	PARADISE	95969	TOWN OF PARADISE
TRDR19-06844	054-164-004	5619 CHERRY LN	PARADISE	95969	ROBERTS MARK E FAMILY TRUST
TRDR20-02564	054-142-051	5619 FOLAND RD	PARADISE	95969	TROSTLE KIRK E & GARRISON PATRICIA L
TRDR19-06472	054-280-026	5619 PENTZ RD	PARADISE	95969	STEWART LAWRENCE & MONICA J GARRITY
TRDR19-06926	054-280-021	5619 SALIDA CIR	PARADISE	95969	MURRAY SAMUEL J REVOCABLE TRUST
TRDR19-06267	054-152-072	5619 SAWMILL RD	PARADISE	95969	SAPIEN CHRISTINA L
TRDR19-04034	052-232-004	5619 SIERRA PARK DR	PARADISE	95969	CHURCH JOSEPH B & VIRGINIA L FAMILY TRUST
TRDR20-01295	052-211-046	562 BARBARA WAY	PARADISE	95969	STADTMILLER RHONDA L REVOCABLE TRUST
TRDR19-03631	052-031-083	562 CASTLE DR	PARADISE	95969	MCDONALD FAMILY TRUST
TRDR19-03268	052-024-095	562 SUNSET DR	PARADISE	95969	NEFF LOLA L TRUST
TRDR19-06322	054-164-027	5620 BUTTE VIEW TERR	PARADISE	95969	HOLZWARATH STEVEN M & KATHY A
TRDR20-02433	054-060-114	5620 GRAMERCY PL	PARADISE	95969	THIRD STREET TRUST
TRDR19-23549	054-220-067	5620 HILLTOP DR	PARADISE	95969	LOPEZ JOHN A & GUADALUPE M
TRDR19-23544	054-050-094	5620 MALLAN LN	PARADISE	95969	LUNG JAMES A & CHERYL DIANE
TRDR19-06050	054-060-070	5620 NEWLAND RD	PARADISE	95969	COWLEY TERRY M
TRDR19-06814	054-280-022	5620 SALIDA CIR	PARADISE	95969	KELLY SUSAN K
TRDR19-04073	052-244-025	5620 SCOTTWOOD RD	PARADISE	95969	TADDEI STEVEN
TRDR19-06816	054-280-025	5621 PENTZ RD	PARADISE	95969	BELLAMY KERRY & TERESA
TRDR19-04554	052-232-003	5621 SIERRA PARK DR	PARADISE	95969	DENNEY ERICKA & SIMMONS ROCHELLE
TRDR20-02436	054-060-117	5623 GRAMERCY PL	PARADISE	95969	GREENBERG FAMILY TRUST
TRDR19-06813	054-280-020	5623 SALIDA CIR	PARADISE	95969	FLORES LUIS M & MEISHAN P
TRDR20-03099	055-040-061	5623 WILSON LN	PARADISE	95969	STONER FAMILY TRUST
TRDR20-02639	054-161-040	5623 WOODGLEN DR	PARADISE	95969	RECONSTRUCTION & RECOVERY ADVISORS INC
TRDR19-07864	052-182-095	5624 LITTLE GRAND CANYON DR	PARADISE	95969	WALKER BRAD & DEBORAH BOWDEN
TRDR20-01310	052-234-002	5625 BROOKSIDE AVE	PARADISE	95969	WENDT CARRIE
TRDR19-05854	054-161-031	5625 BUTTE VIEW TERR	PARADISE	95969	GIBSON STEVEN H
TRDR19-05798	054-070-022	5625 GLEN PARK LN	PARADISE	95969	HYDE DAVID
TRDR19-07486	052-182-105	5625 LITTLE GRAND CANYON DR	PARADISE	95969	WALKER BRANDAN E & CASSANDRA D
TRDR19-04033	052-232-002	5625 SIERRA PARK DR	PARADISE	95969	TOWN OF PARADISE
TRDR19-05999	054-070-006	5626 GLEN DR	PARADISE	95969	SANCHEZ MARTIN P & BERNADETTE M
TRDR19-06200	054-060-006	5627 NEWLAND RD	PARADISE	95969	SAVAGE PATTI ANN
TRDR19-05848	054-152-036	5627 SAWMILL RD	PARADISE	95969	RUTLAND JENNIFER ETAL
TRDR20-05166	052-233-016	5628 SIERRA PARK DR	PARADISE	95969	
TRDR19-04344	052-232-009	5629 SIERRA PARK DR	PARADISE	95969	MAY FAMILY TRUST
TRDR19-03589	052-031-047	563 VALLEY VIEW DR	PARADISE	95969	MCMAHAN CHRISTINE H
TRDR19-06848	054-164-025	5630 BUTTE VIEW TERR	PARADISE	95969	BANNER MOUNTAIN FAMILY TRUST
TRDR19-06778	054-165-009	5630 CHERRY LN	PARADISE	95969	BRASWELL CHARLES L
TRDR19-06057	054-070-040	5630 GLEN PARK LN	PARADISE	95969	SOVEREIGN MARJORIE B REVOCABLE I V TRUST
TRDR20-02869	054-220-058	5630 HILBE DR	PARADISE	95969	GIRALICO JOHN HUEY
TRDR20-01256	052-182-049	5630 JEWELL RD	PARADISE	95969	BRUCE JESSICA M LIVING TRUST
TRDR19-23545	054-050-095	5630 MALLAN LN	PARADISE	95969	HOENIG JAMES R
TRDR19-05728	054-060-068	5630 NEWLAND RD	PARADISE	95969	RODRIGUEZ IGNACIO & IBARRA ARMINDA
TRDR19-05042	052-244-041	5630 SCOTTWOOD RD	PARADISE	95969	TADDEI STEVEN
TRDR19-07314	052-203-032	5631 BLACK OLIVE DR	PARADISE	95969	A H HARLEY & SON INC
TRDR20-01363	052-250-001	5631 JEWELL RD	PARADISE	95969	PACK ARRON & APRIL
TRDR19-06316	054-164-003	5633 CHERRY LN	PARADISE	95969	KENNEDY REVOCABLE INTER VIVOS TRUST
TRDR19-06673	054-230-027	5633 PENTZ RD	PARADISE	95969	RAJPUT, INDERPAL SINGH AND MALHOTRA, SATWANT KAUR
TRDR19-04345	052-232-010	5633 SIERRA PARK DR	PARADISE	95969	TALKEN SHIRLEY FAMILY TRUST
TRDR19-06000	054-070-007	5634 GLEN DR	PARADISE	95969	PRUIS T J & SHARON
TRDR20-02867	054-220-054	5635 CHANEY LN	PARADISE	95969	BARNES LARRY R & C LINDA
TRDR19-06055	054-070-011	5635 GLEN DR	PARADISE	95969	ARMBRUST DAVID H & LOIS CALDWELL
TRDR19-05797	054-070-021	5635 GLEN PARK LN	PARADISE	95969	DONNELLEY JOSHUA W & PHYLLIS
TRDR20-02435	054-060-116	5635 GRAMERCY PL	PARADISE	95969	SANCHEZ AMBER L & GEORGE S
TRDR19-07868	052-182-106	5635 LITTLE GRAND CANYON DR	PARADISE	95969	PARROTT BRENT & ALEXIS LIVING TRUST
TRDR20-02943	054-250-054	5636 FEATHER RIVER PL	PARADISE	95969	MILES LAURA
TRDR19-05994	054-060-027	5636 NEWLAND RD	PARADISE	95969	WILSON DANIEL L
TRDR19-06764	054-161-015	5638 SAWMILL RD	PARADISE	95969	SIEGFRIED DANIEL M & KATHLEEN A JT
TRDR20-02866	054-220-053	5639 CHANEY LN	PARADISE	95969	BOLF FRANK J & CAROLE WEILAND
TRDR19-05990	054-060-005	5639 NEWLAND RD	PARADISE	95969	RAMEY BILLIE B ESTATE
TRDR19-02847	052-031-132	564 CASTLE DR	PARADISE	95969	DOERR RODD REVOCABLE TRUST
TRDR20-03237	055-130-058	564 RUSTIC LN	PARADISE	95969	OLIVER JON & KATHLEEN TONN
TRDR19-03123	052-032-041	564 VALLEY VIEW DR	PARADISE	95969	PATTON COREY A & SANDIE R
TRDR19-06538	054-164-023	5640 BUTTE VIEW TERR	PARADISE	95969	FREEMAN DARLENE M
TRDR20-02843	054-210-098	5640 CHANEY LN	PARADISE	95969	ROBERTSON JAMES P & MARY JANE
TRDR20-02434	054-060-115	5640 GRAMERCY PL	PARADISE	95969	CASTRO JOSEPH L
TRDR20-01375	052-250-117	5640 INDIAN ROCK RD	PARADISE	95969	MARAN TRUST
TRDR19-06306	054-161-018	5640 SAWMILL RD	PARADISE	95969	HENDERSON FAMILY TRUST
TRDR19-04072	052-244-015	5640 SCOTTWOOD RD	PARADISE	95969	HOLLINGS LIVING TRUST
TRDR19-04035	052-233-001	5640 SIERRA PARK DR	PARADISE	95969	PERLINGER SUSAN R
TRDR19-06847	054-164-020	5641 CHERRY LN	PARADISE	95969	CARLONI EDWARD & MARY A LIVING TRUST
TRDR20-02839	054-210-084	5642 CHANEY LN	PARADISE	95969	BERTCH ANNE REV FAMILY TRUST
TRDR19-04161	052-226-009	5642 SIERRA PARK DR	PARADISE	95969	FIGUEROA FAMILY TRUST
TRDR19-05794	054-070-008	5644 GLEN DR	PARADISE	95969	HILL BARBARA SUSAN
TRDR20-02638	054-161-035	5644 GYPSY LN	PARADISE	95969	SHULER DONALD C ETAL
TRDR20-02870	054-220-059	5644 HILBE DR	PARADISE	95969	FILER FRANKLIN GENE TRUST
TRDR19-07480	052-182-068	5644 LITTLE GRAND CANYON DR	PARADISE	95969	WILSON FAMILY TRUST
TRDR20-02634	054-161-010	5644 WOODGLEN DR	PARADISE	95969	BAUGHMAN ERNEST E & DEANNA E
TRDR19-05852	054-161-011	5645 BUTTE VIEW TERR	PARADISE	95969	OWENS KAYE & JACQUELINE REV LIVING TRUST
TRDR20-02855	054-210-118	5645 CHANEY LN	PARADISE	95969	KERR THOMAS & PENNY
TRDR20-05094	054-050-103	5645 CLARK RD	PARADISE	95969	CARMACK ROBERT A & ROBERTA R
TRDR20-02414	054-050-031	5645 CLARK RD	PARADISE	95969	CALIFORNIA VOCATIONS INC
TRDR19-07869	052-182-107	5645 LITTLE GRAND CANYON DR	PARADISE	95969	USSERY THOMAS ETAL
TRDR20-02636	054-161-027	5645 WOODGLEN DR	PARADISE	95969	KUENTZ RONALD L TRUST
TRDR20-02637	054-161-034	5646 GYPSY LN	PARADISE	95969	LLAMAS ENRICO J & JANEEN M
TRDR19-06305	054-161-017	5646 SAWMILL RD	PARADISE	95969	VERZELLO JOSEPH D ETAL
TRDR19-04553	052-226-010	5646 SIERRA PARK DR	PARADISE	95969	RUBIOLO DOUGLAS ALLEN
TRDR19-06158	054-050-030	5647 CLARK RD	PARADISE	95969	BANNISTER STUART L & TERRIE L

TRDR19-06776	054-164-024	5648 BUTTE VIEW TERR	PARADISE	95969	WOOD JOHN W & DONNA J FAMILY TRUST
TRDR19-05855	054-060-013	5648 NEWLAND RD	PARADISE	95969	LARSON BRADLEY R & TAYLOR R
TRDR19-05549	054-132-011	5649 BUTTE VIEW TERR	PARADISE	95969	BURNETT HEATHER S
TRDR19-07294	052-182-093	5649 SKYWAY	PARADISE	95969	ERNST GREGORY
TRDR19-05982	054-040-113	565 PEARSON RD	PARADISE	95969	CALIFORNIA VOCATIONS INC
TRDR20-03242	055-130-072	565 RUSTIC LN	PARADISE	95969	ZELSDORF BRUCE J & ANIDA CP
TRDR20-01403	052-260-127	565 SHOCK WAY	PARADISE	95969	BEHAR SAMUEL G & VALINE DIANE B
TRDR19-02813	052-022-044	565 SUNSET DR	PARADISE	95969	CARSON REVOCABLE INTER VIVOS TRUST
TRDR19-03592	052-031-063	565 VALLEY VIEW DR	PARADISE	95969	FUEM KRISTINE G ETAL
TRDR19-06038	054-132-103	5650 BUTTE VIEW TERR	PARADISE	95969	HAMILTON JOHN P ETAL
TRDR19-06779	054-165-014	5650 CHERRY LN	PARADISE	95969	COVELL REVOCABLE INTER VIVOS TRUST
TRDR20-02944	054-250-055	5650 FEATHER RIVER PL	PARADISE	95969	REMPEL JERRY P JR & DAWN R
TRDR20-01373	052-250-115	5650 INDIAN ROCK LN	PARADISE	95969	MANNEL REV I V TRUST
TRDR19-06680	054-230-102	5650 PENTZ RD	PARADISE	95969	OMARY FAMILY TRUST
TRDR19-04056	052-244-001	5650 SCOTTWOOD RD	PARADISE	95969	TADDEI STEVEN M
TRDR19-04162	052-226-011	5650 SIERRA PARK DR	PARADISE	95969	JELLEMA REVOCABLE INT VIV TRUST ETAL
TRDR20-02848	054-210-106	5651 CHANEY LN	PARADISE	95969	GILES IRR FAMILY TR
TRDR19-06775	054-164-019	5651 CHERRY LN	PARADISE	95969	BAXTER CRAIG P
TRDR19-06870	054-142-084	5653 SAWMILL RD	PARADISE	95969	COWAN GLEN M & BOZE M JEANNE
TRDR19-06131	054-010-117	5654 CATHY LN	PARADISE	95969	DANIELS TERRY D & LOYANN
TRDR19-07292	052-182-067	5654 LITTLE GRAND CANYON DR	PARADISE	95969	DUKES SUZIE J
TRDR19-07572	052-201-034	5655 ALMOND ST	PARADISE	95969	MANGRUM FAMILY TRUST
TRDR19-05556	054-132-095	5655 BUTTE VIEW TERR	PARADISE	95969	AUBRY STEVEN VAN & DALE F JT
TRDR19-05655	054-010-125	5655 CATHY LN	PARADISE	95969	DEROSA KENT ETAL
TRDR20-02847	054-210-105	5655 CHANEY LN	PARADISE	95969	FINNIE JENNIFER LIVING TRUST
TRDR19-06296	054-230-015	5655 PENTZ RD	PARADISE	95969	CURRAH NATHAN JAY & SARA JEANE
TRDR20-02635	054-161-019	5655 WOODGLEN DR	PARADISE	95969	DWELLE DOUGLAS
TRDR19-05654	054-010-116	5656 CATHY LN	PARADISE	95969	RILEY REV I V TRUST
TRDR19-06360	054-142-091	5656 MIDDLE LIBBY RD	PARADISE	95969	FOX AMY E
TRDR19-06125	054-010-067	5657 CATHY LN	PARADISE	95969	STRANGE CAROLYN A
TRDR19-05757	054-132-100	5657 CHERRY LN	PARADISE	95969	ZIELSKI HARRY E & BARBARA J REVOCABLE INTER VIVOS
TRDR19-05486	054-050-029	5657 CLARK RD	PARADISE	95969	WILLIAM DERBY LLC ETAL
TRDR19-06559	054-142-085	5657 SAWMILL RD	PARADISE	95969	COWAN GLEN M & M JEANNE BOZE
TRDR19-04032	052-227-002	5657 SIERRA PARK DR	PARADISE	95969	TOWN OF PARADISE
TRDR19-06309	054-161-038	5657 STAPLETON LN	PARADISE	95969	STAPLETON RICHARD J & CHERYL A
TRDR20-02492	054-131-058	5657 WOODGLEN DR	PARADISE	95969	SAMUEL PETER D & COSTA LYNN M REV INTER VIVOS TRUS
TRDR19-05890	054-010-061	5658 CATHY LN	PARADISE	95969	FRANCHI RODDY D & LAUREEN L JT
TRDR20-02549	054-141-074	5658 CLARA LN	PARADISE	95969	QUALLS JIMMIE NEAL
TRDR20-02520	054-132-053	5658 WOODGLEN DR	PARADISE	95969	LAMPE DARLA
TRDR19-06263	054-151-098	5659 ANGEL DR	PARADISE	95969	MARSHALL WILLIAM B & DORIS K
TRDR19-05891	054-010-066	5659 CATHY LN	PARADISE	95969	MCDOWELL RONALD R & VICTORIA B
TRDR20-02537	054-141-055	5659 CLARA LN	PARADISE	95969	NOEL ROBERT R & KATHY D TRUST
TRDR19-04077	052-250-070	5659 FOSTER RD	PARADISE	95969	GARCIA MANUEL J & PAMELA
TRDR19-06349	054-141-061	5659 MIDDLE LIBBY RD	PARADISE	95969	RYDELL AL
TRDR19-06144	054-030-029	5659 PARADISE AVE	PARADISE	95969	ROBINSON FAMILY TRUST
TRDR19-03015	052-022-033	566 BILLE RD	PARADISE	95969	COLBURN ADAM G
TRDR19-03435	052-130-004	566 BOQUEST BLVD	PARADISE	95969	CLARKSON JAMES & YOLINDA C
TRDR19-03244	052-031-052	566 CASTLE DR	PARADISE	95969	GOULD WILLIAM
TRDR20-01406	052-260-130	566 HILLCREST DR	PARADISE	95969	MANNING PHILLIP & BOYD WOZNICA MORGAN
TRDR19-06157	054-050-005	566 PEARSON RD	PARADISE	95969	PARADISE UNIFIED SCHOOL DISTRICT
TRDR19-06564	054-151-030	5660 ANGEL DR	PARADISE	95969	HARTMAN JAMIE L
TRDR20-02362	054-010-124	5660 BROOKVIEW WAY	PARADISE	95969	
TRDR19-05464	054-010-120	5660 CATHY LN	PARADISE	95969	DOCKERY JAMES
TRDR20-01374	052-250-116	5660 INDIAN ROCK RD	PARADISE	95969	DYER RODNEY W & GLORIA L
TRDR19-05901	054-030-006	5660 PARADISE AVE	PARADISE	95969	DAVENPORT TROY E III & KAREY ANNE
TRDR19-05048	052-250-101	5660 SKYWAY	PARADISE	95969	JOHNSON FAMILY TRUST
TRDR20-02521	054-132-054	5660 WOODGLEN DR	PARADISE	95969	DARBY PENNY I REVOCABLE LIVING TRUST
TRDR19-06124	054-010-065	5661 CATHY LN	PARADISE	95969	SMITH TIFFANY & WILLIAM
TRDR19-05646	054-010-071	5661 NEWLAND RD	PARADISE	95969	PETRONE GERALD & HOLLY
TRDR19-05698	054-030-023	5661 NEWMAN AVE	PARADISE	95969	LANGHALS AMY R & PAUL
TRDR20-02491	054-131-057	5661 WOODGLEN DR	PARADISE	95969	PEARSON ANDREW ETAL
TRDR19-06132	054-010-121	5662 CATHY LN	PARADISE	95969	DOCKERY JAMES R
TRDR19-06123	054-010-064	5663 CATHY LN	PARADISE	95969	PETERSEN JENNIFER ANN
TRDR20-02831	054-210-023	5664 CHANEY LN	PARADISE	95969	FARRELL VICKI L SS
TRDR20-02548	054-141-073	5664 CLARA LN	PARADISE	95969	ESSILA NEIL & MARY
TRDR19-07291	052-182-066	5664 LITTLE GRAND CANYON DR	PARADISE	95969	MARTIN GEORGE C & C PATRICIA LIVING TRUST
TRDR19-06790	054-142-030	5664 MIDDLE LIBBY RD	PARADISE	95969	RIDER FAMILY TRUST
TRDR19-06262	054-151-097	5665 ANGEL DR	PARADISE	95969	EATON IRWIN III & JUDITH
TRDR19-06343	054-132-096	5665 BUTTE VIEW TERR	PARADISE	95969	GRAY ALAN C & SHELLY Y
TRDR20-02830	054-210-011	5665 CHANEY LN	PARADISE	95969	PENNINGTON JOSEPH M & HOLLY S REV LIV TRUST
TRDR19-07128	052-182-108	5665 LITTLE GRAND CANYON DR	PARADISE	95969	TONG RONALD J JR
TRDR19-06122	054-010-058	5665 NEWLAND RD	PARADISE	95969	ISAKSON VERNON A & RONALD L SAMPSON TRUST
TRDR20-01264	052-182-074	5666 JEWELL RD	PARADISE	95969	KLEMME SUSAN J
TRDR19-02486	051-470-023	5667 BARTELS PL	PARADISE	95969	RAEL CAROL BETH LIVING TRUST
TRDR20-02533	054-141-006	5667 CLARA LN	PARADISE	95969	RHINE AMANDA M ETAL
TRDR19-05986	054-050-027	5667 CLARK RD	PARADISE	95969	TOVALIN JUAN MICHAEL
TRDR19-06348	054-141-060	5667 MIDDLE LIBBY RD	PARADISE	95969	BONGERS TERRI
TRDR19-05697	054-030-022	5667 NEWMAN AVE	PARADISE	95969	BOUTELLE PATRICIA I
TRDR19-05905	054-030-028	5667 PARADISE AVE	PARADISE	95969	AUSTIN HOLLY J
TRDR19-06791	054-142-086	5667 SAWMILL RD	PARADISE	95969	ANDERSON FAMILY TRUST
TRDR19-21325	051-210-014	5667 VISTA WAY	PARADISE	95969	ANDERSON LAND & INVESTMENT COMPANY LP
TRDR19-06795	054-151-029	5668 ANGEL DR	PARADISE	95969	KERR JUSTIN & SHANNON
TRDR19-06145	054-030-031	5668 NEWMAN AVE	PARADISE	95969	MCCURDY LEONARD JAMES & ANGELLA
TRDR19-05658	054-030-007	5668 PARADISE AVE	PARADISE	95969	ALLEN BRUCE & REGINA
TRDR19-07504	052-201-029	5669 ALMOND ST	PARADISE	95969	WARREN JEREMY L & PAULA N
TRDR19-05557	054-132-099	5669 CHERRY LN	PARADISE	95969	BECERRIL MATTHEW & MICHELLE E
TRDR20-02473	054-131-032	5669 WOODGLEN DR	PARADISE	95969	MAXEY MARIAN & MARK E
TRDR19-03917	052-024-124	567 CASTLE DR	PARADISE	95969	HOLDENER SUSAN J
TRDR19-03630	052-031-062	567 VALLEY VIEW DR	PARADISE	95969	ROWE FAMILY TRUST
TRDR19-02410	051-470-013	5670 BARTELS PL	PARADISE	95969	PHARES RONALEE M & NOEL C REV LIVING TRUST
TRDR19-06341	054-132-073	5670 CHERRY LN	PARADISE	95969	MAXSON JASON & RHONDA
TRDR20-01263	052-182-073	5670 JEWELL RD	PARADISE	95969	KOENIG C N LIVING TRUST ESTATE
TRDR20-02517	054-132-044	5670 WOODGLEN DR	PARADISE	95969	POMPATI ROBERT
TRDR20-02534	054-141-019	5671 CLARA LN	PARADISE	95969	PERIAT VIRGINIA J
TRDR19-06040	054-141-018	5671 MIDDLE LIBBY RD	PARADISE	95969	CAMPBELL MELVIN L & JANE H
TRDR19-02785	051-470-022	5673 BARTELS PL	PARADISE	95969	CASTLE ROBERT & STEPHANIE TRUST

TRDR20-02361	054-010-118	5673 BROOKVIEW WAY	PARADISE	95969	PARROTT BLAIR D & WENDY R
TRDR20-01262	052-182-072	5674 JEWELL RD	PARADISE	95969	FAKHOURI EDWARD & SHERYL
TRDR19-07125	052-182-065	5674 LITTLE GRAND CANYON DR	PARADISE	95969	COULTER WILLIAM A ETAL
TRDR19-05543	054-131-092	5674 SAWMILL RD	PARADISE	95969	SEATON DALE & JENNIFER
TRDR19-04079	052-250-083	5674 SKYWAY	PARADISE	95969	MAXWELL BANDI LIVING TRUST
TRDR20-02516	054-132-043	5674 WOODGLEN DR	PARADISE	95969	VINSON JAY W & MARY M
TRDR19-07501	052-201-013	5675 ALMOND ST	PARADISE	95969	HEIN FAMILY TRUST
TRDR20-02857	054-210-122	5675 CHANEY LN	PARADISE	95969	CARSON ROBERT E & BARBARA J
TRDR19-05551	054-132-069	5675 CHERRY LN	PARADISE	95969	CAHOY ROBERT J
TRDR20-02552	054-141-079	5675 CLARA LN	PARADISE	95969	WRIGHT GARY G & MELLISSA I
TRDR19-04504	052-250-106	5675 FOSTER RD	PARADISE	95969	CHINNOCK GEOFFREY R & JOELLE S
TRDR19-23547	054-210-005	5675 HILBE DR	PARADISE	95969	FRYE MICHAEL KRISTIAN
TRDR19-06344	054-141-017	5675 MIDDLE LIBBY RD	PARADISE	95969	REID CLAYTON E & ANDREA M
TRDR19-05663	054-030-021	5675 NEWMAN AVE	PARADISE	95969	BACKUES SHARYL
TRDR19-05904	054-030-027	5675 PARADISE AVE	PARADISE	95969	NIERENHAUSEN NETTA J
TRDR19-06047	054-142-012	5675 SAWMILL RD	PARADISE	95969	MCCABE NEIL W
TRDR19-07126	052-182-085	5675 SKYWAY	PARADISE	95969	BILLINGS DAVID L & BOWEN-BILLINGS DEBORAH J
TRDR20-02546	054-141-071	5676 CLARA LN	PARADISE	95969	SMITH ALEX C
TRDR19-05471	054-030-032	5676 NEWMAN AVE	PARADISE	95969	TRIAOTOS JUDITH K REV INT VIV TRUST
TRDR19-05473	054-030-035	5676 PARADISE AVE	PARADISE	95969	HOWELL GERALDINE REVOCABLE TRUST
TRDR19-04052	052-242-011	5676 SCOTTWOOD RD	PARADISE	95969	BARNES TERESA LIVING TRUST
TRDR20-02389	054-030-050	5676 TAMARACK WAY	PARADISE	95969	SORENSEN STEVEN C & DIANE L
TRDR20-02553	054-141-080	5677 CLARA LN	PARADISE	95969	WRIGHT CHARLES E & LAVONNE J LIV TR
TRDR19-06082	054-230-011	5677 PENTZ RD	PARADISE	95969	SUITS FAMILY TRUST ESTATE
TRDR19-06355	054-142-073	5677 SAWMILL RD	PARADISE	95969	KOŁODZIEJCZYK DAREK
TRDR20-02393	054-030-055	5677 SCOTTY LAKE DR	PARADISE	95969	CHUBA AGNES TRUST
TRDR20-02551	054-141-078	5678 CLARA LN	PARADISE	95969	SMITH ROBERT D & SALLY J
TRDR20-01261	052-182-071	5678 JEWELL RD	PARADISE	95969	MUNJAR STEVEN & TERESA
TRDR19-06558	054-142-064	5678 MIDDLE LIBBY RD	PARADISE	95969	RIDER FAMILY TRUST
TRDR19-06033	054-131-093	5678 SAWMILL RD	PARADISE	95969	NORMAN MARGARET
TRDR20-02507	054-132-012	5678 WOODGLEN DR	PARADISE	95969	STANLEY JEREMIAH E
TRDR19-03394	052-031-053	568 CASTLE DR	PARADISE	95969	HARRIS JEFFRY P & CATHY A
TRDR19-03697	052-070-067	568 CRESTWOOD DR	PARADISE	95969	ROEBUCK WESLEY L & TAMARA D
TRDR19-03269	052-024-096	568 SUNSET DR	PARADISE	95969	WHEELER SUZANNE J
TRDR19-07577	052-204-001	5680 BLACK OLIVE DR	PARADISE	95969	MADSEN NORMAN B & ELSE M REVOCABLE TRUST
TRDR20-02550	054-141-077	5680 CLARA LN	PARADISE	95969	QUINN ROBERT ESTATE
TRDR19-06653	054-210-016	5680 FICKETT LN	PARADISE	95969	KENDRICK DAVID
TRDR19-06354	054-142-065	5680 MIDDLE LIBBY RD	PARADISE	95969	PARENT CHARLES N LIVING TRUST
TRDR19-06233	054-131-068	5680 SAWMILL RD	PARADISE	95969	KLOTH JOHN D & STACEY M
TRDR20-02390	054-030-051	5680 TAMARACK WAY	PARADISE	95969	GRUENBERG SHEENA A & ROBERT A
TRDR20-02508	054-132-016	5680 WOODGLEN DR	PARADISE	95969	HONEYCUTT JEFFREY ETAL
TRDR19-05555	054-132-088	5681 CHERRY LN	PARADISE	95969	WALKER SAMUEL RICHARD
TRDR20-02540	054-141-059	5681 CLARA LN	PARADISE	95969	SMITH ALEX C
TRDR19-05902	054-030-020	5681 NEWMAN AVE	PARADISE	95969	SWENSON SHERRY
TRDR19-05699	054-030-026	5681 PARADISE AVE	PARADISE	95969	BASHAM MARK
TRDR19-06340	054-132-072	5682 CHERRY LN	PARADISE	95969	SCHAEFER JOANNE F
TRDR19-06146	054-030-033	5682 NEWMAN AVE	PARADISE	95969	HORNE FAMILY LIVING TRUST
TRDR19-05472	054-030-034	5682 PARADISE AVE	PARADISE	95969	TERENA DALE FRANK
TRDR19-04053	052-242-012	5682 SCOTTWOOD RD	PARADISE	95969	MEISNER GARY JAMES
TRDR19-11021	052-242-051	5683 ACADEMY DR	PARADISE	95969	NO CALIF CONF ASSN SEVENTH DAY ADVENTISTS
TRDR20-02536	054-141-045	5683 CLARA LN	PARADISE	95969	VOLENSKI REVOCABLE INTER VIVOS TRUST
TRDR19-04368	052-250-040	5683 FOSTER RD	PARADISE	95969	SHIELDS TORI L ETAL
TRDR20-02395	054-030-057	5683 SCOTTY LAKE DR	PARADISE	95969	VILLA ARTHUR MARTIN
TRDR20-02535	054-141-022	5684 CLARA LN	PARADISE	95969	CLARK MIYA SEA
TRDR19-05036	052-182-064	5684 LITTLE GRAND CANYON DR	PARADISE	95969	LINDVALL RONALD DAVID & ELIZABETH REBECCA
TRDR19-04762	052-242-013	5684 SCOTTWOOD RD	PARADISE	95969	BAKER FAMILY PROPERTIES LLC
TRDR20-02513	054-132-029	5684 WOODGLEN DR	PARADISE	95969	SMITH JANICE A
TRDR20-02856	054-210-121	5685 CHANEY LN	PARADISE	95969	GERISCHER FRED E & NANCY E TRUST
TRDR20-02838	054-210-070	5686 CHANEY LN	PARADISE	95969	SALAZAR ALFRED & JANICE D
TRDR19-06868	054-142-077	5686 MIDDLE LIBBY RD	PARADISE	95969	CASSING TIMOTHY MATHEW & ANDERSON-CASSING LAURA R
TRDR19-05554	054-132-087	5687 CHERRY LN	PARADISE	95969	MARTIN SHELLEY TRUST
TRDR19-06725	054-230-010	5687 PENTZ RD	PARADISE	95969	KUHN STEPHEN T & GLOONAN K
TRDR19-06557	054-142-060	5687 SAWMILL RD	PARADISE	95969	CARPENTER PATRICIA LIVING TRUST
TRDR19-04156	052-223-021	5687 SCOTTWOOD RD	PARADISE	95969	STABILE FRAN M
TRDR20-02490	054-131-056	5687 WOODGLEN DR	PARADISE	95969	PETERSON GARTH & SHERYL
TRDR19-06930	054-290-027	5688 COPELAND RD	PARADISE	95969	HOWARD FAMILY TRUST
TRDR19-05474	054-030-038	5688 NEWLAND RD	PARADISE	95969	HEMRY PERRY
TRDR20-02392	054-030-053	5688 TAMARACK WAY	PARADISE	95969	CRITCHFIELD DAVID P
TRDR20-02512	054-132-028	5688 WOODGLEN DR	PARADISE	95969	LACATIVO RAMONA
TRDR20-04931	054-010-127	5689 BROOKVIEW WAY	PARADISE	95969	HIMANGO FAMILY TRUST
TRDR19-05809	054-210-062	5689 FICKETT LN	PARADISE	95969	STEARNS JENNIFER & NIXON TREVOR
TRDR19-05662	054-030-019	5689 NEWMAN AVE	PARADISE	95969	THIRTYACRE ROSEMARIE
TRDR19-06734	054-230-098	5689 PENTZ RD	PARADISE	95969	MCMAMAR MARSTON & JOANN
TRDR20-02394	054-030-056	5689 SCOTTY LAKE DR	PARADISE	95969	MCKINNEY LAWRENCE D & SHIRLEY JEAN
TRDR19-03937	052-110-023	569 BOQUEST BLVD	PARADISE	95969	SCOLARO REVOCABLE TRUST
TRDR19-07587	052-212-024	569 OAKWOOD LN	PARADISE	95969	WILLIAMS ANNA LEE ETAL
TRDR20-03235	055-130-050	569 RUSTIC LN	PARADISE	95969	SWOPES JENELE & TRAVIS
TRDR19-03022	052-022-090	569 SUNSET DR	PARADISE	95969	BRENT SHIRLEY A
TRDR19-06037	054-132-102	5690 CHERRY LN	PARADISE	95969	ALIRES KATHRYN V TRUST
TRDR20-02875	054-220-074	5690 FEATHER RIVER PL	PARADISE	95969	MAXWELL REVOCABLE INTER VIVOS TRUST
TRDR19-05659	054-030-009	5690 PARADISE AVE	PARADISE	95969	PARKER BETTY LOU REVOCABLE TRUST
TRDR19-05540	054-131-069	5690 SAWMILL RD	PARADISE	95969	AVILA LUIS FELIPE TORRES
TRDR19-07571	052-201-030	5691 ALMOND ST	PARADISE	95969	NEWTON-BRACEWELL INC
TRDR19-07639	052-202-004	5691 BLACK OLIVE DR	PARADISE	95969	COLLETT MARY MARGARET REV LIVING TRUST
TRDR19-06342	054-132-086	5691 CHERRY LN	PARADISE	95969	SCHMITT PETER J ETAL
TRDR19-06071	054-210-068	5691 FICKETT LN	PARADISE	95969	KEEL CLARENCE & CARRIE
TRDR19-07482	052-182-094	5691 SKYWAY	PARADISE	95969	OLSON GARY & STACEY
TRDR20-02489	054-131-055	5691 WOODGLEN DR	PARADISE	95969	MCMEANS SHARON I REVOCABLE INTER VIVOS TRUST
TRDR19-06143	054-030-024	5692 NEWMAN AVE	PARADISE	95969	VALLEJO TAMMERA JEAN & LAIRD PAMELA M
TRDR20-02874	054-220-073	5693 FEATHER RIVER PL	PARADISE	95969	WHITE JANET LIVING TRUST
TRDR19-05810	054-210-073	5693 FICKETT LN	PARADISE	95969	DAVIS JUSTIN DALE RAY
TRDR19-06733	054-230-097	5693 PENTZ RD	PARADISE	95969	NEADE TERRI S & NICHOLAS L JR TRUST
TRDR19-03843	052-223-022	5693 SCOTTWOOD RD	PARADISE	95969	CROSSEN ADRIA
TRDR19-07479	052-182-063	5694 LITTLE GRAND CANYON DR	PARADISE	95969	SALMON DANIEL R & EMILY N
TRDR19-06732	054-230-094	5694 PENTZ RD	PARADISE	95969	GATRELL JOANNE LINDA
TRDR20-02359	054-010-111	5695 BROOKVIEW WAY	PARADISE	95969	ANGEL WAYNE M & TRUDI B E

TRDR19-06347	054-141-046	5695 MIDDLE LIBBY RD	PARADISE	95969	BAILEY PEGGY JO
TRDR19-05906	054-030-048	5695 NEWMAN AVE	PARADISE	95969	HOWELL CHARLOTTE J LIVING TRUST
TRDR19-05709	054-040-105	5696 ACADEMY DR	PARADISE	95969	KAHLE COLLEEN M TRUST
TRDR20-02356	054-010-053	5696 BROOKVIEW WAY	PARADISE	95969	CURETON WILLIAM H & BRAZINGTON SANDRA D
TRDR19-06658	054-210-050	5696 FICKETT LN	PARADISE	95969	BROWN STEPHANIE M
TRDR19-06139	054-030-010	5696 PARADISE AVE	PARADISE	95969	CAREY CHARLES R & MA YU LAN
TRDR19-05752	054-131-070	5696 SAWMILL RD	PARADISE	95969	SLATON SHARON
TRDR19-07879	052-201-010	5697 ALMOND ST	PARADISE	95969	GAUKEL LIVING TRUST
TRDR19-06662	054-210-072	5697 FICKETT LN	PARADISE	95969	BOLIN STEVEN & HOPE
TRDR19-06679	054-230-096	5697 PENTZ RD	PARADISE	95969	WINDT FAMILY TRUST
TRDR19-03403	052-223-023	5697 SCOTTWOOD RD	PARADISE	95969	CAMERON DENISE M
TRDR19-05478	054-040-106	5698 ACADEMY DR	PARADISE	95969	COOK DARRIN C ETAL
TRDR19-05541	054-131-071	5698 SAWMILL RD	PARADISE	95969	HARRISON ROBERT M & MOLLY M
TRDR19-04361	052-242-014	5698 SCOTTWOOD RD	PARADISE	95969	BAKER THOMAS E & PAM WATSON
TRDR19-04054	052-242-049	5699 ACADEMY DR	PARADISE	95969	NO CALIF CONF ASSN SEVENTH DAY ADVENTISTS
TRDR19-06039	054-132-106	5699 CHERRY LN	PARADISE	95969	DIEGO KEITH J & LISA M
TRDR19-06235	054-132-015	5699 KIBLER RD	PARADISE	95969	EGLESON DANNIE R & JERALDINE
TRDR19-03841	052-223-002	5699 SCOTTWOOD RD	PARADISE	95969	HIGHTOWER ROBERT L
TRDR20-01059	051-450-003	57 VISTA VILLAGE DR	PARADISE	95969	MARJAMA FAMILY PARTNERS LP
TRDR19-03230	052-022-032	570 BILLE RD	PARADISE	95969	JAMIESON HARRIS A & LENORA M FAMILY TRUST
TRDR19-03627	052-031-054	570 CASTLE DR	PARADISE	95969	SPILSBURY GEORGE III & SYLVIA LOUISE
TRDR19-04149	052-213-010	570 OAKWOOD LN	PARADISE	95969	VRBETA LIVING TRUST
TRDR20-00793	051-071-097	570 RENATO WAY	PARADISE	95969	JAENECKE REVOCABLE INTER VIVOS TRUST
TRDR20-03270	055-130-124	570 RUSTIC LN	PARADISE	95969	HARTNETT LON R & SHELBY L
TRDR19-05981	054-040-079	5700 ACADEMY DR	PARADISE	95969	SEIDENGLANZ WENDY
TRDR19-07311	052-202-013	5700 ALMOND ST	PARADISE	95969	HORNING M C JR
TRDR19-06036	054-132-101	5700 CHERRY LN	PARADISE	95969	HERNANDEZ JULIANA
TRDR19-05793	054-060-104	5700 CLARK RD	PARADISE	95969	COUCHOT LESLIE & MAURICE JR
TRDR20-02835	054-210-054	5700 FEATHER RIVER PL	PARADISE	95969	BAKER FAMILY TRUST
TRDR19-06147	054-030-044	5700 NEWLAND RD	PARADISE	95969	KELLOGG WILLIAM R & NANCY L
TRDR19-06375	054-230-130	5700 PENTZ RD	PARADISE	95969	BAKER SCOTT ALAN
TRDR19-04083	052-250-089	5700 SKYWAY	PARADISE	95969	GONZALEZ LEONARDO
TRDR20-02391	054-030-052	5700 TAMARACK WAY	PARADISE	95969	CRITCHFIELD DAVID P
TRDR20-02509	054-132-018	5700 WOODGLEN DR	PARADISE	95969	WUESTEFELD KENT E & MARY
TRDR20-02829	054-210-009	5701 CHANEY LN	PARADISE	95969	FEWER REVOCABLE INTER VIVOS TRUST
TRDR19-05649	054-010-090	5701 NEWLAND RD	PARADISE	95969	WILSON HERBERT
TRDR19-06148	054-030-047	5701 NEWMAN AVE	PARADISE	95969	DUQUETTE BENJAMIN C & MARGARET Y
TRDR19-05039	052-182-090	5701 SKYWAY	PARADISE	95969	WHITE REVOCABLE INT VIV TRUST
TRDR20-01255	052-182-048	5702 JEWELL RD	PARADISE	95969	BELL CHARLES C JR & JEANETTE I
TRDR20-02510	054-132-021	5702 WOODGLEN DR	PARADISE	95969	BOURGOIN NICOLETTE
TRDR20-02399	054-040-027	5703 CHAPEL DR	PARADISE	95969	ROBERTS MARK E & SUSAN L ETAL
TRDR20-02403	054-040-049	5703 CHURCHILL RD	PARADISE	95969	BARE MARK E & CINDY
TRDR19-05660	054-030-014	5703 PARADISE AVE	PARADISE	95969	DUCOMMUN DAVID ALAN & NEATIA WRIGHT
TRDR19-07578	052-204-002	5704 BLACK OLIVE DR	PARADISE	95969	MADSEN NORMAN B & ELSE M REVOCABLE TRUST
TRDR19-05704	054-040-026	5704 PEARSON RD	PARADISE	95969	PARADISE COMMUNITY GUILDS
TRDR20-02396	054-040-009	5704 SUSIE LN	PARADISE	95969	HART DEIDRE
TRDR20-02543	054-141-065	5705 ROUND TREE DR	PARADISE	95969	DEBRUNNER SONJA ETAL
TRDR19-06140	054-030-011	5706 PARADISE AVE	PARADISE	95969	BRODSKY ANN
TRDR19-05753	054-131-088	5706 SAWMILL RD	PARADISE	95969	DAILEY DAVID & MAUREEN
TRDR20-02402	054-040-046	5707 CHURCHILL RD	PARADISE	95969	GRIGNON SANDRA A ETAL
TRDR19-05653	054-010-112	5707 NEWLAND RD	PARADISE	95969	BRYANT TIMOTHY
TRDR19-06142	054-030-016	5707 NEWMAN AVE	PARADISE	95969	ROBINSON EFREN E & ADRIANA
TRDR19-06821	054-290-023	5708 COPELAND RD	PARADISE	95969	LUCAS RUTH ANN
TRDR20-02541	054-141-063	5708 ROUND TREE DR	PARADISE	95969	WATERS MICHAEL RICHARD & AMANDA N
TRDR20-02410	054-040-114	5708 SYDNEY LN	PARADISE	95969	ANDERSON ERIK H & THELMA ETAL
TRDR19-06819	054-290-021	5709 COPELAND RD	PARADISE	95969	GUEVARRA PHILIP ETAL
TRDR20-01278	052-182-113	5709 JEWELL RD	PARADISE	95969	YOUNG PAMELA A TRUST
TRDR19-06041	054-141-021	5709 MIDDLE LIBBY RD	PARADISE	95969	RESER CLARISSA L ETAL
TRDR20-02542	054-141-064	5709 ROUND TREE DR	PARADISE	95969	DEBRUNNER SONJA L
TRDR19-04548	052-223-028	5709 SCOTTWOOD RD	PARADISE	95969	BOIVIE LAWRENCE S & DEBORAH KISLINGBURY
TRDR20-02482	054-131-045	5709 WOODGLEN DR	PARADISE	95969	MELVIN MICHELLE L ETAL
TRDR19-03625	052-024-123	571 CASTLE DR	PARADISE	95969	BRADY CHARLES & BRIGETTE
TRDR19-05705	054-040-039	5710 ACADEMY DR	PARADISE	95969	JACKSON LEROY
TRDR20-02404	054-040-052	5710 CHURCHILL RD	PARADISE	95969	COPPING LIVING FAMILY TRUST
TRDR20-02387	054-030-043	5710 JO JO'S TRL	PARADISE	95969	KERRIGAN JAMES C ETAL
TRDR20-02388	054-030-045	5710 JO JOS TR	PARADISE	95969	KERRIGAN JAMES C ETAL
TRDR19-06171	054-230-131	5710 PENTZ RD	PARADISE	95969	TULLIS PEGGY R
TRDR20-02545	054-141-068	5710 ROUND TREE DR	PARADISE	95969	KLEIN LARRY G JR & JENNETTE M
TRDR20-02397	054-040-010	5710 SUSIE LN	PARADISE	95969	PUGS PROPERTIES LLC
TRDR20-02511	054-132-024	5710 WOODGLEN DR	PARADISE	95969	HOLDEN JOYCE A LIVING TRUST
TRDR20-02853	054-210-116	5711 CHANEY LN	PARADISE	95969	KEVWITCH JACOB J & SARAH L
TRDR20-02401	054-040-045	5711 CHURCHILL RD	PARADISE	95969	MONTOYA FAMILY TRUST
TRDR19-06820	054-290-022	5711 COPELAND RD	PARADISE	95969	MILLER TRUST
TRDR19-23546	054-210-004	5711 HILBE DR	PARADISE	95969	AEBLY LAWRENCE A & MELISSA
TRDR19-06334	054-132-019	5711 KIBLER RD	PARADISE	95969	ZIMMERMAN MATTHEW & STEFANIE
TRDR20-02471	054-131-009	5711 LOCUST VALE RD	PARADISE	95969	FOLGER PAMALA M REVOCABLE TRUST
TRDR20-02539	054-141-057	5711 ROUND TREE DR	PARADISE	95969	MCCREA LARRY P & PHYLLIS K JT
TRDR19-05559	054-141-032	5712 BONNIE LN	PARADISE	95969	KYSAR ELIZABETH R & MICHAEL
TRDR19-05701	054-030-046	5712 NEWLAND RD	PARADISE	95969	DEJESUS STUART & STACI
TRDR20-02383	054-020-063	5712 PEARL DR	PARADISE	95969	HOEPPNER CAROLE F & R W TRUST
TRDR19-05537	054-131-050	5712 SAWMILL RD	PARADISE	95969	ROGERS MATTHEW C
TRDR19-06044	054-141-052	5713 BONNIE LN	PARADISE	95969	BUJOR TITUS & ELENA
TRDR19-06346	054-141-031	5714 BONNIE LN	PARADISE	95969	PRITCHETT SHERRY L & ESTHER R
TRDR19-06073	054-210-120	5714 FICKETT LN	PARADISE	95969	WILLIAMS JOHN & JAYETTE FAMILY TRUST
TRDR20-02519	054-132-050	5714 WOODGLEN DR	PARADISE	95969	ARGUELLO LUPE
TRDR19-06865	054-141-053	5715 BONNIE LN	PARADISE	95969	PREWITT SARA A
TRDR20-01267	052-182-079	5715 JEWELL RD	PARADISE	95969	JOHNSON KEVIN K
TRDR19-05648	054-010-076	5715 NEWLAND RD	PARADISE	95969	MARTIN RICHARD A & CAROL L TRUST
TRDR19-05661	054-030-015	5715 NEWMAN AVE	PARADISE	95969	ROBINSON EFREN & ADRIANA
TRDR19-21422	052-031-076	5715 REED LN	PARADISE	95969	CARUANA MARY F TRUST
TRDR19-07643	052-204-006	5715 SCOTTWOOD RD	PARADISE	95969	SAKSCHIEWSKI DAVID & KORENE
TRDR20-02484	054-131-048	5715 WOODGLEN DR	PARADISE	95969	RICKARDS FAMILY TRUST
TRDR20-01336	052-241-020	5716 HOLLY LN	PARADISE	95969	PALOMAR JOSEPH
TRDR20-01270	052-182-082	5717 JEWELL RD	PARADISE	95969	MUNRO DONALD J
TRDR20-01096	052-031-075	5717 REED LN	PARADISE	95969	SHERIDAN JO ANNA
TRDR19-07640	052-202-006	5718 ALMOND ST	PARADISE	95969	BERNDT DE PINEDA RHONDA L

TRDR19-05558	054-141-030	5718 BONNIE LN	PARADISE	95969	WESTLY PERRY M & CHERI R
TRDR20-02582	054-142-096	5718 CHEROKEE DR	PARADISE	95969	TOWNE KELLY JENNIFER & DAVID ARMAND
TRDR19-06473	054-290-024	5718 COPELAND RD	PARADISE	95969	BROWN BARBARA J
TRDR19-06356	054-142-080	5718 MIDDLE LIBBY RD	PARADISE	95969	DEITRICK MICHAEL ALAN & DEBORAH KAREN
TRDR19-21417	052-031-029	5718 REED LN	PARADISE	95969	SUTTON RICHARD L & LINDA L
TRDR20-01356	052-242-043	5718 SHADY LN	PARADISE	95969	LANGLEY ERIK S
TRDR19-05560	054-141-038	5719 BONNIE LN	PARADISE	95969	SMITH VIRGINIA LEE REVOCABLE LIVING TRUST
TRDR20-02569	054-142-058	5719 CHEROKEE DR	PARADISE	95969	AU PATRICK C ETAL
TRDR20-01268	052-182-080	5719 JEWELL CT	PARADISE	95969	SCHACHT WILLIAM & BARBARA REVOCABLE TRUST
TRDR19-06149	054-030-058	5719 PARADISE AVE	PARADISE	95969	MURRAY SHANE L & KYLIE CB DVA
TRDR20-02413	054-040-137	5719 SUSIE LN	PARADISE	95969	HAYES ARTHUR C & MELISSA
TRDR20-01294	052-211-045	572 BARBARA WAY	PARADISE	95969	STADTMILLER RHONDA L REVOCABLE TRUST
TRDR19-03628	052-031-055	572 CASTLE DR	PARADISE	95969	FRITSCH FRANCIS D & DONNA M TRUST
TRDR19-02849	052-032-019	572 VALLEY VIEW DR	PARADISE	95969	GLEASON EDWARD J & FREDALEE N REVOCABLE TRUST
TRDR19-01850	051-071-071	572 WAGSTAFF RD	PARADISE	95969	ADAMS ROBERT
TRDR19-06345	054-141-029	5720 BONNIE LN	PARADISE	95969	OLVERA MARIANA ETAL
TRDR20-01338	052-241-022	5720 HOLLY LN	PARADISE	95969	LAWRENCE MARK J ETAL
TRDR20-01269	052-182-081	5720 JEWELL CT	PARADISE	95969	SCHACHT WILLIAM & BARBARA REVOCABLE TRUST ETAL
TRDR20-02386	054-030-041	5720 JO JO'S TRL	PARADISE	95969	DONMOYER ELWOOD J II
TRDR19-06869	054-142-079	5720 MIDDLE LIBBY RD	PARADISE	95969	LLAMAS BENEDICT G JR
TRDR20-02372	054-020-043	5720 PACHECO LN	PARADISE	95969	HOUGHTON CYRIL C & VIOLA M JOINT LIVING TRUST
TRDR19-06141	054-030-012	5720 PARADISE AVE	PARADISE	95969	AYON ALLYN LIVING TRUST
TRDR20-02544	054-141-067	5720 ROUND TREE DR	PARADISE	95969	SCHWING BETTY J
TRDR19-05760	054-141-039	5721 BONNIE LN	PARADISE	95969	SCHILLING NEIL EDWARD & ROSA FONCESA DE
TRDR20-02852	054-210-115	5721 CHANEY LN	PARADISE	95969	BISHOP GREGORY L & JILL A
TRDR19-05754	054-132-020	5721 KIBLER RD	PARADISE	95969	BAILES BRENDA C REVOCABLE INTER VIVOS TRUST
TRDR19-06130	054-010-108	5721 NEWLAND RD	PARADISE	95969	JETT DEBORAH E
TRDR20-02363	054-020-008	5721 PACHECO LN	PARADISE	95969	FALLEN DONALD & DOROTHY
TRDR19-05476	054-030-059	5721 PARADISE AVE	PARADISE	95969	JAMEL LOUISE A & CLEMENTS TERESSA L
TRDR20-02378	054-020-058	5721 PEARL DR	PARADISE	95969	GODSEY NORRIS C TRUST
TRDR20-02538	054-141-056	5721 ROUND TREE DR	PARADISE	95969	FEDERAL NATIONAL MORTGAGE ASSOCIATION
TRDR19-07318	052-204-005	5721 SCOTTWOOD RD	PARADISE	95969	DECHTER LORRAINE ETAL
TRDR19-05758	054-141-028	5722 BONNIE LN	PARADISE	95969	THATCHER TRACY NOEL & BRADBURD DANIEL JAMES
TRDR19-06664	054-210-082	5722 FICKETT LN	PARADISE	95969	BAPTIST TRUST
TRDR19-06133	054-020-014	5722 NEWLAND RD	PARADISE	95969	WEST FAMILY TRUST
TRDR19-05903	054-030-025	5722 NEWMAN AVE	PARADISE	95969	SKIDMORE JESSE & SAMANTHA
TRDR20-01355	052-242-042	5722 SHADY LN	PARADISE	95969	HELMERSSON ANDERS ETAL
TRDR19-06554	054-141-070	5723 BONNIE LN	PARADISE	95969	SOLIS DONNA ALICE
TRDR20-01250	052-182-035	5723 JEWELL RD	PARADISE	95969	BASLOW BENJAMIN & OLIVIA
TRDR19-06137	054-020-025	5723 PARADISE AVE	PARADISE	95969	EVANSA JOHN L
TRDR20-01094	052-031-032	5723 REED LN	PARADISE	95969	FISHELL FAMILY TRUST
TRDR20-02555	054-141-082	5723 ROUND TREE DR	PARADISE	95969	BERNAL SHIRLEY M REVOCABLE TRUST
TRDR20-01335	052-241-018	5723 SHADY LN	PARADISE	95969	RAMSAY RICKAYE S
TRDR20-02493	054-131-060	5723 WOODGLEN DR	PARADISE	95969	HELLSTROM SCOTT RICHARD & JULIE
TRDR20-02846	054-210-104	5724 CHANEY LN	PARADISE	95969	SANDERS LENA E LIVING TRUST
TRDR20-02581	054-142-093	5724 CHEROKEE DR	PARADISE	95969	GORDON DARLEEN REVOCABLE TRUST 2013
TRDR19-05466	054-020-024	5724 PARADISE AVE	PARADISE	95969	MCGEE MEGHAN A & LOZOVY MIKHAIL A
TRDR20-02382	054-020-062	5724 PEARL DR	PARADISE	95969	ENGELBRITE JERRY DYWANE STANLEY
TRDR20-01095	052-031-050	5724 REED LN	PARADISE	95969	PRATER FAMILY TRUST
TRDR20-02405	054-040-066	5724 SYDNEY LN	PARADISE	95969	LANG SYDNEY & LOIS TRUST
TRDR20-02568	054-142-057	5725 CHEROKEE DR	PARADISE	95969	PINE REVOCABLE LIVING TRUST
TRDR19-05914	054-040-062	5725 CLARK RD	PARADISE	95969	HALL PETROLEUM COMPANY
TRDR20-02470	054-131-008	5725 LOCUST VALE RD	PARADISE	95969	DICK BRUCE
TRDR20-02379	054-020-059	5725 PEARL DR	PARADISE	95969	PHELAN MICHAEL F
TRDR19-07641	052-202-007	5726 ALMOND ST	PARADISE	95969	PARADISE COMMUNITY COUNCIL INC
TRDR19-07107	052-143-010	5726 BLACK OLIVE DR	PARADISE	95969	STARR SARAH ETAL
TRDR19-06043	054-141-027	5726 BONNIE LN	PARADISE	95969	GOODMAN DENNIS N & BETTY JANE
TRDR19-06794	054-142-102	5726 MIDDLE LIBBY RD	PARADISE	95969	MCKILLOP JACK & DEANNA REVOCABLE LIVING TRUST
TRDR19-05896	054-020-015	5726 NEWLAND RD	PARADISE	95969	HARD CHRISTOPHER L
TRDR19-06032	054-131-086	5726 SAWMILL RD	PARADISE	95969	WESTBY SARA & JOSIAH
TRDR20-01354	052-242-039	5726 SHADY LN	PARADISE	95969	KRAUS JUSTIN R
TRDR19-06046	054-141-069	5727 BONNIE LN	PARADISE	95969	JOHNSON DONALD S
TRDR19-05652	054-010-109	5727 NEWLAND RD	PARADISE	95969	WHITE REVOCABLE INT VIV TRUST
TRDR20-02554	054-141-081	5727 ROUND TREE DR	PARADISE	95969	SWEGER JAMES M
TRDR19-07317	052-204-004	5727 SCOTTWOOD RD	PARADISE	95969	EPPERSON THEODORE G JR
TRDR19-06729	054-230-069	5728 PENTZ RD	PARADISE	95969	HARLAND CARL E
TRDR20-01349	052-242-032	5728 SHADY LN	PARADISE	95969	NOLTING JOHN B REVOCABLE INTER VIVOS TRUST
TRDR19-04502	052-250-098	5728 SKYWAY	PARADISE	95969	THOMAS RAYANN LEA
TRDR19-07878	052-201-009	5729 ALMOND ST	PARADISE	95969	TEETER DOUGLAS L & PAMELA
TRDR19-03543	051-380-034	5729 CRESTVIEW DR	PARADISE	95969	PORRETTA N GEORGE TRUST
TRDR20-01251	052-182-036	5729 JEWELL RD	PARADISE	95969	BASILE TERRY J ETAL
TRDR19-06867	054-142-006	5729 SAWMILL RD	PARADISE	95969	STRATTON WILLIAM F JR & HELEN N FAMILY TRUST ESTAT
TRDR20-01329	052-241-005	5729 SHADY LN	PARADISE	95969	LEMASTER WENDY M & MICHAEL A JR
TRDR20-03323	055-160-022	573 BELLE CREEK LN	PARADISE	95969	KINSEY DAVID C
TRDR19-03916	052-024-119	573 CASTLE DR	PARADISE	95969	REINOLDS MICHAEL D & KIM R
TRDR20-01397	052-260-083	573 HILLCREST DR	PARADISE	95969	TRINCA FAMILY TRUST
TRDR19-05477	054-040-016	573 PEARSON RD	PARADISE	95969	CVMP LLC
TRDR20-02565	054-142-054	5730 CHEROKEE DR	PARADISE	95969	FETCHEN DUANE D & JULIE A
TRDR19-05352	054-010-019	5730 COPELAND RD	PARADISE	95969	CAMPANALE CHARLES & LINDA REVOCABLE TRUST
TRDR19-03542	051-380-033	5730 CRESTVIEW DR	PARADISE	95969	SHERIDAN ROBERT L & JANICE L
TRDR19-06793	054-142-101	5730 MIDDLE LIBBY RD	PARADISE	95969	SHOWCASE FINANCIAL SERVICES PROFIT SHARING PLAN
TRDR19-06134	054-020-016	5730 NEWLAND RD	PARADISE	95969	GARNS LAURA L
TRDR19-05898	054-020-026	5730 PARADISE AVE	PARADISE	95969	CALHOON TONYA L
TRDR19-04047	052-241-010	5730 SCOTTWOOD RD	PARADISE	95969	HARTMAN MARGIE H REVOCABLE TRUST
TRDR20-02841	054-210-088	5731 CHANEY LN	PARADISE	95969	BRAGG CLINTON D & JACQUELYN A REV LIVING TRUST
TRDR20-02559	054-142-039	5731 CHEROKEE DR	PARADISE	95969	HOLBROOK KIMBERLY J
TRDR20-02381	054-020-061	5731 PEARL DR	PARADISE	95969	WALLIN LINNIE DEAN & BARBARA RANAE
TRDR20-01098	052-031-110	5731 REED LN	PARADISE	95969	RADKE JAYELEENE
TRDR19-07316	052-204-003	5731 SCOTTWOOD RD	PARADISE	95969	MORRIS JASON A
TRDR19-06127	054-010-092	5732 COPELAND RD	PARADISE	95969	RICHTER REVOCABLE INTER VIVOS TRUST
TRDR20-02373	054-020-044	5732 PACHECO LN	PARADISE	95969	ASHBAUGH DON ETAL
TRDR20-01350	052-242-033	5732 SHADY LN	PARADISE	95969	KLUNGTVET REV LIVING TRUST
TRDR20-02514	054-132-031	5732 WOODGLEN DR	PARADISE	95969	MACOMBER AARON & TESA
TRDR20-02166	053-260-044	5733 CANYON VIEW DR	PARADISE	95969	DARWIN AMY L & AYERS EVERETT W
TRDR19-06818	054-290-019	5733 COPELAND RD	PARADISE	95969	BUFFALO NORTON & FLORES LISA REV TRUST
TRDR19-23621	054-210-003	5733 HILBE DR	PARADISE	95969	WALLIS PAUL

TRDR20-02469	054-131-007	5733 LOCUST VALE RD	PARADISE	95969	SWYERS BRUCE S
TRDR19-05644	054-010-010	5733 NEWLAND RD	PARADISE	95969	MCCANN GAIL N
TRDR20-02364	054-020-022	5733 PACHECO LN	PARADISE	95969	POTTS LESLIE J
TRDR19-06727	054-230-035	5733 PENTZ RD	PARADISE	95969	TOWN OF PARADISE
TRDR19-04458	052-143-001	5734 BLACK OLIVE DR	PARADISE	95969	RAY DAVID A & MICHELLE R
TRDR19-05894	054-010-098	5734 CLARK RD	PARADISE	95969	TESORO REFINNING & MARKETING COMPANY LLC
TRDR19-05892	054-010-094	5734 COPELAND RD	PARADISE	95969	DUNCAN GARY A
TRDR19-05552	054-132-077	5734 KIBLER RD	PARADISE	95969	TAYLOR CASEY E & BRYAN S
TRDR19-06135	054-020-017	5734 NEWLAND RD	PARADISE	95969	MARSH DAMARA K
TRDR19-21418	052-031-049	5734 REED LN	PARADISE	95969	WESTBY FAMILY TRUST
TRDR19-04252	052-142-007	5735 BLACK OLIVE DR	PARADISE	95969	MILEY MELLISSA & EDWARDS JUSTIN
TRDR20-02560	054-142-041	5735 CHEROKEE DR	PARADISE	95969	TURENNE THORSTEN & ALBA
TRDR19-06072	054-210-080	5735 FICKETT LN	PARADISE	95969	VOGT REVOCABLE INTER VIVOS SURVIVORS TRUST
TRDR19-21427	052-031-109	5735 REED LN	PARADISE	95969	KELLY JORDAN A ETAL
TRDR20-01340	052-241-025	5735 SHADY LN	PARADISE	95969	WHITE CHARLINE ETAL
TRDR20-01330	052-241-006	5736 HOLLY LN	PARADISE	95969	AURENTZ ROBERT & ALECIA
TRDR19-05536	054-131-026	5736 SAWMILL RD	PARADISE	95969	FREEMAN ANITA ETAL
TRDR20-01252	052-182-037	5737 JEWELL RD	PARADISE	95969	MONACO JEFFREY
TRDR19-10906	054-132-108	5737 KIBLER RD	PARADISE	95969	BINGHAM LANCE C
TRDR19-07293	052-182-086	5737 SKYWAY	PARADISE	95969	WHITE REVOCABLE INT VIV TRUST
TRDR19-05650	054-010-104	5738 COPELAND RD	PARADISE	95969	ROSEBUSH JACK A & ELEANOR L
TRDR19-05553	054-132-078	5738 KIBLER RD	PARADISE	95969	SCHWENINGER DEBORAH L REVOCABLE LIVING TRUST
TRDR19-06162	054-230-068	5738 PENTZ RD	PARADISE	95969	FIRST CHRISTIAN CHURCH OF PARADISE
TRDR19-04048	052-241-011	5738 SCOTTWOOD RD	PARADISE	95969	MCDANIEL FRED CHARLES ETAL
TRDR19-03590	052-031-056	574 CASTLE DR	PARADISE	95969	MORENO GRETA S
TRDR19-03693	052-070-037	574 CRESTWOOD DR	PARADISE	95969	LEYES MARK ARNOLD
TRDR20-04900	052-260-146	574 HILLCREST DR	PARADISE	95969	BOYD-WOZNICA MORGAN A ETAL
TRDR20-03278	055-130-140	574 RUSTIC LN	PARADISE	95969	CASHA CHRISTOPHER M
TRDR19-03239	052-024-110	574 SUNSET DR	PARADISE	95969	APPEL PROPERTIES LLC
TRDR19-05714	054-040-136	5740 ACADEMY DR	PARADISE	95969	NO CALIF CONF ASSN SEVENTH DAY ADVENTISTS
TRDR19-06663	054-210-081	5740 FICKETT LN	PARADISE	95969	SPIRLOCK TAMMY L
TRDR19-05897	054-020-018	5740 NEWLAND RD	PARADISE	95969	MURPHY RICHARD N & SANDRA A
TRDR20-02377	054-020-055	5740 PEARL DR	PARADISE	95969	SOLWICK JASON D
TRDR19-05542	054-131-077	5740 SAWMILL RD	PARADISE	95969	FULLERTON MICHAEL
TRDR20-02518	054-132-049	5740 WOODGLEN DR	PARADISE	95969	KAMBOURIAN CHARLES & REBEKAH
TRDR19-04764	052-242-050	5741 ACADEMY DR	PARADISE	95969	FISHER ANDREW
TRDR20-01332	052-241-012	5741 HOLLY LN	PARADISE	95969	AURENTZ ROBERT D & ALECIA MADELYNN
TRDR20-02522	054-132-056	5741 JAMIE LN	PARADISE	95969	MERRITT MATTHEW
TRDR20-02468	054-131-006	5741 LOCUST VALE RD	PARADISE	95969	JURICKOVICH JEFFREY J & MICHELLE D
TRDR20-02380	054-020-060	5741 PEARL DR	PARADISE	95969	QUIET HOUR INC ETAL
TRDR19-06336	054-132-039	5742 KIBLER RD	PARADISE	95969	LARSON LEWIS ETAL
TRDR20-02494	054-131-065	5742 LOCUST VALE RD	PARADISE	95969	LONG KEITH F & GLORIA A
TRDR19-04080	052-250-084	5742 SKYWAY	PARADISE	95969	POLLAK LANA
TRDR20-02365	054-020-023	5743 PACHECO LN	PARADISE	95969	SHIPMAN WAYLON & WAGNER CAROL
TRDR19-05355	054-010-102	5744 COPELAND RD	PARADISE	95969	MAES ELOY
TRDR20-01343	052-241-028	5744 HOLLY LN	PARADISE	95969	THOMSON STEVE
TRDR20-02369	054-020-032	5744 PACHECO LN	PARADISE	95969	LANSER RICHARD J
TRDR19-06368	054-230-063	5744 PENTZ RD	PARADISE	95969	FIRST CHRISTIAN CHURCH OF PARADISE
TRDR20-02515	054-132-042	5744 WOODGLEN DR	PARADISE	95969	SCHOFIELD ROBERT E & CARI
TRDR19-06666	054-210-096	5745 FICKETT LN	PARADISE	95969	PECEN-BARNETT LINDA CAROL
TRDR19-06674	054-230-034	5745 PENTZ RD	PARADISE	95969	MEDWAY ANTHONY & NAJAT
TRDR19-06136	054-020-019	5746 NEWLAND RD	PARADISE	95969	RHEA MICHAEL L & NOVICKI JEAN A
TRDR19-04455	052-142-006	5747 BLACK OLIVE DR	PARADISE	95969	MANWILL GARALD R & SHAUNA L
TRDR20-02523	054-132-058	5747 JAMIE LN	PARADISE	95969	CRUISE BARBARA JEAN
TRDR19-05643	054-010-009	5747 NEWLAND RD	PARADISE	95969	AKIN STACEY
TRDR20-02366	054-020-028	5747 PACHECO LN	PARADISE	95969	MARSHALL CHARLES E & PENNY SUE
TRDR20-02375	054-020-046	5747 PEARL DR	PARADISE	95969	DAVY ROBERT H & PATRICIA J
TRDR19-07481	052-182-087	5747 SKYWAY	PARADISE	95969	WILLIAMS WILLIAM D LIVING TRUST
TRDR20-01342	052-241-027	5748 HOLLY LN	PARADISE	95969	STAHL EDWIN DANIEL II
TRDR19-05756	054-132-046	5748 KIBLER RD	PARADISE	95969	IANACONE LAURA C
TRDR19-05465	054-020-020	5748 NEWLAND RD	PARADISE	95969	SIMON JULIA & NORVELL ADAM ETAL
TRDR20-02384	054-020-065	5748 PACHECO LN	PARADISE	95969	PLACE STACY ETAL
TRDR20-02370	054-020-034	5748 PEARL DR	PARADISE	95969	PIACITELLI-BRADEN JULIE FAMILY TRUST
TRDR20-02374	054-020-045	5749 PEARL DR	PARADISE	95969	KLING GERI T
TRDR19-06291	054-220-010	5749 PENTZ RD	PARADISE	95969	DEWELL REV INTER VIVOS TRUST
TRDR19-03936	052-110-022	575 BOQUEST BLVD	PARADISE	95969	ERICKSON JOHN M & ELENA M
TRDR20-04970	055-130-145	575 RUSTIC LN	PARADISE	95969	NIBLETT JESS E & CLAUDINE A
TRDR19-05713	054-040-134	5750 ACADEMY DR	PARADISE	95969	HUBBARD MADELINE
TRDR19-06659	054-210-059	5750 FICKETT LN	PARADISE	95969	HUGHES RYAN M
TRDR20-02371	054-020-040	5750 PEARL DR	PARADISE	95969	HABITAT FOR HUMANITY OF BUTTE COUNTY
TRDR19-04049	052-241-024	5750 SCOTTWOOD RD	PARADISE	95969	HUSA WILLIAM J
TRDR19-04763	052-242-048	5751 ACADEMY DR	PARADISE	95969	FLANDERS KLYDA I
TRDR20-05118	054-020-067	5751 PACHECO LN	PARADISE	95969	LEDBETTER MICHAEL S & DAPHNE R
TRDR19-07104	052-143-002	5754 BLACK OLIVE DR	PARADISE	95969	CALDWELL CRAIG C & CHERYL D
TRDR19-06792	054-142-089	5754 MIDDLE LIBBY RD	PARADISE	95969	JOHNSTONE THOMAS P & DEBRA L
TRDR19-06665	054-210-092	5755 FICKETT LN	PARADISE	95969	FREEMAN JOSH D & SHELLY M
TRDR20-02376	054-020-052	5755 PEARL DR	PARADISE	95969	KIM CHUL YOUNG
TRDR20-01341	052-241-026	5755 SHADY LN	PARADISE	95969	CURTIS MAUREEN E
TRDR19-04452	052-141-009	5757 ALMOND ST	PARADISE	95969	BURNS EDWARD J
TRDR20-01339	052-241-023	5757 HOLLY LN	PARADISE	95969	HUSA WILLIAM
TRDR19-05040	052-182-091	5757 SKYWAY	PARADISE	95969	WOODCOX EUGENE A & PAMELA J FAMILY TRUST
TRDR19-04457	052-142-016	5758 ALMOND ST	PARADISE	95969	WHITE FAMILY TRUST
TRDR19-05656	054-020-021	5758 NEWLAND RD	PARADISE	95969	MORENO LORI LEA
TRDR20-01348	052-242-021	5758 SHADY LN	PARADISE	95969	POLONY KATY JO HINDE
TRDR20-01328	052-241-003	5759 SHADY LN	PARADISE	95969	BEHAR SAMUEL G
TRDR20-03324	055-160-025	576 BELLE CREEK LN	PARADISE	95969	MAXSTADT CARSON T
TRDR19-01849	051-071-068	576 ROBERTS RD	PARADISE	95969	TIPPETS KARL S & SUSAN A
TRDR20-05056	053-230-201	5760 BOMBO WAY	PARADISE	95969	VISONI DINO M & LISA
TRDR19-03456	051-380-030	5760 CRESTVIEW DR	PARADISE	95969	PAXTON REVOCABLE TRUST
TRDR19-03133	051-480-011	5760 HOLLIS HILL DR	PARADISE	95969	VIRGA ARLEEN R
TRDR19-06358	054-142-082	5760 MIDDLE LIBBY RD	PARADISE	95969	SHADE LARRY L
TRDR19-05820	054-220-076	5760 PENTZ RD	PARADISE	95969	WARNER MARK E & CHRIS P
TRDR19-05764	053-230-020	5760 SAWMILL RD	PARADISE	95969	NAGRA SUKHBIR S & PARAMJEET K ETAL
TRDR19-06078	054-220-044	5761 PENTZ RD	PARADISE	95969	GRAYBILL DENNIS V
TRDR20-01344	052-242-001	5762 SHADY LN	PARADISE	95969	BARNES BRENDA B
TRDR19-03137	051-480-025	5764 HOLLIS HILL DR	PARADISE	95969	HOOPER ROBERT B

TRDR20-05054	053-230-202	5765 BOMBO WAY	PARADISE	95969	MUHLBAIER SCOTT MATTHEW & DAWN RENEE
TRDR20-02228	053-330-104	5765 DEANNA WAY	PARADISE	95969	BRYON FRANCES A FAMILY TRUST ETAL
TRDR19-05610	053-300-050	5766 INGALLS RD	PARADISE	95969	MEMMER JOAN M REVOCABLE TRUST
TRDR19-05609	053-300-049	5767 BONNIE LN	PARADISE	95969	SANDOVAL FAITH LYNN
TRDR20-02204	053-300-065	5768 BONNIE LN	PARADISE	95969	HOILAND SCOT & JACLYN REVOCABL
TRDR20-05116	053-300-072	5768 BONNIE LN	PARADISE	95969	HOILAND SCOT & JACKLYN REVOCABLE INT VIV TRUST
TRDR19-03138	051-480-026	5768 HOLLIS HILL DR	PARADISE	95969	GILL LAUREN M
TRDR20-01327	052-241-002	5768 HOLLY LN	PARADISE	95969	MASSON RICHARD ALAN & CAROLE MARIE
TRDR19-06079	054-220-075	5768 PENTZ RD	PARADISE	95969	WAGNER CAROL
TRDR19-04454	052-142-005	5769 BLACK OLIVE DR	PARADISE	95969	CASTRO JANET
TRDR19-04802	053-131-068	5769 COPELAND RD	PARADISE	95969	COOLEY ROBERT L
TRDR19-03728	051-380-025	5769 CRESTVIEW DR	PARADISE	95969	DAVIS FAMILY TRUST
TRDR20-01293	052-211-044	577 BARBARA WAY	PARADISE	95969	BROMAN ROBERT & ALLEN CHERYL A
TRDR19-01846	051-071-048	577 BILLE RD	PARADISE	95969	WOOD-ERICKSON JOANN
TRDR19-07762	052-212-009	577 OAKWOOD LN	PARADISE	95969	PIMPO ANTHONY SAM II
TRDR19-05197	052-271-015	577 ROE RD	PARADISE	95969	GRIDLEY JACKLYNE
TRDR20-05055	053-230-200	5770 BOMBO WAY	PARADISE	95969	VISINONI TONY S & LORRIE
TRDR19-05893	054-010-097	5770 CLARK RD	PARADISE	95969	NEADE MICHAEL L AND EMERLINE R FAMILY TRUST
TRDR19-03378	051-380-029	5770 CRESTVIEW DR	PARADISE	95969	NELSON MARTY LEE & DARCI A
TRDR19-05172	053-272-048	5770 FICKETT LN	PARADISE	95969	BROWN REVOCABLE TRUST
TRDR19-05395	053-300-053	5770 INGALLS RD	PARADISE	95969	BENJAMIN PATSY J REVOCABLE INTER VIVOS TRUST
TRDR19-05245	053-300-033	5770 KENGLO DR	PARADISE	95969	NOLIND ROBERT
TRDR20-02189	053-272-085	5770 OAK CREEK DR	PARADISE	95969	EBERLE FRANK & KATHLEEN
TRDR20-01195	052-130-018	5770 TIPTON LN	PARADISE	95969	ERISMAN WYATT L & JONDEA C
TRDR19-03132	051-480-010	5771 ACORN RIDGE DR	PARADISE	95969	WILSON KRAIG L & LARA
TRDR19-05393	053-300-041	5771 BONNIE LN	PARADISE	95969	KERNEY JOSHUA & RENEE
TRDR20-02232	053-330-109	5771 DEERPARK	PARADISE	95969	NIXON HAROLD & KATHLEEN J
TRDR19-04407	052-250-104	5771 FOSTER RD	PARADISE	95969	MAISLER MICHAEL E & HEIDI R
TRDR20-01737	053-132-068	5771 JUBILEE LN	PARADISE	95969	WOLF ANDREW
TRDR19-05187	053-300-021	5771 KENGLO DR	PARADISE	95969	VESTERFELT FAMILY TRUST
TRDR20-01196	052-130-019	5771 TIPTON LN	PARADISE	95969	MUSGROVE PRISCILLA JOAN FAMILY TRUST
TRDR19-02786	051-480-013	5772 ACORN RIDGE DR	PARADISE	95969	VICTOR ROBERT & GINA
TRDR19-04555	052-143-003	5772 BLACK OLIVE DR	PARADISE	95969	HEAL FAMILY REVOCABLE TRUST
TRDR20-02222	053-330-076	5772 DEERPARK	PARADISE	95969	SHAW KIM Z
TRDR19-05267	053-300-052	5772 INGALLS RD	PARADISE	95969	GREENE ROGER J & BRENDA F
TRDR19-05264	053-300-032	5772 KENGLO DR	PARADISE	95969	HARTT LAURENCE J & PHOEBE E
TRDR20-01201	052-130-048	5772 TIPTON LN	PARADISE	95969	OTTERSON CAROLINE T PILUSO & MILES NEVEN
TRDR19-04848	053-272-060	5773 FICKETT LN	PARADISE	95969	BERTRAND HARRY P & KATHLEEN O
TRDR19-04862	053-132-035	5773 INGALLS RD	PARADISE	95969	HEUCKEROTH CHRIS
TRDR19-05864	053-300-022	5773 KENGLO DR	PARADISE	95969	MUNTIFERING FAMILY TRUST
TRDR19-05244	053-300-031	5774 KENGLO DR	PARADISE	95969	BOYD RUSSELL D & MARY J
TRDR20-02227	053-330-102	5774 WACO LN	PARADISE	95969	COLLIER FAMILY TRUST
TRDR20-05045	053-230-199	5775 BOMBO WAY	PARADISE	95969	VISINONI DINO M & LISA
TRDR19-05608	053-300-042	5775 BONNIE LN	PARADISE	95969	DWELLE DOUGLAS A
TRDR19-06150	054-040-121	5775 CLARK RD	PARADISE	95969	CORRIGAN PATRICK T & JILL A
TRDR20-02240	053-330-117	5775 DEANNA WAY	PARADISE	95969	ALDERMAN HERBERT M
TRDR20-02233	053-330-110	5775 DEERPARK	PARADISE	95969	KENOYER JENNIFER S & JEROD K
TRDR19-05174	053-272-051	5775 FICKETT LN	PARADISE	95969	BROONER JAMES L & NINA M
TRDR19-05602	053-300-023	5775 KENGLO DR	PARADISE	95969	PARSLOW PAUL WILLIAM & JENNIFER LYNN
TRDR19-06080	054-220-077	5775 PENTZ RD	PARADISE	95969	POWELL MICHAEL
TRDR19-05920	053-330-036	5775 SAWMILL RD	PARADISE	95969	HAWLEY SAVANNA ETAL
TRDR20-02212	053-330-042	5775 WACO LN	PARADISE	95969	MULFORD BRENDA JUNE
TRDR19-04810	053-132-033	5776 COPELAND RD	PARADISE	95969	DEFREITAS LEONEL S & KIMBERLY A
TRDR20-02057	053-230-110	5776 HOMESTEAD PL	PARADISE	95969	NELSON EUGENE C & CAROLYN
TRDR19-05863	053-300-017	5776 INGALLS RD	PARADISE	95969	Brenda & Rodger Green
TRDR19-05606	053-300-030	5776 KENGLO DR	PARADISE	95969	BOARDMAN DWAYNE & HEATHER
TRDR19-06294	054-220-034	5776 PENTZ RD	PARADISE	95969	COFFEY TOM
TRDR19-04303	052-141-008	5777 ALMOND ST	PARADISE	95969	VAUGHN THOMAS
TRDR19-04742	053-131-057	5777 COPELAND RD	PARADISE	95969	PARKER ERIC J
TRDR19-04846	053-272-050	5777 FICKETT LN	PARADISE	95969	SPILLER SHANNON M
TRDR19-02987	051-480-027	5777 HOLLIS HILL DR	PARADISE	95969	CHINNOCK GEOFFREY & JOELLE
TRDR20-01734	053-132-055	5777 JUBILEE LN	PARADISE	95969	WOLF GLENN
TRDR19-05188	053-300-024	5777 KENGLO DR	PARADISE	95969	DUNLAP ROY A & PAMELA M
TRDR19-02787	051-480-014	5778 ACORN RIDGE DR	PARADISE	95969	DEBETTENCOURT THOMAS & NORMA LIVING TRUST
TRDR19-04253	052-142-017	5778 ALMOND ST	PARADISE	95969	BAILEY DONALD P & MYRA L REVOCABLE TRUST
TRDR19-05397	053-300-064	5778 BONNIE LN	PARADISE	95969	DURAN MICHAEL B & FAVALORO-DURAN JAMIE J
TRDR19-05354	054-010-100	5778 CLARK RD	PARADISE	95969	JONES RON & JODY REVOCABLE INTER VIVOS TRUST
TRDR19-04087	052-250-122	5778 SKYWAY	PARADISE	95969	ESTEP ASHLEY E REVOCABLE TRUST
TRDR20-02221	053-330-068	5778 STRATTON LN	PARADISE	95969	AYALA COLLEEN CONNOR ETAL
TRDR19-05268	053-300-056	5779 BONNIE LN	PARADISE	95969	AVILA NORBERTO S
TRDR19-05173	053-272-049	5779 FICKETT LN	PARADISE	95969	OSLIN FAMILY TRUST
TRDR19-05603	053-300-025	5779 KENGLO DR	PARADISE	95969	SCATES FAMILY TRUST
TRDR20-02223	053-330-077	5779 STRATTON LN	PARADISE	95969	GARCIA MARTIN RIVERA & DE RIVERA ADRIANA GARCIA
TRDR19-03436	052-130-005	578 BOQUEST BLVD	PARADISE	95969	LABONTE JOHN
TRDR19-04543	052-320-026	578 CIRCLEWOOD DR	PARADISE	95969	STONEMAN JOSHUA J & SHANNON R
TRDR19-01648	051-071-084	578 ROBERTS RD	PARADISE	95969	CLINE RICHARD W & EVELYN M
TRDR20-03276	055-130-137	578 RUSTIC LN	PARADISE	95969	SMITH REVOCABLE INTER VIVOS TRUST
TRDR19-02850	052-032-024	578 VALLEY VIEW DR	PARADISE	95969	SAKSCHIEWSKI DALE E & CHERIE L
TRDR19-05302	053-132-024	5780 COPELAND RD	PARADISE	95969	REISDORFF JAMES LEE TRUST
TRDR20-02229	053-330-105	5780 DEERPARK	PARADISE	95969	CIMINO MARGUERITE
TRDR19-05235	053-272-047	5780 FICKETT LN	PARADISE	95969	MASSAE JOEL & CHERYL
TRDR20-02076	053-230-166	5780 HOMESTEAD PL	PARADISE	95969	KELLY KENT
TRDR19-05263	053-300-029	5780 KENGLO DR	PARADISE	95969	AINLAY FAMILY TRUST ESTATE
TRDR20-02065	053-230-128	5780 LOCUST VALE RD	PARADISE	95969	MCCLEARY JUNE
TRDR19-06293	054-220-022	5780 PENTZ RD	PARADISE	95969	RICE BENJAMIN JOSEPH & BLAIR COURTNEY
TRDR19-02496	051-480-024	5781 ACORN RIDGE DR	PARADISE	95969	BURNS-WOOD LAURA
TRDR19-05484	054-040-143	5781 CLARK RD	PARADISE	95969	MYERS/BAKER FAMILY TRUST
TRDR19-05604	053-300-026	5781 KENGLO DR	PARADISE	95969	WHITE ALAN
TRDR19-05390	053-230-051	5781 KIBLER RD	PARADISE	95969	KANE STEVE & SUZANNE
TRDR19-05765	053-230-027	5782 KIBLER RD	PARADISE	95969	COSTA JESSE J & KATHERINE A
TRDR20-02225	053-330-095	5782 WACO LN	PARADISE	95969	ESTRADA-HERNANDEZ SALVADOR & RODRIGUEZ MONICA ESTR
TRDR19-02495	051-480-023	5783 ACORN RIDGE DR	PARADISE	95969	AWE FAMILY TRUST
TRDR19-05396	053-300-057	5783 BONNIE LN	PARADISE	95969	MCDONALD LINDA
TRDR19-04853	053-272-077	5783 FICKETT LN	PARADISE	95969	DEWITT LESLIE A TRUST
TRDR20-02056	053-230-107	5783 HOMESTEAD PL	PARADISE	95969	ZAVALA MICHAEL ALLEN
TRDR19-05605	053-300-027	5783 KENGLO DR	PARADISE	95969	SIELA FAMILY TRUST

TRDR19-06076	054-220-007	5783 PENTZ RD	PARADISE	95969	HENDERSON JUSTIN W & BRIANA D
TRDR20-02213	053-330-043	5783 WACO LN	PARADISE	95969	WARE FAMILY TRUST ESTATE
TRDR19-02788	051-480-015	5784 ACORN RIDGE DR	PARADISE	95969	CARPENTER REVOCABLE TRUST
TRDR19-05271	053-300-063	5784 BONNIE LN	PARADISE	95969	BAKER MARVIN H & KARLA P
TRDR20-02077	053-230-167	5784 HOMESTEAD PL	PARADISE	95969	TALLEY ROBERTA LEE
TRDR19-06237	053-230-103	5784 KIBLER RD	PARADISE	95969	WAGNER GREG E
TRDR19-02494	051-480-022	5785 ACORN RIDGE DR	PARADISE	95969	MOWERS JOHN ROBERT TRUST
TRDR19-04821	053-131-058	5785 COPELAND RD	PARADISE	95969	GORMAN ELIZABETH SUSAN
TRDR20-02241	053-330-118	5785 DEANNA WAY	PARADISE	95969	JUHASZ KATALIN
TRDR19-04852	053-272-076	5785 FICKETT LN	PARADISE	95969	WHENT THOMAS S & PENNY L
TRDR19-04366	052-250-030	5785 FOSTER RD	PARADISE	95969	NEVILLE GERALD M
TRDR20-01199	052-130-036	5785 INEZ ST	PARADISE	95969	ANDERSON SANDRA K REVOCABLE TRUST
TRDR19-05243	053-300-028	5785 KENGLO DR	PARADISE	95969	DANGELO ALEX & PEGGY REVOCABLE LIVING TRUST
TRDR20-02040	053-230-057	5786 THOREAU LN	PARADISE	95969	LANIER LOREN REVOCABLE TRUST
TRDR19-02493	051-480-021	5787 ACORN RIDGE DR	PARADISE	95969	JOHN PHILIP A & MICHELLE D
TRDR19-05611	053-300-058	5787 BONNIE LN	PARADISE	95969	TRAYNOR DALE LEE & LAURA MARIE
TRDR20-02224	053-330-088	5787 DEERPARK	PARADISE	95969	CLARKE HARRIS JAMES TESTAMENTARY TRUST
TRDR20-02055	053-230-106	5787 HOMESTEAD PL	PARADISE	95969	OSLIN FAMILY TRUST
TRDR19-05270	053-300-062	5788 BONNIE LN	PARADISE	95969	SHELL RICHARD E & MAMIE L TRUST
TRDR20-02231	053-330-108	5788 DEERPARK	PARADISE	95969	ROLLINGS KIMBRA LYNN
TRDR20-02075	053-230-164	5788 HOMESTEAD PL	PARADISE	95969	WAISTELL RICHARD DANIEL & BRENDA LEE
TRDR19-02789	051-480-020	5789 ACORN RIDGE DR	PARADISE	95969	LEBLANC DOUGLAS JAMES & MARY ANN REV LIVING TRUST
TRDR19-05016	052-141-007	5789 ALMOND ST	PARADISE	95969	ELLIS KRISTIN E
TRDR19-02988	051-480-028	5789 HOLLIS HILL DR	PARADISE	95969	IJIMA TRUST
TRDR19-05505	053-330-035	5789 SAWMILL RD	PARADISE	95969	ROETHLER MARTY B & RUBY E
TRDR20-02045	053-230-083	5789 THOREAU LN	PARADISE	95969	LUND BARBARA J TRUST
TRDR19-04538	052-320-001	579 CIRCLEWOOD DR	PARADISE	95969	BOULANT MICHAEL G & DEBRA J
TRDR19-02986	051-480-016	5790 ACORN RIDGE DR	PARADISE	95969	BERGER REVOCABLE INTER VIVOS TRUST
TRDR19-05651	054-010-105	5790 CLARK RD	PARADISE	95969	A-1 U-LOCK MINI STORAGE LLC
TRDR19-03540	051-380-026	5790 CRESTVIEW DR	PARADISE	95969	DAVIS CAROLE
TRDR20-02252	053-330-145	5790 DE ANNA WAY	PARADISE	95969	KAIN FAMILY TRUST
TRDR20-02230	053-330-107	5790 DEERPARK	PARADISE	95969	HEINKE CHRISTINE
TRDR19-05171	053-272-044	5790 FICKETT LN	PARADISE	95969	DONNELLY LOUIS & DEBORAH
TRDR20-02066	053-230-129	5790 LOCUST VALE RD	PARADISE	95969	HOBBS EHRON
TRDR20-02188	053-272-084	5790 OAK CREEK DR	PARADISE	95969	OSCAMOU KATHLEEN M LIVING TRUST
TRDR20-02061	053-230-115	5790 THOREAU LN	PARADISE	95969	PRIOLA GEORGE THEODORE & PETERSEN MARGARET V
TRDR19-05612	053-300-059	5791 BONNIE LN	PARADISE	95969	EVANISKO SASHA
TRDR19-05485	054-040-145	5791 CLARK RD	PARADISE	95969	KINCAIDE FAMILY TRUST
TRDR19-04890	053-272-043	5791 FICKETT LN	PARADISE	95969	NORRIS CYNTHIA F & JAMES C TRUST
TRDR19-05120	053-132-059	5791 INGALLS RD	PARADISE	95969	CAHN SUSAN
TRDR19-05813	054-220-006	5791 PENTZ RD	PARADISE	95969	FAIRCHILD JAMES R JR & LESLIE A
TRDR19-05463	054-010-115	5792 CLARK RD	PARADISE	95969	A-1 U-LOCK MINI STORAGE LLC
TRDR19-05961	053-230-081	5792 SAWMILL RD	PARADISE	95969	PREHN JOHN L REVOCABLE LIVING TRUST
TRDR19-03136	051-480-019	5793 ACORN RIDGE DR	PARADISE	95969	BUNDLIE ROBERT F JR & CHERYL M
TRDR19-05306	053-132-060	5793 INGALLS RD	PARADISE	95969	MAJOLET LOUIS & LAURRIE
TRDR20-02071	053-230-159	5793 THOREAU LN	PARADISE	95969	DAESCHNER ROGER
TRDR19-05866	053-300-061	5794 BONNIE LN	PARADISE	95969	MARTIN WILLIAM L & DEBRA S
TRDR19-04809	053-132-025	5794 COPELAND RD	PARADISE	95969	BEHAR SAMUEL G SS
TRDR20-02242	053-330-119	5794 DEERPARK	PARADISE	95969	WILLIS JONATHAN
TRDR19-05818	054-220-068	5794 PENTZ RD	PARADISE	95969	ENGLISH CINDY L & ROGER A
TRDR20-02062	053-230-116	5794 THOREAU LN	PARADISE	95969	SOUTHWORTH VICKY L
TRDR19-05269	053-300-060	5795 BONNIE LN	PARADISE	95969	EVANISKO SASHA & PETERSEN LAURIE
TRDR20-02239	053-330-116	5795 DEANNA WAY	PARADISE	95969	SKINNER KRISTIN J
TRDR20-02234	053-330-111	5795 DEERPARK	PARADISE	95969	VELASCO NANCY J
TRDR19-05919	053-330-034	5795 SAWMILL RD	PARADISE	95969	ROETHLER MARTY B & RUBY E
TRDR19-05041	052-182-092	5795 SKYWAY	PARADISE	95969	UDOVICH SKYWAY TRUST
TRDR19-03852	052-121-023	5795 WILDWOOD LN	PARADISE	95969	MADAAN RAJNI
TRDR19-05356	054-010-114	5796 CLARK RD	PARADISE	95969	KASZA JENNIFER & ATTILA FAMILY TRUST ETAL
TRDR19-03135	051-480-018	5797 ACORN RIDGE DR	PARADISE	95969	GIBB CHRISTOPHER E & VOLEAK C
TRDR19-05983	054-040-116	5797 CLARK RD	PARADISE	95969	KITTO GARY A & JULIE A
TRDR19-04820	053-131-045	5797 COPELAND RD	PARADISE	95969	PFEFFER FAMILY TRUST
TRDR20-01198	052-130-027	5797 INEZ ST	PARADISE	95969	BANNING DAVID ETAL
TRDR20-02050	053-230-096	5797 THOREAU LN	PARADISE	95969	BROWN TERRIANNE Y
TRDR19-07105	052-143-004	5798 BLACK OLIVE DR	PARADISE	95969	DRAGAVON PAUL & MARY REGINA DAWSON REVOCABLE LIVIN
TRDR19-04863	053-132-057	5798 COPELAND RD	PARADISE	95969	ADDINGTON BARBARA KAY
TRDR19-06668	054-220-069	5798 PENTZ RD	PARADISE	95969	JACKSON FAMILY TRUST
TRDR20-02048	053-230-094	5798 THOREAU LN	PARADISE	95969	TARNOFF FAMILY TRUST ETAL
TRDR19-07100	052-142-004	5799 BLACK OLIVE DR	PARADISE	95969	PERKINS REVOCABLE INTER VIVOS TRUST
TRDR19-05710	054-040-117	5799 CLARK RD	PARADISE	95969	KITTO GARY & JULIE A
TRDR19-05330	053-272-100	5799 FICKETT LN	PARADISE	95969	NEAR KAREN M
TRDR19-05307	053-132-062	5799 INGALLS RD	PARADISE	95969	OHARA MICHAEL
TRDR19-03346	052-121-022	5799 WILDWOOD LN	PARADISE	95969	MADAAN RAJNI
TRDR20-03122	055-050-063	58 SUTTER RD	PARADISE	95969	TODD JOYCE L
TRDR19-21372	051-450-011	58 VISTA VILLAGE DR	PARADISE	95969	MARJAMA FAMILY PARTNERS LP
TRDR19-07413	055-090-061	58 WAYLAND RD	PARADISE	95969	BROMELOW SVEN S & AMY S
TRDR19-04542	052-320-023	580 CIRCLEWOOD DR	PARADISE	95969	KOPTA KATHLEEN ANN
TRDR19-03560	052-070-038	580 CRESTWOOD DR	PARADISE	95969	BOSTON JERRY L ETAL
TRDR19-04364	052-250-026	580 OAKWOOD LN	PARADISE	95969	MEDINA CARLOS ANTONIO
TRDR19-01610	051-071-046	580 ROBERTS RD	PARADISE	95969	JONSSON POLLY D ETAL
TRDR19-02492	051-480-017	5800 ACORN RIDGE DR	PARADISE	95969	BARRAM FAMILY TRUST
TRDR19-04456	052-142-010	5800 ALMOND ST	PARADISE	95969	SIERCKS BRUCE L & VALERIE L
TRDR19-05303	053-132-026	5800 COPELAND RD	PARADISE	95969	ADDINGTON JOHN G & BARBARA K REVOCABLE TRUST
TRDR19-05234	053-272-033	5800 FICKETT LN	PARADISE	95969	DAVIS CORLEE SUE
TRDR20-02214	053-330-044	5800 GRAPE LN	PARADISE	95969	FINKE ERNEST F ETAL
TRDR20-02064	053-230-126	5800 LOCUST VALE RD	PARADISE	95969	WANG GUOYAN & GARRISON ROBERT S
TRDR19-03529	051-330-055	5800 ROYAL CT	PARADISE	95969	JOHNSEN RANDY L & SALLY E
TRDR20-01192	052-110-060	5800 TANGLEWOOD DR	PARADISE	95969	MADLENA JOSEPH & MARCELLA REVOCABLE LIVING TRUST
TRDR19-04850	053-272-068	5801 FICKETT LN	PARADISE	95969	HAMMONDS WILBURN D & MARION H FAMILY TRUST
TRDR19-05044	052-250-029	5801 FOSTER RD	PARADISE	95969	BELTRAMO DAVE & DOLLY
TRDR19-04813	053-132-061	5801 INGALLS RD	PARADISE	95969	KNAUS KATHY L REVOCABLE LIVING TRUST
TRDR19-05770	053-230-093	5801 NIELSEN DR	PARADISE	95969	MOLLY B FAMILY LIVING TRUST ETAL
TRDR19-06075	054-220-005	5801 PENTZ RD	PARADISE	95969	ASHE MARY JANE FAMILY TRUST
TRDR20-02046	053-230-087	5801 THOREAU LN	PARADISE	95969	ANDERSON JENNIFER E & KEVIN A
TRDR19-02791	051-480-031	5802 ACORN RIDGE DR	PARADISE	95969	ROESSLER KEITH O & KATHY L
TRDR19-05962	053-230-092	5802 NIELSEN DR	PARADISE	95969	SILVA ROXANNE N & KYLE
TRDR19-06081	054-220-078	5802 PENTZ RD	PARADISE	95969	JACKSON FAMILY TRUST

TRDR19-05455	053-230-022	5802 SAWMILL RD	PARADISE	95969	HUTCHINSON DAVID
TRDR19-11144	051-480-042	5803 ACORN RIDGE DR	PARADISE	95969	ARKENBERG FAMILY TRUST
TRDR19-07102	052-142-019	5803 BLACK OLIVE DR	PARADISE	95969	MILLER MICHAEL ALAN
TRDR19-04819	053-131-040	5803 COPELAND RD	PARADISE	95969	WILLIAMS THERESA & DONALD B
TRDR19-05825	053-230-139	5803 NIELSEN DR	PARADISE	95969	BELL CHARLES W & MARYA E
TRDR20-01124	052-070-119	5803 PERRY MASON LN	PARADISE	95969	CERVANTES MARTIN G & TERRI L
TRDR19-03717	051-330-058	5803 PINEWOOD CT	PARADISE	95969	HANOSH CORY & CHRISTY
TRDR19-03715	051-330-050	5803 ROYAL CT	PARADISE	95969	KEESLING FAMILY TRUST
TRDR19-06097	053-330-033	5803 SAWMILL RD	PARADISE	95969	SCHOFIELD BRADLEY D ETAL
TRDR19-05826	053-230-140	5804 NIELSEN DR	PARADISE	95969	STAMBAUGH SCOTT A & HOPE R
TRDR20-02049	053-230-095	5804 THOREAU LN	PARADISE	95969	FRIEND BILL & MARY ELLEN FAMILY TRUST
TRDR19-10976	051-480-043	5805 ACORN RIDGE DR	PARADISE	95969	ARKENBERG FAMILY TRUST
TRDR19-04818	053-131-039	5805 COPELAND RD	PARADISE	95969	EDWARDS JERRY & LINDA
TRDR20-02236	053-330-113	5805 DEERPARK	PARADISE	95969	CAHN TRACY L
TRDR19-05417	053-272-099	5805 FICKETT LN	PARADISE	95969	TAYLOR THOMAS & PATRICIA REV TRUST
TRDR20-01123	052-070-113	5805 GRADLEY LN	PARADISE	95969	HAIL JASON T & LIBBY M
TRDR19-05970	053-230-163	5805 KIBLER RD	PARADISE	95969	AVERY JORDAN JEANIE L
TRDR19-05824	053-230-138	5805 NIELSEN DR	PARADISE	95969	DANIELS PHILLIP F
TRDR19-03300	051-330-059	5805 PINEWOOD CT	PARADISE	95969	FINDLAY REVOCABLE LIVING TRUST
TRDR19-05504	053-330-032	5805 SAWMILL RD	PARADISE	95969	SMITH STEFANIE
TRDR19-03345	052-121-021	5805 WILDWOOD LN	PARADISE	95969	GOETZ GEORGE & VIRGINIA
TRDR19-03718	051-330-062	5805 YORKSHIRE DR	PARADISE	95969	CASTAGNE FAMILY TRUST
TRDR19-02790	051-480-030	5806 ACORN RIDGE DR	PARADISE	95969	DELZELL MICHAEL ALAN & LISA ANN
TRDR19-07106	052-143-005	5806 BLACK OLIVE DR	PARADISE	95969	FOSTER MARK B & DAWN D
TRDR19-23652	053-120-030	5806 GREENTHUMB LN	PARADISE	95969	MEYER GEORGE D & JOYCE M
TRDR19-05953	053-230-041	5806 KIBLER RD	PARADISE	95969	FERGUSON ROGER W & STELLA
TRDR19-05177	053-272-072	5807 FICKETT LN	PARADISE	95969	MANWILL GARALD R & SHAUNA L
TRDR19-06240	053-230-137	5807 NIELSEN DR	PARADISE	95969	BANKS REVOCABLE TRUST
TRDR19-03526	051-330-051	5807 ROYAL CT	PARADISE	95969	SMITH HUGH & MARILYN TRUST
TRDR19-03851	052-121-020	5807 WILDWOOD LN	PARADISE	95969	GOETZ PERRY & DEBORA
TRDR20-02246	053-330-124	5808 DEERPARK	PARADISE	95969	WHITTINGTON MICHAEL S & AIMEE L
TRDR20-05043	052-224-011	5808 FOSTER RD	PARADISE	95969	HANCOCK EUGENE C & DARLENE G
TRDR20-01300	052-224-006	5808 FOSTER RD	PARADISE	95969	HANCOCK EUGENE C & DARLENE G
TRDR19-05387	053-230-023	5808 SAWMILL RD	PARADISE	95969	BRANHAM JEFFERY L & DANIELLE K
TRDR19-11445	051-480-044	5809 ACORN RIDGE DR	PARADISE	95969	BUSHNELL STEVEN ANDREW & SAMANTHA DAWN
TRDR19-05772	053-230-136	5809 NIELSEN DR	PARADISE	95969	BANG KEVIN P & KAREN M FAMILY REVOCABLE TRUST
TRDR19-06074	054-220-004	5809 PENTZ RD	PARADISE	95969	MONIZ CHERYL L & TIMOTHY S
TRDR19-07581	052-211-037	5809 SKYWAY	PARADISE	95969	SAFEWAY INC
TRDR19-03271	052-024-118	581 CASTLE DR	PARADISE	95969	COMBS JON
TRDR19-04539	052-320-002	581 CIRCLEWOOD DR	PARADISE	95969	TWEEDIE DANIEL P & SHERRY A
TRDR20-01409	052-260-137	581 HILLCREST DR	PARADISE	95969	PRATT REV TRUST
TRDR19-05907	054-040-015	581 PEARSON RD	PARADISE	95969	YOUTH FOR CHANGE
TRDR19-01852	051-072-005	581 ROBERTS RD	PARADISE	95969	SPENCER VALERIE A REVOCABLE INTER VIVOS TRUST
TRDR19-02989	051-480-029	5810 ACORN RIDGE DR	PARADISE	95969	STEIN FAMILY TRUST
TRDR19-06582	054-290-044	5810 CLARK RD	PARADISE	95969	WHITE ALAN
TRDR19-05170	053-272-032	5810 FICKETT LN	PARADISE	95969	VONDRACEK JOANNE
TRDR19-06241	053-230-142	5810 NIELSEN DR	PARADISE	95969	BLANKINSHIP EARLINE
TRDR20-02187	053-272-083	5810 OAK CREEK DR	PARADISE	95969	BAGGETT ENID E & JOSEPH W TRUST
TRDR19-06292	054-220-013	5810 PENTZ RD	PARADISE	95969	HINTON DON & RUSSELL ANNE
TRDR19-03528	051-330-054	5810 ROYAL CT	PARADISE	95969	CRACKER MARCIA F
TRDR19-11221	051-480-045	5811 ACORN RIDGE DR	PARADISE	95969	KASZA JENNIFER & ATTILA FAMILY TRUST
TRDR20-02949	054-290-013	5811 GOLDEN OAKS RD	PARADISE	95969	HOWARD FAMILY TRUST
TRDR19-05965	053-230-135	5811 NIELSEN DR	PARADISE	95969	DETLING MARTIN L & GLENDA L
TRDR20-01122	052-070-091	5811 PERRY MASON LN	PARADISE	95969	ELLSWORTH NANCEE L ETAL
TRDR19-03299	051-330-052	5811 ROYAL CT	PARADISE	95969	EMINGER FAMILY TRUST
TRDR19-03301	051-330-063	5811 YORKSHIRE DR	PARADISE	95969	SEATON DALE R & JENNIFER L
TRDR19-04459	052-143-006	5812 BLACK OLIVE DR	PARADISE	95969	STANLEY CHRISTINA
TRDR20-02950	054-290-014	5812 GOLDEN OAKS RD	PARADISE	95969	HOWARD FAMILY TRUST
TRDR20-01117	052-070-061	5812 GRADLEY LN	PARADISE	95969	HALL RICHARD D
TRDR19-05827	053-230-143	5812 NIELSEN DR	PARADISE	95969	BOLLERUD FAMILY TRUST
TRDR19-05823	053-230-134	5813 NIELSEN DR	PARADISE	95969	GLEASON EDWARD J & FREDALEE N REVOCABLE TRUST
TRDR19-02795	051-480-041	5814 ACORN RIDGE DR	PARADISE	95969	LAUPP FAMILY REVOCABLE LIVING TRUST
TRDR19-03139	051-480-034	5815 ACORN RIDGE DR	PARADISE	95969	MARTIN WILLIAM L & ANN P
TRDR20-02237	053-330-114	5815 DEERPARK	PARADISE	95969	LLAMAS BARBARA ANN SEPARATE PROPERTY TRUST
TRDR19-05238	053-272-073	5815 FICKETT LN	PARADISE	95969	SAUTTER KEITH R & JACQUELINE C
TRDR19-05304	053-132-041	5815 INGALLS RD	PARADISE	95969	SEIDENGLANZ SHAUN T
TRDR19-06236	053-230-075	5815 NIELSEN DR	PARADISE	95969	FISCHER DOUGLAS J
TRDR20-02060	053-230-114	5815 OAK CREEK DR	PARADISE	95969	BAGGETT ENID E & JOSEPH W TRUST
TRDR19-11227	053-230-198	5816 KIBLER RD	PARADISE	95969	GILMORE IAN
TRDR19-05956	053-230-065	5816 SAWMILL RD	PARADISE	95969	AMAYA JOSE A & CAROL S
TRDR19-05223	053-131-095	5817 COPELAND RD	PARADISE	95969	PERRY REVOCABLE INTER VIVOS TRUST
TRDR19-03569	052-070-118	5817 CRESTVIEW DR	PARADISE	95969	MCKENZIE CARLENE M
TRDR19-02990	051-480-040	5818 ACORN RIDGE DR	PARADISE	95969	HINMAN ALAN C JR ETAL
TRDR20-02245	053-330-123	5818 DEERPARK	PARADISE	95969	FOX BRYAN E & AMELIA E
TRDR20-01116	052-070-060	5818 GRADLEY LN	PARADISE	95969	CARRILLO REVOCABLE TRUST
TRDR20-02948	054-290-012	5819 GOLDEN OAKS RD	PARADISE	95969	HOWARD FAMILY TRUST
TRDR20-02041	053-230-058	5819 KIBLER RD	PARADISE	95969	RONISS CAROL A ETAL
TRDR20-05098	053-230-203	5819 KIBLER RD	PARADISE	95969	ZACCARO NICOLE
TRDR19-05681	053-330-058	5819 SAWMILL RD	PARADISE	95969	SERENO GILBERT A REVOCABLE INTER VIVOS TRUST
TRDR19-04245	052-130-006	582 BOQUEST BLVD	PARADISE	95969	SAHLI J JUSTINE
TRDR19-04541	052-320-019	582 CIRCLEWOOD DR	PARADISE	95969	MANSFIELD DENNIS & JOAN
TRDR20-02354	053-390-005	5820 CANYON VIEW DR	PARADISE	95969	FEATHER RIVER HOSPITAL
TRDR19-06933	054-290-041	5820 CLARK RD	PARADISE	95969	SANDSTROM FAMILY TRUST
TRDR19-03698	052-070-073	5820 CRESTVIEW DR	PARADISE	95969	MILLER FAMILY TRUST
TRDR20-02951	054-290-015	5820 GOLDEN OAKS RD	PARADISE	95969	HOWARD FAMILY TRUST
TRDR19-23539	053-120-032	5820 GREENTHUMB LN	PARADISE	95969	BECK VERDAYNE & ROXANE
TRDR19-03527	051-330-053	5820 ROYAL CT	PARADISE	95969	WAGNER FAMILY TRUST
TRDR19-03633	052-213-019	5820 SKYWAY	PARADISE	95969	STAMPS CHRISTINE C TRUST
TRDR19-03522	051-330-034	5820 YORKSHIRE DR	PARADISE	95969	RAJPUT INDERPAL SINGH & MALHOTRA SATWANT KAUR
TRDR19-03140	051-480-035	5821 ACORN RIDGE DR	PARADISE	95969	KASZA FAMILY TRUST
TRDR19-06491	054-330-024	5821 CLARK RD	PARADISE	95969	CORRIGAN PATRICK T & JILL A
TRDR19-05716	054-040-144	5821 CLARK RD	PARADISE	95969	CORRIGAN PATRICK T & JILL A
TRDR19-04858	053-131-087	5821 COPELAND RD	PARADISE	95969	TEWSLEY WALTER L & JACQUE
TRDR20-02238	053-330-115	5821 DEERPARK	PARADISE	95969	WOLFGRAM FAMILY TRUST
TRDR19-04812	053-132-040	5821 INGALLS RD	PARADISE	95969	HELD ZACHARY R
TRDR19-11220	051-330-070	5821 YORKSHIRE DR	PARADISE	95969	SINNOTT CODY B & STEPHANIE

TRDR19-02794	051-480-039	5822 ACORN RIDGE DR	PARADISE	95969	POWELL JAY & JOYCE FAMILY TRUST
TRDR19-05814	054-220-014	5822 PENTZ RD	PARADISE	95969	McMILLEN TANYA
TRDR19-04857	053-131-086	5823 COPELAND RD	PARADISE	95969	TOWNSEND SANDRA TRUST
TRDR19-05315	053-132-089	5824 COPELAND RD	PARADISE	95969	ROBINSON ROBERT LEE & AMY ETAL
TRDR19-05458	053-230-064	5824 SAWMILL RD	PARADISE	95969	AIRTH PAUL & AMBER
TRDR20-01207	052-150-039	5824 TULIP LN	PARADISE	95969	RALSTON DANIEL K
TRDR19-04822	053-131-065	5825 COPELAND RD	PARADISE	95969	CALDWELL STEVEN F
TRDR19-03921	052-070-079	5825 CRESTVIEW DR	PARADISE	95969	CONSTANTINESCO-COYRO TRUST
TRDR20-02226	053-330-101	5825 DEERPARK	PARADISE	95969	DRISKA JANE VON
TRDR19-05233	053-272-026	5825 FICKETT LN	PARADISE	95969	MCDONALD FAMILY TRUST
TRDR20-02947	054-290-011	5825 GOLDEN OAKS RD	PARADISE	95969	LEAR FAMILY TRUST
TRDR19-05958	053-230-074	5825 NIELSEN DR	PARADISE	95969	AHN SUK YOUNG & AN HYUNG W
TRDR19-06290	054-210-097	5825 PENTZ RD	PARADISE	95969	DEKLEINE REVOCABLE INTER VIVOS TRUST
TRDR19-05023	052-150-009	5825 QUEEN DR	PARADISE	95969	BECK MATTHEW ZACHARIA
TRDR20-01187	052-110-040	5825 TANGLEWOOD DR	PARADISE	95969	BLAUGH VALERIE W
TRDR19-02793	051-480-038	5826 ACORN RIDGE DR	PARADISE	95969	WLM CONSTRUCTION INC
TRDR20-02353	053-390-004	5826 CANYON VIEW DR	PARADISE	95969	FEATHER RIVER HOSPITAL A CALIF CORP
TRDR19-06581	054-290-042	5826 CLARK RD	PARADISE	95969	SANDSTROM FAMILY TRUST
TRDR19-04844	053-272-028	5826 FICKETT LN	PARADISE	95969	WEBB JOHN NELSON & RHONDA LYNN
TRDR20-02952	054-290-016	5826 GOLDEN OAKS RD	PARADISE	95969	HOWARD FAMILY TRUST
TRDR19-02497	051-480-036	5827 ACORN RIDGE DR	PARADISE	95969	FROST JAMES
TRDR20-02217	053-330-047	5827 GRAPE LN	PARADISE	95969	WATTS BRENT A
TRDR20-05149	053-330-155	5827 GRAPE LN	PARADISE	95969	LONG ANTHONY J & ANGELA C
TRDR19-02780	052-121-042	5827 WILDWOOD LN	PARADISE	95969	BOMGARDNER H CLAY & PENELOPE C FAMILY TRUST
TRDR20-02244	053-330-122	5828 DEERPARK	PARADISE	95969	SEALE SHALINA ETAL
TRDR20-02215	053-330-045	5828 GRAPE LN	PARADISE	95969	JOHNSON KYLE ANDREW & LYNN MARIE
TRDR19-05817	054-220-065	5828 PENTZ RD	PARADISE	95969	LITTLE FAMILY REVOCABLE TRUST
TRDR19-04805	053-131-085	5829 COPELAND RD	PARADISE	95969	OCONNOR STEVEN J & MILLER-OCONNOR SONYA D
TRDR19-03563	052-070-088	5829 CRESTVIEW DR	PARADISE	95969	BUTTERWORTH VERGIE L TRUST
TRDR19-01840	051-071-018	583 BILLE RD	PARADISE	95969	MILLER JEAN M
TRDR19-03804	052-320-003	583 CIRCLEWOOD DR	PARADISE	95969	FAURA REVOCABLE INTER VIVOS TRUST
TRDR19-02792	051-480-037	5830 ACORN RIDGE DR	PARADISE	95969	GALLAGHER JOSHUA & ERIN
TRDR19-04866	053-132-090	5830 COPELAND RD	PARADISE	95969	VASQUES STEVEN E
TRDR19-04889	053-272-027	5830 FICKETT LN	PARADISE	95969	ANZELONE JASON ETAL
TRDR20-02953	054-290-017	5830 GOLDEN OAKS RD	PARADISE	95969	HOWARD FAMILY TRUST
TRDR19-23578	053-120-031	5830 GREENTHUMB LN	PARADISE	95969	NICHOLAS PATRICIA K
TRDR19-03295	051-330-032	5830 YORKSHIRE DR	PARADISE	95969	BURKETT JOEL & KATHRYN M
TRDR19-08296	052-212-022	5831 FOSTER RD	PARADISE	95969	HOLLIS GREGORY E
TRDR19-05123	053-132-078	5831 INGALLS RD	PARADISE	95969	FRANCIS COLLEEN A & SATUREN BARUCH BENDET
TRDR19-03850	052-121-016	5831 WILDWOOD LN	PARADISE	95969	BENNETT LOREN G REVOCABLE I V TRUST
TRDR19-05676	053-330-004	5832 INGALLS RD	PARADISE	95969	RIVERS LYNN M
TRDR19-07884	052-211-021	5833 SKYWAY	PARADISE	95969	SAFEWAY INC
TRDR19-03696	052-070-056	5834 CRESTVIEW DR	PARADISE	95969	MONAS FAMILY REVOCABLE TRUST
TRDR19-05960	053-230-079	5834 NIELSEN DR	PARADISE	95969	DODINI REVOCABLE LIVING TRUST
TRDR19-05767	053-230-063	5834 SAWMILL RD	PARADISE	95969	RAYMOND DAVID & SUSAN REVOCABLE TRUST
TRDR20-05153	054-330-026	5835 CLARK RD	PARADISE	95969	CORRIGAN PATRICK T & JILL A
TRDR20-02235	053-330-112	5835 DEERPARK	PARADISE	95969	WOLFGRAM MICHAEL A
TRDR20-02946	054-290-010	5835 GOLDEN OAKS RD	PARADISE	95969	HANEY NATHAN J & THERESA G
TRDR19-05776	053-230-190	5835 KIBLER RD	PARADISE	95969	CAMPBELL GLEN & DEBORAH LIVING TRUST
TRDR19-05957	053-230-073	5835 NIELSEN DR	PARADISE	95969	MACGREGOR SINCLAIR & LEAH ETAL
TRDR19-06475	054-290-038	5836 CLARK RD	PARADISE	95969	CLARK RONALD A ETAL
TRDR19-04888	053-272-010	5836 FICKETT LN	PARADISE	95969	MURPHY DANIEL C & KATEY P
TRDR20-02954	054-290-018	5836 GOLDEN OAKS RD	PARADISE	95969	SEEREITER FAMILY TRUST
TRDR20-01130	052-080-021	5836 MCCLAIN LN	PARADISE	95969	HARO FAMILY TRUST
TRDR19-05816	054-220-064	5836 PENTZ RD	PARADISE	95969	DEVLIN JACQUELINE E
TRDR19-04558	052-150-013	5836 QUEEN DR	PARADISE	95969	ANDERSON SANDRA K REVOCABLE TRUST
TRDR20-05152	054-330-025	5837 CLARK RD	PARADISE	95969	CORRIGAN PATRICK T & JILL A
TRDR20-02957	054-330-023	5837 CLARK RD	PARADISE	95969	CORRIGAN PATRICK T & JILL A
TRDR19-06289	054-210-085	5837 PENTZ RD	PARADISE	95969	BROWN JAMES R & CHARLICE D
TRDR19-04557	052-150-008	5837 QUEEN DR	PARADISE	95969	NICHOLSON JAMES & DONNA TRUST
TRDR19-06207	053-330-146	5837 SAWMILL RD	PARADISE	95969	STRATTON TERI
TRDR19-05027	052-160-015	5838 BLACK OLIVE DR	PARADISE	95969	SCHOTT DAVID C REVOCABLE INTER VIVOS TRUST
TRDR20-02243	053-330-121	5838 DEERPARK	PARADISE	95969	SEALE SHALINA ETAL
TRDR19-03562	052-070-083	5839 CRESTVIEW DR	PARADISE	95969	GREITZER LAURI
TRDR19-03231	052-022-080	584 BILLE RD	PARADISE	95969	HOLDRIDGE R AND J FAMILY TRUST ETAL
TRDR19-03496	052-320-018	584 CIRCLEWOOD DR	PARADISE	95969	DIAMOND LOUIS
TRDR19-04365	052-250-027	584 OAKWOOD LN	PARADISE	95969	ALVIES PAUL H
TRDR19-03676	051-330-031	5840 YORKSHIRE DR	PARADISE	95969	LEE JOSEPH T & ANITA K
TRDR19-05928	053-330-147	5841 SAWMILL RD	PARADISE	95969	HUFF MATTHEW D & SHANTI S
TRDR19-23074	051-330-072	5841 YORKSHIRE DR	PARADISE	95969	MATHEWS DEBORAH MAUREEN TRUST
TRDR19-04840	053-272-007	5842 FICKETT LN	PARADISE	95969	MURPHY DANIEL C & KATEY P
TRDR20-01212	052-150-048	5842 JAMES DR	PARADISE	95969	FILER FAMILY TRUST ESTATE
TRDR19-05773	053-230-141	5842 NIELSEN CT	PARADISE	95969	HAUNSCHILD REVOCABLE INTER VIVOS TRUST
TRDR19-11189	053-390-012	5843 CANYON VIEW DR	PARADISE	95969	PARADISE RETIREMENT RESIDENCE LP
TRDR20-01213	052-150-049	5844 JAMES DR	PARADISE	95969	FILER FAMILY TRUST
TRDR19-05972	053-230-188	5844 KIBLER RD	PARADISE	95969	DE LOS SANTOS RUSSELL A & LAURA J
TRDR19-05959	053-230-078	5844 NIELSEN DR	PARADISE	95969	MAXEY MARC EUGENE & MARIAN WINIFRED
TRDR19-05955	053-230-062	5844 SAWMILL RD	PARADISE	95969	LINDGREN REVOCABLE TRUST
TRDR19-05686	053-330-127	5845 ALLWOOD LN	PARADISE	95969	KROEPELIN FRANK CHARLES & TRILBY MARIE
TRDR20-01211	052-150-047	5845 JAMES DR	PARADISE	95969	FILER FRANK G & BARBARA J
TRDR19-05831	053-230-192	5845 KIBLER RD	PARADISE	95969	HENDERSON REVOCABLE INTER VIVOS TRUST
TRDR19-05768	053-230-072	5845 NIELSEN DR	PARADISE	95969	SMITH DANIEL IRA
TRDR19-06655	054-210-026	5845 PENTZ RD	PARADISE	95969	CASTILLO FAMILY TRUST
TRDR19-04461	052-150-007	5845 QUEEN DR	PARADISE	95969	MASSEY KENT W & MICHELLE
TRDR19-03220	052-070-057	5846 CRESTVIEW DR	PARADISE	95969	RAJPUT INDERPAL SINGH AND MALHOTRA SATWANT KAUR
TRDR19-04841	053-272-011	5846 FICKETT LN	PARADISE	95969	ROGERS MARTHA A & PATTERSON JASON S
TRDR20-01214	052-150-050	5846 JAMES DR	PARADISE	95969	NEDELKOW KIMBERLY
TRDR19-05774	053-230-146	5846 NIELSEN CT	PARADISE	95969	GRIFFITH CHRIS
TRDR20-01206	052-150-038	5846 TULIP LN	PARADISE	95969	KEITH JAYNE A
TRDR19-04248	052-141-005	5847 ALMOND ST	PARADISE	95969	CORBETT SOPHIA N REVOCABLE I V TRUST
TRDR19-03294	051-330-029	5847 CRESTMOOR DR	PARADISE	95969	STANSBERRY LIVING TRUST
TRDR20-01210	052-150-046	5847 JAMES DR	PARADISE	95969	FILER JAMES K ETAL
TRDR19-05828	053-230-144	5847 NIELSEN CT	PARADISE	95969	EWING BRIAN & SUSAN
TRDR19-05924	053-330-131	5847 SAWMILL RD	PARADISE	95969	SMITH CHRISTINA L & JASON I
TRDR19-04566	052-160-016	5848 BLACK OLIVE DR	PARADISE	95969	SCHOTT DAVID C REVOCABLE INTER VIVOS TRUST
TRDR19-03674	051-330-028	5848 CRESTMOOR DR	PARADISE	95969	SCOTT STUART

TRDR19-07109	052-150-051	5848 JAMES DR	PARADISE	95969	NEDELKOW KIMBERLY
TRDR19-05966	053-230-145	5848 NIELSEN CT	PARADISE	95969	WINCHESTER STEPHEN W & SHARON R
TRDR19-06077	054-220-016	5848 PENTZ RD	PARADISE	95969	WILSON MARYBETH
TRDR19-03596	052-213-020	5848 SKYWAY	PARADISE	95969	STAMPS CHRISTINE C TRUST
TRDR19-04451	052-141-004	5849 ALMOND ST	PARADISE	95969	PARROTT HARVEY D & KAREN L
TRDR19-05169	053-272-025	5849 FICKETT LN	PARADISE	95969	PECK JOHN & ALYS
TRDR20-01209	052-150-045	5849 JAMES DR	PARADISE	95969	BERNDT ROBERT P TRUST
TRDR19-05930	053-330-151	5849 SAWMILL RD	PARADISE	95969	BROWN FAMILY REVOCABLE TRUST
TRDR19-01727	051-071-098	585 BILLE RD	PARADISE	95969	BROWN ROBERT A & JUDY P
TRDR19-03493	052-320-004	585 CIRCLEWOOD DR	PARADISE	95969	CUMPSTON JAMES & RODRIGUEZ KATHERINE
TRDR19-04171	052-310-028	585 ELLIOTT RD	PARADISE	95969	SEIDENGLANZ STEVEN & CAROL A
TRDR19-01671	051-072-050	585 ROBERTS RD	PARADISE	95969	LUNDY KEVIN E
TRDR19-03259	052-022-093	585 SUNSET DR	PARADISE	95969	MERRILL DAVID C & LINDA J
TRDR19-03629	052-031-060	585 VALLEY VIEW DR	PARADISE	95969	GOEBEL JOHN F & JACKIE J
TRDR19-03492	052-310-031	585 VALSTREAM DR	PARADISE	95969	DAVIS TRUST
TRDR19-06932	054-290-040	5850 CLARK RD	PARADISE	95969	CALVARY BAPTIST CHURCH PARADISE
TRDR19-03673	051-330-027	5850 CRESTMOOR DR	PARADISE	95969	BROWNMILLER-SULLIVAN FAMILY TRUST
TRDR19-05168	053-272-012	5850 FICKETT LN	PARADISE	95969	ROLFSON FRANCIS B JR & BEULAH ANN SURVIVORS TRUST
TRDR19-05971	053-230-178	5850 KIBLER RD	PARADISE	95969	VOLENSKI REVOCABLE INTER VIVOS TRUST
TRDR19-05459	053-230-077	5850 NIELSEN DR	PARADISE	95969	NAVITSKY MORGAN ETAL
TRDR20-02209	053-330-005	5850 RAGAN LN	PARADISE	95969	BELLUCCI SHAWNEE & ULMEN CASEY
TRDR19-05766	053-230-061	5850 SAWMILL RD	PARADISE	95969	HILLE STEVEN A & ALICIA C
TRDR19-03598	052-213-025	5850 SKYWAY	PARADISE	95969	CHANCE AEENEAS & VERA-CHANCE LITA M
TRDR20-02247	053-330-128	5851 ALLWOOD LN	PARADISE	95969	HOOKER JAYME L
TRDR19-07103	052-142-020	5851 BLACK OLIVE DR	PARADISE	95969	SCHOTT DAVID C REVOCABLE INTER VIVOS TRUST
TRDR19-03675	051-330-030	5851 CRESTMOOR DR	PARADISE	95969	BROWN WAYNE L & RONDA L
TRDR19-05312	053-132-077	5851 INGALLS RD	PARADISE	95969	SKYWAY VANTAGE LLC
TRDR20-01208	052-150-044	5851 JAMES DR	PARADISE	95969	BERNDT ROBERT P TRUST
TRDR19-05391	053-230-071	5851 NIELSEN DR	PARADISE	95969	NEWMAN RONALD A
TRDR19-04460	052-150-006	5851 QUEEN DR	PARADISE	95969	MASSEY KENT & MICHELLE
TRDR19-07644	052-211-036	5851 SKYWAY	PARADISE	95969	SAFEWAY INC
TRDR20-02216	053-330-046	5852 GRAPE LN	PARADISE	95969	KUENTZ RONALD
TRDR19-05675	053-330-003	5852 INGALLS RD	PARADISE	95969	MOULTON GARY A & JULIE ANN
TRDR19-05964	053-230-124	5853 KIBLER RD	PARADISE	95969	CERVANTEZ RICHARD
TRDR19-06286	054-210-025	5853 PENTZ RD	PARADISE	95969	CLARKE THOMAS G & ANN M TRUST
TRDR19-05819	054-220-072	5854 PENTZ RD	PARADISE	95969	BAGNATO FAMILY TRUST
TRDR19-06238	053-230-125	5855 KIBLER RD	PARADISE	95969	HULSEY CHARLES
TRDR19-04839	053-272-006	5856 FICKETT LN	PARADISE	95969	PECK CRAIG N & GRECHEN C REVOCABLE LIVING TRUST
TRDR20-02211	053-330-023	5856 GRAPE LN	PARADISE	95969	BIRD DOUG B & KATHY A
TRDR19-05963	053-230-122	5857 KIBLER RD	PARADISE	95969	MARSH ANNA M
TRDR20-02352	053-390-003	5858 CANYON VIEW DR	PARADISE	95969	FEATHER RIVER HOSPITAL
TRDR19-04301	052-141-003	5859 ALMOND ST	PARADISE	95969	PUCKETT DONNIE & PHELAN-SMITH CAROL
TRDR19-07058	054-330-016	5859 CLARK RD	PARADISE	95969	JAS PROPERTIES LLC
TRDR19-03922	052-070-103	5859 CRESTVIEW DR	PARADISE	95969	BOMAN LYN S LIVING TRUST
TRDR19-04843	053-272-024	5859 FICKETT LN	PARADISE	95969	DIXON DONNA L REVOCABLE LIVING TRUST
TRDR19-05969	053-230-153	5859 KIBLER RD	PARADISE	95969	WALKER RANDY DEAN
TRDR19-05682	053-330-071	5859 SAWMILL RD	PARADISE	95969	BROWN FAMILY REVOCABLE TRUST
TRDR19-04176	052-320-017	586 CIRCLEWOOD DR	PARADISE	95969	JORDAN TERRILL & TANYA
TRDR19-07101	052-142-018	5860 ALMOND ST	PARADISE	95969	FISCHER ROBERT D ETAL
TRDR19-04887	053-272-005	5860 FICKETT LN	PARADISE	95969	CORSO FRANCES R ETAL
TRDR19-05968	053-230-151	5860 NIELSEN DR	PARADISE	95969	VOLLMAN REVOCABLE INTERVIVOS TRUST
TRDR19-04559	052-150-028	5860 QUEEN DR	PARADISE	95969	MARTIN JOHN THOMAS
TRDR19-03564	052-070-104	5861 CRESTVIEW DR	PARADISE	95969	SCHROEDER FAMILY TRUST
TRDR19-05022	052-150-005	5861 QUEEN DR	PARADISE	95969	WATERS JOHN A & LORRAINE M
TRDR19-03293	051-330-026	5862 CRESTMOOR DR	PARADISE	95969	HAPPICH FREDRICK J & JANICE ANNE
TRDR19-05413	053-272-070	5862 FICKETT LN	PARADISE	95969	REED KATHLEEN M ETAL
TRDR19-03188	051-320-014	5863 CRESTMOOR DR	PARADISE	95969	PARRY FAMILY TRUST
TRDR19-07761	052-212-007	5863 FOSTER RD	PARADISE	95969	DIDUCA BENEDICT C
TRDR19-05775	053-230-152	5863 KIBLER RD	PARADISE	95969	HENSLEY GINGER ETAL
TRDR19-06285	054-210-024	5863 PENTZ RD	PARADISE	95969	BRAUN FAMILY REVOCABLE TRUST
TRDR19-05115	053-131-090	5864 CLARK RD	PARADISE	95969	JAYNES BARKER & BILLE REVOCABLE INT VIV TRUST
TRDR19-03536	051-380-008	5865 YORKSHIRE DR	PARADISE	95969	WILLIAMS JENNIFER DIANE LIVING TRUST
TRDR19-03187	051-320-013	5866 CRESTMOOR DR	PARADISE	95969	LEAR JAMES ELDRED REVOCABLE LIVING TRUST ESTATE
TRDR19-05453	053-230-002	5867 KIBLER RD	PARADISE	95969	STRATTON WILLIAM F JR & HELEN N FAMILY TRUST ESTAT
TRDR19-04556	052-150-004	5867 QUEEN DR	PARADISE	95969	MCBRIDE KEITH R & BRIDGET R
TRDR19-04811	053-132-039	5868 COPELAND RD	PARADISE	95969	FLOYD BRYAN C
TRDR19-05232	053-272-023	5869 FICKETT LN	PARADISE	95969	KYCKELHAHN FAMILY REVOCABLE TRUST
TRDR19-04705	053-180-119	5869 KIBLER RD	PARADISE	95969	MARZEWSKI ROBERT L & GWEN
TRDR19-04540	052-320-005	587 CIRCLEWOOD DR	PARADISE	95969	COSTA ANDREW J & SHANNON E
TRDR19-08297	052-212-023	587 OAKWOOD LN	PARADISE	95969	DALLA FAMILY TRUST
TRDR19-04144	052-031-059	587 VALLEY VIEW DR	PARADISE	95969	NELSON ROBERT D & MARIE E C
TRDR19-05122	053-132-072	5870 COPELAND RD	PARADISE	95969	ALLEN LIVING TRUST
TRDR19-04851	053-272-071	5870 FICKETT LN	PARADISE	95969	SCHUETTE SKEETER I
TRDR20-01718	053-110-107	5870 JAGUAR CT	PARADISE	95969	M AND M TRUST
TRDR19-06288	054-210-075	5870 PENTZ RD	PARADISE	95969	TODD JEREMY AND SHEREE
TRDR19-03460	051-380-041	5870 YORKSHIRE DR	PARADISE	95969	RICHARDSON ROBERT D & DEBORA D LIVING TRUST
TRDR19-03661	051-320-012	5871 CRESTMOOR DR	PARADISE	95969	VIGIL FAMILY TRUST ETAL
TRDR20-01715	053-110-104	5871 JAGUAR CT	PARADISE	95969	SLOAN DOUGLAS & TIFFANY D
TRDR19-04704	053-180-118	5871 KIBLER RD	PARADISE	95969	HALLMARK CHARLES E & DARLENE M
TRDR20-01151	052-090-012	5871 PINE CIR	PARADISE	95969	BURKE STEVE
TRDR19-05311	053-132-071	5872 COPELAND RD	PARADISE	95969	SINCLAIR RONALD T
TRDR19-03206	052-050-063	5872 OLIVER RD	PARADISE	95969	PROTESTANT EPSCPL CH IN DIOCESE OF NO CA
TRDR19-11455	054-210-123	5872 PENTZ RD	PARADISE	95969	SATTERFIELD JOEL
TRDR19-02741	051-300-034	5874 CRESTMOOR DR	PARADISE	95969	FREER TRUST
TRDR19-03319	052-070-049	5874 CRESTVIEW DR	PARADISE	95969	SKINNER GERALD G
TRDR19-05014	052-141-001	5875 ALMOND ST	PARADISE	95969	CORBETT SOPHIA N REVOCABLE I V TRUST
TRDR19-07015	054-330-018	5875 CLARK RD	PARADISE	95969	SMITH BRADLEY M REVOCABLE TRUST
TRDR19-03216	052-070-010	5875 CRESTVIEW DR	PARADISE	95969	ALTON-SPAINHOWER COLLEEN YVONNE
TRDR19-06654	054-210-022	5875 PENTZ RD	PARADISE	95969	HILLMAN DONALD W TRUST
TRDR19-03794	052-300-020	5875 PINE VIEW DR	PARADISE	95969	TWEEDIE WILLIAM & VICTORIA
TRDR20-02002	053-180-161	5875 RISING STAR CT	PARADISE	95969	PONZO FAMILY TRUST
TRDR19-05447	053-210-024	5875 SAWMILL RD	PARADISE	95969	JCASL REVOCABLE TRUST
TRDR19-03722	051-380-007	5875 YORKSHIRE DR	PARADISE	95969	LUDDY STEPHEN M & KIM D
TRDR19-05118	053-132-038	5876 COPELAND RD	PARADISE	95969	MYERS JANET TRUST
TRDR19-04640	053-180-133	5876 KIBLER RD	PARADISE	95969	MCNEILLY JOHN T & KIMBERLY BETH
TRDR19-04654	053-110-075	5876 MAXWELL DR	PARADISE	95969	GUENZA JAMES V JR

TRDR19-05222	053-210-058	5876 N LIBBY RD	PARADISE	95969	MORRIS DEBRA
TRDR20-01974	053-180-076	5876 SAWMILL RD	PARADISE	95969	ANDERSON LAND & INVESTMENT COM
TRDR19-05180	053-272-097	5877 FICKETT LN	PARADISE	95969	MADDOX REV LIVING TRUST
TRDR19-04799	053-131-028	5878 CLARK RD	PARADISE	95969	ELITE LANDHOLDINGS LLC
TRDR19-03905	052-300-028	5878 OAKMORE DR	PARADISE	95969	James Lee Brown
TRDR19-03906	052-300-031	5879 PINE VIEW DR	PARADISE	95969	BARON MARGARET LOUISE FAMILY REV IV TRUST
TRDR19-04075	052-250-028	588 OAKWOOD LN	PARADISE	95969	GRIFFIN THOMAS J & VIRGINIA P
TRDR19-01362	051-071-111	588 ROBERTS RD	PARADISE	95969	LESAGE EUGENE F III & LINDA M FAMILY TRUST
TRDR19-03915	052-024-109	588 SUNSET DR	PARADISE	95969	BLACKWELL REVOCABLE INTER VIVOS TRUST
TRDR20-01988	053-180-139	5880 CAMERON LN	PARADISE	95969	BUTLER STEPHEN C & GAIL A
TRDR19-03557	052-070-018	5880 CRESTVIEW DR	PARADISE	95969	GRAHAM JAMES ALLAN VI
TRDR19-05176	053-272-065	5880 FICKETT LN	PARADISE	95969	COOK REBECCA J
TRDR20-01717	053-110-106	5880 JAGUAR CT	PARADISE	95969	BEST KATHERINE G & JOSEPH R
TRDR19-05564	053-210-059	5880 N LIBBY RD	PARADISE	95969	BURDICK FAMILY TRUST
TRDR19-03485	052-310-013	5880 OAKMORE DR	PARADISE	95969	MAYPARK BARBARA
TRDR19-11154	054-210-124	5880 PENTZ RD	PARADISE	95969	STEWART MICHAEL J & ANGELA SATTERFIELD
TRDR19-03902	052-300-019	5880 PINE VIEW DR	PARADISE	95969	MORRISON TIMOTHY C ETAL
TRDR19-04150	052-213-024	5880 SKYWAY	PARADISE	95969	STAHL CORDELL & NICHOLEE
TRDR19-04856	053-131-080	5881 COPELAND RD	PARADISE	95969	MARJAMA FAMILY PARTNERS LP
TRDR20-01716	053-110-105	5881 JAGUAR CT	PARADISE	95969	PEREZ REVOCABLE INTER VIVOS TRUST
TRDR19-03486	052-310-014	5881 OAKMORE DR	PARADISE	95969	ERSKINE TAMMY K & KEVIN T
TRDR20-02001	053-180-160	5881 RISING STAR CT	PARADISE	95969	HERBERT ROY H & JULIANNE REVOCABLE TRUST
TRDR19-02742	051-300-035	5882 CRESTMOOR DR	PARADISE	95969	NIKOLEYCZIK OTTMAR & ROSALIE O
TRDR19-04165	052-310-012	5882 OAKMORE DR	PARADISE	95969	VANECK JASON & STEPHANIE
TRDR19-03793	052-300-018	5882 PINE VIEW DR	PARADISE	95969	TWEEDIE WILLIAM
TRDR20-05076	053-180-174	5883 CAMERON LN	PARADISE	95969	ANDERSON FAMILY TRUST
TRDR19-04891	053-272-054	5883 FICKETT LN	PARADISE	95969	MCCRORY CLAUDIE S & CYNTHIA
TRDR19-03802	052-310-015	5883 OAKMORE DR	PARADISE	95969	WREN MARJA & ANTHONY TRUST
TRDR20-02007	053-190-082	5883 ORRIN DR	PARADISE	95969	RASH IAN MICHAEL & CHARIS ILENE
TRDR20-02182	053-260-077	5884 BOETA CT	PARADISE	95969	MILLER FAMILY REVOCABLE TRUST ESTATE
TRDR20-01989	053-180-140	5884 CAMERON LN	PARADISE	95969	HAMILTON VERA R LIVING TRUST
TRDR19-04164	052-310-011	5884 OAKMORE DR	PARADISE	95969	VANECK JASON & STEPHANIE
TRDR20-01730	053-131-061	5885 GOLDEN OAKS RD	PARADISE	95969	DELUCCHI DENIS J & JENNIFER L C REV LIVING TRUST
TRDR19-04166	052-310-016	5885 OAKMORE DR	PARADISE	95969	STROHMEYER DAVID & SCOTT-STROHMEYER SUZAN
TRDR19-06661	054-210-071	5885 PENTZ RD	PARADISE	95969	MULA ANTHONY J & KATHLEEN
TRDR20-01152	052-090-013	5885 PINE CIR	PARADISE	95969	LUKENS AMY E
TRDR19-04532	052-300-021	5885 PINE VIEW DR	PARADISE	95969	ZEPEDA-SANTOS MARIO & ROBYN
TRDR19-05376	053-210-023	5885 SAWMILL RD	PARADISE	95969	PARADISE CHURCH OF THE BRETHREN
TRDR19-03374	051-380-006	5885 YORKSHIRE DR	PARADISE	95969	SCHRADER FAMILY TRUST
TRDR19-04849	053-272-063	5886 FICKETT LN	PARADISE	95969	THG FHP LLC
TRDR19-05951	053-210-080	5886 N LIBBY RD	PARADISE	95969	GILLEN KENNETH ROBIN & KATHERINE MARIE
TRDR19-03801	052-310-010	5886 OAKMORE DR	PARADISE	95969	MANSELL DONALD E & GRACE T
TRDR19-06656	054-210-039	5886 PENTZ RD	PARADISE	95969	WISENER CHARLES R & MAUREEN M
TRDR19-04701	053-180-075	5886 SAWMILL RD	PARADISE	95969	NIELSEN ALURA I REVOCABLE TRUST
TRDR19-04242	052-122-026	5887 ALMOND ST	PARADISE	95969	PRIOLA GEORGE T & PETERSEN MARGARET V
TRDR19-03215	052-070-009	5887 CRESTVIEW DR	PARADISE	95969	HARTER WILLIAM J TRUST
TRDR19-05445	053-210-015	5887 HAZEL WAY	PARADISE	95969	ANDERSON RUSSELL L SS
TRDR20-05144	053-180-176	5887 KIBLER RD	PARADISE	95969	RISLEY NATHANIEL H & JENNIFER E
TRDR19-05153	053-190-015	5887 N LIBBY RD	PARADISE	95969	MCCAIN D SEAN & SANDY K
TRDR19-04167	052-310-017	5887 OAKMORE DR	PARADISE	95969	PEERY HAROLD C & BONNIE C
TRDR19-05030	052-170-037	5887 OLIVER RD	PARADISE	95969	PENNINGTON JOSEPH M & HOLLY S REV LIVING TRUST
TRDR20-02008	053-190-083	5887 ORRIN DR	PARADISE	95969	GOSS MICHAEL A SR & WANDA L
TRDR20-02000	053-180-159	5887 RISING STAR CT	PARADISE	95969	MERRICK STEPHEN P FAMILY TRUST
TRDR19-05381	053-210-052	5887 SAWMILL RD	PARADISE	95969	CHURCH OF THE BRETHERN
TRDR19-07756	052-211-007	5887 SKYWAY	PARADISE	95969	SAFEWAY INC
TRDR20-01990	053-180-141	5888 CAMERON LN	PARADISE	95969	JONES YOSHIKO REVOCABLE TRUST
TRDR19-04860	053-131-102	5888 CLARK RD	PARADISE	95969	EUBANKS LEE S REVOCABLE LIVING TRUST
TRDR19-03558	052-070-019	5888 CRESTVIEW DR	PARADISE	95969	LIUZZA FRANK J & STEPHANIE R
TRDR20-01728	053-131-054	5888 GOLDEN OAKS RD	PARADISE	95969	WYSOCKI PHILIP STEPHAN
TRDR19-04631	053-180-029	5888 KIBLER RD	PARADISE	95969	HARVEY JOSEPH E JR & DORIS M TRUST
TRDR19-04651	053-110-041	5888 MAXWELL DR	PARADISE	95969	SMITH RORY STEVEN & VERONICA
TRDR19-04537	052-310-009	5888 OAKMORE DR	PARADISE	95969	THOMSON DONN & GERLADINE REVOCABLE I V TRUST
TRDR19-06067	054-210-038	5888 PENTZ RD	PARADISE	95969	WHITE GEORGE W & CAROLYN J
TRDR20-01153	052-090-014	5888 PINE CIR	PARADISE	95969	BENNETT ALEXANDER T
TRDR19-03792	052-300-017	5888 PINE VIEW DR	PARADISE	95969	Lassen Group LLC
TRDR19-07016	054-330-019	5889 CLARK RD	PARADISE	95969	GAJDA DAVID & DANA TRUST
TRDR19-05236	053-272-055	5889 FICKETT LN	PARADISE	95969	COPP D & K FAMILY TRUST
TRDR20-01724	053-131-038	5889 GOLDEN OAKS RD	PARADISE	95969	REINMILLER KELLI
TRDR19-03487	052-310-018	5889 OAKMORE DR	PARADISE	95969	COBBLE SHIN LEE
TRDR19-07117	052-170-036	5889 OLIVER RD	PARADISE	95969	HOCHERMAN ESTELLE E REVOCABLE TRUST
TRDR20-01154	052-090-015	5889 PINE CIR	PARADISE	95969	ARNOLDY LIVING TRUST
TRDR19-03494	052-320-006	589 CIRCLEWOOD DR	PARADISE	95969	ROOZEE JILL D
TRDR20-01379	052-260-013	589 HILLCREST DR	PARADISE	95969	WHITE DINENE S ETAL
TRDR19-04427	052-271-014	589 ROE RD	PARADISE	95969	DAVIS, EDEN/PARADISE CONCEPTS LLC
TRDR19-03591	052-031-058	589 VALLEY VIEW DR	PARADISE	95969	DALTON THOMAS J
TRDR19-03652	051-300-036	5890 CRESTMOOR DR	PARADISE	95969	ROSE ROBERT E & SHARON A
TRDR19-05070	053-190-077	5890 DEBBIE LN	PARADISE	95969	WRIGHT BONNIE J REVOCABLE TRUST
TRDR19-05228	053-272-004	5890 FICKETT LN	PARADISE	95969	CONTRERAS SUZANNE & PAUL
TRDR19-05562	053-210-051	5890 HAZEL WAY	PARADISE	95969	ILLINGWORTH MELISSA M
TRDR19-05762	053-210-081	5890 N LIBBY RD	PARADISE	95969	NEIL FAMILY TRUST ESTATE
TRDR19-04536	052-310-008	5890 OAKMORE DR	PARADISE	95969	HUTTON NANCY J LIVING TRUST
TRDR20-01155	052-090-016	5890 PINE CIR	PARADISE	95969	PARROTT BRENT & ALEXIS LIVING TRUST
TRDR19-03452	051-380-017	5890 YORKSHIRE DR	PARADISE	95969	EXUM CHARYL S
TRDR19-03163	051-300-014	5891 CRESTMOOR DR	PARADISE	95969	QUIGGLE JOHN & PATRICIA
TRDR19-05427	053-190-078	5891 DEBBIE LN	PARADISE	95969	JENNINGS MICHAEL & ROBIN LIVING TRUST
TRDR19-04869	053-190-038	5891 DEL MAR AVE	PARADISE	95969	PERRY REVOCABLE INTER VIVOS TRUST
TRDR19-05262	053-210-014	5891 HAZEL WAY	PARADISE	95969	ANDERSON DONALD PHILLIP REV LIVING TRUST
TRDR20-01991	053-180-142	5892 CAMERON LN	PARADISE	95969	WILSON ANDREW H
TRDR19-04646	053-104-035	5892 COPELAND RD	PARADISE	95969	BATTAGLIA BARBARA L
TRDR20-01731	053-131-067	5892 GOLDEN OAKS RD	PARADISE	95969	DELUCCHI DENIS J & JENNIFER LC REV LIVING TRUST
TRDR19-05099	053-180-030	5892 KIBLER RD	PARADISE	95969	ZAMPA TERRY & WAYNE D
TRDR19-04274	053-110-042	5892 MAXWELL DR	PARADISE	95969	DEUBLE STEPHEN
TRDR19-04535	052-310-007	5892 OAKMORE DR	PARADISE	95969	HUTTON NANCY J LIVING TRUST
TRDR19-05237	053-272-066	5893 FICKETT LN	PARADISE	95969	LESSARD DAVID V & KAREN M
TRDR20-01727	053-131-053	5893 GOLDEN OAKS RD	PARADISE	95969	DREHER MICHAEL R & GRANT CHERYL S
TRDR20-02003	053-180-162	5893 KIBLER RD	PARADISE	95969	RISLEY NATHANIEL H & JENNIFER E

TRDR19-03482	052-300-022	5893 PINE VIEW DR	PARADISE	95969	ZOGG GLENNA L REVOCABLE TRUST ETAL
TRDR20-01999	053-180-158	5893 RISING STAR CT	PARADISE	95969	MERRICK STEPHEN P FAMILY TRUST
TRDR19-05446	053-210-022	5893 SAWMILL RD	PARADISE	95969	CHURCH OF THE BRETHERN
TRDR20-01699	053-104-003	5894 BETTENCOURT LN	PARADISE	95969	RENZ ANNA I TRUST ESTATE
TRDR19-04995	053-110-043	5894 MAXWELL DR	PARADISE	95969	LEERHUBER ROBERT A
TRDR19-03800	052-310-006	5894 OAKMORE DR	PARADISE	95969	ARJEST INVESTMENTS LLC
TRDR19-03489	052-310-021	5895 OAKMORE DR	PARADISE	95969	PENNA REVOCABLE INTER VIVOS TRUST
TRDR20-02009	053-190-084	5895 ORRIN DR	PARADISE	95969	SILL ERICK EDWARD ETAL
TRDR19-06660	054-210-069	5895 PENTZ RD	PARADISE	95969	HYALITE INVESTMENTS INC
TRDR19-03449	051-380-005	5895 YORKSHIRE DR	PARADISE	95969	CUDDY BEVERLY J REVOCABLE INTER VIVOS TRUST
TRDR19-05358	053-190-076	5896 DEBBIE LN	PARADISE	95969	GRESEHOVER CAROL
TRDR19-05145	053-190-064	5896 DEL MAR AVE	PARADISE	95969	MYERS AMIE
TRDR19-05178	053-272-091	5896 FICKETT LN	PARADISE	95969	ABRAHAMER HENRY REAL PROPERTY DISCRETIONARY TRUST
TRDR19-03484	052-310-005	5896 OAKMORE DR	PARADISE	95969	MOORE TERRY M
TRDR19-03901	052-300-016	5896 PINE VIEW DR	PARADISE	95969	DWELLE DOUGLAS A
TRDR19-03214	052-070-008	5897 CRESTVIEW DR	PARADISE	95969	NETHERTON PETER S & DANIELLE M
TRDR19-04835	053-190-067	5897 DEBBIE LN	PARADISE	95969	CORSON KAREN E FAMILY TRUST
TRDR19-05154	053-190-039	5897 DEL MAR AVE	PARADISE	95969	UNDERHILL JOHN J LIVING TRUST
TRDR19-05107	053-190-014	5897 N LIBBY RD	PARADISE	95969	MOORE LOUIS H
TRDR19-03490	052-310-022	5897 OAKMORE DR	PARADISE	95969	MALETIC DAVID M ETAL
TRDR20-02010	053-190-085	5897 ORRIN DR	PARADISE	95969	PAGEL FAMILY TRUST
TRDR19-05225	053-131-101	5898 CLARK RD	PARADISE	95969	EUBANKS LEE S REVOCABLE LIVING TRUST ETAL
TRDR19-02478	051-300-037	5898 CRESTMOOR DR	PARADISE	95969	DECOSTA DAVID A
TRDR19-04719	053-180-122	5898 KIBLER RD	PARADISE	95969	BAPTIST REV I V TRUST
TRDR19-03799	052-310-004	5898 OAKMORE DR	PARADISE	95969	MOORE TERRY M
TRDR19-02473	051-300-013	5899 CRESTMOOR DR	PARADISE	95969	FOOR HARRY LEE & CINDY MARIE FAMILY TRUST
TRDR19-04169	052-310-023	5899 OAKMORE DR	PARADISE	95969	KELLY REVOCABLE INTER VIVOS TRUST
TRDR19-03903	052-300-023	5899 PINE VIEW DR	PARADISE	95969	HARDING STEVEN CHARLES & STEPHANIE LYNN
TRDR19-21369	051-450-002	59 VISTA VILLAGE DR	PARADISE	95969	MARJAMA FAMILY PARTNERS LP
TRDR19-03020	052-022-081	590 BILLE RD	PARADISE	95969	HOLDRIDGE R AND J FAMILY TRUST
TRDR19-04061	052-320-016	590 CIRCLEWOOD DR	PARADISE	95969	KELLY MICHAEL & BONNIE REVOCABLE TRUST
TRDR19-02968	052-032-055	590 VALLEY VIEW DR	PARADISE	95969	JENNINGS MICHAEL
TRDR20-02351	053-390-002	5900 CANYON VIEW DR	PARADISE	95969	PARADISE RETIREMENT,
TRDR19-04645	053-104-033	5900 COPELAND RD	PARADISE	95969	MCCULLOCH DERRICK J & SAMANTHA R
TRDR19-03559	052-070-020	5900 CRESTVIEW DR	PARADISE	95969	ADDISON ERIC K & PATRICIA A LANGE TRUST
TRDR19-05189	053-272-092	5900 FICKETT LN	PARADISE	95969	ABRAHAMER HENRY REAL PROPERTY DISCRETIONARY TRUST
TRDR19-05219	053-210-017	5900 HAZEL WAY	PARADISE	95969	BARON ROB R
TRDR19-04652	053-110-063	5900 MAXWELL DR	PARADISE	95969	LICLICAN LIVING TRUST
TRDR19-05452	053-210-079	5900 N LIBBY RD	PARADISE	95969	GILLEN KENNETH & KATHERINE
TRDR19-03798	052-310-003	5900 OAKMORE DR	PARADISE	95969	RIESINGER WESLEY & LYNN
TRDR19-04170	052-310-024	5901 OAKMORE DR	PARADISE	95969	BIHLER ROBERT R & NADEEN J REVOCABLE LIVING TRUST
TRDR19-05426	053-190-075	5902 DEBBIE LN	PARADISE	95969	ALDERSON REVOCABLE INTERVIVOS TRUST
TRDR19-04834	053-190-063	5902 DEL MAR AVE	PARADISE	95969	STEIGER ROBERT H & JUANITA R JT
TRDR19-04534	052-310-002	5902 OAKMORE DR	PARADISE	95969	SERRANO FAMILY TRUST
TRDR19-03791	052-300-015	5902 PINE VIEW DR	PARADISE	95969	FINGARSON PATRICIA
TRDR20-05069	052-122-034	5903 ALMOND ST	PARADISE	95969	PRIOLA GEORGE T & PETERSEN MARGARET V
TRDR19-05160	053-190-068	5903 DEBBIE LN	PARADISE	95969	HARPER TRISTAN J & THOMAS KARLY J
TRDR19-04870	053-190-040	5903 DEL MAR AVE	PARADISE	95969	BROWNFIELD JOSEPH D JR & SUSAN L
TRDR19-05444	053-210-013	5903 HAZEL WAY	PARADISE	95969	GRIFFITH CHRIS
TRDR20-01148	052-080-097	5903 MCCLAIN LN	PARADISE	95969	MONARREZ JOSE ANTONIO & RODRIGUEZ-MONARREZ AURELIA
TRDR20-02013	053-190-096	5904 NUT TREE CT	PARADISE	95969	MARAN MICHAEL E & KRISTLYN
TRDR19-05007	053-120-064	5905 CLARK RD	PARADISE	95969	ROGERS DONALD G FAMILY TRUST ETAL
TRDR19-07116	052-170-034	5905 OLIVER RD	PARADISE	95969	HOCHERMAN ESTELLE E REVOCABLE TRUST
TRDR19-03795	052-300-024	5905 PINE VIEW DR	PARADISE	95969	LYNK ROBERT C
TRDR19-03169	051-300-038	5906 CRESTMOOR DR	PARADISE	95969	SMITH JEFFREY M LIVING TRUST
TRDR19-05561	053-210-046	5906 HAZEL WAY	PARADISE	95969	CLOYD FAMILY TRUST
TRDR20-01194	052-122-014	5907 ALMOND ST	PARADISE	95969	PRIOLA GEORGE T & PETERSEN MAR
TRDR19-03213	052-070-007	5907 CRESTVIEW DR	PARADISE	95969	WILSON EARL DOUGLAS IV
TRDR19-05261	053-210-012	5907 HAZEL WAY	PARADISE	95969	SMITH WILLIAM H
TRDR19-05811	054-210-103	5907 PENTZ RD	PARADISE	95969	LIEBERMAN REVOCABLE INTER VIVOS TRUST
TRDR19-03448	051-380-004	5907 YORKSHIRE DR	PARADISE	95969	KUNERT ERIKA M
TRDR19-05069	053-190-074	5908 DEBBIE LN	PARADISE	95969	WALLEN-MONNEY MARY ROSE
TRDR19-05159	053-190-062	5908 DEL MAR AVE	PARADISE	95969	LEBLANC FAMILY TRUST
TRDR19-04728	053-110-062	5908 MAXWELL DR	PARADISE	95969	MACY KENNETH S & SHIRLEY A
TRDR19-05382	053-210-054	5908 N LIBBY RD	PARADISE	95969	FREEZE ARLEEN E & JAMES W
TRDR19-03790	052-300-014	5908 PINE VIEW DR	PARADISE	95969	BAKER DEBRA A ETAL
TRDR19-03647	051-300-012	5909 CRESTMOOR DR	PARADISE	95969	HILL RICHARD & BETTY REV TRUST
TRDR19-05146	053-190-069	5909 DEBBIE LN	PARADISE	95969	MONNEY PAUL KYLE & MARY ROSE
TRDR19-04827	053-190-041	5909 DEL MAR AVE	PARADISE	95969	GODWIN FAMILY TRUST
TRDR19-05152	053-190-012	5909 N LIBBY RD	PARADISE	95969	SUIHKONEN MARVIN E
TRDR19-01361	051-071-099	591 BILLE RD	PARADISE	95969	COLUNGA RICHARD M & DEBORAH A
TRDR19-03261	052-024-015	591 CASTLE DR	PARADISE	95969	HAMMANG JASON W
TRDR19-03805	052-320-007	591 CIRCLEWOOD DR	PARADISE	95969	HARTLE LINDA M TRUST
TRDR19-05479	054-040-110	591 PEARSON RD	PARADISE	95969	SCOTT KENNETH J & MARIANNE
TRDR19-02845	052-031-120	591 VALLEY VIEW DR	PARADISE	95969	GREENBERG FAMILY TRUST
TRDR20-02181	053-260-075	5910 BOETA CT	PARADISE	95969	KERR RONALD E & ANNETT F
TRDR19-05224	053-131-100	5910 CLARK RD	PARADISE	95969	HORNING M C JR
TRDR20-01149	052-080-099	5910 MCCLAIN LN	PARADISE	95969	PACIFIC GAS & ELECTRIC CO
TRDR20-02014	053-190-097	5910 NUT TREE CT	PARADISE	95969	RUDD REX R LIVING TRUST ETAL
TRDR19-03723	051-380-016	5910 YORKSHIRE DR	PARADISE	95969	RILEY MATTHEW & CHARLENE FAMILY TRUST
TRDR19-03433	052-122-022	5911 ALMOND ST	PARADISE	95969	MCPHERRAN FAMILY TRUST
TRDR19-04733	053-111-001	5911 MAXWELL DR	PARADISE	95969	PARADISE UNIFIED SCHOOL DIST
TRDR20-05050	052-080-111	5911 MCCLAIN LN	PARADISE	95969	ROMAN CATHOLIC BISHOP OF SACRAMENTO
TRDR19-04471	052-170-017	5911 OLIVER RD	PARADISE	95969	WHITMARSH JESSICA R ETAL
TRDR19-05375	053-210-021	5911 SAWMILL RD	PARADISE	95969	SMITH FAMILY TRUST
TRDR19-04291	052-123-002	5912 ALMOND ST	PARADISE	95969	COUNTY OF BUTTE
TRDR19-03317	052-070-021	5912 CRESTVIEW DR	PARADISE	95969	ROBERTS ERICH L & STEPHANIE MICHELE
TRDR19-05563	053-210-055	5912 N LIBBY RD	PARADISE	95969	DOOLITTLE SANDRA L
TRDR19-06070	054-210-067	5912 PENTZ RD	PARADISE	95969	JONES ANITA
TRDR19-04716	053-180-063	5912 SAWMILL RD	PARADISE	95969	SCHISLER MARY V TRUST
TRDR19-11149	053-180-164	5913 KIBLER RD	PARADISE	95969	PECK NATHAN ANDREI & CRYSTAL ANN
TRDR19-03170	051-300-039	5914 CRESTMOOR DR	PARADISE	95969	ROY MARK S III & JEANINE L
TRDR19-05068	053-190-073	5914 DEBBIE LN	PARADISE	95969	WHALEY LEO L III & ELLEN J
TRDR19-04877	053-190-061	5914 DEL MAR AVE	PARADISE	95969	BAGBY FAMILY TRUST
TRDR19-03789	052-300-013	5914 PINE VIEW DR	PARADISE	95969	HENDERSON THOMAS C
TRDR19-05147	053-190-070	5915 DEBBIE LN	PARADISE	95969	WICKMAN ESTHER S TRUST ESTATE

TRDR19-04871	053-190-042	5915 DEL MAR AVE	PARADISE	95969	FORBES FREDRIC WALTER JR
TRDR20-01147	052-080-095	5915 MCCLAIN LN	PARADISE	95969	WEAVER SAM J & JOSEFINA A ETAL
TRDR19-03904	052-300-025	5915 PINE VIEW DR	PARADISE	95969	ROYCE PAUL J
TRDR19-07320	052-211-006	5915 SKYWAY	PARADISE	95969	SCHOTT DAVID C REVOCABLE INTER VIVOS TRUST
TRDR19-03373	051-380-003	5915 YORKSHIRE DR	PARADISE	95969	SOUKUP KEVIN M & NICHOLE A
TRDR19-04637	053-180-100	5916 KIBLER RD	PARADISE	95969	MICHELS DUANE J & LINDA L JT
TRDR19-06657	054-210-047	5916 PENTZ RD	PARADISE	95969	HUNTER TAMMY L & RICHARD T
TRDR19-05373	053-210-011	5917 HAZEL WAY	PARADISE	95969	MCMILLAN-HARVEY KATIE ANNE
TRDR19-04717	053-180-078	5917 KIBLER RD	PARADISE	95969	BLACKETER JAMES ETAL JT
TRDR19-05428	053-190-090	5917 N LIBBY RD	PARADISE	95969	PARADISE TRUST
TRDR19-05948	053-210-064	5918 N LIBBY RD	PARADISE	95969	BARTON RONDA L
TRDR19-03690	052-070-006	5919 CRESTVIEW DR	PARADISE	95969	GLOVER JOHN G & GWENDOLYN R TRUST
TRDR19-05431	053-190-117	5919 N LIBBY RD	PARADISE	95969	WRIGHT CHARLES E & LAVONNE J FAMILY TRUST
TRDR19-07306	052-194-015	592 BIRCH ST	PARADISE	95969	FLAHERTY BRIAN E & ROSS ESPERANZA
TRDR19-04443	052-130-007	592 BOQUEST BLVD	PARADISE	95969	CASSADY JAMES P & MAXWELL RAMONA C
TRDR19-04175	052-320-015	592 CIRCLEWOOD DR	PARADISE	95969	BARNES CONSTANCE LINDA & LARRY R
TRDR19-03341	052-110-043	592 ELLIOTT RD	PARADISE	95969	KAVEN BEVERLY J REVOCABLE TRUST
TRDR20-05059	053-260-108	5920 BOETA CT	PARADISE	95969	HAYES BRYAN & NICOLE
TRDR20-02180	053-260-074	5920 BOETA CT	PARADISE	95969	GLOTFELTY FAMILY TRUST
TRDR19-04403	053-104-042	5920 COPELAND RD	PARADISE	95969	JIMENEZ EDWARD C & JANICE M LIVING TRUST
TRDR19-05067	053-190-072	5920 DEBBIE LN	PARADISE	95969	WILKINSON FAMILY TRUST
TRDR19-05158	053-190-060	5920 DEL MAR AVE	PARADISE	95969	MURRELL M JOSEPH & JENNIFER
TRDR19-04531	052-300-012	5920 PINE VIEW DR	PARADISE	95969	HUNT ROSS CHAPMAN REVOCABLE TRUST
TRDR19-04738	053-120-071	5921 CAMINO	PARADISE	95969	CAMINO PROPERTIES LLC
TRDR19-03646	051-300-011	5921 CRESTMOOR DR	PARADISE	95969	ANDREAS MICHAEL J ETAL
TRDR19-05357	053-190-071	5921 DEBBIE LN	PARADISE	95969	BLAIR KEITH FAMILY TRUST ESTATE
TRDR19-04872	053-190-043	5921 DEL MAR AVE	PARADISE	95969	SHAVER LINDA SS
TRDR19-05949	053-210-071	5921 HAZEL WAY	PARADISE	95969	BUSH CYNTHIA
TRDR20-01131	052-080-025	5921 MCCLAIN LN	PARADISE	95969	FERTIG LUCILLE ANNE ETAL
TRDR19-05218	053-210-004	5921 SAWMILL RD	PARADISE	95969	KILBY ERIC ETAL
TRDR20-01698	053-104-002	5922 BETTENCOURT LN	PARADISE	95969	WILKINSON KEITH D & LAURA L
TRDR19-04806	053-131-096	5922 CLARK RD	PARADISE	95969	COUNTY OF BUTTE
TRDR19-03171	051-300-040	5922 CRESTMOOR DR	PARADISE	95969	WELBROCK ALAN J & DECKER LISA A
TRDR19-03702	052-070-102	5922 CRESTVIEW DR	PARADISE	95969	NEUMANN ANDREW JAMES & STEPHANIE
TRDR19-04152	052-221-007	5922 FOSTER RD	PARADISE	95969	TURNER WILLIAM B
TRDR19-04632	053-180-062	5922 SAWMILL RD	PARADISE	95969	NASTRI FAMILY TRUST
TRDR19-04665	053-120-054	5923 CLARK RD	PARADISE	95969	YUHASZ JAMES Z
TRDR19-05384	053-210-070	5923 HAZEL WAY	PARADISE	95969	ENRIQUEZ IRMA
TRDR19-04635	053-180-098	5923 KIBLER RD	PARADISE	95969	ESTESS MICHAEL R
TRDR19-03535	051-380-002	5923 YORKSHIRE DR	PARADISE	95969	MORTON DIANNE J
TRDR19-05812	054-210-119	5924 PENTZ RD	PARADISE	95969	RODRIGUEZ HECTOR HERRERA
TRDR19-21437	052-032-026	5924 RONSUE RD	PARADISE	95969	HENDRICKS PAUL M & MARY L REVOCABLE TRUST
TRDR19-03397	052-213-016	5924 SKYWAY	PARADISE	95969	PARSONS FAMILY TRUST
TRDR19-03434	052-122-025	5925 ALMOND ST	PARADISE	95969	MCPHERRAN FAMILY TRUST
TRDR19-07115	052-170-012	5925 OLIVER RD	PARADISE	95969	KEENAN GARY N & PAMELA ANN
TRDR19-21311	051-180-095	5925 RONSUE RD	PARADISE	95969	PECK DONALD H
TRDR19-04876	053-190-059	5926 DEL MAR AVE	PARADISE	95969	KNIGHT JEAN L TRUST
TRDR19-04697	053-180-033	5926 KIBLER RD	PARADISE	95969	SCHWENINGER MICHAEL J & LESSIE S REV LIVING TRUST
TRDR19-04824	053-180-144	5926 SAWMILL RD	PARADISE	95969	TOCI TRUST
TRDR19-04873	053-190-044	5927 DEL MAR AVE	PARADISE	95969	ALLISON KAREN S
TRDR19-03796	052-300-026	5927 PINE VIEW DR	PARADISE	95969	CZOKA RONALD
TRDR19-02943	051-290-010	5928 CRESTMOOR DR	PARADISE	95969	BEENY RONALD G & BARBARA D
TRDR19-05029	052-170-011	5929 OLIVER RD	PARADISE	95969	GORMAN NINA L REVOCABLE LIVING TRUST
TRDR19-05371	053-210-003	5929 SAWMILL RD	PARADISE	95969	BENSON JAMES & CAROL
TRDR19-03306	051-380-001	5929 YORKSHIRE DR	PARADISE	95969	HIVALE REVOCABLE TRUST
TRDR19-03806	052-320-008	593 CIRCLEWOOD DR	PARADISE	95969	WIKLANDER ROBERT A & DIANNE P ETAL
TRDR20-01378	052-260-011	593 HILLCREST DR	PARADISE	95969	SHOFF SUNNEE J
TRDR19-04991	053-104-041	5930 COPELAND RD	PARADISE	95969	GALE ANNETTE H ETAL
TRDR19-05230	053-272-019	5930 FICKETT LN	PARADISE	95969	OAKES-HASSON FAMILY TRUST
TRDR20-01998	053-180-157	5930 LEGACY LN	PARADISE	95969	RAMPONI CLAUDIA D REVOCABLE INTER VIVOS TRUST
TRDR19-06287	054-210-042	5930 PENTZ RD	PARADISE	95969	DAVIS CHARLES V & MARIE D REVOCABLE TRUST
TRDR19-05104	053-180-143	5930 SAWMILL RD	PARADISE	95969	DECOITO TRAVIS & MICHELLE
TRDR19-03537	051-380-009	5930 YORKSHIRE DR	PARADISE	95969	COX DARRELL W & ESTHER
TRDR20-05044	053-120-082	5931 CLARK RD	PARADISE	95969	BP WEST COAST PRODUCTS LLC
TRDR19-05208	053-190-101	5931 DEBBIE LN	PARADISE	95969	LOCKE REVOCABLE INTER VIVOS TRUST
TRDR20-01102	052-032-050	5931 LARISSA LN	PARADISE	95969	CLEMENS MICHAEL R & JUDITH A JT
TRDR19-21310	051-180-094	5931 RONSUE RD	PARADISE	95969	WRIGHT ANN & JOSEPH
TRDR19-21306	051-180-075	5931 RONSUE RD	PARADISE	95969	WRIGHT ANN & JOSEPH
TRDR19-03701	052-070-101	5932 CRESTVIEW DR	PARADISE	95969	HARPER MICHAEL & ILENE
TRDR19-04833	053-190-058	5932 DEL MAR AVE	PARADISE	95969	WALLEN ROBERT M & SUZETTE R
TRDR20-01103	052-032-051	5932 LARISSA LN	PARADISE	95969	WRIGHT RYAN A & JESSICA L
TRDR19-05761	053-210-068	5932 N LIBBY RD	PARADISE	95969	POPE DAVID LYLE & JOAN CROOKES REVOCABLE TRUST
TRDR19-04828	053-190-045	5933 DEL MAR AVE	PARADISE	95969	EARLEY JOSEPH & ESTEP ASHLEY
TRDR20-01172	052-090-037	5933 HAYES LN	PARADISE	95969	STRUVE WILLIAM M & CHERYL
TRDR19-05443	053-210-009	5933 HAZEL WAY	PARADISE	95969	PLOWMAN ALLEN
TRDR19-04636	053-180-099	5933 KIBLER RD	PARADISE	95969	MILLER JAMES C REVOCABLE TRUST
TRDR19-07757	052-211-035	5933 SKYWAY	PARADISE	95969	5933 SKYWAY LLC
TRDR19-04859	053-131-094	5934 CLARK RD	PARADISE	95969	TABLE MT MASONIC LODGE BLDG ASSOC
TRDR19-21441	052-032-052	5934 LARISSA LN	PARADISE	95969	RASMUSSEN CALEB G & LAUNA K
TRDR19-21436	052-032-018	5934 WAGON WHEEL WAY	PARADISE	95969	LERCHE STANLEY J
TRDR19-03694	052-070-054	5935 CRESTVIEW DR	PARADISE	95969	THORUP J BRYCE
TRDR19-21440	052-032-049	5935 LARISSA LN	PARADISE	95969	TOVANI FAMILY TRUST
TRDR20-01996	053-180-154	5935 LEGACY LN	PARADISE	95969	GO HENRY & PO KAM WOO
TRDR19-05206	053-190-093	5935 N LIBBY RD	PARADISE	95969	MCPMAHON MARGARET A LIVING TRUST
TRDR19-05028	052-170-010	5935 OLIVER RD	PARADISE	95969	BROWN PETER & CARLENE
TRDR19-03797	052-300-027	5935 PINE VIEW DR	PARADISE	95969	DAVIS DIANA & CRAIG
TRDR19-05385	053-210-082	5935 SAWMILL RD	PARADISE	95969	EDSON SANDA LEE & MICHAEL EUGENE REVOCABLE TRUST
TRDR19-23538	052-032-016	5935 WAGON WHEEL WAY	PARADISE	95969	STEFANICK TOM & DONNA
TRDR19-05362	053-190-109	5936 DEBBIE LN	PARADISE	95969	HOLLINGS LIVING TRUST
TRDR19-05442	053-210-007	5936 HAZEL WAY	PARADISE	95969	BRUCKMAN ANDREW S & SUMNER JUANITA R
TRDR19-04816	053-180-147	5936 KIBLER RD	PARADISE	95969	GILLESPIE HOLLY
TRDR19-05808	054-210-034	5936 PENTZ RD	PARADISE	95969	LANDER CHRIS & WILMA FAMILY TRUST
TRDR19-04530	052-300-011	5936 PINE VIEW DR	PARADISE	95969	CLEWITT STANLEY P LIVING TRUST ESTATE
TRDR19-05157	053-190-057	5938 DEL MAR AVE	PARADISE	95969	MAHIC HARIS & ROYLENE A
TRDR20-01997	053-180-156	5938 LEGACY LN	PARADISE	95969	FRAPWELL FAMILY TRUST
TRDR19-02732	051-290-002	5939 CRESTMOOR DR	PARADISE	95969	SCHMID JOEL & SARA FAMILY TRUST

TRDR19-04829	053-190-046	5939 DEL MAR AVE	PARADISE	95969	DEMARTILE ASHLEIGH ETAL
TRDR20-01183	052-090-059	5939 HAYES LN	PARADISE	95969	INDERPAL, RAJPUT ETAL
TRDR19-04567	052-170-009	5939 OLIVER RD	PARADISE	95969	BERRY JESSICA D & SEAN
TRDR19-04529	052-300-001	5939 PINE VIEW DR	PARADISE	95969	BROWN FAMILY TRUST
TRDR19-03534	051-370-008	5939 YORKSHIRE DR	PARADISE	95969	RIEN RICHARD R & ELIZABETH
TRDR19-04060	052-320-014	594 CIRCLEWOOD DR	PARADISE	95969	FANNING SHERYL L ETAL
TRDR19-02853	052-032-056	594 VALLEY VIEW DR	PARADISE	95969	FANCHER EMILY S REVOCABLE TRUST
TRDR19-05006	053-120-062	5940 CAMINO	PARADISE	95969	DALLA JERRY SEPARATE TRUST
TRDR19-02942	051-290-009	5940 CRESTMOOR DR	PARADISE	95969	CAMPLEMAN CHILDRENS REVOCABLE TRUST
TRDR19-03788	052-300-010	5940 PINE VIEW DR	PARADISE	95969	MALVERN TRUST
TRDR19-04708	053-180-009	5940 SAWMILL RD	PARADISE	95969	ANDERSON DIANA F & FOSTER JASON F
TRDR19-21429	052-031-116	5940 WOODSDALE LN	PARADISE	95969	MOORE V DIANE REVOCABLE TRUST
TRDR19-03721	051-370-007	5940 YORKSHIRE DR	PARADISE	95969	BREWI JEFFEREY & SIERRA
TRDR19-04737	053-120-052	5941 CAMINO	PARADISE	95969	CAMINO PROPERTIES LLC
TRDR19-03695	052-070-055	5941 CRESTVIEW DR	PARADISE	95969	MCCABE WILLIAM H LIVING TRUST
TRDR19-05429	053-190-102	5941 DEBBIE LN	PARADISE	95969	GOYMER DAVID B & LEAH R
TRDR20-01182	052-090-057	5941 HAYES LN	PARADISE	95969	DOERR RODD REV TRUST
TRDR19-05441	053-210-001	5942 HAZEL WAY	PARADISE	95969	PORTEN RONALD J TRUST
TRDR20-01136	052-080-053	5942 MCCLAIN LN	PARADISE	95969	REIN TERESA L
TRDR19-04721	053-180-129	5943 KIBLER RD	PARADISE	95969	MILES DONNA D
TRDR19-05207	053-190-094	5943 N LIBBY RD	PARADISE	95969	HUNT BETTI JANE ETAL
TRDR19-05144	053-190-056	5944 DEL MAR AVE	PARADISE	95969	LOVELL SAMUEL & CHARLOTTE
TRDR19-04714	053-180-054	5944 KIBLER RD	PARADISE	95969	PROVIDENT TRUST GROUP LLC
TRDR19-04269	053-110-010	5944 MAXWELL DR	PARADISE	95969	PARADISE UNIFIED SCHOOL DISTRICT
TRDR19-07765	052-212-019	5944 SKYWAY	PARADISE	95969	MUCHAMEL JEFF & HAYAT
TRDR19-21428	052-031-115	5944 WOODSDALE LN	PARADISE	95969	SANCHOU PAUL A REVOCABLE TRUST
TRDR19-04874	053-190-047	5945 DEL MAR AVE	PARADISE	95969	HILL-OTT PAULA & OTT MICHAEL
TRDR19-05220	053-210-047	5945 HAZEL WAY	PARADISE	95969	MARCUS STEVEN REVOCABLE TRUST
TRDR19-07582	052-211-041	5945 SKYWAY	PARADISE	95969	LARRY KNIFONG INC
TRDR19-03303	051-370-009	5945 YORKSHIRE DR	PARADISE	95969	VIDAL STANLEY R & CONNIE A FAMILY TRUST
TRDR20-01995	053-180-153	5946 LEGACY LN	PARADISE	95969	OHAIR DAVID & ANNETTE
TRDR19-03481	052-300-009	5946 PINE VIEW DR	PARADISE	95969	MCCOLLUM SCOTT A & KAREN Y
TRDR20-01218	052-170-003	5947 HAYES LN	PARADISE	95969	DWELLE DOUGLAS ALAN
TRDR19-05380	053-210-048	5947 HAZEL WAY	PARADISE	95969	SMITH LARRY R
TRDR19-03480	052-300-002	5947 PINE VIEW DR	PARADISE	95969	BARONI PATRICIA
TRDR19-05254	053-200-043	5947 SAWMILL RD	PARADISE	95969	HASHMAN DANIEL KENT SS
TRDR20-01224	052-170-014	5947 SELBY LN	PARADISE	95969	FRANKS MARK N & JENNIFER S
TRDR19-04024	053-104-011	5948 COPELAND RD	PARADISE	95969	RICKEN SASKIA
TRDR19-05361	053-190-108	5948 DEBBIE LN	PARADISE	95969	REPPERT BRUCE WILLIAM ETAL
TRDR19-05256	053-200-050	5948 HAZEL WAY	PARADISE	95969	CANDLER DAVID & ASHLEY LIVING TRUST
TRDR19-05221	053-210-050	5948 N LIBBY RD	PARADISE	95969	THOMAS LINDSAY RAY
TRDR19-06069	054-210-064	5948 PENTZ RD	PARADISE	95969	FEICKERT FAMILY TRUST
TRDR20-01229	052-170-032	5948 SELBY LN	PARADISE	95969	DOUGLAS CHRISTINE L FAMILY TRUST
TRDR19-21421	052-031-070	5948 WAGON WHEEL WAY	PARADISE	95969	KIELB CRAIG
TRDR20-01097	052-031-081	5948 WOODSDALE LN	PARADISE	95969	COBB MARK D & DEBRA D
TRDR19-07305	052-194-002	5949 FOSTER RD	PARADISE	95969	WILLIAM HAMILTON LLC
TRDR19-05437	053-200-029	5949 HAZEL WAY	PARADISE	95969	BROWN MICHAEL M
TRDR19-05106	053-190-007	5949 N LIBBY RD	PARADISE	95969	KOENIG C N LIVING TRUST ESTATE
TRDR19-01363	051-071-112	595 BILLE RD	PARADISE	95969	CLINE WANDA
TRDR19-03624	052-024-105	595 CASTLE DR	PARADISE	95969	GREEN LANE FREDRICK
TRDR19-04173	052-320-009	595 CIRCLEWOOD DR	PARADISE	95969	WIKLANDER ROBERT A & DIANNE P JT
TRDR19-03803	052-310-027	595 ELLIOTT RD	PARADISE	95969	RODRIGUES MANUEL HUMBERTO
TRDR19-01857	051-072-051	595 ROBERTS RD	PARADISE	95969	LUNDY KEVIN E
TRDR19-03017	052-022-042	595 SUNSET DR	PARADISE	95969	WIENERS VERONICA
TRDR19-04168	052-310-020	595 VALSTREAM DR	PARADISE	95969	FLORES PAMELA K
TRDR19-02941	051-290-008	5950 CRESTMOOR DR	PARADISE	95969	ANSEL JESSICA C
TRDR19-04875	053-190-055	5950 DEL MAR AVE	PARADISE	95969	HEDLUND STANLEY & JANET LIVING TRUST
TRDR20-01219	052-170-004	5950 HAYES LN	PARADISE	95969	PETRONE GERALD & HOLLY
TRDR20-01693	053-103-020	5950 SUNNY LN	PARADISE	95969	TORRES NORMA I & JUAN V
TRDR19-03432	052-122-008	5951 ALMOND ST	PARADISE	95969	RANK JOHN AND SHERRY REVOCABLE IV TRUST
TRDR19-04392	053-103-023	5951 COPELAND RD	PARADISE	95969	PROIETTI JULIA REVOCABLE LIVING TRUST
TRDR19-05209	053-190-103	5951 DEBBIE LN	PARADISE	95969	ANTONELLI SANDRA E
TRDR19-05142	053-190-048	5951 DEL MAR AVE	PARADISE	95969	MCPHERSON FAMILY TRUST
TRDR20-01994	053-180-152	5951 LEGACY LN	PARADISE	95969	ARMSTRONG GEORGE G & CHRISTINE A
TRDR19-05026	052-150-053	5952 ALMOND ST	PARADISE	95969	SCHOTT JAMES A
TRDR20-01220	052-170-005	5952 HAYES LN	PARADISE	95969	CHRISTENSEN ALAN A & LINDA C JT
TRDR19-03900	052-300-008	5952 PINE VIEW DR	PARADISE	95969	IMBERSTEG FAMILY TRUST
TRDR20-01228	052-170-031	5952 SELBY LN	PARADISE	95969	BREHMER AARON E & JANET L ETAL
TRDR20-01093	052-031-005	5952 WOODSDALE LN	PARADISE	95969	JONES DOUGLASS P
TRDR19-06284	054-210-015	5953 PENTZ RD	PARADISE	95969	GUO ZHI
TRDR19-03899	052-300-003	5953 PINE VIEW DR	PARADISE	95969	CHEN LING & LAGOMARSINO PETER R
TRDR19-05113	053-131-088	5954 CLARK RD	PARADISE	95969	DARBY FAMILY TRUST
TRDR19-05074	053-200-013	5954 HAZEL WAY	PARADISE	95969	MORTIMER BRANDON & BERTOLUCCI MARILYN
TRDR20-02159	053-260-022	5955 CANYON VIEW DR	PARADISE	95969	DARWIN AMY L & AYERS EVERETT W
TRDR19-05436	053-200-028	5955 HAZEL WAY	PARADISE	95969	FARRIS JOHNNY S
TRDR19-05211	053-190-116	5955 N LIBBY RD	PARADISE	95969	GALLAGHER CRAIG P & SANDRA L REVOCABLE LIVING TRUS
TRDR19-05432	053-200-010	5955 SAWMILL RD	PARADISE	95969	MONTOYA LIZZETHE CASTRO
TRDR19-04268	053-104-012	5956 COPELAND RD	PARADISE	95969	WILLIAMS MICHAEL B & DEANNA L
TRDR19-03561	052-070-039	5956 CRESTVIEW DR	PARADISE	95969	RICKARDS FAMILY TRUST
TRDR19-05156	053-190-054	5956 DEL MAR AVE	PARADISE	95969	NELSON DANIEL T & LINDA C
TRDR19-04712	053-180-036	5956 KIBLER RD	PARADISE	95969	OLIVER JUSTINE M
TRDR19-21420	052-031-066	5956 WAGON WHEEL WAY	PARADISE	95969	VORHEIS JEREMY
TRDR19-02939	051-290-003	5957 CRESTMOOR DR	PARADISE	95969	BURT PHILIP B & JOAN
TRDR19-04830	053-190-049	5957 DEL MAR AVE	PARADISE	95969	KERR LINDA ANNE
TRDR19-04703	053-180-090	5957 KIBLER RD	PARADISE	95969	GLAUM THEODORE W JR
TRDR19-05072	053-190-107	5958 DEBBIE LN	PARADISE	95969	RIX CATHY A LIVING TRUST
TRDR19-04653	053-110-065	5958 MAXWELL DR	PARADISE	95969	PARADISE UNIFIED SCHOOL DISTRICT
TRDR19-03326	052-070-120	5959 CRESTVIEW DR	PARADISE	95969	DIAMOND LOUIS & YAVARI FARHAD
TRDR20-01217	052-170-002	5959 HAYES LN	PARADISE	95969	MEDFORD DARRELL E LE
TRDR19-05073	053-190-114	5959 N LIBBY RD	PARADISE	95969	BANKS MARY H
TRDR20-01227	052-170-024	5959 SELBY LN	PARADISE	95969	HUGHES WILLIAM G & SANDRA E JT
TRDR19-21424	052-031-078	5959 WAGON WHEEL WAY	PARADISE	95969	STEPHENS KELLI LYNN & ZACHARY
TRDR19-04544	052-320-027	596 CIRCLEWOOD DR	PARADISE	95969	HUNTER REVOCABLE INTER VIVOS TRUST
TRDR19-03488	052-310-019	596 VALSTREAM DR	PARADISE	95969	KIRBY CHERYL ANN LIVING TRUST
TRDR19-04533	052-310-001	5960 CRESTVIEW DR	PARADISE	95969	FRENZEL DAVE A
TRDR20-01221	052-170-006	5960 HAYES LN	PARADISE	95969	SAKSCHESKI DALE E & CHERIE LYNN

TRDR20-01137	052-080-054	5960 MCCLAIN LN	PARADISE	95969	BIRTWELL LESLIE
TRDR19-05255	053-200-046	5960 N LIBBY RD	PARADISE	95969	PRATER FAMILY TRUST
TRDR19-05887	053-390-010	5960 PENTZ RD	PARADISE	95969	FEATHER RIVER HOSPITAL
TRDR19-03787	052-300-007	5960 PINE VIEW DR	PARADISE	95969	BUNCH CONNIE & CARTER TERESA
TRDR19-04711	053-180-027	5960 SAWMILL RD	PARADISE	95969	WRIGHT RACHIEL & BRANDON
TRDR19-21419	052-031-065	5960 WAGON WHEEL WAY	PARADISE	95969	PARLETTE SHARON E REVOCABLE INT VIV TRUST
TRDR19-05430	053-190-104	5961 DEBBIE LN	PARADISE	95969	MCGREEHAN FAMILY TRUST
TRDR19-02940	051-290-004	5962 CRESTMOOR DR	PARADISE	95969	MCCOY MICHAEL K & JANICE L
TRDR19-05155	053-190-053	5962 DEL MAR AVE	PARADISE	95969	BRAIN TRUST
TRDR19-04842	053-272-020	5962 FICKETT LN	PARADISE	95969	MEDINA MICHAEL & LISA
TRDR19-04831	053-190-050	5963 DEL MAR AVE	PARADISE	95969	HARTLEY GLENN R & JODY E
TRDR19-05252	053-200-027	5963 HAZEL WAY	PARADISE	95969	VESTNYS STEVEN & MARY
TRDR20-01139	052-080-058	5963 MCCLAIN LN	PARADISE	95969	SKAGGS ELIZABETH
TRDR19-05257	053-200-052	5963 SAWMILL RD	PARADISE	95969	BITZAN GAYLE ETAL
TRDR19-21423	052-031-077	5963 WAGON WHEEL WAY	PARADISE	95969	HAIR JIMMY D & GERALYN
TRDR19-04402	053-104-036	5964 COPELAND RD	PARADISE	95969	SHAFER BRADLEY L & DEBORAH
TRDR19-04641	053-180-138	5964 KIBLER RD	PARADISE	95969	PAVELSKI CINDI A LIVING TRUST
TRDR20-01129	052-080-015	5964 MCCLAIN LN	PARADISE	95969	BATES JERRE ANNE
TRDR20-01138	052-080-057	5965 MCCLAIN LN	PARADISE	95969	BOCK WILLIAM JE & BIDA MARY
TRDR19-06068	054-210-058	5965 PENTZ RD	PARADISE	95969	STEWART RICHARD W & STEWART-GATES MICHELLE M
TRDR20-01226	052-170-023	5965 SELBY LN	PARADISE	95969	MAYHEW CLAUDIA
TRDR20-01681	053-070-054	5965 WILLIAMS DR	PARADISE	95969	HAUKKA HEIDI ANNA
TRDR20-01222	052-170-007	5966 HAYES LN	PARADISE	95969	BERG HOLLIE & ERIC
TRDR19-05213	053-200-014	5966 HAZEL WAY	PARADISE	95969	PALMER BOBBY ALLEN LIVING TRUST
TRDR20-01225	052-170-016	5966 SELBY LN	PARADISE	95969	DAWSON BRYAN & CATHERINE A
TRDR20-01232	052-170-045	5967 HAYES LN	PARADISE	95969	SPAINHOWER DALE A
TRDR20-01223	052-170-008	5968 HAYES LN	PARADISE	95969	MARTIN MARY ANNE REVOCABLE TRUST
TRDR19-04405	053-110-012	5968 MAXWELL DR	PARADISE	95969	WILSON MARC & SHERRY
TRDR19-05365	053-200-026	5969 HAZEL WAY	PARADISE	95969	KEYSER SUSAN M & DENNIS TRUST
TRDR19-04724	053-190-029	5969 N LIBBY RD	PARADISE	95969	VISONI DIANA L
TRDR19-03483	052-300-035	5969 PINE VIEW DR	PARADISE	95969	CHILDERS CODY & EMILIE
TRDR19-05438	053-200-051	5969 SAWMILL RD	PARADISE	95969	LUMBLEY FAMILY TRUST
TRDR19-03270	052-024-106	597 CASTLE DR	PARADISE	95969	RADTKE LEANN
TRDR19-03807	052-320-010	597 CIRCLEWOOD DR	PARADISE	95969	ALEXANDER FRANK & ADELL REVOCABLE FAMILY TRUST
TRDR19-05715	054-040-138	597 PEARSON RD	PARADISE	95969	VAIL ALAN G & JANET M FAMILY TRUST
TRDR19-21132	051-071-096	597 RENATO WAY	PARADISE	95969	GLAZIER CANDACE
TRDR19-21435	052-031-131	5970 ACORN CT	PARADISE	95969	MINETTI LAUREEN
TRDR19-04644	053-104-032	5970 COPELAND RD	PARADISE	95969	MCCONNELL RICHARD RAY & MARY JANE
TRDR19-04832	053-190-052	5970 DEL MAR AVE	PARADISE	95969	HARTLEY & STULL FAMILY REVOCABLE TRUST ESTATE
TRDR19-03786	052-300-006	5970 PINE VIEW DR	PARADISE	95969	VANDERCOOK LYNNE D SEPARATE PROPERTY TRUST
TRDR19-04720	053-180-128	5970 SAWMILL RD	PARADISE	95969	DAVI ORIYA
TRDR19-05101	053-180-057	5970 SYLVAN WAY	PARADISE	95969	MUELLER MERRILL & SUSAN
TRDR19-21430	052-031-125	5971 ACORN CT	PARADISE	95969	AURANEN ERIK W
TRDR19-05210	053-190-105	5971 DEBBIE LN	PARADISE	95969	GESS WALTER F & HENRI LEA TRUST
TRDR19-05143	053-190-051	5971 DEL MAR AVE	PARADISE	95969	FERGUSON REVOCABLE TRUST
TRDR20-01233	052-170-046	5971 HAYES LN	PARADISE	95969	FISKE TOM & MCGUIRE SUE
TRDR20-01968	053-180-022	5971 PECK LN	PARADISE	95969	VROMAN DANIEL K & SONYA K REVOCABLE TRUST
TRDR19-07885	052-211-031	5971 SKYWAY	PARADISE	95969	WILSON TRUST ETAL
TRDR19-04398	053-104-020	5972 COPELAND RD	PARADISE	95969	EDGAR JUDY BILLS
TRDR19-05360	053-190-106	5972 DEBBIE LN	PARADISE	95969	GANDOLFI GINO A & LYNN A
TRDR19-05247	053-200-015	5972 HAZEL WAY	PARADISE	95969	GREEN SHAWN R & SHANNON
TRDR19-04780	053-180-137	5972 KIBLER RD	PARADISE	95969	WEBSTER DAVID C & ISABEL R
TRDR20-01965	053-180-019	5972 PECK LN	PARADISE	95969	LICKISS LEANDER R & ROSEMARIE
TRDR19-02697	051-460-021	5972 ROYAL POINT DR	PARADISE	95969	REID ANDREA & CLAYTON E
TRDR19-07764	052-212-017	5972 SKYWAY	PARADISE	95969	MUCHAMEL JEFF & HAYAT FAMILY TRUST
TRDR19-04243	052-122-031	5973 ALMOND ST	PARADISE	95969	WARREN JON H & SUZANNE M
TRDR19-03316	052-070-001	5973 CRESTVIEW DR	PARADISE	95969	FRIEDRICH MIKE ETAL
TRDR19-21313	051-190-086	5974 ANOTHER LN	PARADISE	95969	EPPERSON CONNIE S
TRDR19-04623	053-170-053	5974 KIBLER RD	PARADISE	95969	DUMAS CHANDRA M
TRDR19-05001	053-110-098	5974 MAXWELL DR	PARADISE	95969	BOURGEOIS LEO J
TRDR20-01128	052-080-012	5974 MCCLAIN LN	PARADISE	95969	KLEMPA REVOCABLE INTER VIVOS TRUST
TRDR19-05440	053-200-060	5974 N LIBBY RD	PARADISE	95969	PRATER FAMILY TRUST
TRDR20-04930	053-390-011	5974 PENTZ RD	PARADISE	95969	FEATHER RIVER HOSPIT,
TRDR19-04244	052-122-032	5975 ALMOND ST	PARADISE	95969	PARROTT BRENT & ALEXIS LIVING TRUST
TRDR19-05347	053-380-099	5975 MAXWELL DR	PARADISE	95969	DHN-44
TRDR19-04826	053-190-028	5975 N LIBBY RD	PARADISE	95969	MALONE PATRICK G REVOCABLE TRUST
TRDR19-05412	053-272-058	5975 PENTZ RD	PARADISE	95969	SCHMIDT WALLACE A & DONNA L
TRDR20-01007	051-190-085	5976 ANOTHER LN	PARADISE	95969	MACKECHNIE TED ETAL
TRDR19-05231	053-272-021	5976 FICKETT LN	PARADISE	95969	HOPKINS KEITH A & JEANNE C MANTLE TRUST
TRDR19-04698	053-180-056	5976 SYLVAN CT	PARADISE	95969	WILSON WILLIAM J & BRENDA L
TRDR20-01099	052-031-126	5977 ACORN CT	PARADISE	95969	DILLBERG STEPHEN F REV INT VIV TRUST
TRDR19-05251	053-200-025	5977 HAZEL WAY	PARADISE	95969	GRAVES DUSTIN CARY & JAMIE MARIE
TRDR19-04634	053-180-085	5977 KIBLER RD	PARADISE	95969	SAUFNAUER RICHARD TRUST ONE
TRDR20-01127	052-080-011	5977 MCCLAIN LN	PARADISE	95969	BOCK WILLIAM JE
TRDR19-05175	053-272-057	5977 PENTZ RD	PARADISE	95969	SCHMIDT WALLACE A & DONNA L
TRDR19-02698	051-460-022	5977 ROYAL POINT DR	PARADISE	95969	GAJDA DAVID & DANA TRUST
TRDR19-05258	053-200-058	5977 SAWMILL RD	PARADISE	95969	MEMMER WESLEY C LIVING TRUST
TRDR19-04715	053-180-058	5977 SYLVAN CT	PARADISE	95969	ODELL MICHAEL & JOANN FAMILY TRUST
TRDR20-01676	053-070-019	5977 WILLIAMS DR	PARADISE	95969	HORNBACK LORI & JON
TRDR19-21434	052-031-130	5978 ACORN CT	PARADISE	95969	STANFIELD DEAN & KRISTYNA
TRDR20-01006	051-190-084	5978 ANOTHER LN	PARADISE	95969	POWERS KATHLEEN M
TRDR19-02969	052-033-018	5978 CRESTVIEW DR	PARADISE	95969	FEDASKO NADINE
TRDR19-04713	053-180-047	5978 KIBLER RD	PARADISE	95969	MCNEILLY CANDICE S & JOHN P TRUST
TRDR19-05103	053-180-084	5979 KIBLER RD	PARADISE	95969	BLACKMON CARLA VERSHAWN
TRDR19-04906	053-030-023	5979 MAXWELL DR	PARADISE	95969	GALE ANNETTE H TRUST
TRDR19-03340	052-110-034	598 ELLIOTT RD	PARADISE	95969	KLEEMAN DENNIS E & ANGELA M
TRDR20-01005	051-190-083	5980 ANOTHER LN	PARADISE	95969	BUTTON GEORGE & RONDA G
TRDR19-01923	051-180-086	5980 CRESTMOOR DR	PARADISE	95969	COOPER DAVID & PATRICIA FAMILY TRUST
TRDR19-02696	051-460-020	5980 ROYAL POINT DR	PARADISE	95969	SKYWAY VANTAGE LLC
TRDR19-04699	053-180-066	5980 SAWMILL RD	PARADISE	95969	JOHNSON BARBARA ANN
TRDR19-05089	053-170-055	5981 KIBLER RD	PARADISE	95969	MALDEN MONTY & DENISE FAMILY TRUST
TRDR19-04204	053-030-022	5981 MAXWELL DR	PARADISE	95969	AVILA NORBERTO S
TRDR19-04847	053-272-059	5981 PENTZ RD	PARADISE	95969	SANTANNA DAVID J CB DVA
TRDR19-05259	053-200-063	5982 HAZEL WAY	PARADISE	95969	STILES THOMAS R & MAUREEN L ETAL
TRDR19-21431	052-031-127	5983 ACORN CT	PARADISE	95969	BURGESS JEAN E & LOIS V TRUST
TRDR19-02824	052-032-022	5983 CRESTVIEW DR	PARADISE	95969	WARD PENELOPE L

TRDR19-05215	053-200-039	5983 HAZEL WAY	PARADISE	95969	MORGAN JONATHAN T & JENNIFER L
TRDR19-04616	053-162-043	5983 N LIBBY RD	PARADISE	95969	BROUILLET JOSEPH J
TRDR20-01924	053-170-108	5983 PECK LN	PARADISE	95969	GRIFFIN THOMAS J & VIRGINIA P JT
TRDR19-21433	052-031-129	5984 ACORN CT	PARADISE	95969	DYER-GREENLEAF REVOCABLE INTER VIVOS TRUST
TRDR19-04692	053-170-140	5984 SAWMILL RD	PARADISE	95969	HAVEL NICOLE M
TRDR19-04288	052-122-023	5985 ALMOND ST	PARADISE	95969	CROSLEY BARBARA
TRDR19-07301	052-192-014	5985 FOSTER RD	PARADISE	95969	MILLER FLOYD & NELDA FAMILY TRUST
TRDR19-04622	053-170-040	5985 KIBLER RD	PARADISE	95969	VON MULDAU EUGEN & ROWENA LIVING TRUST
TRDR20-01126	052-080-010	5985 MCCLAIN LN	PARADISE	95969	POE LARRY R & C RENEE
TRDR19-05439	053-200-057	5985 SAWMILL RD	PARADISE	95969	MEMMER WESLEY C LIVING TRUST
TRDR19-04611	053-161-061	5986 N LIBBY RD	PARADISE	95969	ADAMS ERIC H & KELLY J
TRDR20-01723	053-120-079	5987 CLARK RD	PARADISE	95969	RIVER BEND PARTNERS,
TRDR19-05370	053-200-062	5988 HAZEL WAY	PARADISE	95969	PECK FRANK L & CLAUDIA D
TRDR19-04905	053-030-021	5989 MAXWELL DR	PARADISE	95969	TALBOT DUANE L & SANDRA J
TRDR20-01134	052-080-049	5989 MCCLAIN LN	PARADISE	95969	CLAYTON KAYLEN & LAUREN
TRDR19-04573	053-162-042	5989 N LIBBY RD	PARADISE	95969	WICKMAN ESTHER S TRUST ESTATE
TRDR19-04845	053-272-045	5989 PENTZ RD	PARADISE	95969	HURT FAMILY TRUST
TRDR19-02402	051-460-023	5989 ROYAL POINT DR	PARADISE	95969	CRANFORD PERRY R ETAL
TRDR19-03267	052-024-090	599 CASTLE DR	PARADISE	95969	AUSTIN FAMILY TRUST
TRDR19-03495	052-320-011	599 CIRCLEWOOD DR	PARADISE	95969	HAWK BILL & MAVIS FAMILY TRUST
TRDR19-04266	053-103-045	5990 CLARK RD	PARADISE	95969	COUCHOT MAURICE J JR AND LESLIE L
TRDR19-05416	053-272-098	5990 FICKETT LN	PARADISE	95969	KIPLINSKI THOMAS J & JULIE A REVOCABLE LIVING TRU
TRDR19-07573	052-201-036	5990 FOSTER RD	PARADISE	95969	COLGRAVE REVOCABLE IV BYPASS TRUST
TRDR19-02695	051-460-019	5990 ROYAL POINT DR	PARADISE	95969	WLM CONSTRUCTION INC
TRDR20-01682	053-070-055	5990 WILLIAMS DR	PARADISE	95969	FRARY JEANETTE
TRDR19-11123	053-102-019	5991 CLARK RD	PARADISE	95969	THRIFTY PAYLESS INC LESSEE
TRDR19-02348	051-190-095	5991 CRESTMOOR DR	PARADISE	95969	REDGRAVE ALLEN S
TRDR19-05214	053-200-038	5991 HAZEL WAY	PARADISE	95969	MISSO JULIE D
TRDR19-05248	053-200-017	5992 HAZEL WAY	PARADISE	95969	ALVAREZ JARED A
TRDR20-01135	052-080-051	5993 MCCLAIN LN	PARADISE	95969	MORRIS JIM L & MARGARET L FAMILY TRUST
TRDR19-04241	052-122-024	5995 ALMOND ST	PARADISE	95969	FOX PAULETTE J
TRDR19-04203	053-030-020	5995 MAXWELL DR	PARADISE	95969	EVESLAGE WALLEEN Y LIVING TRUST
TRDR19-05087	053-162-037	5995 N LIBBY RD	PARADISE	95969	CHAPPELL ROY HENRY & SUSAN J
TRDR20-01921	053-170-105	5995 PECK LN	PARADISE	95969	MILLER SEAN R
TRDR19-02908	051-460-025	5995 ROYAL POINT DR	PARADISE	95969	CARSON KAYE MYERS REVOCABLE TRUST ESTATE ETAL
TRDR19-04023	053-103-041	5996 CLARK RD	PARADISE	95969	F & F INVESTMENT CO ETAL
TRDR19-04625	053-170-090	5996 SAWMILL RD	PARADISE	95969	GARRISON CLIFFORD LEROY & LINDA L
TRDR19-05367	053-200-037	5997 SAWMILL RD	PARADISE	95969	CHANDLER FAMILY TRUST
TRDR20-01675	053-070-018	5997 WILLIAMS DR	PARADISE	95969	CARTER JON A
TRDR20-01687	053-080-034	5998 WILLIAMS DR	PARADISE	95969	JEFFREY G VESELY CPA EMPLOYEE RETIREMENT PLAN ETAL
TRDR19-07770	055-060-022	60 ROE RD	PARADISE	95969	MOUNTAIN CHRISTINE K T
TRDR20-03120	055-050-061	60 SUTTER RD	PARADISE	95969	FARLINGER TROY C & SHANNON L
TRDR19-21371	051-450-010	60 VISTA VILLAGE DR	PARADISE	95969	MARJAMA FAMILY PARTNERS LP
TRDR19-03257	052-022-030	600 BILLE RD	PARADISE	95969	AMUNDSEN ROBERT R & JOAN E REV LIV TRUST
TRDR20-01383	052-260-023	600 HILLCREST DR	PARADISE	95969	KARLSTEDT STEVEN
TRDR19-21432	052-031-128	6000 ACORN CT	PARADISE	95969	MATTOX MARC A & MICHELLE A
TRDR19-05433	053-200-018	6000 HAZEL WAY	PARADISE	95969	STEFANICK TOM & DONNA D
TRDR19-05002	053-110-099	6000 MAXWELL DR	PARADISE	95969	WILSON MARC & SHERRY
TRDR19-04683	053-161-083	6000 N LIBBY RD	PARADISE	95969	BARBER MICHAEL J & MAUREEN
TRDR20-01943	053-170-148	6000 PECK LN	PARADISE	95969	CLEM DAVID E & NATALIE E
TRDR19-05250	053-200-023	6001 HAZEL WAY	PARADISE	95969	SAVAGE FRANK NELSON
TRDR19-04264	053-103-042	6002 CLARK RD	PARADISE	95969	SAYEGH BROTHERS INC
TRDR19-03978	053-030-019	6003 MAXWELL DR	PARADISE	95969	WILDER FAMILY TRUST ETAL
TRDR20-01907	053-170-071	6003 PECK LN	PARADISE	95969	HENSON MARQUE P
TRDR19-05253	053-200-036	6003 SAWMILL RD	PARADISE	95969	LENHEIM STEVE E
TRDR19-04687	053-170-042	6004 KIBLER RD	PARADISE	95969	HILKE JAMES C & HELYNN M LIVING TRUST
TRDR19-04613	053-161-092	6004 N LIBBY RD	PARADISE	95969	HALES VIRGIL D ETAL
TRDR19-05091	053-170-113	6004 SAWMILL RD	PARADISE	95969	BLOOD-WACHSMUTH DONALD J & REBECCA L
TRDR20-01677	053-070-038	6005 WILLIAMS DR	PARADISE	95969	FALLEN DONALD LEE & CATHY G
TRDR19-05434	053-200-019	6006 HAZEL WAY	PARADISE	95969	CARTER ROBERT S & APRIL D FAMILY TRUST
TRDR19-04578	053-170-041	6006 KIBLER RD	PARADISE	95969	HILKE JAMES SCOTT & ERIN
TRDR20-01657	053-040-067	6006 SUNNY LN	PARADISE	95969	SHAW MICHAEL & LISA
TRDR20-01688	053-080-035	6006 WILLIAMS DR	PARADISE	95969	NOYER CHRISTINE
TRDR19-02828	052-032-059	6007 CRESTVIEW DR	PARADISE	95969	HOEFFNER DANIEL R ETAL
TRDR19-07302	052-192-015	6007 FOSTER RD	PARADISE	95969	ESTRADA DONALD & BILLE
TRDR19-05369	053-200-042	6007 HAZEL WAY	PARADISE	95969	HALLMARK DOYLE G HENRY TAMARA
TRDR20-01905	053-170-069	6007 PECK LN	PARADISE	95969	FRONTIER EQUITIES LLC
TRDR19-04265	053-103-043	6008 CLARK RD	PARADISE	95969	SAYEGH BROTHERS INC
TRDR19-04615	053-162-027	6009 N LIBBY RD	PARADISE	95969	MALLORY CHERYL & BRYAN
TRDR19-05587	053-360-007	6009 PENTZ RD #A	PARADISE	95969	CARTER ROBERT S & APRIL D FAMILY TRUST ETAL
TRDR19-05586	053-360-004	6009 PENTZ RD #B1	PARADISE	95969	ANDERSON DOUGLAS E & SONDR F FAMILY TRUST
TRDR19-05325	053-360-002	6009 PENTZ RD #C1	PARADISE	95969	CARTER ROBERT S & APRIL D FAMILY TRUST ETAL
TRDR19-06104	053-360-006	6009 PENTZ RD #D	PARADISE	95969	REEVE ROBERT B ETAL
TRDR19-07491	052-193-019	6009 SKYWAY	PARADISE	95969	HOWARD FAMILY TRUST
TRDR19-03748	052-110-045	601 BOQUEST BLVD	PARADISE	95969	HANA MICHAEL N & BETH A
TRDR19-04174	052-320-012	601 CIRCLEWOOD DR	PARADISE	95969	MILLER RYAN PAUL & WIRTZ-MILLER JOANNA
TRDR20-01486	052-290-134	601 SWANEE RIVER PL	PARADISE	95969	BADEN FONDA R LIVING TRUST
TRDR20-01942	053-170-147	6010 PECK LN	PARADISE	95969	BOND ROBERT & CAROLYN LIVING TRUST
TRDR20-01656	053-040-066	6010 SUNNY LN	PARADISE	95969	GRIFFITH CHRIS
TRDR19-02964	052-032-028	6011 CRESTVIEW DR	PARADISE	95969	FLEURY CINDY A
TRDR20-01906	053-170-070	6011 PECK LN	PARADISE	95969	PLACE ELIZABETH A LIVING TRUST
TRDR19-07875	052-193-011	6011 SKYWAY	PARADISE	95969	MARIPOSA FAMILY PARTNERSHIP
TRDR19-05435	053-200-020	6012 HAZEL WAY	PARADISE	95969	QUAMMEN SHERRI
TRDR19-05086	053-162-028	6013 N LIBBY RD	PARADISE	95969	MALLORY CHERYL & BRYAN
TRDR19-04987	053-103-044	6014 CLARK RD	PARADISE	95969	SAYEGH BROTHERS INC
TRDR19-23654	053-040-048	6015 GEPPETTO LN	PARADISE	95969	WRANGHAM MICHAEL S & TOSHIE N
TRDR19-05216	053-200-041	6015 HAZEL WAY	PARADISE	95969	SAHM JUNE M REVOCABLE LIVING TRUST
TRDR19-04202	053-030-018	6015 MAXWELL DR	PARADISE	95969	RADAI ROSENBLATT
TRDR19-11451	053-272-101	6016 FICKETT LN	PARADISE	95969	GRAVISON MICHAEL & SALLY
TRDR19-04706	053-170-187	6018 KIBLER RD	PARADISE	95969	LOPEZ SHAWNA A & NIEVES JUAN J LOPEZ
TRDR19-04609	053-161-010	6018 N LIBBY RD	PARADISE	95969	ARNOLD PAUL S & BARBARA J
TRDR19-05368	053-200-040	6019 HAZEL WAY	PARADISE	95969	LASSEN GROUP LLC
TRDR20-01904	053-170-068	6019 PECK LN	PARADISE	95969	HAWE DUANE G & MARGARET A REVOCABLE TRUST
TRDR19-04444	052-130-008	602 BOQUEST BLVD	PARADISE	95969	HORRE NANETTE A
TRDR19-03914	052-024-071	602 SUNSET DR	PARADISE	95969	NEFF LOLA L TRUST
TRDR20-01480	052-290-128	602 SWANEE RIVER PL	PARADISE	95969	PALMER GLENN A & NONA A REVOCABLE TRUST

TRDR19-04395	053-103-036	6020 CLARK RD	PARADISE	95969	SAFEWAY INC
TRDR19-02830	052-033-011	6020 CRESTVIEW DR	PARADISE	95969	MURRAY ERIC D & CATHERINE A REVOCABLE TRUST
TRDR19-05094	053-170-162	6020 KIBLER RD	PARADISE	95969	STEWART JEFFREY S & KARIN
TRDR20-01941	053-170-146	6020 PECK LN	PARADISE	95969	RITSCH REVOCABLE INTER VIVOS TRUST
TRDR19-04689	053-170-110	6020 SAWMILL RD	PARADISE	95969	DEPRIEST JESSICA
TRDR19-07496	052-194-010	6020 SKYWAY	PARADISE	95969	PARADISE PACFIC TRUST
TRDR19-23655	053-040-049	6021 GEPPETTO LN	PARADISE	95969	VELASCO ALFONSO & CARMEN S
TRDR19-04588	053-170-193	6021 KIBLER RD	PARADISE	95969	BOWERS JAMES ARTHUR
TRDR19-05088	053-162-079	6023 N LIBBY RD	PARADISE	95969	REYES RUBEN
TRDR20-01673	053-070-015	6023 WILLIAMS DR	PARADISE	95969	JANDORF TERRY LYN
TRDR19-05249	053-200-021	6025 HAZEL WAY	PARADISE	95969	ATKINSON TOM & SHEILA
TRDR19-03826	053-030-017	6025 MAXWELL DR	PARADISE	95969	QUAYLE DARLENE L
TRDR19-04022	053-103-037	6026 CLARK RD	PARADISE	95969	99 PLUS GROCERY INC
TRDR19-11225	053-161-098	6026 N LIBBY RD	PARADISE	95969	COLBECK BEN & EDMUNSON JESSICA D
TRDR19-04575	053-162-080	6027 N LIBBY RD	PARADISE	95969	REYES-RIVERA RUBEN & IBARRA TRINIDAD
TRDR19-02829	052-033-010	6028 CRESTVIEW DR	PARADISE	95969	DAMSCHRODER LESLIE A REVOCABLE TRUST
TRDR19-04677	053-161-029	6029 HAZEL WAY	PARADISE	95969	MCNEILL TINA M
TRDR19-03980	053-030-031	6029 MAXWELL DR	PARADISE	95969	FULLER ROGER W & NANCY A
TRDR19-05080	053-161-049	6029 SAWMILL RD	PARADISE	95969	HANSEN JENNY L & MATTHEW M
TRDR19-03998	052-380-021	603 CIRCLEWOOD DR	PARADISE	95969	GEORGE MARSHALL & MELODY
TRDR19-02812	052-022-041	603 SUNSET DR	PARADISE	95969	GREENBERG FAMILY TRUST
TRDR20-01485	052-290-133	603 SWANEE RIVER PL	PARADISE	95969	SHERWOOD RITA K
TRDR19-02961	052-031-122	603 VALLEY VIEW DR	PARADISE	95969	BRINK-HANTULA ANNE L
TRDR19-04562	052-150-057	6030 ALMOND ST	PARADISE	95969	TITENSOR FAMILY TRUST
TRDR19-11226	053-161-099	6030 N LIBBY RD	PARADISE	95969	GROOM RAYMOND ALFRED & SHEILA MARIE REV INT VIV TR
TRDR19-04261	053-103-038	6032 CLARK RD	PARADISE	95969	SAYEGH BROTHERS INC
TRDR19-02857	052-033-015	6032 CRESTVIEW DR	PARADISE	95969	KEISNER MICHAEL
TRDR20-01672	053-070-014	6033 MARY LN	PARADISE	95969	RESENDIZ MARIA & EDUARDO
TRDR19-05414	053-272-088	6033 PENTZ RD	PARADISE	95969	GAGNE FAMILY TRUST ETAL
TRDR20-02201	053-290-055	6035 BLACKBERRY LN	PARADISE	95969	MASTERS SUSAN C
TRDR19-03828	053-030-041	6035 MAXWELL DR	PARADISE	95969	KERNS ZACHARY & STEPHENS-KERNS ASHLEY C
TRDR19-02856	052-033-014	6036 CRESTVIEW DR	PARADISE	95969	MOWERS GREGG A & ELKE REVOCABLE LIVING TRUST
TRDR19-07637	052-201-031	6036 FOSTER RD	PARADISE	95969	MEANS FAMILY TRUST
TRDR20-01670	053-070-009	6036 MARY LN	PARADISE	95969	NEEDHAM GERALDINE COVERSTON
TRDR19-10905	053-161-095	6036 N LIBBY RD	PARADISE	95969	HUGHES DAVID & MICHAELA
TRDR19-21303	051-180-013	6037 SHADOW MTN LN	PARADISE	95969	BRENNAN FAMILY TRUST
TRDR19-04262	053-103-039	6038 CLARK RD	PARADISE	95969	SAYEGH BROTHERS INC
TRDR19-04217	053-070-036	6038 MAXWELL DR	PARADISE	95969	NELSON NICHOLAS J & RACHEL M
TRDR19-05239	053-272-078	6039 PENTZ RD	PARADISE	95969	KNIBBS MICHELE SUZANNE
TRDR19-04610	053-161-050	6039 SAWMILL RD	PARADISE	95969	NINE GEORGE R
TRDR20-01671	053-070-013	6039 WILLIAMS DR	PARADISE	95969	ROSSI LOUIS E & LOLA H
TRDR20-01481	052-290-129	604 SWANEE RIVER PL	PARADISE	95969	WIGGINS LEONTINA P REVOCABLE INTER VIVOS TRUST
TRDR19-04628	053-170-161	6040 KIBLER RD	PARADISE	95969	ODELL CHARLES W & MARGARET
TRDR19-05092	053-170-114	6040 MAXWOOD DR	PARADISE	95969	DUDAR REVOCABLE TRUST
TRDR19-11022	053-161-096	6040 N LIBBY RD	PARADISE	95969	BOSTON KENNETH B & DARLENE
TRDR20-01897	053-170-043	6040 PECK LN	PARADISE	95969	GRAZIANO MICHAEL
TRDR19-05415	053-272-089	6041 PENTZ RD	PARADISE	95969	MARTIN MERCEDES TRUST
TRDR19-21302	051-180-012	6041 SHADOW MTN LN	PARADISE	95969	LOCKLAIR A J & JUDITH T REV LIV TRUST
TRDR19-07492	052-193-025	6041 SKYWAY	PARADISE	95969	MARIPOSA FAMILY PARTNERSHIP
TRDR20-01954	053-170-173	6042 SUPREME CT	PARADISE	95969	HALL JACK L & MERYS MARJORIE L REV LIVING TRUST
TRDR20-01666	053-050-047	6042 WILLIAMS DR	PARADISE	95969	DELZELL PATRICIA JEAN
TRDR20-01952	053-170-171	6043 SUPREME CT	PARADISE	95969	SEARLES DAVID G & DEBRA L
TRDR19-04263	053-103-040	6044 CLARK RD	PARADISE	95969	F & F INVESTMENT CO ETAL
TRDR19-07503	052-201-018	6044 FOSTER RD	PARADISE	95969	BELLER VICTOR CRAIG
TRDR19-07635	052-194-013	6044 SKYWAY	PARADISE	95969	PARADISE PACFIC TRUST
TRDR20-01953	053-170-172	6044 SUPREME CT	PARADISE	95969	REED DENNY & REGINA REVOCABLE TRUST
TRDR19-11023	053-170-202	6045 KIBLER RD	PARADISE	95969	BROWN STEVEN M & JEAN M REV LIVING TRUST
TRDR19-04908	053-030-046	6045 MAXWELL DR	PARADISE	95969	GRAY ERIC & NONA ETAL
TRDR19-04584	053-170-134	6045 MAXWOOD DR	PARADISE	95969	SHERMAN JAY
TRDR19-04684	053-162-091	6045 N LIBBY RD	PARADISE	95969	WYATT ANTHONY D & SHERI V
TRDR20-01951	053-170-170	6045 SUPREME CT	PARADISE	95969	KERNEN DONNA L REVOCABLE LIVING TRUST
TRDR20-01665	053-050-046	6046 WILLIAMS DR	PARADISE	95969	LOPEZ ANGELA
TRDR19-04985	053-102-017	6047 CLARK RD	PARADISE	95969	XAYALATH SOMPHONE
TRDR19-03506	052-040-093	6047 LUCKY JOHN RD	PARADISE	95969	PONDEROSA PROFESSIONAL CENTER LLC
TRDR19-04583	053-170-133	6047 MAXWOOD DR	PARADISE	95969	TRACY MONTE J TRUST
TRDR19-04474	053-070-010	6048 MARY LN	PARADISE	95969	RUSH GLENN & COX MADELIN
TRDR19-04618	053-170-008	6048 SAWMILL RD	PARADISE	95969	COSTA RICHARD D & DANIELLE N
TRDR19-04691	053-170-132	6049 MAXWOOD DR	PARADISE	95969	WARING FAMILY TRUST
TRDR19-11194	053-161-097	6049 SAWMILL RD	PARADISE	95969	BECKER FAMILY TRUST
TRDR20-01004	051-180-056	6049 TERRA VISTA	PARADISE	95969	ROBERTS RITA REVOCABLE INT VIV TRUST
TRDR19-07631	052-192-006	605 BIRCH ST	PARADISE	95969	DANILOV MIKE M & CONNIE K TRUST
TRDR19-03847	052-110-047	605 BOQUEST BLVD	PARADISE	95969	STODDEN BETTY L TRUST
TRDR19-03238	052-024-103	605 CASTLE DR	PARADISE	95969	LENARCIC DAVID
TRDR19-03997	052-380-020	605 CIRCLEWOOD DR	PARADISE	95969	RAY REVOCABLE INTER VIVOS TRUST ESTATE
TRDR19-04426	052-271-013	605 ROE RD	PARADISE	95969	MCCLERY JACK R & FAYE L
TRDR20-01484	052-290-132	605 SWANEE RIVER PL	PARADISE	95969	FAIRCHILD CRAIG R REVOCABLE LIVING TRUST
TRDR19-02846	052-031-124	605 VALLEY VIEW DR	PARADISE	95969	TOVAR EILEEN R
TRDR19-04576	053-170-022	6050 KIBLER RD	PARADISE	95969	REHKOPF GAYLE ETAL
TRDR19-04626	053-170-115	6050 MAXWOOD DR	PARADISE	95969	SOUZA CAROL R
TRDR19-04680	053-161-064	6050 N LIBBY RD	PARADISE	95969	IRWIN MARY L
TRDR20-01003	051-180-055	6050 TERRA VISTA	PARADISE	95969	STEEN LINDA E REVOCABLE INTER VIVOS TRUST
TRDR19-04617	053-162-063	6051 N LIBBY RD	PARADISE	95969	BELL MICHAEL J & BETTIE
TRDR19-04854	053-272-082	6051 PENTZ RD	PARADISE	95969	BUZARD DAN & JENNIFER LIVING TRUST
TRDR19-07632	052-193-020	6051 SKYWAY	PARADISE	95969	CLEWETT STANLEY P LIVING TRUST ESTATE
TRDR19-11223	052-201-039	6052 FOSTER RD	PARADISE	95969	HANSON GENEVA REVOCABLE TRUST ESTATE
TRDR19-04619	053-170-023	6052 KIBLER RD	PARADISE	95969	LAVALIERE GARY P & JENNA
TRDR19-04589	053-170-199	6053 KIBLER RD	PARADISE	95969	ALLSUP JASON & CHRISTY
TRDR19-04322	053-070-012	6053 WILLIAMS DR	PARADISE	95969	MALONEY DONALD J FAMILY TRUST
TRDR19-04620	053-170-024	6054 KIBLER RD	PARADISE	95969	FARNHAM CARL A & MELODY R
TRDR19-03981	053-030-045	6055 MAXWELL DR	PARADISE	95969	GRAY ERIC & NONA ETAL
TRDR20-01001	051-180-051	6055 TERRA VISTA	PARADISE	95969	ROBINSON KATHLEEN K
TRDR19-21444	052-040-015	6055 WESTCHESTER WAY	PARADISE	95969	TITLED PROPERTY MANAGEMENT LLC
TRDR19-04100	053-070-001	6056 MAXWELL DR	PARADISE	95969	VANBIBBER REVOCABLE INT VIV TRUST
TRDR19-04259	053-102-016	6057 CLARK RD	PARADISE	95969	DEWELL REVOCABLE INTER VIVOS TRUST
TRDR19-04574	053-162-049	6057 N LIBBY RD	PARADISE	95969	LEE WILLIAM SCOTT
TRDR19-04577	053-170-025	6058 KIBLER RD	PARADISE	95969	WILSON JERRY L & PATTY A JT

TRDR19-04707	053-170-201	6058 SAWMILL RD	PARADISE	95969	OSBORNE MIA LEE
TRDR19-04693	053-170-182	6059 KIBLER RD	PARADISE	95969	DES PAROIS RICHARD & ELLA FAMILY TRUST
TRDR19-03116	052-031-123	6059 OLIVER RD	PARADISE	95969	ERVIN JENNIFER ANNE & LOVE PATRICIA ANN
TRDR19-05179	053-272-096	6059 PENTZ RD	PARADISE	95969	WEST TYLER & ERIN E
TRDR19-07303	052-193-021	6059 SKYWAY	PARADISE	95969	CLEWITT STANLEY P LIVING TRUST ESTATE
TRDR20-01000	051-180-034	6059 TERRA VISTA	PARADISE	95969	CHRISTIAN LORA TRUST
TRDR19-04125	052-380-044	606 CIRCLEWOOD DR	PARADISE	95969	VASQUEZ JOSEPH & JULIA REV LIVING TRUST
TRDR19-04522	052-275-005	606 ROE RD	PARADISE	95969	GARR FAMILY TRUST
TRDR19-03263	052-024-068	606 SUNSET DR	PARADISE	95969	CONNELLA FAMILY TRUST
TRDR20-01482	052-290-130	606 SWANEE RIVER PL	PARADISE	95969	BEACH BARBARA L REV I V TRUST
TRDR19-04581	053-170-117	6060 MAXWOOD DR	PARADISE	95969	MINNER ROBERT L & MAUREEN S
TRDR19-04679	053-161-063	6060 N LIBBY RD	PARADISE	95969	NORDQUIST SANDRA REVOCABLE LIVING TRUST
TRDR19-05167	053-271-003	6060 PENTZ RD	PARADISE	95969	GARLAND LARRY & WANDA
TRDR19-07876	052-194-006	6060 SKYWAY	PARADISE	95969	FLAHERTY BRIAN E
TRDR19-03112	052-031-106	6061 OLIVER RD	PARADISE	95969	OHARA SHARON M
TRDR19-04685	053-170-026	6062 KIBLER RD	PARADISE	95969	HARVEY JOSEPH E JR & DORIS M TRUST ETAL
TRDR19-02843	052-031-105	6063 OLIVER RD	PARADISE	95969	HAXBY CAROL S
TRDR19-07636	052-194-014	6064 SKYWAY	PARADISE	95969	FLAHERTY BRIAN
TRDR19-21304	051-180-019	6064 TERRA VISTA	PARADISE	95969	UMENHOFER JAMES C & GLORIA J RODGERS REV TRUST
TRDR20-01002	051-180-052	6065 TERRA VISTA	PARADISE	95969	ATTALLA FAMILY TRUST
TRDR19-04688	053-170-064	6066 KIBLER RD	PARADISE	95969	DUTCHER STEVEN LESTER
TRDR19-03982	053-030-049	6066 LUCKY JOHN RD	PARADISE	95969	HAWKS ANNA EVERDINA ETAL
TRDR19-07304	052-193-022	6067 SKYWAY	PARADISE	95969	HOLLIDAY JARROD & KELLY
TRDR19-05166	053-271-002	6068 PENTZ RD	PARADISE	95969	HINDAHL JASON ALAN ETAL
TRDR19-05229	053-272-008	6069 PENTZ RD	PARADISE	95969	ISENBERG DEBRA L ETAL
TRDR19-03848	052-110-055	607 BOQUEST BLVD	PARADISE	95969	PATE REVOCABLE TRUST
TRDR19-04194	052-380-041	607 CIRCLEWOOD DR	PARADISE	95969	ONEIL ROBERT F & ELLEN
TRDR20-01483	052-290-131	607 SWANEE RIVER PL	PARADISE	95969	MOORE GARY & LAVONNA
TRDR19-04097	053-060-034	6070 MAXWELL DR	PARADISE	95969	PINOCCHIO FRANK P & COSMA
TRDR19-04678	053-161-059	6070 N LIBBY RD	PARADISE	95969	TREMBLEY MARK & MERRIE FAMILY TRUST
TRDR19-04236	053-161-070	6071 SAWMILL RD	PARADISE	95969	MILLER LELAND T & WINSOME L REV TRUST
TRDR19-21443	052-040-014	6071 WESTCHESTER WAY	PARADISE	95969	TITLED PROPERTY MANAGEMENT LLC
TRDR20-04928	052-040-101	6072 SKYMEADOW WAY	PARADISE	95969	IRONWOOD ENTERPRISES LLC
TRDR19-01924	051-180-097	6073 CLIFF DR	PARADISE	95969	CLIFF DRIVE FAMILY TRUST
TRDR20-01092	052-031-003	6074 PATSY CT	PARADISE	95969	SEBESIAN RAYMOND
TRDR19-04886	053-271-016	6074 PENTZ RD	PARADISE	95969	KENNEDY HELEN M LIVING TRUST
TRDR20-01770	053-150-055	6074 ROSSI WAY	PARADISE	95969	COLLISS DANIEL & LINDA
TRDR19-04019	053-101-027	6075 CLARK RD	PARADISE	95969	GUYNN INC
TRDR19-04205	053-030-036	6075 MAXWELL DR	PARADISE	95969	MANGRUM ROBERT A ETAL
TRDR20-00999	051-180-024	6075 PATSY CT	PARADISE	95969	WARD RAMONA V LIVING TRUST
TRDR19-05240	053-272-095	6075 PENTZ RD	PARADISE	95969	MONZO DONALD V & WENDY K TRUST
TRDR20-01667	053-060-002	6075 WILLIAMS DR	PARADISE	95969	FENTON MARTY W
TRDR19-02844	052-031-108	6076 LAUREL DR	PARADISE	95969	ONSTEIN REVOCABLE INTER VIVOS TRUST
TRDR19-05082	053-161-067	6076 N LIBBY RD	PARADISE	95969	ARANDA ELI J ETAL
TRDR19-04838	053-271-015	6076 PENTZ RD	PARADISE	95969	HANDY DENNIS B
TRDR19-04579	053-170-109	6076 SAWMILL RD	PARADISE	95969	MASON FAMILY TRUST
TRDR19-04385	053-101-022	6077 CLARK RD	PARADISE	95969	GUYNN INC
TRDR19-02019	051-180-009	6077 CLIFF DR	PARADISE	95969	GUERRA BETTY L TRUST
TRDR19-02958	052-031-111	6077 LAUREL DR	PARADISE	95969	ROSS PETER I REVOCABLE INTER VIVOS TRUST
TRDR19-04614	053-162-008	6077 N LIBBY RD	PARADISE	95969	LINFORTH DOUGLAS D & KARIN L
TRDR19-04021	053-103-032	6078 CLARK RD	PARADISE	95969	COOK RONALD LEE & SHAUNDRA
TRDR19-03979	053-030-029	6078 LUCKY JOHN RD	PARADISE	95969	CORONADO-MORA BETTY SUE & MORA SALVADOR S LIVING T
TRDR19-04316	053-060-035	6078 MAXWELL DR	PARADISE	95969	HENSON LESLIE J
TRDR19-21425	052-031-091	6078 MCKINNEY LN	PARADISE	95969	BROWNING PAULA A
TRDR19-03192	052-040-042	6078 OLIVER RD	PARADISE	95969	HARNER DOUGLAS L & BRANDI
TRDR19-03827	053-030-035	6079 MAXWELL DR	PARADISE	95969	KOLDA ANTHONY ROY
TRDR20-00998	051-180-023	6079 PATSY CT	PARADISE	95969	WRIGHT WILLIAM P
TRDR20-01669	053-060-045	6079 WILLIAMS DR	PARADISE	95969	BARKER MICHELLE D
TRDR19-06093	053-320-064	6080 MAXWOOD DR	PARADISE	95969	SWEETLAND DENNIS E & CHARLOTTE F REV LIVING TRUST
TRDR19-05295	053-140-102	6080 SAWMILL RD	PARADISE	95969	PETERSON FAMILY TRUST
TRDR20-01659	053-050-011	6080 WILLIAMS DR	PARADISE	95969	LAUB VICTORIA C REVOCABLE LIVING TRUST
TRDR19-04256	053-101-026	6081 CLARK RD	PARADISE	95969	GUYNN INC
TRDR19-03113	052-031-112	6081 LAUREL DR	PARADISE	95969	PORTER SUZANNE G LIVING TRUST
TRDR19-05667	053-320-028	6081 MAXWOOD DR	PARADISE	95969	ANGEL MICHAEL J & TERESA
TRDR19-21416	052-031-002	6081 MCKINNEY LN	PARADISE	95969	PARSON MARK C & ELIZABETH A
TRDR19-06101	053-150-077	6081 SAWMILL RD	PARADISE	95969	WETMORE RODNEY A & LINDA A
TRDR20-01668	053-060-044	6081 WILLIAMS DR	PARADISE	95969	ROLLINS JOSEPH H TRUST
TRDR19-03977	053-030-005	6082 LUCKY JOHN RD	PARADISE	95969	JOHNSON CHRISTINE ELIZABETH SPECIAL NEEDS TRUST
TRDR19-05500	053-320-060	6082 MAXWOOD DR	PARADISE	95969	GEBBIA BEVERLY J
TRDR19-21426	052-031-092	6082 MCKINNEY LN	PARADISE	95969	MARKARIAN VACHIK
TRDR19-02973	052-040-034	6082 OLIVER RD	PARADISE	95969	SCOVILL SANDRA J
TRDR19-21450	052-040-051	6083 MARTY CT	PARADISE	95969	FLEMING PAULETTE J & JOHN F
TRDR19-03825	053-030-011	6083 MAXWELL DR	PARADISE	95969	YOUTH FOR CHANGE
TRDR19-06089	053-320-027	6083 MAXWOOD DR	PARADISE	95969	GALLOWAY PAMELA
TRDR19-04675	053-150-193	6083 N LIBBY RD	PARADISE	95969	LEROSSIGNOL GABRIEL
TRDR19-21305	051-180-054	6083 PATSY CT	PARADISE	95969	HABITAT FOR HUMANITY OF BUTTE COUNTY
TRDR19-21447	052-040-047	6084 MARTY CT	PARADISE	95969	HOWARD SUZAN LEE
TRDR19-05673	053-320-066	6084 MAXWOOD DR	PARADISE	95969	VANNUCCI ROBERT JOHN JR & CRYSTAL
TRDR19-05320	053-140-101	6084 SAWMILL RD	PARADISE	95969	WRIGHT DAWN R ETAL
TRDR19-22979	052-040-100	6084 SKYMEADOW WAY	PARADISE	95969	IRONWOOD ENTERPRISES LLC
TRDR19-05410	053-320-015	6084 VISTA KNOLLS DR	PARADISE	95969	HOUSEWORTH MARIA N
TRDR19-02018	051-180-008	6085 CLIFF DR	PARADISE	95969	GAHLINGER PAUL M & IVY A
TRDR19-05573	053-140-100	6085 VISTA KNOLLS DR	PARADISE	95969	GALLOWAY WALLIE B & MARY
TRDR19-05918	053-320-058	6086 MAXWOOD DR	PARADISE	95969	BASTON FAMILY TRUST
TRDR20-01643	053-023-020	6087 BOWMAN DR	PARADISE	95969	FIERRO TOMAS L & ISABEL V TRUST
TRDR19-21449	052-040-050	6087 MARTY CT	PARADISE	95969	CONRAD REVOCABLE INTER VIVOS TRUST
TRDR19-06088	053-320-025	6087 MAXWOOD DR	PARADISE	95969	SANDOVAL JESUS JR & SANDOVAL ALBERTO
TRDR19-07489	052-193-002	6087 SKYWAY	PARADISE	95969	WILLIAMS LIVING TRUST
TRDR19-05629	053-320-013	6087 VISTA KNOLLS DR	PARADISE	95969	FRY FAMILY TRUST
TRDR19-21448	052-040-049	6088 MARTY CT	PARADISE	95969	RICE GARRETT ETAL
TRDR19-05499	053-320-057	6088 MAXWOOD DR	PARADISE	95969	LAWHON DEBRA
TRDR19-05495	053-320-024	6089 MAXWOOD DR	PARADISE	95969	PETERSON MARLISS R
TRDR19-05880	053-320-012	6089 VISTA KNOLLS DR	PARADISE	95969	SAKSCHESKI FAMILY TRUST
TRDR19-01851	051-071-073	609 BILLE RD	PARADISE	95969	MURPHY STELLA JOANN REVOCABLE TRUST
TRDR19-03742	052-110-007	609 BOQUEST BLVD	PARADISE	95969	POLIQVIN RYAN R
TRDR19-04193	052-380-040	609 CIRCLEWOOD DR	PARADISE	95969	RIEHLMAN MARK A & LUZ D

TRDR19-03908	052-300-034	609 ELLIOTT RD	PARADISE	95969	MONELO JANET L SS
TRDR19-04206	053-030-048	6090 LUCKY JOHN RD	PARADISE	95969	POWELL FAMILY LIVING TRUST
TRDR19-06092	053-320-056	6090 MAXWOOD DR	PARADISE	95969	BREY ANTHONY & TERESA
TRDR20-01771	053-150-056	6090 ROSSI WAY	PARADISE	95969	RAMSAY HAROLD & JOANNE REVOCABLE LIVING TRUST
TRDR19-05630	053-320-018	6090 VISTA KNOLLS DR	PARADISE	95969	ERHARDT DOROTHY ELIZABETH
TRDR19-04018	053-101-025	6091 CLARK RD	PARADISE	95969	WIPLER ANDREAS & KATHARINA
TRDR19-05666	053-320-023	6091 MAXWOOD DR	PARADISE	95969	WOLFE FAMILY TRUST
TRDR19-05628	053-320-011	6091 VISTA KNOLLS DR	PARADISE	95969	LINDGREN REVOCABLE TRUST
TRDR20-01636	053-023-010	6092 BOWMAN DR	PARADISE	95969	SEIPERT REV LIVING TRUST
TRDR19-03350	052-390-038	6092 CLIFF DR	PARADISE	95969	BENSON FAMILY TRUST
TRDR19-04962	053-060-036	6092 GREENWOOD DR	PARADISE	95969	WRIGHT SHAWNEE E
TRDR19-05498	053-320-055	6092 MAXWOOD DR	PARADISE	95969	MOORE FAMILY REVOCABLE TRUST
TRDR19-05130	053-140-030	6092 SAWMILL RD	PARADISE	95969	HOWETH RONALD G REVOCABLE INTER VIVOS TRUST
TRDR19-05664	053-320-019	6092 VISTA KNOLLS DR	PARADISE	95969	MCDUGALL RACHELLE L
TRDR20-01581	053-011-004	6092 WILLIAMS DR	PARADISE	95969	FAULKNER FAMILY TRUST
TRDR19-05881	053-320-022	6093 MAXWOOD DR	PARADISE	95969	MURRAY HUGH M & GAYLE E
TRDR19-05409	053-320-010	6093 VISTA KNOLLS DR	PARADISE	95969	WULFF JOHN B & KELLYE N REVOCABLE TRUST
TRDR20-01620	053-021-058	6094 BOWLES BLVD	PARADISE	95969	LOWRIE FAMILY TRUST
TRDR19-03862	052-390-073	6094 LAUREL DR	PARADISE	95969	BAKER MARK EUGENE & TAMMY LEE
TRDR19-05672	053-320-054	6094 MAXWOOD DR	PARADISE	95969	HEINRICH DAVID G & DEBORAH C JT
TRDR19-04603	053-150-170	6094 N LIBBY RD	PARADISE	95969	HEYWOOD JOHN A & KATHERINE K
TRDR19-06087	053-320-020	6094 VISTA KNOLLS DR	PARADISE	95969	TROTH TERRY L & WILSON-TROTH JANICE A
TRDR20-01599	053-011-111	6094 WILLIAMS DR	PARADISE	95969	VANLAANMARTIN RICHARD A & MARGARET
TRDR19-05078	053-150-192	6095 N LIBBY RD	PARADISE	95969	ANSALDO ROBERT J
TRDR19-05227	053-260-097	6095 PENTZ RD	PARADISE	95969	COTA ERNEST S
TRDR19-02999	052-011-058	6095 RIPLEY LN	PARADISE	95969	WEBB BRENT & STEPHANIE
TRDR19-05627	053-320-009	6095 VISTA KNOLLS DR	PARADISE	95969	LEAF KATHERINE THERESA REVOCABLE TRUST
TRDR19-03856	052-390-037	6096 CLIFF DR	PARADISE	95969	PAWLIKOWSKI LANCE
TRDR19-05917	053-320-053	6096 MAXWOOD DR	PARADISE	95969	VIGH MARGARET REV INTER VIVOS TRUST ESTATE
TRDR19-02996	052-011-032	6096 OLIVER RD	PARADISE	95969	BERRY VICKIE L
TRDR20-01598	053-011-110	6096 WILLIAMS DR	PARADISE	95969	SHEPPARD KENT & JODI K
TRDR19-03760	052-390-053	6097 LAUREL DR	PARADISE	95969	RATHBUN ROBERT J & BARBARA C
TRDR19-05286	053-320-008	6097 VISTA KNOLLS DR	PARADISE	95969	WITHROW DALE SPENSER & BEVERLY RUTH REV LIVING TR
TRDR19-03363	052-390-072	6098 LAUREL DR	PARADISE	95969	DULYEA KEVIN
TRDR19-21394	052-011-054	6098 MARLOW LN	PARADISE	95969	TROUT MICHAEL G
TRDR19-05671	053-320-052	6098 MAXWOOD DR	PARADISE	95969	ASKERLUND TROY & ANGELA
TRDR19-04017	053-101-023	6099 CLARK RD	PARADISE	95969	GALVAN BONNIE JEAN & HIPOLITO
TRDR19-03235	052-024-050	6099 OLIVER RD	PARADISE	95969	WOODS JENNIFER
TRDR19-05879	053-320-007	6099 VISTA KNOLLS DR	PARADISE	95969	DELAPP DAVID W & JEAN M
TRDR20-03135	055-050-078	61 SUTTER RD	PARADISE	95969	KURLE SCHELLEY & TARBELL DEAN
TRDR19-21368	051-450-001	61 VISTA VILLAGE DR	PARADISE	95969	MARJAMA FAMILY PARTNERS LP
TRDR19-02811	052-022-028	610 BILLE RD	PARADISE	95969	HOWARD SHANNON JAMES & ERIN REV INTER VIVOS TRUS
TRDR20-02415	054-050-035	610 PEARSON RD	PARADISE	95969	PARADISE UNIFIED SCHOOL DISTRICT
TRDR19-03913	052-024-067	610 SUNSET DR	PARADISE	95969	VITALE ANDREA & NICK
TRDR20-01637	053-023-011	6100 BOWMAN DR	PARADISE	95969	EDWARDS PATRICIA
TRDR19-06090	053-320-039	6100 MAXWOOD DR	PARADISE	95969	JONES ROBERT C & GERRY
TRDR19-04489	053-150-169	6100 N LIBBY RD	PARADISE	95969	RUMSEY ROBERT C II & LINDA J
TRDR19-02810	052-012-064	6100 RIPLEY LN	PARADISE	95969	CREGAN ROBERT R
TRDR20-01817	053-150-187	6100 ROSSI WAY	PARADISE	95969	LACY CLIFTON & JULIE JAN
TRDR20-01642	053-023-018	6101 BOWMAN DR	PARADISE	95969	PARKISON GRANT
TRDR19-05285	053-320-006	6101 VISTA KNOLLS DR	PARADISE	95969	PIERCE LEAH A & ALLYN S
TRDR19-03976	053-030-002	6102 LUCKY JOHN RD	PARADISE	95969	GIST FAMILY TRUST
TRDR19-05668	053-320-040	6102 MAXWOOD DR	PARADISE	95969	ROBERTS MATTHEW E & COVELL-ROBERTS JENNIFER LYNN
TRDR19-03255	052-012-065	6102 RIPLEY LN	PARADISE	95969	EYLER JAMES R & DEBRA A
TRDR19-04255	053-101-015	6103 CLARK RD	PARADISE	95969	SCOTT MARY CLARE
TRDR19-02017	051-180-007	6103 CLIFF DR	PARADISE	95969	JOHNSON FAMILY TRUST
TRDR19-05878	053-320-005	6103 VISTA KNOLLS DR	PARADISE	95969	NANCY C PETTIT (TRUSTEE)
TRDR19-21395	052-011-071	6104 MARLOW LN	PARADISE	95969	RAY ELEANOR M TRUST
TRDR19-03144	052-011-033	6104 OLIVER RD	PARADISE	95969	RANK JOHN J & SHERRY D ETAL
TRDR19-06091	053-320-041	6104 VISTA KNOLLS DR	PARADISE	95969	GILLESPIE MARY A REVOCABLE TRUST
TRDR19-05665	053-320-021	6105 MAXWOOD DR	PARADISE	95969	PARKER BETTY LOU REVOCABLE TRUST
TRDR19-04885	053-260-098	6105 PENTZ RD	PARADISE	95969	ARMSTRONG SCOTT DOYLE & VICKI ANN
TRDR19-05322	053-150-042	6105 SAWMILL RD	PARADISE	95969	SMITH-HENRY ZACHARIAH
TRDR19-05284	053-320-004	6105 VISTA KNOLLS DR	PARADISE	95969	DARBY TRACY L
TRDR19-21405	052-012-040	6106 FERN LN	PARADISE	95969	PEEVERS MICHAEL
TRDR19-03249	052-012-044	6106 RIPLEY LN	PARADISE	95969	LILLIQUIST ROBYN L
TRDR19-05669	053-320-042	6106 VISTA KNOLLS DR	PARADISE	95969	PONDER KIM
TRDR19-04257	053-101-028	6107 CLARK RD	PARADISE	95969	RICKARDS FAMILY TRUST
TRDR19-21404	052-012-039	6107 FERN LN	PARADISE	95969	LUTTRELL CHERYL L & CHARLES O
TRDR19-05626	053-320-003	6107 VISTA KNOLLS DR	PARADISE	95969	GILLESPIE BRETT K & KAREN L
TRDR20-01638	053-023-012	6108 BOWMAN DR	PARADISE	95969	BLALOCK JOHN L SR & DOLORES E REVOCABLE TRUST
TRDR19-03855	052-390-036	6108 CLIFF DR	PARADISE	95969	FELTZ ELMER H & MARGARET G TRUST
TRDR19-03362	052-390-071	6108 LAUREL DR	PARADISE	95969	GRANGER CAROL E LIVING TRUST
TRDR19-05915	053-320-043	6108 VISTA KNOLLS DR	PARADISE	95969	TALAMANTES FAMILY TRUST
TRDR20-01640	053-023-015	6109 BOWMAN DR	PARADISE	95969	ROBBINS MOURICE E
TRDR19-03943	052-390-051	6109 LAUREL DR	PARADISE	95969	GROOS STEVEN P & ARLENE
TRDR19-05408	053-320-002	6109 VISTA KNOLLS DR	PARADISE	95969	GOENS JON S & LAURA A
TRDR19-04191	052-380-017	611 CIRCLEWOOD DR	PARADISE	95969	EDWARDS ELAINE
TRDR19-03021	052-022-088	611 SUNSET DR	PARADISE	95969	QUINN KATHLEEN
TRDR20-01619	053-021-057	6110 BOWLES BLVD	PARADISE	95969	DAVIS KRISTAL A
TRDR19-23540	053-150-186	6110 ROSSI WAY	PARADISE	95969	PATTERSON KILEY C
TRDR19-05670	053-320-044	6110 VISTA KNOLLS DR	PARADISE	95969	RAMIREZ FAMILY TRUST
TRDR19-02064	051-180-081	6111 CLIFF DR	PARADISE	95969	BUCKHOUT ROBERT & CARMEL
TRDR19-02994	052-011-018	6111 RIPLEY LN	PARADISE	95969	BROOKFIELD LISA A ETAL
TRDR19-04099	053-060-050	6112 GREENWOOD DR	PARADISE	95969	RIPPEE SCOTT W
TRDR19-02808	052-012-056	6112 RIPLEY LN	PARADISE	95969	MATLOCK ROBERT W & LOIS W TRUST
TRDR19-05497	053-320-045	6112 VISTA KNOLLS DR	PARADISE	95969	POWELL FLOYD V & KAYS A TRUST
TRDR19-05579	053-150-061	6113 SAWMILL RD	PARADISE	95969	ARNOLD BRUCE T
TRDR19-11303	052-390-082	6114 LAUREL DR	PARADISE	95969	VOGAN FAMILY TRUST
TRDR19-05140	053-150-062	6114 N LIBBY RD	PARADISE	95969	BARTON DAVID W & VALERIE A
TRDR19-03857	052-390-045	6115 LAUREL DR	PARADISE	95969	GARRETT KENNETH & JENNIPHER
TRDR19-03014	052-012-055	6116 RIPLEY LN	PARADISE	95969	TROMBLEY FAMILY TRUST
TRDR19-04386	053-101-029	6117 CLARK RD	PARADISE	95969	ANDERSON FAMILY BYPASS TRUST ESTATE
TRDR19-02198	051-180-080	6117 CLIFF DR	PARADISE	95969	CAMPBELL JOHN R
TRDR19-04313	053-060-018	6117 GREENWOOD DR	PARADISE	95969	WOLFF FAMILY BYPASS TRUST FBO CRYSTAL L KNOX
TRDR19-21415	052-024-104	6117 LOIS DR	PARADISE	95969	BURDICK FAMILY TRUST

TRDR19-11084	052-024-127	6117 OLIVER RD	PARADISE	95969	BALL PETER J
TRDR19-04260	053-103-031	6118 CLARK RD	PARADISE	95969	COOK RONALD LEE & SHAUNDRA
TRDR19-06099	053-150-063	6118 N LIBBY RD	PARADISE	95969	STULTZ MELVIN G & CHERYL A JT
TRDR19-11146	052-024-126	6119 OLIVER RD	PARADISE	95969	ALONSO VALENTINA
TRDR19-05845	053-260-014	6119 PENTZ RD	PARADISE	95969	CRUM REVOCABLE INTER VIVOS TRUST
TRDR19-03224	052-011-103	6119 RIPLEY LN	PARADISE	95969	LEM ROBERT W & SUSANNA S
TRDR20-01578	052-390-065	6119 WINDTUNE PL	PARADISE	95969	LUSINA BETTY J REVOCABLE TRUST
TRDR19-04940	052-380-043	612 CIRCLEWOOD DR	PARADISE	95969	RICCI DAVID
TRDR20-01384	052-260-024	612 HILLCREST DR	PARADISE	95969	FREEDLE CLINT
TRDR20-01617	053-021-052	6120 BOWLES BLVD	PARADISE	95969	WILDER GARY S & CLARISSE A
TRDR20-01090	052-024-082	6120 LOIS DR	PARADISE	95969	FLATT KEVIN L
TRDR20-01081	052-011-070	6120 MARLOW LN	PARADISE	95969	VAN BUSKIRK JAN LIVING TRUST
TRDR19-03252	052-012-054	6120 RIPLEY LN	PARADISE	95969	SHELBURNE FAMILY TRUST
TRDR20-01579	052-390-066	6120 WINDTUNE PL	PARADISE	95969	JOHNSON JENNIFER C & RAYMOND R
TRDR19-04014	053-090-008	6121 BERKSHIRE WAY	PARADISE	95969	ENGLISH TRAVIS H & DANIELLE
TRDR20-01091	052-024-088	6121 LOIS DR	PARADISE	95969	DECKER MICHAEL & KATHLEEN LIVING TRUST
TRDR19-05075	053-150-171	6121 N LIBBY RD	PARADISE	95969	WEISSEL DEANNA
TRDR20-01601	053-011-115	6121 TWIN LN	PARADISE	95969	HOHENTHNER PAULINE L & MICHAEL C ETAL
TRDR20-01639	053-023-013	6122 BOWMAN DR	PARADISE	95969	WONG ROSITA WAI WAH ETAL
TRDR19-03757	052-390-035	6122 CLIFF DR	PARADISE	95969	HAZELRIGG MICHAEL MARVIN & DIANE LOUISE FAMILY TRU
TRDR19-21412	052-024-084	6122 LOIS DR	PARADISE	95969	GARCIA BRIANNA J ETAL
TRDR20-01609	053-021-010	6123 BOWLES BLVD	PARADISE	95969	DICKERSON MARK V & CATHLEEN A
TRDR19-03991	053-060-017	6123 GREENWOOD DR	PARADISE	95969	HODGES JOHN & KAY
TRDR19-03759	052-390-044	6123 LAUREL DR	PARADISE	95969	MEDINA RICO E
TRDR19-21414	052-024-087	6123 LOIS DR	PARADISE	95969	WIENERS VERONICA J
TRDR19-03262	052-024-032	6123 OLIVER RD	PARADISE	95969	PLACE STACY L
TRDR19-03223	052-011-102	6123 RIPLEY LN	PARADISE	95969	MARSTERS BRETT A & JULIE S
TRDR19-04334	053-060-020	6124 GREENWOOD DR	PARADISE	95969	BARON ROB R
TRDR19-11201	052-390-083	6124 LAUREL DR	PARADISE	95969	BENGSON CAROL J & JAMES M
TRDR19-05576	053-150-048	6124 N LIBBY RD	PARADISE	95969	HOLDRIDGE RUSSELL A & JERRILYN D
TRDR19-03251	052-012-053	6124 RIPLEY LN	PARADISE	95969	MAUTZ RICHARD R & CHERYL L
TRDR19-04136	053-090-007	6125 BERKSHIRE WAY	PARADISE	95969	TIETZ ROBERT W JR & ROSEANNA JT
TRDR19-21413	052-024-086	6125 LOIS DR	PARADISE	95969	CROWN CHRISTINE CHATEL REVOCABLE TRUST
TRDR20-01576	052-390-063	6125 WINDTUNE PL	PARADISE	95969	WILSON ROBERT & TERESA
TRDR19-03145	052-011-056	6126 OLIVER RD	PARADISE	95969	WARD RHONDA
TRDR19-05316	053-140-007	6126 SAWMILL RD	PARADISE	95969	NEUMANN ANDREW JAMES & STEPHANIE
TRDR20-01577	052-390-064	6126 WINDTUNE PL	PARADISE	95969	GEORGE BARBARA HEATON TRUST
TRDR19-01926	051-180-099	6127 CLIFF DR	PARADISE	95969	HAZELRIGG MICHAEL MARVIN & DIANE LOUISE FAMILY TRU
TRDR19-02584	052-011-052	6127 RIPLEY LN	PARADISE	95969	MCCANDREW AYLA
TRDR19-05139	053-150-054	6129 SAWMILL RD	PARADISE	95969	QUEDENS TERENCE A & PAMELA K
TRDR19-03236	052-024-079	613 CASTLE DR	PARADISE	95969	MAWER TIMOTHY J & SERINA N
TRDR19-03996	052-380-016	613 CIRCLEWOOD DR	PARADISE	95969	LARKIN JAMES GREGORY JR ETAL
TRDR19-04382	053-090-009	6130 BERKSHIRE WAY	PARADISE	95969	LACOMBE ANDREW P
TRDR20-01616	053-021-051	6130 BOWLES BLVD	PARADISE	95969	PRIBYL TONY M
TRDR19-04096	053-060-021	6130 GREENWOOD DR	PARADISE	95969	KELMAN DAVID M
TRDR19-04836	053-260-082	6130 PENTZ RD	PARADISE	95969	REED NICHOLAS & SARENA
TRDR20-01816	053-150-167	6130 ROSSI WAY	PARADISE	95969	ROSTAD-RUFFNER RAGNA
TRDR19-04981	053-090-006	6131 BERKSHIRE WAY	PARADISE	95969	DENTINGER TYLER
TRDR20-01608	053-021-009	6131 BOWLES BLVD	PARADISE	95969	BLAKE RONNI L
TRDR19-23869	051-060-045	6131 FORTY OAKS LN	PARADISE	95969	KELLER REVOCABLE INTER VIVOS TRUST
TRDR19-21127	051-060-038	6131 FORTY OAKS LN	PARADISE	95969	KELLER ALBERT B JR & JANYTH M
TRDR19-02796	052-011-043	6132 OLIVER RD	PARADISE	95969	MOORE JACOB BENJAMIN
TRDR19-05298	053-150-053	6133 SAWMILL RD	PARADISE	95969	CLARKE CHERYL D & JOSEPH EUGENE
TRDR19-07873	052-191-021	6133 SKYWAY	PARADISE	95969	GILLESPIE HOLLY
TRDR19-03761	052-390-054	6134 LAUREL DR	PARADISE	95969	VANDERHOOF GAIL M
TRDR19-05577	053-150-049	6134 N LIBBY RD	PARADISE	95969	FISHER ANGUS & STEPHANIE G
TRDR19-03685	052-060-019	6135 CENTER ST	PARADISE	95969	HAVENS MARILYN TRUST
TRDR20-01084	052-012-019	6136 FERN LN	PARADISE	95969	NELSON JOHN W & PAMELA K
TRDR20-01607	053-021-008	6137 BOWLES BLVD	PARADISE	95969	LINDSAY CHARLES M & PAMELA R
TRDR19-02068	051-180-102	6137 CLIFF DR	PARADISE	95969	ELMORE LINDA A
TRDR19-02807	052-012-052	6137 LUCKY JOHN RD	PARADISE	95969	AVILA NORBERTO S
TRDR19-04137	053-090-010	6138 BERKSHIRE WAY	PARADISE	95969	MOMB DONEEN R TRUST
TRDR20-01613	053-021-039	6138 BOWLES BLVD	PARADISE	95969	PIONKE JAMES PHILIP & CAROLE ANN
TRDR19-21397	052-011-093	6138 DUNCOMBE DR	PARADISE	95969	FISHER MICHAEL FRANK
TRDR19-04314	053-060-022	6138 GREENWOOD DR	PARADISE	95969	CULLENS MELISSA & ADEN
TRDR19-02806	052-012-049	6138 RIPLEY LN	PARADISE	95969	ELLEFSON FAMILY TRUST
TRDR20-01641	053-023-016	6139 BOWMAN DR	PARADISE	95969	LEE AMBER
TRDR19-04957	053-060-016	6139 GREENWOOD DR	PARADISE	95969	BROOKS DAVID ROBERT REVOCABLE TRUST
TRDR20-02297	053-340-053	6139 SINGING PINES WAY	PARADISE	95969	PORTER MARY K LIVING TRUST
TRDR19-04447	052-130-021	614 BOQUEST BLVD	PARADISE	95969	JOHNSON ADRIA
TRDR19-02820	052-031-095	614 CASTLE DR #A	PARADISE	95969	ENOS RONALD L JR & KRISTA L REV LIVING TRUST
TRDR19-02957	052-031-096	614 CASTLE DR #B	PARADISE	95969	FROST TRUST
TRDR19-04934	052-380-024	614 CIRCLEWOOD DR	PARADISE	95969	YORK LAURIE MARION
TRDR19-04178	052-330-008	614 SCOTT DR	PARADISE	95969	VANDENBERG RICHARD A TRUST
TRDR20-01597	053-011-109	6140 BOWMAN DR	PARADISE	95969	AWALT FAMILY TRUST
TRDR19-06261	053-260-043	6140 PENTZ RD	PARADISE	95969	TITENSOR FAMILY TRUST
TRDR19-03552	052-060-020	6141 CENTER ST	PARADISE	95969	BUTTE HFP LLC
TRDR19-21400	052-011-107	6141 DUNCOMBE DR	PARADISE	95969	THOMPSON DAVID J & DOMBROW-THOMPSON DAWN C
TRDR20-02308	053-340-064	6141 LAZY OAKS DR	PARADISE	95969	HENDRIX WALTER
TRDR20-01765	053-150-009	6141 N LIBBY RD	PARADISE	95969	BAUME RICHARD P
TRDR20-05112	053-150-200	6141 N LIBBY RD	PARADISE	95969	WILNER FAMILY TRUST
TRDR20-02298	053-340-054	6141 SINGING PINES WAY	PARADISE	95969	ANDREWS LORRAINE
TRDR19-07300	052-191-014	6141 SKYWAY	PARADISE	95969	STEIN FAMILY TRUST ETAL
TRDR20-01083	052-012-018	6142 FERN LN	PARADISE	95969	VASQUEZ TODD
TRDR20-02307	053-340-063	6142 LAZY OAKS DR	PARADISE	95969	FISCHER FRANK J ETAL
TRDR19-02505	052-011-044	6142 OLIVER RD	PARADISE	95969	KOENIG C N LIVING TRUST ESTATE
TRDR20-02296	053-340-052	6142 SINGING PINES WAY	PARADISE	95969	MELSON JAMES L & JEAN M
TRDR20-02309	053-340-065	6143 LAZY OAKS DR	PARADISE	95969	LIQUORI CHARLES A & MARTA G
TRDR20-02299	053-340-055	6143 SINGING PINES WAY	PARADISE	95969	BERNHARD ROBERT L
TRDR19-04958	053-060-023	6144 GREENWOOD DR	PARADISE	95969	UNIVERSE EXCAVATION, INC
TRDR20-02306	053-340-062	6144 LAZY OAKS DR	PARADISE	95969	HANSEN MAURINE
TRDR20-02295	053-340-051	6144 SINGING PINES WAY	PARADISE	95969	JOHNSON MONA P REV LIVING TRUST
TRDR19-01927	051-180-101	6145 CLIFF DR	PARADISE	95969	WELCH WILLIAM DAVID
TRDR20-02310	053-340-066	6145 LAZY OAKS DR	PARADISE	95969	CARR GAIL
TRDR19-03016	052-022-038	6145 OLIVER RD	PARADISE	95969	HARTSHORN PETER & CATHERINE M
TRDR19-02998	052-011-053	6145 RIPLEY LN	PARADISE	95969	SIMAS MICHAEL J & DEBORRA L

TRDR20-02300	053-340-056	6145 SINGING PINES WAY	PARADISE	95969	STELZRIEDE FAMILY TRUST
TRDR19-07298	052-191-007	6145 SKYWAY	PARADISE	95969	KAHLON AMARJEET & PARMINDER REV TRUST
TRDR19-04383	053-090-011	6146 BERKSHIRE WAY	PARADISE	95969	BAKER DAVE ETAL
TRDR19-03963	053-011-100	6146 CORAL AVE	PARADISE	95969	HAMILTON FAMILY TRUST
TRDR20-02305	053-340-061	6146 LAZY OAKS DR	PARADISE	95969	CHUBB PAUL E & PEGGY MAE
TRDR19-06100	053-150-067	6146 N LIBBY RD	PARADISE	95969	HAMMONDS WILBURN D & MARION H FAMILY TRUST
TRDR19-05566	053-140-048	6146 SAWMILL RD	PARADISE	95969	THOMASON TIMOTHY T & JEAN A
TRDR20-02311	053-340-067	6147 LAZY OAKS DR	PARADISE	95969	NOONAN PEGGY LEE
TRDR20-01612	053-021-038	6148 BOWLES BLVD	PARADISE	95969	CORNELL FAMILY TRUST
TRDR19-03686	052-060-033	6148 CENTER ST	PARADISE	95969	BASS FAMILY TRUST
TRDR20-01758	053-140-085	6148 ERIKA DR	PARADISE	95969	WIPPLER ANDY & KATHY FAMILY TRUST
TRDR20-02304	053-340-060	6148 LAZY OAKS DR	PARADISE	95969	GENTRY MARY E
TRDR19-05581	053-150-087	6148 N LIBBY RD	PARADISE	95969	CERVANTES MAUREEN E
TRDR19-03245	052-012-005	6148 RIPLEY LN	PARADISE	95969	ONUFRYK RANDEE & CAROLYN
TRDR19-07488	052-192-001	6148 SKYWAY	PARADISE	95969	TOWN OF PARADISE
TRDR20-01606	053-021-007	6149 BOWLES BLVD	PARADISE	95969	SPRAIN NOLAN D
TRDR19-04375	052-390-009	6149 LAUREL DR	PARADISE	95969	THORNE CHARLES E
TRDR19-04376	052-390-015	6149 LAUREL DR	PARADISE	95969	THORNE CHARLES E
TRDR20-02312	053-340-068	6149 LAZY OAKS DR	PARADISE	95969	WISE LINDA JOYCE
TRDR19-04884	053-260-096	6149 PENTZ RD	PARADISE	95969	CRUM REVOCABLE INTER VIVOS TRUST
TRDR19-02583	052-011-051	6149 RIPLEY LN	PARADISE	95969	NONNEMAN CHRISTOPHER H
TRDR19-07297	052-191-006	6149 SKYWAY	PARADISE	95969	PAVIS MICHAEL A JR & CARRIE L REV TR FBO PAVIS MIC
TRDR19-04933	052-380-015	615 CIRCLEWOOD DR	PARADISE	95969	RIVERA MIRACLE INVESTMENTS INC
TRDR19-03907	052-300-032	615 ELLIOTT RD	PARADISE	95969	BROWNING RONALD S ESTATE
TRDR20-01410	052-271-032	615 MORRIS LN	PARADISE	95969	OBRIEN DENISE
TRDR20-02400	054-040-036	615 PEARSON RD	PARADISE	95969	WITHAM CLIFFORD S & TAMMY L
TRDR20-05061	054-040-148	615 PEARSON RD	PARADISE	95969	MALONE BRADLEY CURTIS & MELANIE REBECCA
TRDR19-04064	052-330-007	615 SCOTT DR	PARADISE	95969	GAGNIER JENNIFER L & CLENTON J
TRDR20-01784	053-150-109	6150 ALAMO WAY	PARADISE	95969	CAUNT FAMILY TRUST
TRDR20-01596	053-011-108	6150 BOWMAN DR	PARADISE	95969	BLALOCK JOHN L SR & DOLORES E REVOCABLE TRUST
TRDR19-03985	053-040-050	6150 CLARK RD	PARADISE	95969	HERNANDEZ JOVITO & VILLASENOR MARIA A
TRDR19-04944	052-390-011	6150 CLIFF DR	PARADISE	95969	POE KEVIN & SASHA
TRDR19-04778	053-011-101	6150 CORAL AVE	PARADISE	95969	SPIVEY J R & DARLENE FAMILY TRUST
TRDR19-21396	052-011-091	6150 DUNCOMBE DR	PARADISE	95969	DEURLOO JOHN E & MARIANNE
TRDR19-04965	053-060-051	6150 GREENWOOD DR	PARADISE	95969	POWER CAMERON ETAL
TRDR19-05792	053-260-061	6150 PENTZ RD	PARADISE	95969	ANDERSEN ROBERT C ETAL
TRDR19-02802	052-012-004	6150 RIPLEY LN	PARADISE	95969	ANDERSON SANDRA K REVOCABLE TRUST
TRDR19-05567	053-140-049	6150 SAWMILL RD	PARADISE	95969	MASSAE TRUST
TRDR20-01785	053-150-110	6151 ALAMO WAY	PARADISE	95969	CAUNT FAMILY TRUST
TRDR19-04381	053-090-005	6151 BERKSHIRE WAY	PARADISE	95969	LEGATE EUGENE ETAL
TRDR19-02039	051-180-083	6151 CLIFF DR	PARADISE	95969	SANDER GARY W
TRDR19-21406	052-012-051	6151 FERN LN	PARADISE	95969	FALKENSTROM KENNETH L TRUST
TRDR19-21126	051-060-037	6151 FORTY OAKS LN	PARADISE	95969	DWELLE DOUGLAS
TRDR19-04317	053-060-038	6151 GREENWOOD DR	PARADISE	95969	SANCHEZ AMALIA & CESAR
TRDR20-02313	053-340-069	6151 LAZY OAKS DR	PARADISE	95969	MYERS MARIONNE M FAMILY TRUST
TRDR20-01788	053-150-114	6151 N LIBBY RD	PARADISE	95969	BAUME RICHARD P
TRDR20-05114	053-150-202	6151 N LIBBY RD	PARADISE	95969	HARLAND MYLES
TRDR19-03256	052-022-016	6151 OLIVER RD	PARADISE	95969	AZEVEDO RONALD W & SUSAN E
TRDR19-04903	053-023-009	6152 BERKSHIRE WAY	PARADISE	95969	GOEBEL FAMILY TRUST
TRDR19-03556	052-060-042	6152 CENTER ST	PARADISE	95969	MEDIN MICHAEL ETAL
TRDR20-01759	053-140-086	6152 ERIKA DR	PARADISE	95969	CAMPBELL JOHN & LINDA
TRDR19-04975	053-150-152	6152 N LIBBY RD	PARADISE	95969	WORTHINGTON JOSH R
TRDR19-05846	053-260-060	6152 PENTZ RD	PARADISE	95969	MARTIN MARILYN & DANIEL J TRUST
TRDR19-05568	053-140-050	6152 SAWMILL RD	PARADISE	95969	PUCKETT DONNIE & PHELAN-SMITH CAROL
TRDR20-01635	053-023-005	6153 BOWMAN DR	PARADISE	95969	SAGE SANDRA
TRDR20-01583	053-011-019	6153 BURKE LN	PARADISE	95969	LONG JUDITH K ETAL
TRDR19-11020	052-060-043	6153 CENTER ST	PARADISE	95969	HAIGH FAMILY TRUST
TRDR20-01757	053-140-084	6153 ERIKA DR	PARADISE	95969	WIGHAM DAVID TROY
TRDR20-02314	053-340-070	6153 LAZY OAKS DR	PARADISE	95969	MCDONALD DONALD R ETAL
TRDR20-01585	053-011-082	6153 TWIN LN	PARADISE	95969	KELLY LORI V
TRDR20-04969	053-150-196	6154 ALAMO WAY	PARADISE	95969	MEYERS SHARON DENISE
TRDR19-04138	053-090-018	6154 BERKSHIRE WAY	PARADISE	95969	CEARLEY FAMILY TRUST
TRDR19-03774	053-011-102	6154 CORAL AVE	PARADISE	95969	SMITH STEVEN D & BAUMANN-SMITH MICHELE A
TRDR20-02283	053-340-039	6154 LAZY OAKS DR	PARADISE	95969	THOMSON JOANNE J
TRDR19-03970	053-021-087	6154 LUCKY JOHN RD	PARADISE	95969	HAYGOOD REVOCABLE TRUST
TRDR19-05569	053-140-051	6154 SAWMILL RD	PARADISE	95969	HERRERA ALMA V TRUST
TRDR20-01756	053-140-080	6154 TYDEN WAY	PARADISE	95969	ROZYCKI JERRY M & ISABELLE A
TRDR20-01797	053-150-125	6155 ALAMO WAY	PARADISE	95969	TAYLOR CHEYENNE ETAL
TRDR20-02315	053-340-071	6155 LAZY OAKS DR	PARADISE	95969	CRANKSHAW JOYCE M
TRDR20-01755	053-140-076	6155 TYDEN WAY	PARADISE	95969	BAPTIST REVOCABLE INTER VIVOS TRUST ETAL
TRDR20-01085	052-012-041	6156 FERN LN	PARADISE	95969	WINDLE STACEY LYNN & BILLY WAYNE JR
TRDR20-02282	053-340-038	6156 LAZY OAKS DR	PARADISE	95969	FRASER TERRY J
TRDR19-03004	052-011-083	6156 OLIVER RD	PARADISE	95969	RECTOR CAMERON & JILL
TRDR19-03228	052-012-045	6156 RIPLEY LN	PARADISE	95969	CARLI ROBERT M & MARN E FAMILY TRUST
TRDR20-01753	053-140-071	6157 ERIKA DR	PARADISE	95969	SMITH LARRY REVOCABLE LIVING TRUST
TRDR19-21402	052-012-020	6157 FERN LN	PARADISE	95969	PEARSON FAMILY TRUST
TRDR19-04318	053-060-039	6157 GREENWOOD DR	PARADISE	95969	VANLANDUYT LARRY & JUDY
TRDR20-02316	053-340-072	6157 LAZY OAKS DR	PARADISE	95969	GONSALVES ROBERT
TRDR19-05149	053-260-080	6157 PENTZ RD	PARADISE	95969	ANDERSON DEAN & LESLIE
TRDR19-02582	052-011-050	6157 RIPLEY LN	PARADISE	95969	LINDSAY GEORGE & GRACE TRUST
TRDR20-01611	053-021-037	6158 BOWLES BLVD	PARADISE	95969	FARRELL DAVID D & XIAOJUAN
TRDR20-01595	053-011-107	6158 BURKE LN	PARADISE	95969	COFFEY FAMILY TRUST
TRDR19-04003	052-390-006	6158 CLIFF DR	PARADISE	95969	NEWSUM PAUL E & MARSHA T REVOCABLE TRUST
TRDR20-01086	052-012-042	6158 FERN LN	PARADISE	95969	SMITH STEPHEN MICHAEL
TRDR19-04007	052-390-019	6158 LAUREL DR	PARADISE	95969	DENT TAGRA J
TRDR20-02281	053-340-037	6158 LAZY OAKS DR	PARADISE	95969	MURRAY CYNTHIA J
TRDR19-03150	052-011-082	6158 OLIVER RD	PARADISE	95969	RECTOR CAMERON L & JILL
TRDR20-01811	053-150-150	6158 OPAL LN	PARADISE	95969	JACOBS MICHAEL G REVOCABLE LIVING TRUST
TRDR20-01749	053-140-064	6158 TYDEN WAY	PARADISE	95969	TUCK GEORGETTE
TRDR20-01796	053-150-124	6159 ALAMO WAY	PARADISE	95969	PITTS JOHN M JR
TRDR19-04135	053-090-004	6159 BERKSHIRE AVE	PARADISE	95969	STRAWN FAMILY TRUST
TRDR19-04098	053-060-046	6159 GREENWOOD DR	PARADISE	95969	TARENS ELISE M
TRDR20-02317	053-340-073	6159 LAZY OAKS DR	PARADISE	95969	RAMON DOROTHY
TRDR19-21409	052-022-089	6159 LOIS DR	PARADISE	95969	HEATON MARIANNE
TRDR20-01809	053-150-148	6159 OPAL LN	PARADISE	95969	SEEGER CAROLYN LIVING TRUST
TRDR19-04486	053-150-157	6159 SAWMILL RD	PARADISE	95969	DENNIS ROBERT S & KATHLEENE P

TRDR19-04192	052-380-038	616 CIRCLEWOOD DR	PARADISE	95969	BROOKS DIANE
TRDR19-03339	052-110-033	616 ELLIOTT RD	PARADISE	95969	PLOURD FAMILY TRUST
TRDR20-01418	052-271-069	616 MORRIS LN	PARADISE	95969	JONES KELLY J
TRDR19-21410	052-022-092	6160 BEACON CT	PARADISE	95969	ZEMANSKY FAMILY TRUST
TRDR19-04015	053-090-013	6160 BERKSHIRE WAY	PARADISE	95969	HUANG SOLOMON
TRDR20-01580	053-011-002	6160 BOWMAN DR	PARADISE	95969	HILLSKEMPER BRIAN K & JANICE M
TRDR19-04779	053-011-103	6160 CORAL AVE	PARADISE	95969	COTTRILL VIRGINIA R TRUST
TRDR20-01764	053-140-097	6160 ERIKA DR	PARADISE	95969	SINCOFF STEVEN L REVOCABLE LIVING TRUST
TRDR19-23035	051-060-044	6160 FORTY OAKS LN	PARADISE	95969	GROOS STEVEN & ARLENE
TRDR20-02280	053-340-036	6160 LAZY OAKS DR	PARADISE	95969	HARLAN SONDRRA REVOCABLE INTER VIVOS TRUST
TRDR19-04599	053-150-151	6160 N LIBBY RD	PARADISE	95969	WILSEY VICTORIA
TRDR20-01810	053-150-149	6160 OPAL LN	PARADISE	95969	MARZOLLA LINDA K & MORRIS J
TRDR20-01089	052-022-091	6161 BEACON CT	PARADISE	95969	PECK CHARLES DEWITT
TRDR20-01605	053-021-006	6161 BOWLES BLVD	PARADISE	95969	COTA ROBERT V JR
TRDR19-04973	053-080-040	6161 CLARK RD #1	PARADISE	95969	STEWART THOMAS A
TRDR19-04595	053-080-041	6161 CLARK RD #2	PARADISE	95969	STEWART THOMAS A
TRDR19-04484	053-080-042	6161 CLARK RD #3	PARADISE	95969	BCC & C REAL ESTATE PARTNERSHIP
TRDR19-04485	053-080-043	6161 CLARK RD #4	PARADISE	95969	BCC & C REAL ESTATE PARTNERSHIP
TRDR19-04974	053-080-044	6161 CLARK RD #5	PARADISE	95969	FEATHER RIVER HOSPITAL
TRDR19-04226	053-080-045	6161 CLARK RD #6	PARADISE	95969	STEWART THOMAS A & KIM CP
TRDR19-04596	053-080-046	6161 CLARK RD #7	PARADISE	95969	HANOSH FRED N & ARLYSS A FAMILY TRUST ETAL
TRDR19-04011	053-080-047	6161 CLARK RD #8	PARADISE	95969	HANOSH FRED N & ARLYSS A FAMILY TRUST
TRDR19-02016	051-180-002	6161 CLIFF DR	PARADISE	95969	BYLUND ROGER C & HUKKANEN SUSAN J
TRDR19-04773	053-011-078	6161 CORAL AVE	PARADISE	95969	SHUMAN EARL E
TRDR19-21399	052-011-097	6161 DUNCOMBE DR	PARADISE	95969	OTT HERBERT L & GLENDA L TRUST
TRDR20-01754	053-140-072	6161 ERIKA DR	PARADISE	95969	RYDELL ALFRED
TRDR20-02318	053-340-074	6161 LAZY OAKS DR	PARADISE	95969	ETERNO JEANETTE P
TRDR19-03911	052-022-097	6161 OLIVER RD	PARADISE	95969	BONEA HEATHER R
TRDR20-01808	053-150-147	6161 OPAL LN	PARADISE	95969	PARTAIN MARIE ETAL
TRDR19-02500	052-011-012	6161 RIPLEY LN	PARADISE	95969	HUNTER JOHN F
TRDR19-04228	053-150-156	6161 SAWMILL RD	PARADISE	95969	DARBY FAMILY TRUST
TRDR20-01582	053-011-007	6161 TWIN LN	PARADISE	95969	TENNANT LORI ANN REVOCABLE LIVING TRUST
TRDR20-01791	053-150-117	6162 ALAMO WAY	PARADISE	95969	FRAGA ROBERT E & DYANNE J TRUST
TRDR20-02279	053-340-035	6162 LAZY OAKS DR	PARADISE	95969	TONELLI KATHLEEN DIANE
TRDR19-21411	052-022-094	6162 LOIS DR	PARADISE	95969	WELLS FAMILY TRUST ETAL
TRDR19-03007	052-011-105	6162 OLIVER RD	PARADISE	95969	PORTER JIMMY R & CAHILL LORETTA A
TRDR20-01782	053-150-099	6162 OPAL LN	PARADISE	95969	PLA BERNADETTE
TRDR19-03250	052-012-046	6162 RIPLEY LN	PARADISE	95969	LYLE TIFFANY MAY
TRDR20-01748	053-140-063	6162 TYDEN WAY	PARADISE	95969	DOUGLASS NOEL & ROBERT M
TRDR20-01795	053-150-123	6163 ALAMO WAY	PARADISE	95969	SORRELS GRAYSON M REVOCABLE TRUST
TRDR19-04774	053-011-079	6163 CORAL AVE	PARADISE	95969	SHUMAN EARL E REVOCABLE LIVING TRUST
TRDR19-04964	053-060-047	6163 GREENWOOD DR	PARADISE	95969	PERRY JUDY L
TRDR20-02319	053-340-075	6163 LAZY OAKS DR	PARADISE	95969	AUGELLO JOSEPH T & KRISTINE
TRDR20-01088	052-022-072	6163 LOIS DR	PARADISE	95969	SUHRIE GEORGE W REVOCABLE TRUST ESTATE
TRDR20-01783	053-150-102	6163 OPAL LN	PARADISE	95969	SCHROEDER WILLIAM J & CYNTHIA A JT
TRDR19-04943	052-390-005	6164 CLIFF DR	PARADISE	95969	BENBROOKS CATHERINE R
TRDR20-01087	052-012-058	6164 FERN LN	PARADISE	95969	AMES SHARRON C REVOCABLE TRUST
TRDR20-02278	053-340-034	6164 LAZY OAKS DR	PARADISE	95969	STEPHENS E L ETAL
TRDR20-01634	053-023-004	6165 BOWMAN DR	PARADISE	95969	CARLSON RACHEL T & MARK H
TRDR20-01584	053-011-063	6165 BURKE LN	PARADISE	95969	MOODY JOLENE M
TRDR19-11459	052-060-044	6165 CENTER ST	PARADISE	95969	THOMSON DONN & GERALDINE REVOCABLE I V TRUST
TRDR19-03773	053-011-080	6165 CORAL AVE	PARADISE	95969	RECONSTRUCTION & RECOVERY ADVISORS INC
TRDR20-02320	053-340-076	6165 LAZY OAKS DR	PARADISE	95969	KIDD LORAN R & SANDRA A
TRDR19-05321	053-150-040	6165 N LIBBY RD	PARADISE	95969	ARELLANO ILSE MARIA TRUST
TRDR19-03258	052-022-053	6165 OLIVER RD	PARADISE	95969	LANGE HEIDI A
TRDR19-05161	053-260-081	6165 PENTZ RD	PARADISE	95969	SIKUT MICHAEL F & GLORIA JEAN
TRDR19-04600	053-150-155	6165 SAWMILL RD	PARADISE	95969	KANE CELESTE MARIE
TRDR19-07628	052-191-005	6165 SKYWAY	PARADISE	95969	LUCAS BENJAMIN
TRDR20-01589	053-011-093	6166 BOWMAN DR	PARADISE	95969	MURILLO MARIO
TRDR19-03210	052-060-030	6166 CENTER ST	PARADISE	95969	LANDER CHRIS & WILMA FAMILY TRUST
TRDR19-03834	053-040-036	6166 CLARK RD	PARADISE	95969	HOFFROGGE BERNARD PAUL & MARIE THERESA
TRDR19-03772	053-011-074	6166 CORAL AVE	PARADISE	95969	HEMPHILL JAMES MICHAEL & CAROL ANN
TRDR19-03006	052-011-104	6166 OLIVER RD	PARADISE	95969	FOWLER MARK & LEE ANN
TRDR20-01780	053-150-092	6166 OPAL LN	PARADISE	95969	MCGILL MARSH SPECIAL NEEDS TRUST
TRDR20-01794	053-150-122	6167 ALAMO WAY	PARADISE	95969	LAKE PERRY
TRDR20-01591	053-011-098	6167 BURKE LN	PARADISE	95969	JOYNER TREVOR A & SHANNON D JOINT LIVING TRUST
TRDR19-04775	053-011-081	6167 CORAL AVE	PARADISE	95969	CLARK MICHAEL P & GLENNA R REVOCABLE LIVING TRUST
TRDR19-21398	052-011-094	6167 DUNCOMBE DR	PARADISE	95969	BUCK MADONNA M
TRDR20-02321	053-340-077	6167 LAZY OAKS DR	PARADISE	95969	SIRAJI VICTORINA GO
TRDR20-01804	053-150-143	6167 OPAL LN	PARADISE	95969	GENTRY JAMES R & DEBRA D
TRDR20-01790	053-150-116	6168 ALAMO WAY	PARADISE	95969	LOOS JAMES R & DIANE A
TRDR20-01593	053-011-105	6168 BURKE LN	PARADISE	95969	DUBIE ROBERT A & JENNIFER L
TRDR19-04771	053-011-071	6168 CORAL AVE	PARADISE	95969	NGUYEN HANH T
TRDR20-02325	053-340-081	6168 LAZY OAKS DR	PARADISE	95969	MCDONALD DONALD RAY REV TRUST
TRDR20-01586	053-011-083	6168 TWIN LN	PARADISE	95969	ORDWAY ROBERT
TRDR19-04134	053-090-003	6169 BERKSHIRE WAY	PARADISE	95969	KRUGER THOMAS L
TRDR20-01623	053-021-073	6169 BOWLES BLVD	PARADISE	95969	FISCHER EDWARD A & PATRICIA A REV LIVING TRUST
TRDR19-03871	053-011-070	6169 CORAL AVE	PARADISE	95969	CLARK MICHAEL P & GLENNA R REVOCABLE LIVING TRUST
TRDR19-21403	052-012-021	6169 FERN LN	PARADISE	95969	BRISTER MARIAN E
TRDR20-02322	053-340-078	6169 LAZY OAKS DR	PARADISE	95969	WARREN GRETCHEN
TRDR19-03266	052-024-085	617 CASTLE DR	PARADISE	95969	ANDREAS FAMILY TRUST
TRDR19-03995	052-380-014	617 CIRCLEWOOD DR	PARADISE	95969	LLOYD LESLIE ANN TRUST
TRDR19-03910	052-022-084	617 SUNSET DR	PARADISE	95969	COX JANICE & JOHN
TRDR20-01799	053-150-127	6170 ALAMO WAY	PARADISE	95969	HARDT ADELAIDE M
TRDR19-04016	053-090-014	6170 BERKSHIRE WAY	PARADISE	95969	BARTON RICHARD ALLAN REVOCABLE LIVING TRUST
TRDR20-01610	053-021-036	6170 BOWLES BLVD	PARADISE	95969	DICKERT ROBERT H REVOCABLE TRUST
TRDR20-01588	053-011-092	6170 BOWMAN DR	PARADISE	95969	WALSTON ERNEST H & PAULINE L
TRDR19-21407	052-012-063	6170 FERN LN	PARADISE	95969	MILYUS LARRY C & RENEE C
TRDR20-02263	053-340-017	6170 LAKEVIEW CIR	PARADISE	95969	HOWARD KAREN D
TRDR20-02324	053-340-080	6170 LAZY OAKS DR	PARADISE	95969	BLANKENSHIP STEVEN L
TRDR19-05582	053-150-093	6170 OPAL LN	PARADISE	95969	HATCH CLIFTON RAY & SUSAN NA RAY
TRDR19-05565	053-140-041	6170 SAWMILL RD	PARADISE	95969	STRELECKI MEGAN
TRDR20-01793	053-150-121	6171 ALAMO WAY	PARADISE	95969	TOWNSEND LEGACY TRUST
TRDR19-23573	051-060-036	6171 FORTY OAKS LN	PARADISE	95969	SLOCUM REVOCABLE INTER VIVOS TRUST
TRDR19-04963	053-060-043	6171 GREENWOOD DR	PARADISE	95969	WINSLOW RICKY D & SUSAN L
TRDR19-04374	052-390-008	6171 LAUREL DR	PARADISE	95969	HAGLER GEORGIA & THOMAS J

TRDR20-02323	053-340-079	6171 LAZY OAKS DR	PARADISE	95969	REICH GUYLA JOY ETAL
TRDR19-05297	053-150-045	6171 N LIBBY RD	PARADISE	95969	FLEMING FAMILY TRUST
TRDR20-01805	053-150-144	6171 OPAL LN	PARADISE	95969	UMPHENOUR DONALD L & VALERIE S CB DVA
TRDR19-03154	052-011-089	6171 RIPLEY LN	PARADISE	95969	MATHAN DALIA R
TRDR19-07130	052-191-004	6171 SKYWAY	PARADISE	95969	MARCUS STEVEN REVOCABLE TRUST
TRDR19-03314	052-060-029	6172 CENTER ST	PARADISE	95969	PARADISE ASSOCIATION OF REALTORS
TRDR19-02874	052-012-002	6172 RIPLEY LN	PARADISE	95969	COLLIER ALLEN B REV INTER VIVOS TRUST
TRDR19-05132	053-140-042	6172 SAWMILL RD	PARADISE	95969	DAILEY DANIEL
TRDR20-01587	053-011-084	6172 TWIN LN	PARADISE	95969	FOSS FRED L & TIAN JIANHUA
TRDR20-01624	053-021-074	6173 BOWLES BLVD	PARADISE	95969	RIVERA SYLVIA D & RANDY
TRDR19-04597	053-150-137	6173 SAWMILL RD	PARADISE	95969	WITHROW FAMILY TRUST
TRDR19-01853	051-072-031	6173 WAGSTAFF RD	PARADISE	95969	ROBLETO ANDREW J II ETAL
TRDR20-01798	053-150-126	6174 ALAMO WAY	PARADISE	95969	SICKLES AMBER & CHRISTOPHER
TRDR19-04335	053-060-025	6174 GREENWOOD DR	PARADISE	95969	HOLT AARON & DAWNA
TRDR20-02265	053-340-019	6174 LAKEVIEW DR	PARADISE	95969	BRIDGMAN CLARK F & JOAN
TRDR20-01781	053-150-094	6174 OPAL LN	PARADISE	95969	JONES ROBERT B & NICKI G REVOCABLE I V TRUST
TRDR20-01792	053-150-120	6175 ALAMO WAY	PARADISE	95969	CHEN LING TRUST
TRDR19-04013	053-090-002	6175 BERKSHIRE WAY	PARADISE	95969	STANLEY ERIC
TRDR20-02269	053-340-023	6175 LAKEVIEW CIR	PARADISE	95969	BRUSH FAMILY TRUST
TRDR19-03247	052-012-032	6175 LUCKY JOHN RD	PARADISE	95969	TURNER LEONARD JAMES & TERRY LYNN
TRDR20-01806	053-150-145	6175 OPAL LN	PARADISE	95969	HECKINGER JUDITH REVOCABLE INTER VIVOS TRUST
TRDR20-02207	053-320-062	6175 VIRGINIA WAY	PARADISE	95969	PATANE BRIAN CHRSTOPHER & BRANDI LEE
TRDR20-02266	053-340-020	6176 LAKEVIEW CIR	PARADISE	95969	GUIDROZ ARTHUR & VERNA
TRDR19-04006	052-390-018	6176 LAUREL DR	PARADISE	95969	FRIES FAMILY REVOCABLE TRUST
TRDR19-04598	053-150-139	6176 N LIBBY RD	PARADISE	95969	MCGLOTHLIN TIMOTHY M & DORIAN J
TRDR19-03313	052-060-026	6177 CENTER ST	PARADISE	95969	THOMSON FAMILY TRUST
TRDR19-02067	051-180-100	6177 CLIFF DR	PARADISE	95969	LAUGHLIN JUNE T TRUST
TRDR19-04956	053-060-011	6177 GREENWOOD DR	PARADISE	95969	MERCURIO SALVATORE & BARBARA E TRUST
TRDR20-02268	053-340-022	6177 LAKEVIEW DR	PARADISE	95969	GARRISON LAURA
TRDR19-04942	052-390-004	6177 LAUREL DR	PARADISE	95969	HAGLER GEORGIA & THOMAS J
TRDR19-03018	052-022-054	6177 OLIVER RD	PARADISE	95969	MARTIN DEBORAH
TRDR19-04227	053-150-136	6177 SAWMILL RD	PARADISE	95969	WITHROW FAMILY TRUST
TRDR19-07129	052-191-003	6177 SKYWAY	PARADISE	95969	JONES ROBERT B & NIKKI G REVOCABLE IV TRUST
TRDR19-04982	053-090-015	6178 BERKSHIRE WAY	PARADISE	95969	HANSEN ELWOOD & JULIE T
TRDR19-03554	052-060-028	6178 CENTER ST	PARADISE	95969	PARADISE ASSOCIATION OF REALTORS
TRDR20-02267	053-340-021	6178 LAKEVIEW CIR	PARADISE	95969	PAYNE NANCY R
TRDR20-01779	053-150-090	6178 OPAL LN	PARADISE	95969	LARSEN LAUREN
TRDR19-01845	051-071-047	6178 W WAGSTAFF RD	PARADISE	95969	BENNETT JESSICA L
TRDR19-04222	053-080-018	6178 WOODBROOK CIR	PARADISE	95969	SWANSON ALFRED ETAL
TRDR20-01614	053-021-042	6179 BOWLES BLVD	PARADISE	95969	SALAS FRANK & MARLYS REVOCABLE IV TRUST
TRDR20-01632	053-023-002	6179 BOWMAN DR	PARADISE	95969	MORRIS GEORGE W III
TRDR20-01807	053-150-146	6179 OPAL LN	PARADISE	95969	PUTNEY JAMES A
TRDR19-04593	053-080-019	6179 WOODBROOK CIR	PARADISE	95969	PETERSEN FAMILY TRUST
TRDR19-04448	052-130-022	618 BOQUEST BLVD	PARADISE	95969	WILSON SANDRA L
TRDR19-03110	052-031-097	618 CASTLE DR	PARADISE	95969	GALLEHER MIRIAM
TRDR19-04124	052-380-026	618 CIRCLEWOOD DR	PARADISE	95969	MCBRIDE KEITH R & BRIDGET R
TRDR19-04065	052-330-009	618 SCOTT DR	PARADISE	95969	PFLUECKE ZEICHICK FAMILY TRUST
TRDR20-01618	053-021-055	6180 BOWLES BLVD	PARADISE	95969	DOWD KEITH & DANIELLE FAMILY TRUST
TRDR19-04126	052-390-001	6180 CLIFF DR	PARADISE	95969	GIORDANO CIRO S
TRDR20-02270	053-340-024	6180 LAKEVIEW DR	PARADISE	95969	TARBOX CATHERINE
TRDR20-01803	053-150-142	6180 MAINORD LN	PARADISE	95969	ENOS JOHN
TRDR19-04333	053-060-010	6181 GREENWOOD DR	PARADISE	95969	MORPH CAPITAL LLC
TRDR20-02271	053-340-027	6181 LAKEVIEW DR	PARADISE	95969	JOHNSON VICKI
TRDR20-01787	053-150-113	6181 MAINORD LN	PARADISE	95969	COSSEY OPAL B ETAL
TRDR19-02814	052-022-052	6181 OLIVER RD	PARADISE	95969	MURASKO MICHAEL & LORI TRUST
TRDR19-04223	053-080-020	6181 WOODBROOK CIR	PARADISE	95969	SCHREINDL DAVIN J
TRDR20-02336	053-340-101	6182 LAKEVIEW DR	PARADISE	95969	STECHER KATHRYN DEE
TRDR20-01776	053-150-081	6182 OPAL LN	PARADISE	95969	WILFORD TYLER A
TRDR19-04481	053-080-017	6182 WOODBROOK CIR	PARADISE	95969	PICOU JON E & SCHROLL ALLISON L
TRDR19-05584	053-150-129	6183 OPAL LN	PARADISE	95969	INMAN JENNIFER D & PAUL D
TRDR19-03553	052-060-027	6184 CENTER ST	PARADISE	95969	YUHASZ JAMES Z
TRDR19-04602	053-150-161	6184 N LIBBY RD	PARADISE	95969	BACA MIKE
TRDR19-11150	053-260-104	6185 PENTZ RD	PARADISE	95969	BURELL BLAKE & KERI
TRDR19-01366	051-072-032	6185 W WAGSTAFF RD	PARADISE	95969	TUPPER KEVIN J REVOCABLE LIVING TRUST
TRDR19-02979	052-040-084	6186 CENTER ST	PARADISE	95969	YUHASZ JAMES Z
TRDR19-04910	053-040-035	6186 CLARK RD	PARADISE	95969	MCDONALDS CORPORATION
TRDR19-04338	053-060-040	6186 GREENWOOD DR	PARADISE	95969	PINOCCHIO GINA L ETAL
TRDR20-01802	053-150-141	6186 MAINORD LN	PARADISE	95969	EDWARDS GEORGE R & BETTY JO
TRDR19-05292	053-140-057	6186 SAWMILL RD	PARADISE	95969	ROLFSON BETHANY A
TRDR19-02834	052-040-085	6187 CENTER ST	PARADISE	95969	HOLLIS JAMES PAUL
TRDR19-04904	053-023-019	6187 GREENWOOD DR	PARADISE	95969	FIERRO TOMAS L & ISABEL V TRUST
TRDR20-01786	053-150-112	6187 MAINORD LN	PARADISE	95969	BALDRIDGE MICHAEL
TRDR20-02206	053-320-049	6187 VIRGINIA WAY	PARADISE	95969	MULLER THEODORE & JENNIFER
TRDR20-02208	053-320-065	6188 VIRGINIA WAY	PARADISE	95969	SANCHEZ MARTIN P & BERNADETTE
TRDR19-01358	051-071-052	6188 WAGSTAFF RD	PARADISE	95969	EMMANUEL HALEY ANNE & JOSEPH
TRDR19-04220	053-080-014	6189 CLARK RD	PARADISE	95969	CARE NET PREGNANCY CENTER OF PARADISE
TRDR19-03824	053-023-022	6189 GREENWOOD DR	PARADISE	95969	FIERRO TOMAS L & ISABEL V TRUST
TRDR19-05296	053-150-039	6189 N LIBBY RD	PARADISE	95969	HAUGHTON KATHLEEN JOAN
TRDR19-06683	053-260-027	6189 PENTZ RD	PARADISE	95969	STEVENS BRAD A & YVONNE D
TRDR19-07871	052-191-002	6189 SKYWAY	PARADISE	95969	DUNCAN LARRY R & SHIRLEY
TRDR19-03994	052-380-013	619 CIRCLEWOOD DR	PARADISE	95969	PHIPPS LAWRENCE S & LYNN V
TRDR20-01415	052-271-050	619 GREG'S WAY	PARADISE	95969	BEITER NAOMI
TRDR19-05196	052-271-012	619 ROE RD	PARADISE	95969	MCKALSON FAMILY TRUST
TRDR19-04546	052-330-006	619 SCOTT DR	PARADISE	95969	SKOPNIK GARY W
TRDR19-23870	051-060-047	6190 FORTY OAKS LN	PARADISE	95969	HAYNES RICHARD TRUST
TRDR19-04959	053-060-027	6190 GREENWOOD DR	PARADISE	95969	JOHNSON MICHAEL LEE & LIZA NANCY
TRDR19-03816	053-021-068	6190 LUCKY JOHN RD	PARADISE	95969	GLASS BOBBY JOE REVOCABLE TRUST
TRDR19-11448	052-201-038	6190 SKYWAY	PARADISE	95969	ELY MARSHALL & BARBARA FAMILY TRUST
TRDR19-03227	052-012-029	6191 LUCKY JOHN RD	PARADISE	95969	TURNER LEONARD J & TERRY
TRDR19-03019	052-022-056	6191 OLIVER RD	PARADISE	95969	DUNCAN ALICE MADELINE
TRDR19-03990	053-060-009	6193 GREENWOOD DR	PARADISE	95969	PIETSCH INGRID K
TRDR19-04336	053-060-028	6196 GREENWOOD DR	PARADISE	95969	SWAN DAVID I
TRDR19-07870	052-191-001	6197 SKYWAY	PARADISE	95969	DUNCAN LARRY R & SHIRLEY
TRDR19-01371	051-072-053	6197 WAGSTAFF RD	PARADISE	95969	FORSYTH JUSTIN Q & EMILY J
TRDR19-21289	051-172-017	6198 AZALEA LN	PARADISE	95969	KATERA PROPERTIES LLC
TRDR19-21295	051-172-043	6198 OAK WAY	PARADISE	95969	CASTILLO RENE & CHRISTINA

TRDR19-02469	051-163-025	6198 POSEY LN	PARADISE	95969	BAUER MAXINE J ETAL
TRDR19-01554	051-071-042	6198 W WAGSTAFF RD	PARADISE	95969	TENNEY DYLAN & MARIEL
TRDR19-03989	053-060-008	6199 GREENWOOD DR	PARADISE	95969	WRANGHAM MICHAEL & TOSHIE
TRDR20-03125	055-050-067	62 SUTTER RD	PARADISE	95969	VOLLMER KURT & DIANE
TRDR20-03781	055-540-021	62 TUSCAN DR	PARADISE	95969	BOLES KARL P & MICHELE A FAMILY TRUST
TRDR19-21370	051-450-009	62 VISTA VILLAGE DR	PARADISE	95969	MARJAMA FAMILY PARTNERS LP
TRDR19-03229	052-022-011	620 BILLE RD	PARADISE	95969	MURPHY STELLA JOANN REVOCABLE TRUST
TRDR19-03999	052-380-027	620 CIRCLEWOOD DR	PARADISE	95969	VOIGT CHRISTINA
TRDR19-03747	052-110-030	620 ELLIOTT RD	PARADISE	95969	HAGER MARK EDWARD & AIDA O
TRDR20-04899	052-260-145	620 HILLCREST DR	PARADISE	95969	HOENIG JAMES R REVOCABLE LIVING TRUST
TRDR19-04208	053-040-037	6200 CLARK RD	PARADISE	95969	HEIN FAMILY TRUST
TRDR19-23614	051-060-042	6200 FORTY OAKS LN	PARADISE	95969	DULBECCO LLOYD L & STACEY L
TRDR19-02775	050-280-013	6200 LANCASTER DR	PARADISE	95969	WAHNER FAMILY TRUST
TRDR19-03972	053-021-097	6200 LUCKY JOHN RD	PARADISE	95969	HARVEY-TELLES DONNA MARIE ETAL
TRDR19-04952	053-050-042	6201 CLARK RD	PARADISE	95969	PARADISE MOUNTAIN REAL ESTATE INC
TRDR19-21284	051-171-100	6201 DESCANSO LN	PARADISE	95969	HOLDEN JEFFREY B & JEANETTE N
TRDR19-03253	052-012-059	6201 LUCKY JOHN RD	PARADISE	95969	LAMB HAROLD R & FRANCES R TRUST
TRDR19-05012	052-130-044	6201 SKYWAY	PARADISE	95969	TRZASKALSKI JENNIFER
TRDR19-04300	052-130-049	6201 SKYWAY	PARADISE	95969	TOWN OF PARADISE
TRDR19-02158	051-092-030	6202 OLIVER RD	PARADISE	95969	BARNES BRENT L ETAL
TRDR19-01500	051-172-040	6203 HARVEY RD	PARADISE	95969	ROJAS MARIA & SALAZAR RICARDO
TRDR19-02659	051-162-068	6203 POSEY LN	PARADISE	95969	MAX CARALYN ETAL
TRDR19-01370	051-072-052	6203 W WAGSTAFF RD	PARADISE	95969	ROLFSON SURVIVORS TRUST
TRDR20-00958	051-171-046	6204 FORGOTTEN WAY	PARADISE	95969	LUMBLEY FAMILY TRUST
TRDR19-01655	051-093-043	6204 GRAHAM RD	PARADISE	95969	FERCHAUD STEVEN A
TRDR19-01645	051-071-079	6204 WAGSTAFF RD	PARADISE	95969	FAUST BARBARA A
TRDR19-02771	050-280-001	6205 LANCASTER DR	PARADISE	95969	AHL BRYANT
TRDR19-21276	051-171-042	6205 LIND LN	PARADISE	95969	GLOEDEN PAUL D ETAL
TRDR19-06253	053-250-009	6205 PENTZ RD	PARADISE	95969	MAXEY MARIAN & MARK E
TRDR20-00959	051-171-047	6206 FORGOTTEN WAY	PARADISE	95969	KOLSTAD ERIC & YVETTE REVOCABLE TRUST
TRDR19-04210	053-040-060	6207 CLARK RD	PARADISE	95969	BOWERS JANET L
TRDR20-00962	051-171-064	6207 FORGOTTEN WAY	PARADISE	95969	BALKEN ZINNIA
TRDR19-02010	051-172-013	6207 HARVEY RD	PARADISE	95969	HERRERA RENALDO N & ADESSA M
TRDR19-21280	051-171-083	6207 STINSON LN	PARADISE	95969	RECONSTRUCTION & RECOVERY ADVISORS INC
TRDR19-21182	051-093-082	6208 FERN LN	PARADISE	95969	RIDDLE KYLE & KALA R
TRDR19-02470	051-163-027	6208 POSEY LN	PARADISE	95969	ROBINSON FAMILY TRUST
TRDR19-01646	051-071-082	6208 W WAGSTAFF RD	PARADISE	95969	KENNEDY ETHEL L REVOCABLE LIVING TRUST
TRDR19-21290	051-172-018	6209 AZALEA LN	PARADISE	95969	PALMER LARA S & MARK
TRDR19-21283	051-171-099	6209 DESCANSO LN	PARADISE	95969	GARTNER KYLE E & DIANNA M
TRDR19-21180	051-093-020	6209 FERN LN	PARADISE	95969	NEUMANN FAMILY TRUST
TRDR19-21282	051-171-089	6209 OAK WAY	PARADISE	95969	LEININGER ROBERT H
TRDR19-01662	051-071-056	621 BILLE RD	PARADISE	95969	MURPHY STELLA JOANN REVOCABLE TRUST
TRDR19-03334	052-110-006	621 BOQUEST BLVD	PARADISE	95969	ULLMAN DAVID CARL & FRANCES CLARICE
TRDR19-03621	052-024-051	621 CASTLE DR	PARADISE	95969	DICKENS VERA M
TRDR19-04932	052-380-012	621 CIRCLEWOOD DR	PARADISE	95969	MILLER MICHAEL S & SHELLY L
TRDR19-05911	054-040-050	621 PEARSON RD	PARADISE	95969	MANGRUM FAMILY TRUST
TRDR19-03498	052-330-005	621 SCOTT DR	PARADISE	95969	MAIER REVOCABLE INTER VIVOS TRUST
TRDR19-02032	051-164-049	6210 BERKSHIRE AVE	PARADISE	95969	GRIMARD REVOCABLE INTER VIVOS TRUST
TRDR19-01755	051-093-036	6210 GRAHAM RD	PARADISE	95969	CONNOR-AYALA COLLEEN
TRDR19-01316	050-200-111	6210 HIMMEL ST	PARADISE	95969	BROWN WAYNE & DEBORAH
TRDR19-04198	053-021-096	6210 LUCKY JOHN RD	PARADISE	95969	LANSER RICHARD
TRDR19-01641	051-092-029	6210 OLIVER RD	PARADISE	95969	RECONSTRUCTION & RECOVERY ADVISORS INC
TRDR19-01614	050-410-001	6210 SAWMILL RD	PARADISE	95969	HECKMAN ROBERT E & KAREN M
TRDR19-21277	051-171-052	6210 STINSON LN	PARADISE	95969	BEHAR SAMUEL G
TRDR19-11441	050-210-026	6211 FOREST LN	PARADISE	95969	KHALIL NADER & SARAH M
TRDR20-00969	051-171-095	6211 FORGOTTEN WAY	PARADISE	95969	MULFORD RYAN & AJA
TRDR19-01839	051-071-014	6211 OLIVER RD	PARADISE	95969	DYE LINDA M & LISA ANN AVILA TRUST
TRDR19-23010	050-210-045	6211 VIRGINIA WAY	PARADISE	95969	WAGNER ROBERT T & SHANON K JT
TRDR19-01372	051-072-055	6211 W WAGSTAFF RD	PARADISE	95969	MITTAG JIMMY L
TRDR19-11439	050-210-023	6212 FOREST LN	PARADISE	95969	PFLUECKE ZEICHICK FAMILY TRUST
TRDR19-01769	051-173-057	6212 HARVEY RD	PARADISE	95969	BARON ROB R
TRDR19-01651	051-092-043	6212 OLIVER RD	PARADISE	95969	VINCENT WANDA D TRUST
TRDR19-01663	051-071-081	6212 W WAGSTAFF RD	PARADISE	95969	PRIOLA GEORGE T & PETERSON MARGARET V
TRDR19-11299	050-210-025	6213 FOREST LN	PARADISE	95969	DUPUY GARY W & LYNN M
TRDR19-00669	050-280-041	6213 LANCASTER DR	PARADISE	95969	RICHARDSON JUNE E SS
TRDR19-21017	050-200-088	6213 TALLEY LN	PARADISE	95969	VINALENE MILAND REVOCABLE LIVING TRUST
TRDR20-00843	051-093-090	6214 FERN LN	PARADISE	95969	LUIZ PATIENCE A PRESTIGE
TRDR19-03966	053-021-032	6214 LUCKY JOHN RD	PARADISE	95969	THOMPSON STEPHANEY ETAL
TRDR20-00970	051-171-096	6215 FORGOTTEN WAY	PARADISE	95969	REED SYLVIA D
TRDR19-01639	051-092-012	6215 GRAHAM RD	PARADISE	95969	NIELSEN TATIANA TRUST
TRDR19-05838	053-250-008	6215 PENTZ RD	PARADISE	95969	EMINGER FAMILY TRUST
TRDR20-04980	050-210-043	6215 VIRGINIA WAY	PARADISE	95969	TRACY LAWRENCE R & JEAN K
TRDR19-01447	050-200-112	6216 HIMMEL ST	PARADISE	95969	NASH ALLEN MICHAEL & MILLY S GRAYSON FAMILY REV TR
TRDR19-23011	050-210-054	6216 VIRGINIA WAY	PARADISE	95969	KUHN GERALD LAWRENCE & GEBHART SKYLER PARRISH
TRDR19-01647	051-071-083	6216 W WAGSTAFF RD	PARADISE	95969	ZEIDER DUANE W
TRDR20-00972	051-171-098	6217 DESCANSO LN	PARADISE	95969	SMITH ROBERT M & TAMERA L
TRDR20-00971	051-171-097	6217 FORGOTTEN WAY	PARADISE	95969	GOODWIN MARK R & GRACE G
TRDR19-02809	052-012-060	6217 LUCKY JOHN RD	PARADISE	95969	HOLLINGSWORTH OWEN SPENCER & EILEEN MAE REVOCABLE
TRDR20-00644	050-250-048	6217 MOUNTAIN VIEW DR	PARADISE	95969	MYERS EDWARD & SUSAN STERLING FAMILY REV TR
TRDR19-21015	050-200-074	6217 PARKER WAY	PARADISE	95969	HEINKE DAVID F & JOAN J TRUST
TRDR20-00568	050-200-042	6217 PINECREST DR	PARADISE	95969	THOMPSON MATTHEW D & ANNE M
TRDR19-21285	051-171-101	6218 FORGOTTEN WAY	PARADISE	95969	RODRIGUES MANUEL HUMBERTO
TRDR19-02160	051-093-035	6218 GRAHAM RD	PARADISE	95969	BRUCE KATHLEEN G REVOCABLE TRUST
TRDR20-00975	051-172-021	6218 OAK WAY	PARADISE	95969	SCHREINER CARLTON B
TRDR19-02666	051-163-026	6218 POSEY LN	PARADISE	95969	PAKAN DANIEL EDWARD ETAL
TRDR19-23537	051-171-081	6218 STINSON LN	PARADISE	95969	MCPHERSON FAMILY TRUST
TRDR20-00847	051-093-096	6219 FERN LN	PARADISE	95969	GANZER CASSANDRA M
TRDR19-01312	050-200-076	6219 HIMMEL ST	PARADISE	95969	VANPELT RONALD A ETAL
TRDR19-21016	050-200-075	6219 PARKER WAY	PARADISE	95969	JAMES FAMILY TRUST
TRDR20-00567	050-200-041	6219 PINECREST DR	PARADISE	95969	PETERS CRYSTAL & NICK FAMILY TRUST
TRDR19-02463	051-162-060	6219 POSEY LN	PARADISE	95969	MURDOCK TROY T
TRDR19-04935	052-380-028	622 CIRCLEWOOD DR	PARADISE	95969	SCHACHT JAMES
TRDR20-01388	052-260-044	622 HILLCREST DR	PARADISE	95969	COVER CHRISTOPHER A & SAMANTHA M
TRDR19-05987	054-050-028	622 PEARSON RD	PARADISE	95969	PARADISE UNIFIED SCHOOL DISTRICT
TRDR19-07424	055-120-037	622 ROE RD	PARADISE	95969	BROWN SHARON MAY
TRDR19-03499	052-330-010	622 SCOTT DR	PARADISE	95969	MONIAN JEFFREY L & LORI A

TRDR19-02031	051-164-048	6220 BERKSHIRE AVE	PARADISE	95969	PHILIP GUEVARRA
TRDR19-04911	053-040-038	6220 CLARK RD	PARADISE	95969	LEE FAMILY TRUST
TRDR20-00841	051-093-088	6220 FERN LN	PARADISE	95969	LANG JOHN A S & CANDACE
TRDR19-11408	050-210-022	6220 FOREST LN	PARADISE	95969	AGGERS LAWRENCE V SR REV IV TRUST
TRDR20-00570	050-200-068	6220 MELODY LN	PARADISE	95969	PAGE LOUIS & AYNUR TRUST
TRDR20-02146	053-250-100	6220 MORNING LN	PARADISE	95969	TINSLEY THOMAS J
TRDR19-21128	051-071-076	6220 REGIS RD	PARADISE	95969	HUTTON FAMILY TRUST DTD 4-12-2016
TRDR19-03833	053-040-007	6221 CLARK RD	PARADISE	95969	HERRERA RENALDO N & ADESSA M
TRDR19-11124	050-210-001	6221 FOREST LN	PARADISE	95969	SHARPE GLADYS L TRUST
TRDR19-23647	051-060-035	6221 FORTY OAKS LN	PARADISE	95969	THOMPSON FAMILY TRUST
TRDR19-21014	050-200-057	6221 MELODY LN	PARADISE	95969	TRAUTVETTER SURVIVORS REV IV TRUST ESTATE ETAL
TRDR20-00956	051-171-033	6221 OAK WAY	PARADISE	95969	LOURA DALE PETER & MELISSA MOORE REV INT VIV TRUST
TRDR19-01553	051-071-035	6221 OLIVER RD	PARADISE	95969	MITTAG JACK L
TRDR19-01792	051-162-063	6221 POSEY LN	PARADISE	95969	TIMM JACK N & PATRICIA A
TRDR19-21281	051-171-084	6221 STINSON LN	PARADISE	95969	SANDERS JOSEPH W
TRDR20-00573	050-200-089	6221 TALLEY LN	PARADISE	95969	MASCOTE MICHAEL JOHN TRUST
TRDR20-00842	051-093-089	6221 WALL LN	PARADISE	95969	COOK ROY L & GWEN
TRDR19-21293	051-172-032	6222 AZALEA LN	PARADISE	95969	FISHER FAMILY TRUST
TRDR19-01660	051-093-103	6222 GRAHAM RD	PARADISE	95969	MANTHEY WILLIAM & MAE REVOCABLE TRUST
TRDR19-01448	050-200-113	6222 HIMMEL ST	PARADISE	95969	KOPSA RODNEY R REVOCABLE TRUST
TRDR20-00571	050-200-071	6222 MELODY LN	PARADISE	95969	NEVEL REBECCA S & STEPHEN M
TRDR19-06255	053-250-030	6222 PENTZ RD	PARADISE	95969	STOCKDALE ROBERT J
TRDR20-00856	051-094-025	6222 WALL LN	PARADISE	95969	RIOTTO LEONARD E & KAREN A
TRDR20-00977	051-172-023	6223 AZALEA LN	PARADISE	95969	HAZEL BRIAN & ELIZABETH
TRDR19-21275	051-171-038	6223 DESCANSO LN	PARADISE	95969	BAKER RUSHELL
TRDR19-02143	050-410-018	6223 SAWMILL RD	PARADISE	95969	HARDY GERALD & JANET FAMILY LIVING TRUST
TRDR19-01800	051-093-104	6224 GRAHAM RD	PARADISE	95969	COOPER REVOCABLE INTER VIVOS TRUST
TRDR19-01767	051-173-045	6224 HARVEY RD	PARADISE	95969	HUCHRO MONICA REVOCABLE TRUST
TRDR19-02610	050-280-014	6224 LANCASTER DR	PARADISE	95969	DAVIS SAMUEL L
TRDR19-03877	053-021-033	6224 LUCKY JOHN RD	PARADISE	95969	MALLAN CHICKI & OZ FAMILY TRUST
TRDR20-00572	050-200-072	6224 MELODY LN	PARADISE	95969	THG FHP LLC
TRDR19-01650	051-092-042	6224 OLIVER RD	PARADISE	95969	RUBINO FAMILY TRUST
TRDR19-05839	053-250-029	6224 PENTZ RD	PARADISE	95969	RIVERA BEATRIZ & MUNOZ-GONZALEZ ABRAHAM
TRDR19-01138	050-410-002	6224 SAWMILL RD	PARADISE	95969	WONG SUK LUNG FAMILY TRUST
TRDR19-23648	051-171-080	6224 STINSON LN	PARADISE	95969	REISCHMAN JOHN & ELAYNE
TRDR20-00855	051-094-024	6224 WALL LN	PARADISE	95969	MILLER TRUST
TRDR20-00846	051-093-095	6225 BECKER WAY	PARADISE	95969	BECKER BOB I
TRDR19-03837	053-040-059	6225 CLARK RD	PARADISE	95969	BERNDT ROBERT P TRUST
TRDR19-10912	050-210-002	6225 FOREST LN	PARADISE	95969	ABERCROMBIE FAMILY TRUST
TRDR19-01572	051-092-011	6225 GRAHAM RD	PARADISE	95969	LEWIS GARRETT A
TRDR19-01913	051-172-012	6225 HARVEY RD	PARADISE	95969	DAVENPORT RICANN R
TRDR19-01126	050-280-056	6225 LANCASTER DR	PARADISE	95969	SMITH BONNY G & COLLEEN J
TRDR20-00957	051-171-041	6225 LIND LN	PARADISE	95969	GALLEGOS LEROY L & KAREN L
TRDR20-00569	050-200-054	6225 MELODY LN	PARADISE	95969	BLEVENS KENNETH D & FINDLEY JOSEPHINE A REV LIV TR
TRDR19-06252	053-250-007	6225 PENTZ RD	PARADISE	95969	EMINGER FAMILY TRUST
TRDR19-01858	051-072-069	6225 W WAGSTAFF RD	PARADISE	95969	DORONIO SHARON
TRDR19-02330	051-164-036	6226 BERKSHIRE AVE	PARADISE	95969	GRAULICH REVOCABLE TRUST
TRDR19-11131	050-210-021	6226 FOREST LN	PARADISE	95969	HARTLEY REVOCABLE INTER VIVOS TRUST
TRDR19-01801	051-093-105	6226 GRAHAM RD	PARADISE	95969	SHARRETT WILLIAM R & DEBRA L
TRDR19-11447	052-201-037	6226 SKYWAY	PARADISE	95969	JAMES CHARLES A FAMILY TRUST
TRDR19-01141	050-440-001	6227 HIMMEL ST	PARADISE	95969	NOBLE DAVID H & CANDICE D
TRDR19-11271	050-200-158	6227 MELODY LN	PARADISE	95969	WLM CONSTRUCTION INC
TRDR20-04968	050-200-156	6227 MELODY LN	PARADISE	95969	WLM CONSTRUCTION INC
TRDR19-11130	050-210-020	6228 FOREST LN	PARADISE	95969	NELSON MYLES & MARSHA REV LIVING TRUST
TRDR19-01595	050-440-007	6228 HIMMEL ST	PARADISE	95969	DUBE GERALDINE F LIVING TRUST
TRDR20-02147	053-250-101	6228 MORNING LN	PARADISE	95969	ZILLMER DOROTHY L REVOCABLE TRUST
TRDR20-00838	051-093-077	6229 BECKER WAY	PARADISE	95969	MOORE JOSHUA T & JESSICA D
TRDR19-02803	052-012-012	6229 LUCKY JOHN RD	PARADISE	95969	POTTS LESLIE J
TRDR19-02465	051-162-064	6229 POSEY LN	PARADISE	95969	ROMANSHEK PAUL & TERRIE
TRDR19-01374	051-072-068	6229 W WAGSTAFF RD	PARADISE	95969	WILSON JARED RAY & MEGHAN
TRDR19-01644	051-071-049	623 BILLE RD	PARADISE	95969	HYMEL MICHAEL JAMES & MONETTA
TRDR19-04931	052-380-011	623 CIRCLEWOOD DR	PARADISE	95969	MCDONALD KENNETH ETAL
TRDR20-01416	052-271-051	623 GREG'S WAY	PARADISE	95969	WOODS PATRICK J & CAROLYN E
TRDR19-04545	052-330-004	623 SCOTT DR	PARADISE	95969	SKOPNIK GARY W
TRDR19-03260	052-022-098	623 SUNSET DR	PARADISE	95969	ELLISON DONALD K & NANCY L REVOCABLE TRUST
TRDR20-00831	051-093-060	6230 FERN LN	PARADISE	95969	MANTONYA JIMMIE A & FRANCES T TRUST
TRDR20-02193	053-290-023	6230 JOHNSON DR	PARADISE	95969	HABITAT FOR HUMANITY OF BUTTE COUNTY
TRDR19-03814	053-021-054	6230 LUCKY JOHN RD	PARADISE	95969	SILVA MARVIN WILLIAM & IDA M JT
TRDR19-21018	050-200-096	6230 PINECREST DR	PARADISE	95969	MERRITT MATTHEW
TRDR19-01139	050-410-003	6230 SAWMILL RD	PARADISE	95969	DALPORTO BRUNO & YOLANDA TRUST
TRDR20-00829	051-093-052	6231 BECKER WAY	PARADISE	95969	BECKER BOB I
TRDR19-10913	050-210-003	6231 FOREST LN	PARADISE	95969	HILEY ROBERT S TRUST
TRDR19-02773	050-280-007	6231 LANCASTER DR	PARADISE	95969	NEAL RUSSELL JR & MARY ANN P REV LIVING TRUST
TRDR20-04987	050-210-057	6231 PEBBLE LN	PARADISE	95969	SIEDENTOPF FAMILY TRUST
TRDR19-02142	050-410-017	6231 SAWMILL RD	PARADISE	95969	MURUFAS KEITH M & VALERIE F
TRDR20-04979	050-210-042	6231 VIRGINIA WAY	PARADISE	95969	SIMPSON GLENN LELAND & ELISE JANET
TRDR20-00837	051-093-076	6232 BECKER WAY	PARADISE	95969	WALTON JOHN & LINDA L
TRDR19-03425	050-280-015	6232 LANCASTER DR	PARADISE	95969	MCDONNELL DOLORES L IRRV SPECIAL NEEDS TRUST
TRDR19-03968	053-021-067	6232 LUCKY JOHN RD	PARADISE	95969	MATSON MARIE C
TRDR20-04990	050-210-060	6232 PEBBLE LN	PARADISE	95969	KLEIN EUGENE TRUST
TRDR19-05789	053-250-108	6232 PENTZ RD	PARADISE	95969	THOMPSON DALE R REVOCABLE I V TRUST
TRDR19-02026	051-163-037	6232 POSEY LN	PARADISE	95969	PATTERSON PAMELA LOIS ETAL
TRDR20-04986	050-210-053	6232 VIRGINIA WAY	PARADISE	95969	SMITH RANDALL S REVOCABLE LIVING TRUST
TRDR19-01142	050-440-002	6233 HIMMEL ST	PARADISE	95969	TIMM LESLIE & JACOB DANIEL
TRDR20-00645	050-250-049	6233 MOUNTAIN VIEW DR	PARADISE	95969	MCDONALD PATRICIA A LIVING TRUST
TRDR20-00830	051-093-059	6233 WALL LN	PARADISE	95969	WELCH PATRICK M & JOYCE M
TRDR19-21288	051-172-009	6234 AZALEA LN	PARADISE	95969	ZAHND WALTER F REVOCABLE TRUST
TRDR19-01761	051-093-100	6234 GRAHAM RD	PARADISE	95969	BISHOP VALERIE J
TRDR19-01596	050-440-008	6234 HIMMEL ST	PARADISE	95969	RAWLIN MICHAEL D & JANET L
TRDR19-03878	053-021-066	6234 LUCKY JOHN RD	PARADISE	95969	ALDERIN LIVING TRUST
TRDR19-05790	053-250-109	6234 PENTZ RD	PARADISE	95969	DALE R THOMPSON REVOCABLE INTER VIVOS TRUST
TRDR19-01359	051-071-053	6234 W WAGSTAFF RD	PARADISE	95969	TORKKO FAMILY TRUST
TRDR20-00978	051-172-024	6235 AZALEA LN	PARADISE	95969	BROWNLEE LIVING TRUST
TRDR19-03836	053-040-046	6235 CLARK RD	PARADISE	95969	CUMMINGS DONALD W ETAL
TRDR20-00822	051-093-034	6235 FERN LN	PARADISE	95969	IRELAND REVOCABLE INTER VIVOS TRUST
TRDR19-01571	051-092-010	6235 GRAHAM RD	PARADISE	95969	BRIELLE JULIE A

TRDR19-00579	050-280-054	6235 LANCASTER DR	PARADISE	95969	ALFERS PENNEY B
TRDR19-01855	051-072-045	6235 W WAGSTAFF RD	PARADISE	95969	ADLAM SANJAY & CEARA
TRDR19-03426	050-280-016	6236 LANCASTER DR	PARADISE	95969	STRANSKY TONI L
TRDR20-00979	051-172-025	6236 OAK WAY	PARADISE	95969	HEANEY SHANON VIOLET
TRDR20-00795	051-071-105	6236 REGIS RD	PARADISE	95969	HUTTON FAMILY TRUST
TRDR19-02135	050-410-004	6236 SAWMILL RD	PARADISE	95969	PROUT GERALD & BONNIE FAMILY TRUST
TRDR20-00850	051-094-010	6236 WALL LN	PARADISE	95969	STEFFEN REVOCABLE I V TRUST ETAL
TRDR19-10914	050-210-004	6237 FOREST LN	PARADISE	95969	MARTINEZ DEBORAH M
TRDR19-21286	051-171-102	6237 LIND LN	PARADISE	95969	POLKINGHORNE STEVEN GARY
TRDR20-00966	051-171-078	6237 OAK WAY	PARADISE	95969	BARNREITER HAROLD DAVID
TRDR19-01551	051-071-012	6237 OLIVER RD	PARADISE	95969	BERNDT TRUST
TRDR20-00796	051-071-113	6237 REGIS RD	PARADISE	95969	DELONG DWIGHT C & TERRY E
TRDR19-01349	050-410-016	6237 SAWMILL RD	PARADISE	95969	HUERTA MICHAEL S & DEBRA A
TRDR20-04978	050-210-040	6237 VIRGINIA WAY	PARADISE	95969	MCCANN PATRICK R & LINDA IRENE JT
TRDR19-01856	051-072-048	6237 W WAGSTAFF RD	PARADISE	95969	CRONIN CORNELIUS J & LOIS L
TRDR19-11182	050-210-019	6238 FOREST LN	PARADISE	95969	COUGAR FAMILY TRUST
TRDR19-02190	051-173-033	6238 HARVEY RD	PARADISE	95969	HYDE SAMUEL G & ROSE M
TRDR19-06254	053-250-026	6238 PENTZ RD	PARADISE	95969	DALE R THOMPSON REVOCABLE INTER VIVOS TRUST
TRDR20-00827	051-093-049	6239 FERN LN	PARADISE	95969	CONDIT SETH & LYNAE C
TRDR19-01272	050-440-003	6239 HIMMEL ST	PARADISE	95969	WILSON BRIAN & ELIZABETH
TRDR19-02464	051-162-062	6239 POSEY LN	PARADISE	95969	STANTON GARY REVOCABLE TRUST
TRDR19-01733	051-072-049	6239 W WAGSTAFF RD	PARADISE	95969	GOODLIFFE FAMILY TRUST
TRDR20-00826	051-093-041	6239 WALL LN	PARADISE	95969	MCDONALD JOHN RAY SR & ANNABELLE ETAL
TRDR19-03115	052-031-117	624 CASTLE DR	PARADISE	95969	GREENBERG FAMILY TRUST
TRDR19-03846	052-110-037	624 ELLIOTT RD	PARADISE	95969	CHU YAN R
TRDR20-01407	052-260-131	624 HILLCREST DR	PARADISE	95969	COVER CHRISTOPHER A & SAMANTHA M
TRDR20-01385	052-260-026	624 HILLCREST DR	PARADISE	95969	PISHEK KENNETH LEE II
TRDR19-03500	052-330-011	624 SCOTT DR	PARADISE	95969	WHEELER RICHARD L ETAL
TRDR19-04209	053-040-040	6240 CLARK RD	PARADISE	95969	PORTER EDWARD F JR & MARYLOU ETAL
TRDR19-01597	050-440-009	6240 HIMMEL ST	PARADISE	95969	STIGGE DOUGLAS M & Nanci M FAMILY TRUST
TRDR20-02195	053-290-025	6240 JOHNSON DR	PARADISE	95969	SCOTT DAVID & KAREN LIVING TRUST
TRDR19-03427	050-280-017	6240 LANCASTER DR	PARADISE	95969	MITCHELL STEWART W III
TRDR19-01653	051-092-049	6240 OLIVER RD	PARADISE	95969	ROSE ERNESTINE W REVOCABLE INT VIV TRUST
TRDR19-05785	053-250-076	6240 PENTZ RD	PARADISE	95969	MCGUIRE MICHAEL S
TRDR20-00794	051-071-104	6240 REGIS RD	PARADISE	95969	MATTERN CAROL A FAMILY TRUST
TRDR20-00851	051-094-011	6240 WALL LN	PARADISE	95969	GILBERTSON KURT L & KIM A
TRDR19-02772	050-280-006	6241 LANCASTER DR	PARADISE	95969	GOODWIN JAMES CRAIG & DENISE MANUELA
TRDR19-21287	051-171-103	6241 LIND LN	PARADISE	95969	GOWAN JEFFREY C & BRANDY L
TRDR20-00655	050-250-066	6241 MOUNTAIN VIEW DR	PARADISE	95969	WURM REVOCABLE INT VIV TRUST
TRDR19-04246	052-130-043	6241 SKYWAY	PARADISE	95969	BOYS & GIRLS CLUBS OF THE NORTH VALLEY
TRDR19-01854	051-072-041	6241 WAGSTAFF RD	PARADISE	95969	WHITE RICHARD A & NOVA
TRDR20-00825	051-093-040	6242 FERN LN	PARADISE	95969	MURRAY SCOTT & ALAINNA CB DVA
TRDR19-01407	051-093-094	6242 GRAHAM RD	PARADISE	95969	STEWART ROBERT S
TRDR19-01615	050-410-005	6242 SAWMILL RD	PARADISE	95969	LEMBCKE CHESTER & KAREN
TRDR20-04985	050-210-052	6242 VIRGINIA WAY	PARADISE	95969	WAAGE ROBERT K & PARKS BEVERLY M
TRDR19-03984	053-040-032	6243 CLARK RD	PARADISE	95969	TRAUTMAN SUSAN W ETAL
TRDR19-10915	050-210-005	6243 FOREST LN	PARADISE	95969	FISHER FAMILY TRUST
TRDR19-03226	052-012-026	6243 LUCKY JOHN RD	PARADISE	95969	BOTELLO ANGELICA
TRDR20-00955	051-171-029	6243 OAK WAY	PARADISE	95969	ZIMMERMAN JASPER R & JENNIFER K
TRDR19-01356	051-071-011	6243 OLIVER RD	PARADISE	95969	BAKER BENJAMIN L
TRDR19-01618	050-410-015	6243 SAWMILL RD	PARADISE	95969	DAVIS REVOCABLE INTER VIVOS TRUST
TRDR19-21298	051-172-054	6244 AZALEA LN	PARADISE	95969	COOPER MARTIN & NANCY
TRDR19-11129	050-210-018	6244 FOREST LN	PARADISE	95969	KOLONAY MARY ETAL
TRDR19-02191	051-173-034	6244 HARVEY RD	PARADISE	95969	BUCHHOLTZ LEO
TRDR20-00985	051-172-056	6244 OAK WAY	PARADISE	95969	HARTMAN MELISSA JANE
TRDR19-05980	053-250-075	6244 PENTZ RD	PARADISE	95969	CARRINGTON MORTGAGE SERVICES LLC
TRDR19-01948	051-163-013	6244 POSEY LN	PARADISE	95969	LAWSON JON R & SHERYL A
TRDR19-01360	051-071-054	6244 W WAGSTAFF RD	PARADISE	95969	TORKKO FAMILY TRUST
TRDR19-01764	051-172-055	6245 HARVEY RD	PARADISE	95969	FREEMAN GAIL LOUISE REVOCABLE INTER VIVOS TRUST
TRDR19-01273	050-440-004	6245 HIMMEL ST	PARADISE	95969	WILSON ELIZABETH A & ROBERT B
TRDR19-01144	050-440-010	6246 HIMMEL ST	PARADISE	95969	ENNES DAVID W & JENNIFER
TRDR20-02194	053-290-024	6246 JOHNSON DR	PARADISE	95969	CARR DAVID M
TRDR19-01841	051-071-023	6246 W WAGSTAFF RD	PARADISE	95969	HAIR ADRENE
TRDR20-00824	051-093-038	6247 BECKER WAY	PARADISE	95969	TYLER GARY L & KATHRYN E
TRDR20-00954	051-171-028	6247 OAK WAY	PARADISE	95969	RUFFO TRUST DTD 6-28-19
TRDR20-04977	050-210-039	6247 VIRGINIA WAY	PARADISE	95969	THOMPSON SHANNON
TRDR19-01348	050-410-006	6248 SAWMILL RD	PARADISE	95969	CARLSON JOANNE C
TRDR20-05101	050-210-051	6248 VIRGINIA WAY	PARADISE	95969	LAWRENCE JAMES C
TRDR20-00823	051-093-037	6249 FERN LN	PARADISE	95969	DICKEN LLC
TRDR19-11028	050-210-006	6249 FOREST LN	PARADISE	95969	SPERSKE GEORGE & AMY
TRDR19-03246	052-012-025	6249 LUCKY JOHN RD	PARADISE	95969	MEE SEAN P
TRDR19-01844	051-071-044	6249 OLIVER RD	PARADISE	95969	RICHISON ERIC L
TRDR19-21011	050-200-010	6249 PINECREST DR	PARADISE	95969	WLM CONSTRUCTION INC
TRDR19-02141	050-410-014	6249 SAWMILL RD	PARADISE	95969	KITTEL MARGARET R
TRDR19-01670	051-072-036	6249 W WAGSTAFF RD	PARADISE	95969	PAVERUD DEBBIE F & ROBERT LANE
TRDR19-01661	051-071-050	625 BILLE RD	PARADISE	95969	FOOR HARRY LEE & CINDY MARIE FAMILY TRUST
TRDR19-04930	052-380-010	625 CIRCLEWOOD DR	PARADISE	95969	BABER FAMILY TRUST
TRDR19-03497	052-330-003	625 SCOTT DR	PARADISE	95969	BOATRIGHT TOM & DIANE FAMILY TRUST
TRDR20-01390	052-260-054	625 WENDY WAY	PARADISE	95969	DAWSON JACK W & TERRY L
TRDR19-11128	050-210-017	6250 FOREST LN	PARADISE	95969	SWIM REVOCABLE INT VIVOS TRUST
TRDR19-01659	051-093-093	6250 GRAHAM RD	PARADISE	95969	GARRETT GORDON A & RUTH E TRUST
TRDR19-04278	050-280-018	6250 LANCASTER DR	PARADISE	95969	MOUSER FAMILY TRUST
TRDR20-00662	050-260-028	6250 MOUNTAIN VIEW DR	PARADISE	95969	INGOGLIA JOSEPH & ARLENE TRUST
TRDR20-00986	051-172-057	6250 OAK WAY	PARADISE	95969	QUINN ASHLEY MARIE
TRDR19-01357	051-071-039	6250 W WAGSTAFF RD	PARADISE	95969	FERRANTI GARY L
TRDR19-02187	051-172-031	6251 HARVEY RD	PARADISE	95969	HILL GEORGIA IRENE
TRDR19-01143	050-440-005	6251 HIMMEL ST	PARADISE	95969	ESPINOZA GEORGE & MARIA ELENA
TRDR19-03012	052-012-037	6251 LUCKY JOHN RD	PARADISE	95969	URNES TIMOTHY A & CONSTANCE A
TRDR19-02658	051-162-061	6251 POSEY LN	PARADISE	95969	MERRIN DARRYL PARKE
TRDR19-03835	053-040-041	6252 CLARK RD	PARADISE	95969	DALE MARK W & TONYA R B
TRDR19-01598	050-440-011	6252 HIMMEL ST	PARADISE	95969	DELANEY KEVIN B & ANITA M
TRDR20-00663	050-260-029	6252 MOUNTAIN VIEW DR	PARADISE	95969	ANDERSON DOUGLAS E & SONDR F FAMILY TRUST
TRDR19-02324	051-163-014	6252 POSEY LN	PARADISE	95969	HARRIS THOMAS L II
TRDR20-00835	051-093-066	6254 FERN LN	PARADISE	95969	WOLFF FAMILY DTEETER TRUST
TRDR20-02196	053-290-026	6254 JOHNSON DR	PARADISE	95969	HANSEN THOMAS G
TRDR19-01796	051-163-015	6254 POSEY LN	PARADISE	95969	SETERA JODENE

TRDR19-02136	050-410-007	6254 SAWMILL RD	PARADISE	95969	KIRALY PETER & JULIE FAMILY TRUST
TRDR19-11217	050-210-007	6255 FOREST LN	PARADISE	95969	BUSH ROBERT L
TRDR19-01498	051-172-005	6255 HARVEY RD	PARADISE	95969	WEIR KIMBERLY J
TRDR20-00654	050-250-065	6255 MOUNTAIN VIEW DR	PARADISE	95969	PETIT TRACY SCOTT & MICHELE T
TRDR20-00953	051-171-027	6255 OAK WAY	PARADISE	95969	ATKINS REVOCABLE TRUST
TRDR19-01843	051-071-043	6255 OLIVER RD	PARADISE	95969	SKINNER TINA & DAVID FAM TRUST
TRDR20-04988	050-210-058	6255 PEBBLE LN	PARADISE	95969	PRYDE GARY
TRDR19-05843	053-250-070	6255 PENTZ RD	PARADISE	95969	QUINN JAMES TRUST
TRDR19-01789	051-162-006	6255 POSEY LN	PARADISE	95969	EDWARDS GERALD D & SHARON K ETAL
TRDR19-02140	050-410-013	6255 SAWMILL RD	PARADISE	95969	DOW PETER B & PATRICIA M
TRDR20-00834	051-093-065	6255 WALL LN	PARADISE	95969	KNUTHSON PATRICK E & CONNIE J
TRDR19-21292	051-172-030	6256 AZALEA LN	PARADISE	95969	GARDNER TIMOTHY PAUL & GARDNER DAWNEEN G
TRDR19-01496	051-171-104	6256 BERKSHIRE AVE	PARADISE	95969	MONROE JAMES DELANO & PATRICIA ANN LE ETAL
TRDR19-11181	050-210-016	6256 FOREST LN	PARADISE	95969	HENTON LISA
TRDR19-02776	050-280-019	6256 LANCASTER DR	PARADISE	95969	FISCHER STEVEN JOSEPH
TRDR20-00980	051-172-027	6256 OAK WAY	PARADISE	95969	HILTON FAMILY TRUST
TRDR20-04989	050-210-059	6256 PEBBLE LN	PARADISE	95969	HARRINGTON GLENN L & DEBRA M
TRDR19-02326	051-163-033	6256 POSEY LN	PARADISE	95969	HUFF CHUCK & LANKFORD PEARL
TRDR19-05018	052-141-016	6256 SKYWAY	PARADISE	95969	JONES ROBERT B & NICKI G REV INTER VIVOS TRUST
TRDR20-00857	051-094-043	6256 WALL LN	PARADISE	95969	ANDERSON SANDRA K REVOCABLE TRUST
TRDR19-01537	050-440-006	6257 HIMMEL ST	PARADISE	95969	ESPINOZA GEORGE & MARIA ELENA
TRDR19-01664	051-071-089	6257 OLIVER RD	PARADISE	95969	SKINNER DAVID & TINA FAMILY TRUST
TRDR19-02014	051-173-039	6258 HARVEY RD	PARADISE	95969	MARLER ROBERT D ETAL
TRDR19-02461	051-162-025	6258 LUCKY JOHN RD	PARADISE	95969	BROEKEMEIER FAMILY TRUST
TRDR20-00974	051-171-107	6259 OAK WAY	PARADISE	95969	STAHL ROBERT B & JENNIFER L
TRDR19-02139	050-410-012	6259 SAWMILL RD	PARADISE	95969	DARBY TRACY LEANN
TRDR20-04976	050-210-037	6259 VIRGINIA WAY	PARADISE	95969	HAGEN SYLVIA V
TRDR19-04547	052-330-012	626 SCOTT DR	PARADISE	95969	GALLOWAY JIMMIE & STEPHANIE
TRDR19-21269	051-162-052	6260 GARDNER LN	PARADISE	95969	BRIDGES ROSALYNN TRUST
TRDR19-02024	051-163-034	6260 POSEY LN	PARADISE	95969	MORRIS CARSTEN B & ANGELA B
TRDR19-02137	050-410-008	6260 SAWMILL RD	PARADISE	95969	TOCI TRUST
TRDR20-04984	050-210-050	6260 VIRGINIA WAY	PARADISE	95969	CAPINERI GALEN & YVONNE FAMILY TRUST
TRDR19-01665	051-071-093	6260 W WAGSTAFF RD	PARADISE	95969	WARE WILLIAM & JULIA
TRDR20-00858	051-094-044	6260 WALL LN	PARADISE	95969	WYSE JOHN D ETAL
TRDR19-11218	050-210-008	6261 FOREST LN	PARADISE	95969	WILLIAMS MARK E & ALMA I REVOCABLE LIVING TRUST
TRDR19-02011	051-172-051	6261 HARVEY RD	PARADISE	95969	EDWARDS MARVIN
TRDR19-04277	050-280-005	6261 LANCASTER DR	PARADISE	95969	MYERS ELWOOD L TRUST
TRDR19-01550	051-060-008	6261 W WAGSTAFF RD	PARADISE	95969	PARADISE RECREATION & PARK DIST
TRDR20-00819	051-093-006	6261 WALL LN	PARADISE	95969	BOONE KENNETH L
TRDR19-11180	050-210-015	6262 FOREST LN	PARADISE	95969	PATTERSON DONAVAN Z & BONNIE S
TRDR20-02202	053-290-056	6262 GENEVIEVE LN	PARADISE	95969	RALSTON CHERYL C ETAL
TRDR20-02197	053-290-027	6262 JOHNSON DR	PARADISE	95969	LIGHTBODY JIM K & WENDY S LIVING TRUST
TRDR19-02611	050-280-020	6262 LANCASTER DR	PARADISE	95969	STOCKDALE MICHAEL GENE & CINDY JO
TRDR19-02327	051-163-036	6262 POSEY LN	PARADISE	95969	DELUCCHI DENIS J & JENNIFER L C REV LIVING TRUST
TRDR19-02513	051-171-009	6263 DIAMOND AVE	PARADISE	95969	YUHASZ JAMES Z
TRDR19-01630	051-091-008	6263 GRAHAM RD	PARADISE	95969	PORTLOCK REBECCA
TRDR19-01317	050-200-115	6263 HIMMEL ST	PARADISE	95969	SWANSON FAMILY TRUST
TRDR20-00963	051-171-066	6263 OAK WAY	PARADISE	95969	BLAIR BARBARA A ETAL
TRDR20-00839	051-093-079	6264 BECKER WAY	PARADISE	95969	EHRET CARMEL F TRUST
TRDR19-01759	051-093-072	6264 GRAHAM RD	PARADISE	95969	LEVEY ROGER D & JUDITH L
TRDR19-01917	051-173-012	6264 HARVEY RD	PARADISE	95969	SUGRUE JOHN E & MARY E
TRDR19-05786	053-250-087	6264 PENTZ RD	PARADISE	95969	STEFFEN TOM & CINDY
TRDR20-00981	051-172-028	6265 AZALEA LN	PARADISE	95969	COLLETT DONNA L
TRDR20-00828	051-093-051	6265 FERN LN	PARADISE	95969	STERLING MATHEW J & CYNTHIA A REV LIVING TRUST
TRDR19-21183	051-094-036	6265 OLYMPIA WAY	PARADISE	95969	FRUMKIN DANIEL
TRDR19-04297	052-130-032	6265 SKYWAY	PARADISE	95969	BROSHEARS JAMES A & CYDNEY L
TRDR19-00753	050-200-142	6266 DAWN RIDGE CT	PARADISE	95969	RICE JERRY D & LEANN M
TRDR19-01406	051-093-073	6266 GRAHAM RD	PARADISE	95969	WIENERS VERONICA J & LARSON LEWIS L
TRDR19-01616	050-410-009	6266 SAWMILL RD	PARADISE	95969	ROAY DANIEL & LISA
TRDR19-01726	051-071-092	6266 W WAGSTAFF RD	PARADISE	95969	GREEN STEVEN & JUDITH FAMILY TRUST
TRDR20-00840	051-093-086	6267 BECKER WAY	PARADISE	95969	SHEPHERD MICHAEL & TERESA REVOCABLE TRUST
TRDR19-11125	050-210-009	6267 FOREST LN	PARADISE	95969	SINCLAIRE TRAVIS & VICTORIA J
TRDR19-01763	051-172-052	6267 HARVEY RD	PARADISE	95969	WRIGHT TIMOTHY J & WILLIAMS WRIGHT D KATHERYNE
TRDR20-00649	050-250-054	6267 MOUNTAIN VIEW DR	PARADISE	95969	SHINGLER SHAWN A & SHERE D TRUST
TRDR19-05842	053-250-069	6267 PENTZ RD	PARADISE	95969	MCCLINTOCK FAMILY TRUST
TRDR19-01617	050-410-011	6267 SAWMILL RD	PARADISE	95969	WYLER GRANT & JANINE
TRDR19-01691	051-171-017	6268 DIAMOND AVE	PARADISE	95969	COGGIOLA TODD & SUSAN ETAL
TRDR19-11127	050-210-014	6268 FOREST LN	PARADISE	95969	JAMES & THERESA SMRT & PATRICIA EDWARDS-SMRT
TRDR19-03428	050-280-021	6268 LANCASTER DR	PARADISE	95969	COON DOUGLAS E
TRDR19-01393	051-091-058	6268 OLIVER RD	PARADISE	95969	BALTIERRA ELAINE M
TRDR19-04304	052-141-017	6268 SKYWAY	PARADISE	95969	LOVE VARLINSKY TRUST
TRDR20-00852	051-094-014	6268 WALL LN	PARADISE	95969	MITTAG REBECCA LYN
TRDR19-01974	050-200-116	6269 HIMMEL ST	PARADISE	95969	HANLEY LEE & STEVEN LIVING TRUST
TRDR19-01417	050-200-125	6269 MOUNTAIN MEADOW CT	PARADISE	95969	ROBINSON DONALD R & MARY ANN LIVING TRUST
TRDR20-00964	051-171-067	6269 OAK WAY	PARADISE	95969	DAVI JOSEPH JR & KERWIN DAVI CATHERINE A
TRDR19-01725	051-071-088	6269 OLIVER RD	PARADISE	95969	SKINNER DAVID & TINA FAMILY TRUST
TRDR20-00818	051-093-005	6269 WALL LN	PARADISE	95969	RIOTTO JAMES & LAVENIA FAMILY TRUST
TRDR19-03933	052-110-005	627 BOQUEST BLVD	PARADISE	95969	JAMES & CINDY SMITH REVOCABLE TRUST
TRDR19-03619	052-024-037	627 CASTLE DR	PARADISE	95969	HOWELL PAMELA S
TRDR19-04123	052-380-009	627 CIRCLEWOOD DR	PARADISE	95969	MANGINO TERESE
TRDR20-01413	052-271-040	627 GREG'S WAY	PARADISE	95969	JAKS BENJAMIN P & DAVIS HAPPY R
TRDR20-01411	052-271-033	627 MORRIS LN	PARADISE	95969	AVILA DIANE L ETAL
TRDR19-05912	054-040-051	627 PEARSON RD	PARADISE	95969	CALIFORNIA VOCATIONS INC
TRDR19-04177	052-330-002	627 SCOTT DR	PARADISE	95969	BOATRIGHT TOM & DIANE FAMILY TRUST
TRDR19-21297	051-172-053	6270 AZALEA LN	PARADISE	95969	RIVAS GILBERTO & HANA
TRDR19-01656	051-093-058	6270 GRAHAM RD	PARADISE	95969	KINSEY STEVEN L & TRUDY L
TRDR20-02200	053-290-033	6270 JOHNSON DR	PARADISE	95969	FERGUSON REV I V TRUST
TRDR19-01635	051-091-036	6270 OLIVER RD	PARADISE	95969	POWELL NICHOLAS
TRDR19-02138	050-410-010	6270 SAWMILL RD	PARADISE	95969	REDIGER FAMILY TRUST
TRDR20-00821	051-093-032	6271 FERN LN	PARADISE	95969	NELSON BARRY A
TRDR19-02148	051-091-007	6271 GRAHAM RD	PARADISE	95969	JONES JEFFREY S
TRDR19-02339	051-171-010	6272 BERKSHIRE AVE	PARADISE	95969	PRATER SHARON G TRUST ETAL
TRDR19-01235	050-200-131	6272 MOUNTAIN MEADOW CT	PARADISE	95969	GULBRANSEN MICHAEL A
TRDR20-00987	051-172-059	6272 OAK WAY	PARADISE	95969	BERNDT ROBERT P TRUST
TRDR20-00798	051-071-116	6272 REGIS RD	PARADISE	95969	HANSEN LAURIE M
TRDR20-04983	050-210-049	6272 VIRGINIA WAY	PARADISE	95969	CAPINERI GALEN & YVONNE FAMILY TRUST

TRDR20-00984	051-172-038	6273 AZALEA LN	PARADISE	95969	MIRANDA ANTHONY T ETAL
TRDR19-11437	050-210-010	6273 FOREST LN	PARADISE	95969	BECKER JASON T & KELLY M
TRDR20-00961	051-171-062	6273 OAK WAY	PARADISE	95969	HERIC KIM M FRIEND
TRDR19-21184	051-094-037	6273 OLYMPIA WAY	PARADISE	95969	DEMING MARY H
TRDR19-05784	053-250-056	6273 PENTZ RD	PARADISE	95969	MCCLINTOCK FAMILY TRUST
TRDR20-04975	050-210-036	6273 VIRGINIA WAY	PARADISE	95969	REASONS MARY
TRDR19-01731	051-072-019	6273 W WAGSTAFF RD	PARADISE	95969	TAYLOR THOMAS N
TRDR20-02203	053-290-057	6274 CANYON CREST DR	PARADISE	95969	RALSTON LIVING TRUST
TRDR19-03875	053-012-029	6274 CLARK RD	PARADISE	95969	JUBILEE ON THE RIDGE
TRDR20-00844	051-093-091	6274 FERN LN	PARADISE	95969	MEDLIN LAURA
TRDR19-11126	050-210-013	6274 FOREST LN	PARADISE	95969	EDWARDS WILLIAM L & MARGARET E REVOCABLE LIV TRU
TRDR19-01766	051-173-011	6274 HARVEY RD	PARADISE	95969	CAETON SANDRA E
TRDR19-02612	050-280-022	6274 LANCASTER DR	PARADISE	95969	CLEMENT MIKHAEL D & JENNIFER L
TRDR19-01416	050-200-124	6274 MELENE CT	PARADISE	95969	LIGGETT REVOCABLE INTER VIVOS TRUST
TRDR19-01728	051-071-106	6274 W WAGSTAFF RD	PARADISE	95969	GOODLIN, JENNI & BRETT
TRDR20-00983	051-172-035	6275 AZALEA LN	PARADISE	95969	BAN JULIUS JOSEPH & TAMRA PAULETTE
TRDR19-01369	051-072-042	6275 W WAGSTAFF RD	PARADISE	95969	GOGGIA R DANIEL & SHEREE
TRDR20-00845	051-093-092	6275 WALL LN	PARADISE	95969	JOHNSON DANIEL A & DIANA M
TRDR19-02672	051-171-011	6276 BERKSHIRE WAY	PARADISE	95969	CONNORS CATHLEEN
TRDR19-01757	051-093-056	6276 GRAHAM RD	PARADISE	95969	STRATTON RYAN M & MICHELLE L
TRDR19-01634	051-091-029	6276 OLIVER RD	PARADISE	95969	BROW BRENDA G ESTATE
TRDR20-01202	052-141-018	6276 SKYWAY	PARADISE	95969	HAWK BILL & MAVIS FAMILY TRUST
TRDR20-05104	052-141-032	6276 SKYWAY	PARADISE	95969	PARADISE PACIFIC TRUST
TRDR20-00853	051-094-015	6276 WALL LN	PARADISE	95969	PECK ELSIE M REVOCABLE TRUST
TRDR19-00724	050-200-133	6277 DAWN RIDGE CT	PARADISE	95969	ERWIN RICHARD G & LINDA KAY
TRDR19-03060	051-171-008	6277 DIAMOND AVE	PARADISE	95969	BASSI MICHAEL & TAMMY
TRDR20-00960	051-171-061	6277 OAK WAY	PARADISE	95969	GRAY TAMRA L
TRDR19-01838	051-071-007	6277 OLIVER RD	PARADISE	95969	WILSON FAMILY REVOCABLE TRUST
TRDR19-01860	051-072-075	6277 W WAGSTAFF RD	PARADISE	95969	CHORMICLE STAN W JR & MARY ELLEN
TRDR19-21296	051-172-047	6278 AZALEA LN	PARADISE	95969	CURTIS THERESA
TRDR19-00728	050-200-141	6278 DAWN RIDGE CT	PARADISE	95969	TEETER DOUGLAS & PAMELA ETAL
TRDR19-01912	051-171-086	6278 DIAMOND AVE	PARADISE	95969	HARVEY LOREN W & CYNTHIA M
TRDR19-11219	050-210-011	6279 FOREST LN	PARADISE	95969	CLEMENT ALBERT D & JOLYNNE
TRDR19-01568	051-091-043	6279 GRAHAM RD	PARADISE	95969	WILSON LYMAN TRUST ETAL
TRDR19-01975	050-200-126	6279 MOUNTAIN MEADOW CT	PARADISE	95969	TEAL FAMILY TRUST
TRDR19-06257	053-250-058	6279 PENTZ RD	PARADISE	95969	PAGE GENE & VIOLET LIVING TRUST
TRDR19-04936	052-380-029	628 CIRCLEWOOD DR	PARADISE	95969	WARD RONALD L SR
TRDR20-01420	052-271-085	628 MORRIS LN	PARADISE	95969	BALLANTYNE JAMES C
TRDR19-04066	052-330-013	628 SCOTT DR	PARADISE	95969	GALLOWAY JIMMIE D JR
TRDR20-01389	052-260-053	628 WENDY WAY	PARADISE	95969	RUHL TRUST
TRDR19-01497	051-171-105	6280 BERKSHIRE AVE	PARADISE	95969	VICKERS REVOCABLE INTER VIVOS TRUST
TRDR19-00727	050-200-140	6280 DAWN RIDGE CT	PARADISE	95969	TAYLOR WILLIAM L & DARA J
TRDR19-11438	050-210-012	6280 FOREST LN	PARADISE	95969	CRABTREE EILEEN L & LANCASTER SHARON L
TRDR19-01657	051-093-071	6280 GRAHAM RD	PARADISE	95969	JUEAL LIVING TRUST
TRDR19-02013	051-173-026	6280 HARVEY RD	PARADISE	95969	SELF JUDITH A & RONALD
TRDR19-04279	050-280-023	6280 LANCASTER DR	PARADISE	95969	GUEVARA JOSE M & ANNA N
TRDR19-06256	053-250-049	6280 PENTZ RD	PARADISE	95969	ACRES OF PARADISE MOBILE HOME PARK LLC
TRDR19-05844	053-250-115	6280 PENTZ RD	PARADISE	95969	ACRES OF PARADISE MOBILE HOME PARK LLC
TRDR20-02153	053-250-117	6280 STYLES LN	PARADISE	95969	ACRES OF PARADISE MOBILE HOME PARK LLC
TRDR19-05334	053-290-054	6281 BLACKBERRY LN	PARADISE	95969	OSSENBERG FAMILY TRUST
TRDR19-03059	051-171-007	6281 DIAMOND AVE	PARADISE	95969	ABRAMS FAMILY TRUST
TRDR20-02131	053-250-064	6281 HAROLD LN	PARADISE	95969	RICHMOND BERNHARDT FAMLY TRUST
TRDR19-01762	051-172-049	6281 HARVEY RD	PARADISE	95969	ESQUERRA CYNTHIA MARIE
TRDR19-01125	050-280-051	6281 LANCASTER DR	PARADISE	95969	DUNCAN FAMILY TRUST
TRDR19-01318	050-200-119	6281 MELENE CT	PARADISE	95969	COLLINS FAMILY LIVING TRUST
TRDR20-04974	050-210-034	6281 VIRGINIA WAY	PARADISE	95969	KOWALKOWSKI GERALD F & MARILYN L
TRDR19-02189	051-173-027	6282 HARVEY RD	PARADISE	95969	CAETON SANDRA E
TRDR19-01695	050-200-123	6282 MELENE CT	PARADISE	95969	ANDERSON BROTHERS CORP
TRDR20-00988	051-172-060	6282 OAK WAY	PARADISE	95969	BERNDT ROBERT P TRUST
TRDR19-06259	053-250-116	6282 PENTZ RD	PARADISE	95969	PATTERSON DARYL N & KAREN L
TRDR20-00797	051-071-115	6282 REGIS RD	PARADISE	95969	WAMBAUGH DIANE R REV I V TRUST
TRDR19-01552	051-071-033	6282 W WAGSTAFF RD	PARADISE	95969	MCCUTCHEON SCOTT A & JENNIFER L S
TRDR19-05637	053-400-001	6283 CLARK RD #A	PARADISE	95969	FEATHER RIVER HOSPITAL
TRDR19-05888	053-400-002	6283 CLARK RD #B	PARADISE	95969	BALBUTIN JANET A TRUST
TRDR19-05638	053-400-003	6283 CLARK RD #C	PARADISE	95969	HADLEY FAMILY TRUST
TRDR19-05348	053-400-004	6283 CLARK RD #D	PARADISE	95969	FEATHER RIVER HOSPITAL
TRDR19-05639	053-400-005	6283 CLARK RD #E	PARADISE	95969	FEATHER RIVER HOSPITAL
TRDR19-05640	053-400-006	6283 CLARK RD #F	PARADISE	95969	FEATHER RIVER HOSPITAL
TRDR19-05641	053-400-007	6283 CLARK RD #G	PARADISE	95969	NISWONGER JEROME W H & BRENDA REVOCABLE TRUST
TRDR19-06116	053-400-008	6283 CLARK RD #H	PARADISE	95969	WILLIAMS JENNIFER DIANE LIVING TRUST
TRDR19-06117	053-400-009	6283 CLARK RD #I	PARADISE	95969	ZUMWALT RICHARD & BARBARA
TRDR19-06118	053-400-010	6283 CLARK RD #J	PARADISE	95969	NISWONGER JEROME W H & BRENDA REVOCABLE TRUST
TRDR19-05642	053-400-011	6283 CLARK RD #K	PARADISE	95969	NISWONGER JEROME W H & BRENDA REVOCABLE TRUST
TRDR19-06119	053-400-012	6283 CLARK RD #L	PARADISE	95969	FEATHER RIVER HOSPITAL
TRDR19-05349	053-400-013	6283 CLARK RD #M	PARADISE	95969	FEATHER RIVER HOSPITAL
TRDR19-06120	053-400-014	6283 CLARK RD #N	PARADISE	95969	FEATHER RIVER HOSPITAL
TRDR19-05350	053-400-015	6283 CLARK RD #O	PARADISE	95969	FEATHER RIVER HOSPITAL
TRDR19-05889	053-400-016	6283 CLARK RD #P	PARADISE	95969	BRASCH FAMILY TRUST
TRDR19-01236	050-200-134	6283 DAWN RIDGE CT	PARADISE	95969	LIPIEC STEVEN A & BARBARA A
TRDR19-02338	051-171-006	6283 DIAMOND AVE	PARADISE	95969	HALL JANET L
TRDR19-02152	051-091-059	6283 GRAHAM RD	PARADISE	95969	MISERENDINO ROSS J & NANCY D
TRDR19-01916	051-172-050	6283 HARVEY RD	PARADISE	95969	NEWELL KATHLEEN S
TRDR19-01666	051-071-107	6283 OLIVER RD	PARADISE	95969	DEAN JEANNETTE H
TRDR19-21294	051-172-033	6284 AZALEA LN	PARADISE	95969	GROSSE TRAVIS W
TRDR19-03061	051-171-013	6284 BERKSHIRE WAY	PARADISE	95969	SOTO FAMILY TRUST
TRDR19-01238	050-200-139	6284 DAWN RIDGE CT	PARADISE	95969	SISLER FAMILY TRUST
TRDR19-23009	050-210-035	6284 GLORY RD	PARADISE	95969	SZABO STEVE & MAGDALENA K JT
TRDR19-01419	050-200-130	6284 MOUNTAIN MEADOW CT	PARADISE	95969	DIAMOND TYLER R & KIARA J
TRDR19-06681	053-250-096	6284 PENTZ RD	PARADISE	95969	NUNN DORIS E
TRDR20-01203	052-141-027	6284 SKYWAY	PARADISE	95969	HAWK BILL & MAVIS FAMILY TRUST
TRDR19-01805	051-094-038	6285 LUCKY JOHN RD	PARADISE	95969	ALTON COLLEEN Y
TRDR19-01415	050-200-120	6285 MELENE CT	PARADISE	95969	BUNNELL RANDY W & KAREN L
TRDR20-00952	051-171-023	6285 OAK WAY	PARADISE	95969	JENNE MARK S
TRDR19-01667	051-071-108	6285 OLIVER RD	PARADISE	95969	WALKER CHARLES TITUS
TRDR19-05841	053-250-038	6285 PENTZ RD	PARADISE	95969	SKYWAY PARTNERS LLC
TRDR19-02179	051-171-019	6286 DIAMOND AVE	PARADISE	95969	WARD NOVENE G REVOCABLE TRUST ESTATE

TRDR19-01765	051-173-009	6286 HARVEY RD	PARADISE	95969	FISCHER DOUGLAS J & FISCHER ZACHARY
TRDR19-02777	050-280-024	6286 LANCASTER DR	PARADISE	95969	MILLER DONALD C JR & LAURA J
TRDR19-02459	051-162-018	6286 LUCKY JOHN RD	PARADISE	95969	GABRIEL GALLEGOS
TRDR19-01418	050-200-129	6286 MOUNTAIN MEADOW CT	PARADISE	95969	MARAVIOV MARJORIE A LIVING TRUST
TRDR19-02150	051-091-054	6286 OLIVER RD	PARADISE	95969	WESTBROOK MARTIN & DEANNA M
TRDR20-04982	050-210-048	6286 VIRGINIA WAY	PARADISE	95969	CASEY JILL AILEEN
TRDR20-00854	051-094-019	6286 WALL LN	PARADISE	95969	SAMS LEE E & BARBARA A
TRDR19-03058	051-171-005	6287 DIAMOND AVE	PARADISE	95969	JEFFREY DANIEL W & STEPHANIE S D
TRDR19-01976	050-200-127	6287 MOUNTAIN MEADOW CT	PARADISE	95969	SERAFINE TRUST
TRDR20-00833	051-093-064	6287 WALL LN	PARADISE	95969	BOOK PATRICIA L
TRDR19-02340	051-171-014	6288 BERKSHIRE WAY	PARADISE	95969	JENKS BRADLEY R & JULIE A FAMILY REVOCABLE TRUST N
TRDR19-01694	050-200-122	6288 MELENE CT	PARADISE	95969	LASSEN GROUP LLC
TRDR20-00982	051-172-034	6288 OAK WAY	PARADISE	95969	LANDEROS JOSE CANDE & OFELIA
TRDR19-01608	051-071-034	6288 W WAGSTAFF RD	PARADISE	95969	BRUCE ROBERT CRAFT & ANDREA MARIE
TRDR20-00848	051-093-106	6289 FERN LN	PARADISE	95969	SPEICHER STEVEN E JR
TRDR20-05062	051-093-108	6289 FERN LN	PARADISE	95969	COPSEY MICHAEL D & WESTMAN COPSEY LEAHNA
TRDR19-06258	053-250-081	6289 PENTZ RD	PARADISE	95969	BROWN THOMAS M & KATHIE G
TRDR19-04122	052-380-008	629 CIRCLEWOOD DR	PARADISE	95969	JUNIO FREDYLITA LEAH G & ERIC GALO M
TRDR19-04063	052-330-001	629 SCOTT DR	PARADISE	95969	BOWMAN BERNHARD & VISTART AMBER
TRDR19-00726	050-200-138	6290 DAWN RIDGE CT	PARADISE	95969	KIM BYONG SAM & KYONG SOOK
TRDR19-01910	051-171-058	6290 DIAMOND AVE	PARADISE	95969	GREENE MARY LIVING TRUST
TRDR20-00944	051-162-038	6290 GARDNER LN	PARADISE	95969	TYSON VERA LYNNE
TRDR20-02199	053-290-031	6290 JOHNSON DR	PARADISE	95969	FERGUSON THOMAS ALLEN & JENNIFER V
TRDR20-00859	051-094-046	6290 WALL LN	PARADISE	95969	RETRO PROPERTIES INC
TRDR19-01237	050-200-135	6291 DAWN RIDGE CT	PARADISE	95969	CASTRO MARK & STRICKLAND KELLY
TRDR19-02035	051-171-004	6291 DIAMOND AVE	PARADISE	95969	MILLER TRUST
TRDR20-00849	051-093-107	6291 FERN LN	PARADISE	95969	SPEICHER DOUGLAS K & MICHELLE
TRDR20-05064	051-093-109	6291 FERN LN	PARADISE	95969	SPEICHER FAMILY TRUST
TRDR19-01914	051-172-036	6291 HARVEY RD	PARADISE	95969	BROWN MARILYN L
TRDR19-00484	050-280-050	6291 LANCASTER DR	PARADISE	95969	BELL BRIAN R
TRDR19-00732	050-200-153	6291 MELENE CT	PARADISE	95969	RICE JEFFREY G & PATRICIA J LIVING TRUST
TRDR20-00951	051-171-022	6291 OAK WAY	PARADISE	95969	FLORES ANTHONY R
TRDR19-10974	051-071-122	6291 OLIVER RD	PARADISE	95969	FREEDLE CLINT A & ZWICKER MARY L
TRDR19-01735	051-072-079	6291 W WAGSTAFF RD	PARADISE	95969	BUCHANAN JASON & BERTOCCHI TERESA
TRDR19-01493	051-171-015	6292 BERKSHIRE WAY	PARADISE	95969	WALTERS JAMES S & CATHARINA M
TRDR19-03812	053-012-025	6292 CLARK RD	PARADISE	95969	MAGPUSAO GEORGE SIERRA & LAULHATI V
TRDR19-02613	050-280-025	6292 LANCASTER DR	PARADISE	95969	OCWEN LOAN SERVICING LLC
TRDR19-01696	050-200-128	6292 MOUNTAIN MEADOW CT	PARADISE	95969	JARDIN FAMILY TRUST
TRDR20-00925	051-145-036	6292 OAK WAY	PARADISE	95969	STRISHAK ADAM
TRDR19-01392	051-091-053	6292 OLIVER RD	PARADISE	95969	MELLO JOSEPH J & CAROL ANN ETAL
TRDR19-01499	051-172-037	6293 HARVEY RD	PARADISE	95969	DO PHUONG THAO T
TRDR19-01802	051-094-021	6293 LUCKY JOHN RD	PARADISE	95969	GADDINI PEGGY J REVOCABLE TRUST
TRDR20-04973	050-210-033	6293 VIRGINIA WAY	PARADISE	95969	NGUYEN SON
TRDR19-01690	051-171-016	6294 BERKSHIRE AVE	PARADISE	95969	ROUGH CHARLES L JR ETAL
TRDR19-01909	051-171-057	6294 DIAMOND AVE	PARADISE	95969	HAMANN MICHAEL LIVING TRUST
TRDR19-02460	051-162-019	6294 LUCKY JOHN RD	PARADISE	95969	EWING BRIAN S & SUSAN A
TRDR19-04305	052-141-020	6294 SKYWAY	PARADISE	95969	BURTON CHRISTINA U & CHARLES M
TRDR20-04981	050-210-047	6294 VIRGINIA WAY	PARADISE	95969	SEEREITER FAMILY 2003 TRUST & CASEY JILL AILEEN
TRDR19-01842	051-071-028	6294 W WAGSTAFF RD	PARADISE	95969	SAN MARCOS CONSULTING, LLC
TRDR19-05419	053-290-041	6295 BLACKBERRY LN	PARADISE	95969	JONES GREGORY B & MARCI D
TRDR19-00725	050-200-136	6295 DAWN RIDGE CT	PARADISE	95969	NANCE CYNTHIA A REVOCABLE INTER VIVOS TRUST
TRDR19-02034	051-171-003	6295 DIAMOND AVE	PARADISE	95969	FEATHERS KENNETH H & LENNA
TRDR19-02009	051-172-001	6295 HARVEY RD	PARADISE	95969	HIXON ROBERT J
TRDR19-04247	052-130-045	6295 SKYWAY	PARADISE	95969	BANK OF AMERICA NT&SA
TRDR19-02181	051-171-065	6296 BERKSHIRE AVE	PARADISE	95969	GILLETTE MELVIN & MILEY FRANCES
TRDR19-00752	050-200-137	6296 DAWN RIDGE CT	PARADISE	95969	SMITH ROBERT & SANDRA REV I V TRUST
TRDR19-01911	051-171-077	6296 DIAMOND AVE	PARADISE	95969	BATCHELDER MARK
TRDR19-01758	051-093-070	6296 GRAHAM RD	PARADISE	95969	PEGRAM JOYCE E ETAL
TRDR19-01394	051-091-061	6296 OLIVER RD	PARADISE	95969	HANSEN VIRGINIA L ETAL
TRDR19-01124	050-280-049	6297 LANCASTER DR	PARADISE	95969	HARTKOPF DARREN
TRDR19-01862	051-072-078	6297 W WAGSTAFF RD	PARADISE	95969	FINNIE DONALD FRED & PATRICIA ANN
TRDR20-00832	051-093-063	6297 WALL LN	PARADISE	95969	RIDDLE SCOTT W & TERRI K
TRDR19-01494	051-171-076	6298 DIAMOND AVE	PARADISE	95969	KOENIG C N LIVING TRUST ESTATE
TRDR19-03429	050-280-026	6298 LANCASTER DR	PARADISE	95969	BENSON JAMES C & GLORIA F TRUST ESTATE
TRDR19-06682	053-250-098	6298 PENTZ RD	PARADISE	95969	TARDIVILLE ARTHUR P
TRDR19-02512	051-171-002	6299 DIAMOND AVE	PARADISE	95969	CRUTHERS MATTHEW C
TRDR19-05840	053-250-032	6299 PENTZ RD	PARADISE	95969	TATHAM LINA D
TRDR19-03233	052-022-087	630 BILLE RD	PARADISE	95969	TOY GARY W & VIVIAN N
TRDR20-01414	052-271-046	630 GREG'S WAY	PARADISE	95969	MUNSTERMAN ERIC WILLIAM & FRITZ-MUNSTERMAN DEBRA L
TRDR19-04179	052-330-014	630 SCOTT DR	PARADISE	95969	WOODALL MELISSA A & TRAVIS
TRDR19-01741	051-081-042	630 WAGSTAFF RD	PARADISE	95969	MCMURDIE FAMILY LIVING TRUST
TRDR20-02112	053-240-061	6300 LILLIPUT LN	PARADISE	95969	BRUNO FAMILY TRUST
TRDR20-00805	051-083-078	6300 WALL LN	PARADISE	95969	MAGUIRE MICHAEL W & GWEN M
TRDR20-00924	051-145-035	6301 AZALEA LN	PARADISE	95969	MCCALLY LINDA FAMILY TRUST
TRDR19-01745	051-082-046	6301 GRAHAM RD	PARADISE	95969	GOWINS ERIC B & MARY E
TRDR19-01952	051-094-027	6301 LUCKY JOHN RD	PARADISE	95969	STONE RICHARD & SHARON LIVING TRUST
TRDR19-10973	051-071-121	6301 OLIVER RD	PARADISE	95969	MURPHY STELLA JOANN
TRDR19-21264	051-161-015	6301 RUBY LN	PARADISE	95969	ALAVAZO EULOBEM & NORELI ETAL
TRDR19-23008	050-210-032	6302 GLORY RD	PARADISE	95969	FENDER EDWARD D II & PAMELA A REV LIVING TRUST
TRDR19-02255	051-162-020	6302 LUCKY JOHN RD	PARADISE	95969	MAXEY MARC EUGENE & MARIAN WINIFRED
TRDR19-01717	051-143-015	6303 DIAMOND AVE	PARADISE	95969	FITZWATER DAN
TRDR19-01872	051-082-025	6303 GRAHAM RD	PARADISE	95969	KRACHT BRIAN
TRDR20-02130	053-250-063	6303 HAROLD LN	PARADISE	95969	RICHMOND BERNHARDT FAMILY TRUST
TRDR19-01836	051-145-044	6303 HARVEY RD	PARADISE	95969	CLEMENTS NANCY ANN
TRDR19-00577	050-280-048	6303 LANCASTER DR	PARADISE	95969	ZABLOCKIS JANIS L
TRDR20-02114	053-240-063	6303 LILLIPUT LN	PARADISE	95969	GREEN RANDAL & SANDRA
TRDR20-00804	051-083-077	6303 WALL LN	PARADISE	95969	GILBERTSON KURT L & KIM A
TRDR19-01992	051-144-015	6304 DIAMOND AVE	PARADISE	95969	HALES ROBIN ETAL
TRDR19-02007	051-083-093	6304 GRAHAM RD	PARADISE	95969	CLEMENS DAVID F & SUSAN R
TRDR19-02614	050-280-027	6304 LANCASTER DR	PARADISE	95969	HAMILTON DON & JOYCE
TRDR20-00908	051-144-014	6305 OAK WAY	PARADISE	95969	WRIGHT RICKY G & LUANNE E
TRDR19-01686	051-083-095	6306 GRAHAM RD	PARADISE	95969	SUMRALL CLIFTON & NETTIE
TRDR19-21266	051-161-018	6306 RUBY LN	PARADISE	95969	ELLIS STEPHEN H
TRDR20-00939	051-146-017	6306 TABERNACLE LN	PARADISE	95969	BARTLETT CLIFFORD W
TRDR19-01649	051-071-087	6306 W WAGSTAFF RD	PARADISE	95969	LALOR YVONNE & KIDDER GREGORY
TRDR20-00929	051-145-053	6307 AZALEA LN	PARADISE	95969	ANAYA J ALBERT & ALEJANDRINA

TRDR19-01996	051-145-043	6307 HARVEY RD	PARADISE	95969	LYNCH KEVIN B ETAL
TRDR20-00923	051-145-032	6308 AZALEA LN	PARADISE	95969	GAYLORD WILLIAM DAVID JR
TRDR19-01944	051-162-071	6308 LUCKY JOHN RD	PARADISE	95969	RHOADES KAREN M ETAL
TRDR19-04302	052-141-006	6308 SKYWAY	PARADISE	95969	
TRDR20-05048	053-400-018	6309 CLARK RD	PARADISE	95969	PARADISE MEDICAL CENTER BUILDING OWN ASSOC
TRDR19-00483	050-280-047	6309 LANCASTER DR	PARADISE	95969	STONE ORMAN T JR & RENEE M REV LIV TRUST
TRDR20-00913	051-144-040	6309 OAK WAY	PARADISE	95969	DEAN LENNIE J & NANCY L
TRDR19-05787	053-250-092	6309 PENTZ RD	PARADISE	95969	KELMAN DAVID MARK
TRDR19-21265	051-161-017	6309 RUBY LN	PARADISE	95969	COOPER DAVID & PATRICIA FAMILY TRUST
TRDR19-01609	051-071-037	631 BILLE RD	PARADISE	95969	POPP DAVID ETAL
TRDR19-04929	052-380-007	631 CIRCLEWOOD DR	PARADISE	95969	FULLER JAMES & KATHRYN
TRDR20-01412	052-271-039	631 GREG'S WAY	PARADISE	95969	DANN JONATHAN ETAL
TRDR20-01394	052-260-072	631 WENDY WAY	PARADISE	95969	GILL JACK R
TRDR19-02207	051-143-016	6310 BERKSHIRE AVE	PARADISE	95969	PASTOR FRANK A & KRISTI L
TRDR19-03430	050-280-028	6310 LANCASTER DR	PARADISE	95969	LANG BENJAMIN
TRDR20-00928	051-145-052	6310 OAK WAY	PARADISE	95969	DICKINSON ROBERT
TRDR20-00943	051-161-020	6310 RUBY LN	PARADISE	95969	SCHERER WALTER WILLIAM
TRDR19-01835	051-145-042	6311 HARVEY RD	PARADISE	95969	HOLLINGSWORTH OWEN SPENCER & EILEEN MAE REVOCABLE
TRDR19-01951	051-094-026	6311 LUCKY JOHN RD	PARADISE	95969	HURT FAMILY TRUST
TRDR19-03854	052-121-028	6311 SKYWAY	PARADISE	95969	HUGGINS TERRY G & DEVVY K
TRDR19-21248	051-145-041	6312 AZALEA LN	PARADISE	95969	HOLLINGSWORTH REVOCABLE TRUST
TRDR19-03811	053-012-023	6312 CLARK RD	PARADISE	95969	VAIL ALAN G & JANET M FAMILY TRUST
TRDR19-01791	051-162-044	6312 LUCKY JOHN RD	PARADISE	95969	GERHARDT RANDALL & GERHARDT SANDRA
TRDR19-01729	051-071-114	6312 W WAGSTAFF RD	PARADISE	95969	BARCLAY SCOTT E & LAUREEN H REVOCABLE LIVING TRUT
TRDR19-01736	051-072-086	6313 W WAGSTAFF RD	PARADISE	95969	TYM LIVING TRUST
TRDR19-01375	051-072-087	6313 W WAGSTAFF RD	PARADISE	95969	TYM LIVING TRUST
TRDR19-01713	051-143-008	6314 BERKSHIRE AVE	PARADISE	95969	SANBORN WILLIAM H & COCKERHAM LYNN
TRDR19-02099	051-082-042	6314 OLIVER RD	PARADISE	95969	MULDOON MACKENZIE E
TRDR19-01716	051-143-014	6315 DIAMOND AVE	PARADISE	95969	WENDLING REVOCABLE INT VIV TRUST
TRDR20-00942	051-161-019	6315 RUBY LN	PARADISE	95969	GAVETT GEORGE HENRY REV LIVING TRUST ESTATE
TRDR19-04280	050-280-029	6316 LANCASTER DR	PARADISE	95969	JOHNSON FAMILY TRUST A
TRDR19-06250	053-240-068	6316 PENTZ RD	PARADISE	95969	MEEKER FAMILY TRUST ESTATE
TRDR19-20996	050-180-050	6318 GLORY RD	PARADISE	95969	BOOTH FAMILY TRUST
TRDR20-00917	051-145-017	6319 AZALEA LN	PARADISE	95969	MOFFAT FRED ARTHUR ETAL
TRDR19-02214	051-145-056	6319 HARVEY RD	PARADISE	95969	DAHL CHARLES L & CHERYL M
TRDR19-00671	050-280-046	6319 LANCASTER DR	PARADISE	95969	CARMICHAEL NATALIE
TRDR19-01949	051-094-016	6319 LUCKY JOHN RD	PARADISE	95969	JEFFRIES JERRY & JENNIFER ETAL
TRDR20-00907	051-144-012	6319 OAK WAY	PARADISE	95969	PORTER CIARA RAINE
TRDR19-05788	053-250-093	6319 PENTZ RD	PARADISE	95969	KAPELLAS MICHAEL & YU YAN LING
TRDR19-03853	052-121-027	6319 SKYWAY	PARADISE	95969	WHARTON TERENCE BRADLEY SEPARATE PROPERTY TRUST
TRDR19-03232	052-022-086	632 BILLE RD	PARADISE	95969	JEFFORDS SEAN O & KARIE J
TRDR19-02960	052-031-118	632 CASTLE DR	PARADISE	95969	LEPPER FAMILY TRUST
TRDR20-01386	052-260-027	632 HILLCREST DR	PARADISE	95969	HEBERT CINDY FAMILY TRUST
TRDR19-03124	052-033-006	632 VALLEY VIEW DR	PARADISE	95969	TEIGLAND MARDY D & NANCY J
TRDR19-01320	050-320-006	6320 FOREST LN	PARADISE	95969	FLICK FREDERICK & MARY J
TRDR19-01380	051-082-050	6320 OLIVER RD	PARADISE	95969	JONES FAMILY TRUST
TRDR19-20995	050-180-049	6322 GLORY RD	PARADISE	95969	BROWN EDWARD R & BONNIE R JOINT LIVING TRUST
TRDR19-01999	051-146-018	6322 HARVEY RD	PARADISE	95969	KUNST FAMILY TRUST
TRDR19-04281	050-280-030	6322 LANCASTER DR	PARADISE	95969	WEIDEL JANET M TRUST
TRDR19-05976	053-240-067	6322 PENTZ RD	PARADISE	95969	PERO RICHARD W
TRDR20-00941	051-146-050	6322 TABERNACLE LN	PARADISE	95969	DOSS THOMAS H
TRDR19-00830	050-320-005	6323 FOREST LN	PARADISE	95969	VONDRAEK JOANNE M
TRDR19-01714	051-143-009	6324 BERKSHIRE WAY	PARADISE	95969	PHILIPPE KATHREN L & GREMILLION DAVID F
TRDR20-00932	051-145-058	6325 AZALEA LN	PARADISE	95969	HOLLINGSWORTH OWEN SPENCER & EILEEN MAE REVOCABLE
TRDR19-01837	051-071-003	6325 OLIVER RD	PARADISE	95969	LITTLE LARRY T & DANA L
TRDR20-00930	051-145-054	6326 AZALEA LN	PARADISE	95969	MYERS ELWOOD L TRUST
TRDR19-01747	051-083-058	6326 GRAHAM RD	PARADISE	95969	CRANKE THOMAS SAMUEL & ELIZABETH ANN
TRDR19-01681	051-082-049	6326 OLIVER RD	PARADISE	95969	RUBENSTEIN TRACEY TRUST
TRDR19-01990	051-143-005	6327 DIAMOND AVE	PARADISE	95969	BUBECK BART GEOFFREY
TRDR20-02113	053-240-062	6327 LILLIPUT LN	PARADISE	95969	POWELL FAMILY TRUST
TRDR19-01950	051-094-017	6327 LUCKY JOHN RD	PARADISE	95969	MASON ANTHONY S
TRDR19-01365	051-072-028	6327 W WAGSTAFF RD	PARADISE	95969	LOTTER SCOTT E & TRACY A
TRDR19-01719	051-144-016	6328 DIAMOND AVE	PARADISE	95969	LYLE DANIEL A
TRDR19-01487	051-083-053	6328 GRAHAM RD	PARADISE	95969	MALONE FAMILY TRUST
TRDR19-02615	050-280-031	6328 LANCASTER DR	PARADISE	95969	WYRICK MARGARET ELLA REV LIVING TRUST
TRDR20-00938	051-146-014	6328 TABERNACLE LN	PARADISE	95969	CARLONI EDWARD I & MARY A LIVING TRUST
TRDR19-01680	051-082-036	6329 GRAHAM RD	PARADISE	95969	LEONARD DAVID E & PATRICIA
TRDR19-00482	050-280-045	6329 LANCASTER DR	PARADISE	95969	WHITE JEAN A
TRDR19-05834	053-240-039	6329 PENTZ RD	PARADISE	95969	NESTMAN FAMILY TRUST
TRDR19-03753	052-121-038	633 BOQUEST BLVD	PARADISE	95969	KELLY CO DEVELOPMENT INC
TRDR19-04121	052-380-006	633 CIRCLEWOOD DR	PARADISE	95969	VICHI WILLIAM G & PATRICIA E TRUST
TRDR19-01688	051-083-129	6330 GRAHAM RD	PARADISE	95969	DAVIS BARBARA A
TRDR20-02117	053-240-082	6330 LILLIPUT LN	PARADISE	95969	MULLER JONATHAN E & SHELLIE D REVOCABLE TRUST & SH
TRDR19-01989	051-143-004	6331 DIAMOND AVE	PARADISE	95969	RAMOS NOLBERTO R & ARLEISE S
TRDR20-00909	051-144-030	6331 OAK WAY	PARADISE	95969	VRBETA LIVING TRUST ETAL
TRDR19-03348	052-121-035	6331 SKYWAY	PARADISE	95969	PENNINGTON JOSEPH M & HOLLY S REV LIVING TRUST
TRDR19-03810	053-012-022	6332 CLARK RD	PARADISE	95969	PARADISE IRRIGATION DISTRICT
TRDR19-01884	051-146-048	6332 HARVEY RD	PARADISE	95969	LEMAN STEVEN D
TRDR20-00931	051-145-057	6332 OAK WAY	PARADISE	95969	GILES MADELYN LEE
TRDR20-00926	051-145-037	6333 AZALEA LN	PARADISE	95969	WRIGHT ROBERT W & GAIL M
TRDR19-03869	053-011-055	6333 CLARK RD	PARADISE	95969	CARRILLO REVOCABLE TRUST
TRDR19-01678	051-082-031	6333 GRAHAM RD	PARADISE	95969	SARGENT RYAN & KRISTIN
TRDR20-00790	051-071-072	6334 BASTON LN	PARADISE	95969	PETERSON JULIE M
TRDR19-02778	050-280-032	6334 LANCASTER DR	PARADISE	95969	HORRIGAN PAMELA M REVOCABLE TRUST
TRDR19-06245	053-240-024	6334 PENTZ RD	PARADISE	95969	ZWINGER JEREMY J & SUSAN R
TRDR20-00937	051-146-013	6334 TABERNACLE LN	PARADISE	95969	BAGLEY SHERI L
TRDR19-21131	051-071-095	6335 BASTON LN	PARADISE	95969	VAGO JOHN L & TAMI L
TRDR19-01744	051-082-039	6335 GRAHAM RD	PARADISE	95969	BROYLES TRUST
TRDR19-21137	051-072-071	6336 AUGUST LN	PARADISE	95969	SILVERSTEIN ARTHUR J
TRDR19-01723	051-144-042	6336 DIAMOND AVE	PARADISE	95969	WARD KEVIN
TRDR19-02004	051-083-071	6336 GRAHAM RD	PARADISE	95969	DAVIS BARBARA A
TRDR20-00927	051-145-038	6336 OAK WAY	PARADISE	95969	WELBOURN SUE D
TRDR19-01677	051-082-028	6336 OLIVER RD	PARADISE	95969	WOLFE KENNETH D SR & TERRIE L
TRDR19-01669	051-071-120	6337 OLIVER RD	PARADISE	95969	MORROW FAMILY TRUST
TRDR19-21260	051-146-049	6337 TABERNACLE LN	PARADISE	95969	WOOD TATE L & TRACI
TRDR19-02205	051-143-010	6338 BERKSHIRE WAY	PARADISE	95969	YOUNG PATRICIA A

TRDR19-01466	051-144-025	6338 DIAMOND AVE	PARADISE	95969	BAPTIST LEON J
TRDR20-02109	053-240-045	6339 HAROLD LN	PARADISE	95969	CANTER SARAH
TRDR19-00670	050-280-044	6339 LANCASTER DR	PARADISE	95969	KENNEDY HELEN M THIRD RESTATEMENT LIVING TRUST
TRDR19-01730	051-071-119	6339 OLIVER RD	PARADISE	95969	POLLY JONSSON & MARCIA OTTO
TRDR19-04937	052-380-030	634 CIRCLEWOOD DR	PARADISE	95969	BUTTE COUNTY LAND CO. LLC
TRDR20-02426	054-050-092	634 PEARSON RD	PARADISE	95969	PARADISE UNIFIED SCHOOL DISTRICT
TRDR19-03237	052-024-083	634 SUNSET DR	PARADISE	95969	RUBINO JOSEPH M REVOCABLE INTER VIVOS TRUST
TRDR19-02005	051-083-072	6340 GRAHAM RD	PARADISE	95969	ARMSTRONG JANET
TRDR20-02107	053-240-041	6340 HAROLD LN	PARADISE	95969	ARGUELLES TRUST
TRDR19-02616	050-280-033	6340 LANCASTER DR	PARADISE	95969	GIBSON JOLENE W
TRDR20-00933	051-145-059	6340 OAK WAY	PARADISE	95969	POWELL NATHAN & CHRISTINA MARIE
TRDR20-00936	051-146-012	6340 TABERNACLE LN	PARADISE	95969	WEST ROBERTA
TRDR19-02204	051-143-003	6341 DIAMOND AVE	PARADISE	95969	MCCONNELL DEWANE C
TRDR19-01834	051-145-010	6341 HARVEY RD	PARADISE	95969	GOECKNER LAURA A
TRDR19-01953	051-094-041	6341 LUCKY JOHN RD	PARADISE	95969	RUTLEDGE MICHAEL L & JOANNE
TRDR19-05974	053-240-040	6341 PENTZ RD	PARADISE	95969	WOODMAN KELSEA A
TRDR19-01878	051-146-021	6342 HARVEY RD	PARADISE	95969	GONZALES JACOB RAY & JULIE MARIE
TRDR19-21130	051-071-094	6343 BASTON LN	PARADISE	95969	MCLEMORE AMANDA E
TRDR20-01821	053-150-195	6344 CLARK RD	PARADISE	95969	PARADISE IRRIGATION DISTRICT
TRDR20-05058	053-150-197	6344 CLARK RD	PARADISE	95969	PARADISE IRRIGATION DISTRICT
TRDR19-00848	050-180-013	6344 FOREST LN	PARADISE	95969	DAVIS KENNETH & CANDACE ETAL
TRDR20-00934	051-145-060	6344 OAK WAY	PARADISE	95969	GILBERTSON KURT L & KIM A
TRDR19-04307	052-141-030	6344 SKYWAY	PARADISE	95969	LEONARD FAMILY TRUST
TRDR19-01470	051-145-049	6345 HARVEY RD	PARADISE	95969	DEENA JEAN MITTELMAN
TRDR20-00905	051-144-009	6345 OAK WAY	PARADISE	95969	RAMSEY DONALD J
TRDR19-01847	051-071-063	6345 OLIVER RD	PARADISE	95969	ANDERSON CASSING LAURA R
TRDR19-01473	051-146-033	6345 ROCKY LN	PARADISE	95969	DIEGO KEITH J & LISA M
TRDR19-03347	052-121-034	6345 SKYWAY	PARADISE	95969	CROWDER STEVEN & LORI J
TRDR19-21253	051-146-022	6345 TABERNACLE LN	PARADISE	95969	MALLORY SHANNON M
TRDR19-21129	051-071-085	6346 BASTON LN	PARADISE	95969	BARON GREGORY A & SYLVIA B
TRDR19-02211	051-144-041	6346 DIAMOND AVE	PARADISE	95969	MACDONALD DAVID S & CINDY K
TRDR19-03431	050-280-034	6346 LANCASTER DR	PARADISE	95969	STOUT SUSAN I & RICHARD G
TRDR19-05975	053-240-056	6346 PENTZ RD	PARADISE	95969	MOORE JAMES D & ALICIA J
TRDR20-00940	051-146-034	6346 TABERNACLE LN	PARADISE	95969	CARINI DOROTHY PROFIT SHARING ACCOUNT
TRDR19-01715	051-143-012	6347 DIAMOND AVE	PARADISE	95969	FISHER PAUL ETAL
TRDR19-06246	053-240-030	6347 PENTZ RD	PARADISE	95969	MALCOLM MICHAEL G
TRDR19-02206	051-143-011	6348 BERKSHIRE WAY	PARADISE	95969	HURST HOWARD & CORINE TRUST
TRDR19-02100	051-082-051	6348 OLIVER RD	PARADISE	95969	LEROY BETTY & LEONORA A WEBER TRUST
TRDR19-03372	053-011-069	6348 TAHOE WAY	PARADISE	95969	SEIDENGLANZ SHAUN T
TRDR19-01873	051-082-038	6349 GRAHAM RD	PARADISE	95969	EWING BRIAN & SUSAN
TRDR19-03938	052-121-024	6349 SKYWAY	PARADISE	95969	MARCUS STEVEN REVOCABLE TRUST
TRDR19-04190	052-380-005	635 CIRCLEWOOD DR	PARADISE	95969	DALPORTO JULIUS H
TRDR19-06151	054-040-122	635 PEARSON RD	PARADISE	95969	MANGRUM FAMILY TRUST
TRDR19-05913	054-040-056	635 PEARSON RD	PARADISE	95969	DREBERT CRAIG
TRDR20-05051	053-150-198	6350 CLARK RD	PARADISE	95969	PARADISE IRRIGATION DISTRICT
TRDR20-01604	053-012-020	6350 CLARK RD	PARADISE	95969	PARADISE IRRIGATION DISTRICT
TRDR20-02108	053-240-042	6350 HAROLD LN	PARADISE	95969	KEEN ROSEANNE
TRDR20-02116	053-240-081	6350 LILLIPUT LN	PARADISE	95969	REID TRUST
TRDR19-01788	051-161-024	6350 LUCKY JOHN RD	PARADISE	95969	CURRY DEAN
TRDR19-03367	053-011-057	6351 CLARK RD	PARADISE	95969	ARMSTRONG CHRISTINE A ETAL
TRDR20-02110	053-240-046	6351 HAROLD LN	PARADISE	95969	MANN GREGORY S & DIANE L
TRDR19-03369	053-011-066	6351 TAHOE CT	PARADISE	95969	WELLER MATHTHEW & DIANE
TRDR20-05047	053-150-199	6352 CLARK RD	PARADISE	95969	PARADISE IRRIGATION DISTRICT
TRDR19-02177	051-083-110	6352 GRAHAM RD	PARADISE	95969	BATCHLEY BRIAN & RITA A
TRDR19-04282	050-280-035	6352 LANCASTER DR	PARADISE	95969	BLANSFIELD SHERRY
TRDR19-03371	053-011-068	6352 TAHOE WAY	PARADISE	95969	LOOMIS R W
TRDR19-00847	050-180-008	6353 FOREST LN	PARADISE	95969	KUNCHES GAIL KELLER ETAL JT
TRDR19-01469	051-145-048	6353 HARVEY RD	PARADISE	95969	LAZARD TRANDAN & WEEDON JESSICA
TRDR19-01848	051-071-064	6353 OLIVER RD	PARADISE	95969	CASSING TIMOTHY M & LAURA R
TRDR19-03370	053-011-067	6353 TAHOE CT	PARADISE	95969	ANDERSON RENEE LESLIE
TRDR19-01991	051-143-013	6354 BERKSHIRE AVE	PARADISE	95969	MANRIQUEZ SONIA LIVING TRUST
TRDR20-00918	051-145-021	6354 OAK WAY	PARADISE	95969	CASTELLO DOLORES R
TRDR19-02170	051-082-054	6354 OLIVER RD	PARADISE	95969	CLARK KIT
TRDR20-02115	053-240-064	6355 LILLIPUT LN	PARADISE	95969	REID TRUST
TRDR20-00914	051-144-043	6355 OAK WAY	PARADISE	95969	WOLFF LINDA ETAL
TRDR19-01722	051-144-039	6356 DIAMOND AVE	PARADISE	95969	JENKINS SANDRA LEE
TRDR20-00919	051-145-022	6356 OAK WAY	PARADISE	95969	THELIN JUDY R & ERIC G
TRDR19-05977	053-240-070	6356 PENTZ RD	PARADISE	95969	COLENZO ANDREW III & SARAH
TRDR20-00935	051-146-010	6356 TABERNACLE LN	PARADISE	95969	DREYER WILLIAM RAY & JUDY ANN KRAMER
TRDR19-21254	051-146-023	6357 TABERNACLE LN	PARADISE	95969	CHIOINI STEVE
TRDR20-01603	053-012-019	6358 CLARK RD	PARADISE	95969	PARADISE IRRIGATION DISTRICT
TRDR19-01689	051-083-136	6358 GRAHAM RD	PARADISE	95969	VINDHURST RAYMOND G & LINDA S
TRDR19-02218	051-146-024	6358 HARVEY RD	PARADISE	95969	MOFFAT JENNIFER ROSE
TRDR19-02617	050-280-036	6358 LANCASTER DR	PARADISE	95969	WILLIAMS DANIELLE
TRDR19-01468	051-145-008	6359 HARVEY RD	PARADISE	95969	SMITH WILLIAM T & SALOME L
TRDR19-00578	050-280-052	6359 LANCASTER DR	PARADISE	95969	DEVLIN THOMAS D
TRDR19-01803	051-094-028	6359 LUCKY JOHN RD	PARADISE	95969	ANAYA JEREMY P & HILLARY JOY
TRDR20-00915	051-144-044	6359 OAK WAY #B	PARADISE	95969	BUTLER RODNEY A & ELISA D
TRDR20-01419	052-271-076	636 MORRIS LN	PARADISE	95969	LEROSSIGNOL GABE B
TRDR20-01602	053-012-018	6360 CLARK RD	PARADISE	95969	PARADISE IRRIGATION DISTRICT
TRDR19-01627	051-083-137	6360 GRAHAM RD	PARADISE	95969	VINDHURST RAYMOND G & LINDA S
TRDR19-02252	051-161-021	6360 LUCKY JOHN RD	PARADISE	95969	NELSON RUDY E & LANA V
TRDR19-04892	053-011-113	6361 CLARK RD	PARADISE	95969	6361 CLARK ROAD LLC
TRDR19-01410	051-094-029	6361 LUCKY JOHN RD	PARADISE	95969	FOWLER MATTHEW D & DUNJA
TRDR19-21255	051-146-025	6361 TABERNACLE LN	PARADISE	95969	WILBER JANICE A
TRDR19-02178	051-083-119	6362 GRAHAM RD	PARADISE	95969	BOURRIAGUE DOROTHY J
TRDR19-01672	051-081-009	6363 GRAHAM RD	PARADISE	95969	LOVE PAUL & COLLEEN FAMILY TRUST
TRDR19-01804	051-094-034	6363 LUCKY JOHN RD	PARADISE	95969	WHIPPLE LAURIE KAY
TRDR20-00904	051-144-007	6363 OAK WAY	PARADISE	95969	KNIPPEN GARY R FAMILY TRUST
TRDR19-05833	053-240-029	6363 PENTZ RD	PARADISE	95969	WILLIAMS SHIRLEY ANN
TRDR19-01472	051-146-032	6364 HARVEY RD	PARADISE	95969	RHODE ISLAND DRIVE TRUST
TRDR19-04283	050-280-037	6364 LANCASTER DR	PARADISE	95969	WILLIAMS FAMILY BYPASS TRUST ETAL
TRDR19-05019	052-141-031	6364 SKYWAY	PARADISE	95969	LEONARD FAMILY TRUST
TRDR19-21138	051-072-072	6365 AUGUST LN	PARADISE	95969	MCKINNON FAMILY TRUST
TRDR19-02162	051-094-042	6365 LUCKY JOHN RD	PARADISE	95969	BURGER ALEX
TRDR19-21256	051-146-031	6365 TABERNACLE LN	PARADISE	95969	AGUIRRE ANTHONY S JR & ROBERTA A

TRDR19-01721	051-144-038	6366 DIAMOND AVE	PARADISE	95969	MATHISTAD KEVIN J & SUZETTE M
TRDR19-02458	051-161-028	6366 LUCKY JOHN RD	PARADISE	95969	SOUZA DAVID & DARLENE
TRDR20-00920	051-145-023	6366 OAK WAY	PARADISE	95969	BANKS TERESA A & MICHAEL GENE
TRDR19-01711	051-142-008	6367 BERKSHIRE WAY	PARADISE	95969	GOULD HELEN
TRDR19-01467	051-145-007	6367 HARVEY RD	PARADISE	95969	HERR SEAN J & DAWN M
TRDR19-01491	051-083-120	6368 GRAHAM RD	PARADISE	95969	GRAINGER LEONARD & MARILYN R REV INT VIV TRUST
TRDR19-01732	051-072-046	6369 OLIVER RD	PARADISE	95969	FILLERUP LINDA G
TRDR19-04120	052-380-004	637 CIRCLEWOOD DR	PARADISE	95969	RICHES DONALD E JR & LAURIE L
TRDR19-05707	054-040-089	637 PEARSON RD	PARADISE	95969	HASS JEFFERY T
TRDR19-01869	051-081-036	637 ROBERTS RD	PARADISE	95969	MCCOLM MARK J & BRENDA L
TRDR19-01720	051-144-019	6370 DIAMOND AVE	PARADISE	95969	GAVETT KIM E & DEBRAH A
TRDR19-02000	051-146-039	6370 HARVEY RD	PARADISE	95969	AFLAGUE GARY FAMILY TRUST SURV TRUST
TRDR19-02253	051-161-026	6370 LUCKY JOHN RD	PARADISE	95969	MAYNARD JAMES
TRDR20-00810	051-083-096	6370 MURRAY LN	PARADISE	95969	HUBRICH CONSTANCE L
TRDR19-00859	050-190-024	6370 ROCKY LN	PARADISE	95969	ESTRADA MARGARET E
TRDR19-00932	050-180-032	6371 FOREST LN	PARADISE	95969	PETTERSON WALTER JOHN & DIANNA C
TRDR19-01564	051-083-144	6371 LUCKY JOHN RD	PARADISE	95969	MOWRY SCOTT EVAN & DENISE L REV LIVING TRUST
TRDR19-02782	052-121-047	6371 SKYWAY	PARADISE	95969	CASTALDO JOHN L & JACKLYN A REVOCABLE LIVING TRUST
TRDR19-21259	051-146-045	6371 TABERNACLE LN	PARADISE	95969	AGUIRRE DAVID & PAYNE KARI
TRDR19-01712	051-143-001	6372 BERKSHIRE WAY	PARADISE	95969	CLARK ROBERT B & PATRICIA J
TRDR19-01293	050-180-017	6372 FOREST LN	PARADISE	95969	EQUITY TRUST COMPANY CUSTODIAN
TRDR19-01881	051-146-040	6372 HARVEY RD	PARADISE	95969	GALLETINE FAMILY TRUST ETAL
TRDR20-00921	051-145-024	6372 OAK WAY	PARADISE	95969	PETYO ANDREW J & DIANA L
TRDR19-01870	051-081-040	6372 OLIVER RD	PARADISE	95969	LAMBERT RONALD & KARI
TRDR19-05779	053-240-055	6372 PENTZ RD	PARADISE	95969	BROWN SUSAN M & RONALD R
TRDR19-01987	051-142-007	6373 DIAMOND AVE	PARADISE	95969	OHLSON KAREN S
TRDR20-00903	051-144-006	6373 OAK WAY	PARADISE	95969	KURBANICK CRISPIN P
TRDR19-01373	051-072-058	6373 OLIVER RD	PARADISE	95969	GIPPERT DEBRA S
TRDR19-01294	050-180-018	6374 FOREST LN	PARADISE	95969	TEMPLE DAVID M
TRDR19-02779	050-280-038	6374 LANCASTER DR	PARADISE	95969	RICHARDSON SUSAN LYN
TRDR20-00811	051-083-097	6374 MURRAY LN	PARADISE	95969	SMITH JOYCE A
TRDR19-05978	053-240-071	6374 PENTZ RD	PARADISE	95969	DIXON BRADLEY S
TRDR19-21139	051-072-073	6375 AUGUST LN	PARADISE	95969	MOHERMAN EVERETT FAMILY TRUST
TRDR19-21258	051-146-044	6375 TABERNACLE LN	PARADISE	95969	BICKNELL DAVID W
TRDR19-01465	051-144-020	6376 DIAMOND AVE	PARADISE	95969	REYNOLDS LINDA ANN
TRDR19-02147	051-083-140	6376 GRAHAM RD	PARADISE	95969	HUGHES JARROD L
TRDR19-01710	051-142-006	6377 DIAMOND AVE	PARADISE	95969	STEED PAMELA J
TRDR19-00933	050-180-034	6377 FOREST LN	PARADISE	95969	LEFEBVRE RICK F & LEILA
TRDR19-02212	051-145-006	6377 HARVEY RD	PARADISE	95969	STRUVE LISA
TRDR20-00902	051-144-005	6377 OAK WAY	PARADISE	95969	WRIGHT FAMILY TRUST
TRDR19-01426	050-180-065	6378 FOREST LN	PARADISE	95969	WESTCOTT DENISE B & GEORGE W ETAL
TRDR19-01750	051-083-069	6378 GRAHAM RD	PARADISE	95969	FEDERAL NATIONAL MORTGAGE ASSOCIATION
TRDR19-01900	051-152-027	6378 LUCKY JOHN RD	PARADISE	95969	ALDERSON REVOCABLE INTER VIVOS TRUST
TRDR19-21163	051-083-081	6378 MURRAY LN	PARADISE	95969	MCHUGH ANTHONY & BORDER HEATHER
TRDR19-01740	051-081-041	6378 OLIVER RD	PARADISE	95969	ANDERSON DEBORAH ANN REVOCABLE TRUST
TRDR19-01303	050-190-026	6378 ROCKY LN	PARADISE	95969	TAYLOR JAMES M & TAMI S
TRDR19-11141	051-081-054	6379 GRAHAM RD	PARADISE	95969	FISCHER ZACHARY
TRDR19-01684	051-083-033	6379 LUCKY JOHN RD	PARADISE	95969	PETERSON DEVIN A ETAL
TRDR19-01863	051-072-081	6379 OLIVER RD	PARADISE	95969	SAXBERG TAIMI H TRUST
TRDR19-04938	052-380-031	638 CIRCLEWOOD DR	PARADISE	95969	WROBEL REVOCABLE LIVING TRUST
TRDR20-01186	052-110-039	638 ELLIOTT RD	PARADISE	95969	KNOWLES ORAN D & LINDA S REVOC
TRDR20-05096	052-110-067	638 ELLIOTT RD	PARADISE	95969	KNOWLES ORAN D & LINDA S REVOCABLE TRUST
TRDR19-03622	052-024-072	638 SUNSET DR	PARADISE	95969	FINNIE JENNIFER LIVING TRUST
TRDR19-01880	051-146-036	6380 HARVEY RD	PARADISE	95969	SELF RONALD & JUDITH
TRDR20-00922	051-145-025	6380 OAK WAY	PARADISE	95969	BIRKES KEVIN & HILDENBRAND JANICE TRUST
TRDR19-21010	050-190-075	6380 PETRA CT	PARADISE	95969	HAUENSTEIN JAMES G & YASMIN B
TRDR19-02106	050-180-048	6381 FOREST LN	PARADISE	95969	RANGEL BRIDGET ETAL
TRDR19-21009	050-190-074	6381 PETRA CT	PARADISE	95969	KNIFONG REV INTER VIVOS TRUST
TRDR19-21257	051-146-043	6381 TABERNACLE LN	PARADISE	95969	KNAUS KEVIN & MICHAELA
TRDR19-04676	053-150-194	6382 CLARK RD	PARADISE	95969	ROSE CHAPEL INC
TRDR19-02232	051-152-026	6382 LUCKY JOHN RD	PARADISE	95969	CARRIER STUART D
TRDR19-01799	051-145-004	6383 HARVEY RD	PARADISE	95969	MILLER FAMILY TRUST
TRDR19-21008	050-190-073	6383 PETRA CT	PARADISE	95969	ROBINSON GENE & LISA LIVING TRUST
TRDR19-02210	051-144-027	6384 DIAMOND AVE	PARADISE	95969	RHYS MOSS ELIN
TRDR19-02110	050-180-066	6384 FOREST LN	PARADISE	95969	WORKER KENT M & SUSAN P
TRDR19-00576	050-280-039	6384 LANCASTER DR	PARADISE	95969	RYDELL ALFRED EMIL
TRDR19-21246	051-145-026	6384 OAK WAY	PARADISE	95969	DETRO GLORIA RUTH & SCOTT LANE
TRDR19-01859	051-072-074	6385 AUGUST LN	PARADISE	95969	TAPIA JOSEPH LEE & CLARE
TRDR19-02105	050-180-047	6385 FOREST LN	PARADISE	95969	TRAYNOR FAMILY REVOCABLE TRUST
TRDR19-21144	051-081-032	6385 LORRIE LN	PARADISE	95969	SCHWENGER MARGARET J TRUST
TRDR19-01749	051-083-067	6385 LUCKY JOHN RD	PARADISE	95969	SILVEIRA SHARI L
TRDR19-01629	051-083-141	6386 GRAHAM RD	PARADISE	95969	PEREIRA PATRICK E
TRDR19-01898	051-152-020	6386 LUCKY JOHN RD	PARADISE	95969	JOSEPH JEAN R TRUST
TRDR19-01378	051-081-051	6387 GRAHAM RD	PARADISE	95969	GRIGG WILLIAM D & SUSAN M
TRDR19-03754	052-121-039	639 BOQUEST BLVD	PARADISE	95969	MADAAN RAJNI B
TRDR19-03912	052-024-049	639 CASTLE DR	PARADISE	95969	BOZZER JAMES D
TRDR19-04001	052-380-036	639 CIRCLEWOOD DR	PARADISE	95969	ULRICH ROBERT
TRDR19-04976	053-150-154	6390 CLARK RD	PARADISE	95969	WEBER EMILY SS
TRDR19-01724	051-144-045	6390 DIAMOND AVE	PARADISE	95969	CROWN DAVID LEE
TRDR19-01123	050-280-040	6390 LANCASTER DR	PARADISE	95969	VINEYARD KURT ANTHONY & PAMELA A
TRDR19-21143	051-081-031	6390 LORRIE LN	PARADISE	95969	LOVE ROSALIE B
TRDR19-01783	051-152-028	6390 LUCKY JOHN RD	PARADISE	95969	ROGERS TERRY & CATHERINE S
TRDR20-00814	051-083-125	6390 SHADE TREE LN	PARADISE	95969	WERT GARY L & BARBARA E
TRDR19-04290	052-122-028	6390 SKYWAY	PARADISE	95969	WON YUEN K & JUDY TRUST
TRDR19-21244	051-144-037	6390 WOODHALL CT	PARADISE	95969	WOOD LARRY D & LAURA L
TRDR19-21145	051-081-033	6391 LORRIE LN	PARADISE	95969	HORTON DAVID W & KAREN A
TRDR19-01748	051-083-061	6392 GRAHAM RD	PARADISE	95969	WHARTON REVOCABLE INTER VIVOS TRUST
TRDR19-01882	051-146-046	6392 HARVEY RD	PARADISE	95969	MEYER BECKI S
TRDR19-21142	051-081-030	6392 LORRIE LN	PARADISE	95969	YORK RICHARD
TRDR20-00813	051-083-124	6392 SHADE TREE LN	PARADISE	95969	KLASSEN FAMILY TRUST
TRDR19-02216	051-146-006	6393 ROCKY LN	PARADISE	95969	VELASQUEZ MARK CHRISTOPHER
TRDR20-00815	051-083-127	6393 SHADE TREE LN	PARADISE	95969	HESS SHANNAH
TRDR19-03344	052-121-011	6393 SKYWAY	PARADISE	95969	WISTERMAN MARK S & STEPHANIE A
TRDR19-21168	051-083-123	6394 SHADE TREE LN	PARADISE	95969	KMIECIK ALLEN & HARDIE JOAN
TRDR19-21172	051-083-139	6395 SHADE TREE LN	PARADISE	95969	BARTEAU MAXIMILIAN G & CHARLI
TRDR19-02209	051-144-022	6396 DIAMOND AVE	PARADISE	95969	TOWNE GEORGE A & DIANA E

TRDR19-01675	051-081-050	6397 GRAHAM RD	PARADISE	95969	PROFIT NORA
TRDR19-02173	051-083-060	6399 LUCKY JOHN RD	PARADISE	95969	HAIGH FAMILY TRUST
TRDR20-03595	055-350-038	64 SLOPE OAKS CT	PARADISE	95969	KOZLOFF REVOCABLE TRUST
TRDR19-02842	052-031-103	640 CASTLE DR	PARADISE	95969	LINDGREN REVOCABLE TRUST
TRDR19-04939	052-380-032	640 CIRCLEWOOD DR	PARADISE	95969	SHORT CASEY
TRDR19-03264	052-024-073	640 SUNSET DR	PARADISE	95969	BRUBAKER TRUST
TRDR19-02858	052-033-023	640 VALLEY VIEW DR	PARADISE	95969	MELLO HEATH E & SARAH D
TRDR19-04440	052-122-030	6400 SKYWAY	PARADISE	95969	SKYWAY PARTNERS LLC
TRDR19-03939	052-121-032	6401 SKYWAY	PARADISE	95969	KOTYLUK FAMILY REVOCABLE TRUST
TRDR19-00731	050-200-151	6404 CLARK RD	PARADISE	95969	SAYEGH ZAHER & TANIA
TRDR19-01461	050-360-012	6404 PARKWOOD WAY	PARADISE	95969	CAHILL THOMAS FAMILY TRUST
TRDR19-06249	053-240-066	6404 PENTZ RD	PARADISE	95969	OUR SAVIOR LUTHERAN CHURCH OF PARADISE
TRDR19-21243	051-144-036	6404 WOODHALL CT	PARADISE	95969	FERGUSON AMBER L & BENJAMIN W
TRDR19-01315	050-200-110	6405 CLARK RD	PARADISE	95969	CENTRAL BANK
TRDR19-01488	051-083-073	6405 LUCKY JOHN RD	PARADISE	95969	JOSLIN SEAN A
TRDR19-01028	050-360-001	6405 PARKWOOD WAY	PARADISE	95969	MCHENRY CHELSEA K
TRDR19-21236	051-132-106	6406 OAK WAY	PARADISE	95969	PLANJE CHARLES ALAN
TRDR19-01460	050-360-011	6406 PARKWOOD WAY	PARADISE	95969	BROWNING ROBERT C
TRDR19-00935	050-180-051	6407 FOREST LN	PARADISE	95969	CRAVENS-AGUILAR JOINT LIVING TRUST
TRDR19-01029	050-360-002	6407 PARKWOOD WAY	PARADISE	95969	PERKINS REVOCABLE INT VIV TRUST
TRDR19-04238	052-121-043	6407 SKYWAY	PARADISE	95969	FOUR BY FOUR INVESTMENT LLC
TRDR19-02208	051-144-001	6408 DIAMOND AVE	PARADISE	95969	WIBORG GLEN R REVOCABLE TRUST
TRDR19-01033	050-360-010	6408 PARKWOOD WAY	PARADISE	95969	LITTON DONALD LEE ETAL
TRDR19-01030	050-360-003	6409 PARKWOOD WAY	PARADISE	95969	PAWLIKOWSKI LANCE
TRDR19-03620	052-024-048	641 CASTLE DR	PARADISE	95969	BOZZER JAMES D
TRDR19-04189	052-380-002	641 CIRCLEWOOD DR	PARADISE	95969	ARNEY DAVID & LINDA FAMILY TRUST
TRDR19-01861	051-072-077	641 WAGSTAFF RD	PARADISE	95969	GRAY STEWART & VERONICA
TRDR19-01313	050-200-085	6410 CLARK RD	PARADISE	95969	BERKOWITZ JAY G & STEPHANIE L
TRDR19-02104	050-180-038	6410 FOREST LN	PARADISE	95969	STOCKWELL DONAVON & LEANDRA
TRDR19-01333	050-360-009	6410 PARKWOOD WAY	PARADISE	95969	GORDON DAY BROWNING TRUST
TRDR19-02176	051-083-102	6411 LUCKY JOHN RD	PARADISE	95969	WRANGHAM SHELBY
TRDR19-01031	050-360-004	6411 PARKWOOD WAY	PARADISE	95969	GAUGHAN DEBRA K
TRDR19-01332	050-360-008	6412 PARKWOOD WAY	PARADISE	95969	ENGLUND LYNN M SEPARATE TRUST
TRDR19-01032	050-360-005	6413 PARKWOOD WAY	PARADISE	95969	PEASE JIMMY L TRUST
TRDR19-01001	050-350-038	6414 PARKWOOD WAY	PARADISE	95969	SIMMONS PHYLLIS ESTATE
TRDR19-21083	050-340-030	6415 DORA LEE LN	PARADISE	95969	MCCANN SUSAN
TRDR19-01002	050-360-006	6415 PARKWOOD WAY	PARADISE	95969	MOOD ALEXANDER MCFARLANE
TRDR19-21213	051-132-025	6417 OAK WAY	PARADISE	95969	TRONSON DONALD L ETAL
TRDR19-02130	051-132-053	6417 ROCKY LN	PARADISE	95969	CARTER DARRELL & ALICIA
TRDR19-21211	051-132-024	6418 OAK WAY	PARADISE	95969	PARLETTE SHARON E REVOCABLE INTER VIVOS TRUST
TRDR19-21082	050-340-022	6419 DORA LEE LN	PARADISE	95969	TAYLOR BONNY G
TRDR19-04002	052-380-039	642 CIRCLEWOOD DR	PARADISE	95969	GORSUCH GLENN F & CAMPBELL LORI J
TRDR19-01439	050-200-091	6420 CLARK RD	PARADISE	95969	KHALID MUHAMMAD & IRSHAD MONIBA K
TRDR20-05159	051-050-124	6420 CYNTHIA LN	PARADISE	95969	GREEN ALLAN
TRDR19-02448	051-120-030	6420 GREGORY LN	PARADISE	95969	VOLK MARY B LIVING TRUST
TRDR19-21084	050-340-037	6420 MOSS LN	PARADISE	95969	METCALF JERRY
TRDR19-01153	051-050-059	6421 GRAHAM RD	PARADISE	95969	BAKER FAMILY TRUST
TRDR19-03034	051-121-012	6421 GREGORY LN	PARADISE	95969	WOLFER CHRISTINA G
TRDR19-21087	050-340-049	6422 APOLLO LN	PARADISE	95969	HOLLINGHURST ARTHUR J & ARLENE
TRDR19-21086	050-340-046	6424 APOLLO LN	PARADISE	95969	MCINTOSH LOUIS III
TRDR20-01191	052-110-058	6425 BEECHWOOD DR	PARADISE	95969	DECKMAN ROBERT & AVA LIVING TRUST
TRDR19-01687	051-083-106	6425 LUCKY JOHN RD	PARADISE	95969	SWART RONALD W & MELISSA D
TRDR19-01984	051-132-118	6425 ROCKY LN	PARADISE	95969	ANDERSON FAMILY TRUST
TRDR20-00690	050-340-048	6426 APOLLO LN	PARADISE	95969	CONNIFF SUZANNE A REV INTER VIVOS TRUST
TRDR19-02783	052-122-029	6426 SKYWAY	PARADISE	95969	STEEL REVOCABLE INTER VIVOS TRUST
TRDR19-01154	051-050-060	6427 GRAHAM RD	PARADISE	95969	SMITH STUART L
TRDR19-21081	050-340-018	6427 MOSS LN	PARADISE	95969	SPIRLOCK TAMMY
TRDR19-05837	053-240-065	6428 PENTZ RD	PARADISE	95969	OUR SAVIOR LUTHERAN CHURCH OF PARADISE
TRDR19-21095	050-360-015	6428 RIX LN	PARADISE	95969	WOLHEIM WILLIAM & MATTINGLY AMELIA
TRDR19-01329	050-340-062	6428 ROCKY LN	PARADISE	95969	SMITH LARRY R LIVING TRUST ESTATE
TRDR19-01353	051-050-108	6429 NORTH POINT DR	PARADISE	95969	FELDHAUS TOREY C & ALEECE D
TRDR19-04188	052-380-001	643 CIRCLEWOOD DR	PARADISE	95969	TETER DEBORAH L
TRDR20-01188	052-110-044	6430 BEECHWOOD DR	PARADISE	95969	PAXTON FAMILY TRUST
TRDR19-03033	051-121-011	6431 GREGORY LN	PARADISE	95969	JONES FAMILY TRUST
TRDR19-02172	051-083-013	6431 LUCKY JOHN RD	PARADISE	95969	WINLAND ROBERT A & LOIS A ETAL
TRDR20-00786	051-050-121	6431 NORTH POINT DR	PARADISE	95969	BATTISTONE JOSEPH J & ADRIENNE L
TRDR19-01017	050-200-051	6432 CLARK RD	PARADISE	95969	WILLIAM HAMILTON LLC
TRDR19-02449	051-120-031	6432 GREGORY LN	PARADISE	95969	KOLSTAD ERIC B & YVETTE A
TRDR19-01483	051-151-049	6432 LUCKY JOHN RD	PARADISE	95969	ZICKE BERNARDINE L
TRDR19-21091	050-340-059	6432 THEIS LN	PARADISE	95969	SMITH TIMOTHY ETAL
TRDR20-01190	052-110-057	6433 BEECHWOOD DR	PARADISE	95969	TOVEY DENNIS K
TRDR19-21080	050-340-003	6433 DORA LEE LN	PARADISE	95969	KENOYER KENT B
TRDR20-00691	050-340-060	6433 MOSS LN	PARADISE	95969	MANIC INVESTMENTS LLC
TRDR20-00692	050-340-061	6433 MOSS LN #B	PARADISE	95969	WALKER CARL L JR SS
TRDR19-01310	050-200-015	6434 CLARK RD	PARADISE	95969	GREENLEAF SUSAN C
TRDR19-02079	051-151-050	6434 LUCKY JOHN RD	PARADISE	95969	ALBRIGHT KELLEY R LIVING TRUST
TRDR19-01546	051-050-047	6435 GRAHAM RD	PARADISE	95969	REBELLO FAMILY LIVING TRUST
TRDR19-01352	051-050-107	6435 NORTH POINT DR	PARADISE	95969	BATTISTONE JOSEPH J & ADRIENNE L
TRDR19-05300	053-340-102	6435 PENTZ RD	PARADISE	95969	SAYEGH ZAHER & TANIA
TRDR19-02171	051-083-012	6437 LUCKY JOHN RD	PARADISE	95969	CHILDS VINCENT D
TRDR19-04285	052-121-044	6437 SKYWAY	PARADISE	95969	HUANG ZHONG JUN & LI LANG QIU
TRDR19-02393	051-121-010	6439 GREGORY LN	PARADISE	95969	CRAMER KAREN LI
TRDR19-01354	051-050-109	6439 NORTH POINT DR	PARADISE	95969	TROSSET GREGORY A & CONNIE D
TRDR19-03909	052-022-055	644 BILLE RD	PARADISE	95969	CORCORAN PARRISH M
TRDR19-04000	052-380-034	644 CIRCLEWOOD DR	PARADISE	95969	COOK DIANE MARIE TRUST
TRDR19-01607	051-050-085	6440 GRAHAM RD	PARADISE	95969	MORDOCK CAROL R LIVING TRUST
TRDR19-02450	051-120-032	6440 GREGORY LN	PARADISE	95969	ROLLINS LYNN A & SHERYL R
TRDR20-00688	050-340-033	6440 MOSS LN	PARADISE	95969	HAMBY JOHN A & RENEE
TRDR20-00778	051-050-110	6440 NORTH POINT DR	PARADISE	95969	STROBEL PAUL K TRUST ESTATE ETAL
TRDR19-21096	050-360-016	6440 RIX LN	PARADISE	95969	STAHL FAMILY TRUST
TRDR20-01189	052-110-056	6441 BEECHWOOD DR	PARADISE	95969	BORGES ARTHUR H
TRDR20-00685	050-340-009	6441 MOSS LN	PARADISE	95969	HILL SHANNA
TRDR19-02133	051-132-109	6441 ROCKY LN	PARADISE	95969	CAMPBELL SHELLEY
TRDR20-00687	050-340-032	6442 MOSS LN	PARADISE	95969	JONES BRUCE M
TRDR19-01456	050-340-012	6442 ROCKY LN	PARADISE	95969	HOANG TUAN A
TRDR19-01423	051-132-108	6443 ROCKY LN	PARADISE	95969	JOSLIN FAMILY LIVING TRUST

TRDR19-05291	053-140-014	6445 PENTZ RD	PARADISE	95969	SIERRA CASCADES PROPERTIES LLC
TRDR20-00680	050-340-001	6446 DORA LEE LN	PARADISE	95969	LEPPANEN ERIC & KATHRYN J
TRDR19-01482	051-151-048	6446 LUCKY JOHN RD	PARADISE	95969	ZIMMERLEE LAYNE K
TRDR19-01455	050-340-011	6446 ROCKY LN	PARADISE	95969	COONS KENNETH R & BEALS BARBARA A
TRDR19-03040	051-132-009	6447 ROCKY LN	PARADISE	95969	BLANTON KENNETH D JR
TRDR19-02175	051-083-101	6449 LUCKY JOHN RD	PARADISE	95969	DOWE RONALD L
TRDR20-00689	050-340-044	6449 MOSS LN	PARADISE	95969	SHAULIS DELMAN DOUGLAS III
TRDR19-21446	052-040-043	645 BROOKHAVEN DR	PARADISE	95969	PAWLIKOWSKI LANCE
TRDR19-01742	051-081-048	645 ROBERTS RD	PARADISE	95969	IMES MARY DEAN TRUST
TRDR19-01159	051-050-101	645 WAGSTAFF RD	PARADISE	95969	TOYOKUNI TATSUSHI & SCHENK DOROTHEA
TRDR20-00708	050-360-017	6452 RIX LN	PARADISE	95969	CARVALHO MARK & JENNIFER
TRDR19-01023	050-340-043	6452 ROCKY LN	PARADISE	95969	GRAVES CHARLES L & DIANE K TRUST
TRDR19-02201	051-132-123	6453 ROCKY LN	PARADISE	95969	HEKMAN ANDREW E & HELEN L
TRDR20-00686	050-340-031	6454 MOSS LN	PARADISE	95969	JONES BRUCE MATTSO
TRDR19-01161	051-050-119	6455 GRAHAM RD	PARADISE	95969	COX EMMALINE F LIVING TRUST
TRDR19-01490	051-083-100	6455 LUCKY JOHN RD	PARADISE	95969	ROSE RONALD F
TRDR19-21085	050-340-045	6455 MOSS LN	PARADISE	95969	RENNER GREGORY J
TRDR19-21094	050-350-039	6455 RIX LN	PARADISE	95969	BAPTIST TRUST
TRDR19-01892	051-151-047	6456 LUCKY JOHN RD	PARADISE	95969	ROSENBERG MARK ETAL
TRDR19-01328	050-340-052	6456 ROCKY LN	PARADISE	95969	GRAVES CHARLES L & DIANE K TRUST
TRDR19-04286	052-121-046	6457 SKYWAY	PARADISE	95969	TRAUTVETTER MICHAEL RICHARD
TRDR19-01282	051-050-003	6458 CYNTHIA LN	PARADISE	95969	SPRAGUE JANELL & ANDREW LIVING TRUST
TRDR20-00681	050-340-002	6458 DORA LEE LN	PARADISE	95969	STONE BRENT & RONDA
TRDR19-05492	054-050-093	646 PEARSON RD	PARADISE	95969	KIM CHUL Y
TRDR19-02168	051-082-052	646 ROBERTS RD	PARADISE	95969	GOEBEL JOSEPH G & LINDA J
TRDR19-01377	051-081-043	646 WAGSTAFF RD	PARADISE	95969	MATTINGLY FAMILY TRUST
TRDR19-01606	051-050-029	6460 GRAHAM RD	PARADISE	95969	PICKARD FAMILY TRUST
TRDR19-02603	050-250-087	6460 PENTZ RD	PARADISE	95969	SIERRA CASCADES PROPERTIES LLC
TRDR19-04239	052-122-019	6460 SKYWAY	PARADISE	95969	STEELE REVOCABLE INTER VIVOS TRUST
TRDR19-02078	051-151-045	6462 LUCKY JOHN RD	PARADISE	95969	SHIRLEY ROBERT
TRDR20-00684	050-340-006	6462 MOSS LN	PARADISE	95969	JONES BRUCE
TRDR20-00682	050-340-004	6465 DORA LEE LN	PARADISE	95969	BOSTON KENNETH B & DARLENE T
TRDR19-02282	051-120-096	6466 GREGORY LN	PARADISE	95969	WHITE RONALD A & KAY F ETAL
TRDR20-00677	050-330-062	6466 LONE CEDAR LN	PARADISE	95969	MAINZ ANITA R TRUST
TRDR20-00666	050-330-020	6466 MOSS LN	PARADISE	95969	JONES BRUCE MATTSO
TRDR19-03027	051-120-092	6467 GREGORY LN	PARADISE	95969	SCHNOOR STACY KIRK & LISA J
TRDR20-00670	050-330-044	6467 LONE CEDAR LN	PARADISE	95969	HENDERSON KEVIN A & KAREN LEIGH LIVING TRUST
TRDR19-01486	051-083-010	6467 LUCKY JOHN RD	PARADISE	95969	REYNOLDS JAMES A
TRDR19-11334	050-210-088	6467 PENTZ RD	PARADISE	95969	STANLEY ERIC
TRDR20-00683	050-340-005	6468 DORA LEE LN	PARADISE	95969	ANGUS KAREN E
TRDR19-21074	050-330-030	6468 MOSS LN	PARADISE	95969	HECTOR MINA
TRDR19-01446	050-200-109	6469 CLARK RD	PARADISE	95969	UNITED STATES POSTAL SERVICE
TRDR19-01604	051-050-010	6470 GRAHAM RD	PARADISE	95969	BURNS MARK C & LEE ANNE
TRDR19-03028	051-120-127	6470 GREGORY LN	PARADISE	95969	BOLGER JANICE R LIVING TRUST
TRDR20-00679	050-330-064	6470 LONE CEDAR LN	PARADISE	95969	HOFFMAN ARDYTHE ETAL
TRDR19-01450	050-330-070	6470 ROCKY LN	PARADISE	95969	CURTIS RICHARD A & NANCY
TRDR20-00665	050-330-019	6470 SIMON WAY	PARADISE	95969	HESS THOMAS R
TRDR19-22974	050-250-097	6471 CORNERSTONE CT	PARADISE	95969	MATHEWS DARLEAN J
TRDR19-02768	050-250-073	6471 DANIKA CT	PARADISE	95969	GOMES-CLARK JUDITH A
TRDR20-00674	050-330-055	6471 LONE CEDAR LN	PARADISE	95969	WEINGARTEN LARRY A ETAL
TRDR19-21077	050-330-046	6471 SIMON WAY	PARADISE	95969	MALTON ALEX S
TRDR19-03417	050-250-079	6472 DANIKA CT	PARADISE	95969	OCONNELL THOMAS E & BARBARA A
TRDR19-02601	050-250-080	6473 ALEXANDER CT	PARADISE	95969	HUDDLESTON REVOCABLE INTER VIVOS TRUST
TRDR19-01443	050-200-104	6473 CLARK RD	PARADISE	95969	CHRISTIAN & MISSIONARY ALL CHURCH OF PARA
TRDR19-02890	051-120-093	6473 GREGORY LN	PARADISE	95969	JOHNSON LEARROY W ETAL
TRDR19-02397	051-132-005	6473 ROCKY LN	PARADISE	95969	TROUPE TERRY & PATRICIA
TRDR19-02770	050-250-086	6474 ALEXANDER CT	PARADISE	95969	GURULE CALVIN KEITH & ROBIN LYNN
TRDR20-00668	050-330-032	6474 SIMON WAY	PARADISE	95969	ALLEN NANCY R
TRDR19-21054	050-250-093	6475 APPLE CREEK DR	PARADISE	95969	REHMANN CHRISTOPHER A REV LIVING TRUST
TRDR19-22975	050-250-098	6475 CORNERSTONE CT	PARADISE	95969	BOLIN REVOCABLE TRUST
TRDR19-02599	050-250-074	6475 DANIKA CT	PARADISE	95969	BOLIN FAMILY LIMITED PARTNERSHIP #1
TRDR20-00675	050-330-056	6475 LONE CEDAR LN	PARADISE	95969	ROSE JOHN P & MARIANNA
TRDR19-11491	050-210-084	6475 PENTZ RD	PARADISE	95969	SHACKELFORD JEFF & SHERRY M TRUST
TRDR19-21076	050-330-045	6475 SIMON WAY	PARADISE	95969	LAMBERT MARY D TRUST
TRDR19-02781	052-121-045	6475 SKYWAY	PARADISE	95969	SINCLAIR RONALD D & KATHY A JT
TRDR19-02879	050-250-078	6476 DANIKA CT	PARADISE	95969	INSULAR JAMES E & MAUREEN E
TRDR19-02602	050-250-081	6477 ALEXANDER CT	PARADISE	95969	HEINZ MILTON & CARLENE
TRDR19-11332	050-210-085	6477 PENTZ RD	PARADISE	95969	VALDEZ ELIODORO & JERI LEIGH
TRDR19-02881	050-250-085	6478 ALEXANDER CT	PARADISE	95969	BRITTON FAMILY TRUST
TRDR20-00678	050-330-063	6478 LONE CEDAR LN	PARADISE	95969	BANASH JOHN M & DARLENE
TRDR20-00667	050-330-031	6478 SIMON WAY	PARADISE	95969	REINERT WANDA ETAL
TRDR20-04924	050-250-099	6479 CORNERSTONE CT	PARADISE	95969	BOLIN TIMOTHY L & YVONNE
TRDR19-02600	050-250-075	6479 DANIKA CT	PARADISE	95969	BELL LIVING TRUST
TRDR19-02891	051-120-130	6479 GREGORY LN	PARADISE	95969	BETTIS FAMILY TRUST
TRDR20-00673	050-330-054	6479 LONE CEDAR LN	PARADISE	95969	WOOD JACKIE D & LILLIE M
TRDR20-00671	050-330-047	6479 SIMON WAY	PARADISE	95969	LAWLER TRAVIS W & LAWLER TIFFANY ETAL
TRDR20-00661	050-250-096	6480 APPLE CREEK DR	PARADISE	95969	WARMACK JAY B & KERRY L
TRDR19-11270	050-200-157	6480 CLARK RD	PARADISE	95969	WLM CONSTRUCTION INC
TRDR20-04967	050-200-155	6480 CLARK RD	PARADISE	95969	WLM CONSTRUCTION INC
TRDR19-03416	050-250-077	6480 DANIKA CT	PARADISE	95969	NAILS BRYAN G & KRISTY D
TRDR19-04240	052-122-020	6480 SKYWAY	PARADISE	95969	STEELE REVOCABLE INTER VIVOS TRUST
TRDR19-03418	050-250-082	6481 ALEXANDER CT	PARADISE	95969	HOSFORD JOHN T & KAREN D FAMILY TRUST
TRDR20-00659	050-250-094	6481 APPLE CREEK DR	PARADISE	95969	LANG REVOCABLE I V TRUST
TRDR19-02134	051-132-116	6481 ROCKY LN	PARADISE	95969	PROVIDENT TRUST GROUP LLC FBO
TRDR19-02769	050-250-084	6482 ALEXANDER CT	PARADISE	95969	WEST TRUST
TRDR20-00672	050-330-053	6483 LONE CEDAR LN	PARADISE	95969	BANASH JOHN M
TRDR19-02878	050-250-076	6484 DANIKA CT	PARADISE	95969	PAYNE LISA ANNE
TRDR20-00676	050-330-060	6484 LONE CEDAR LN	PARADISE	95969	RIERSON ROLFE N
TRDR20-00669	050-330-038	6484 SIMON WAY	PARADISE	95969	KILLOUGH STEPHEN A
TRDR19-02880	050-250-083	6486 ALEXANDER CT	PARADISE	95969	KEEN REVOCABLE INTER VIVOS TRUST
TRDR20-00660	050-250-095	6486 APPLE CREEK DR	PARADISE	95969	WILLIAMS FAMILY SURVIVORS TRUST
TRDR19-21070	050-330-025	6486 MATSU WAY	PARADISE	95969	DEW MARK E & DIANA M
TRDR19-00718	050-330-067	6486 ROCKY LN	PARADISE	95969	THOMS HERBERT H LIVING TRUST
TRDR19-23613	050-330-052	6487 LONE CEDAR LN	PARADISE	95969	BERKLEY NANCY L
TRDR19-21079	050-330-066	6487 MATSU WAY	PARADISE	95969	NELSON RICHARD H & LINDA C REVOCABLE TRUST
TRDR19-01322	050-330-068	6488 ROCKY LN	PARADISE	95969	TALAMANTES FAMILY TRUST

TRDR19-04747	052-235-025	649 BUSCHMANN RD	PARADISE	95969	RAWIE GLENN W & MEGAN RENEE
TRDR19-23643	050-330-059	6490 LONE CEDAR LN	PARADISE	95969	MAUTZ KATHLEEN
TRDR19-23532	050-330-026	6490 MATSU WAY	PARADISE	95969	LONG DENNIS & GINA
TRDR19-02877	050-250-045	6490 PENTZ RD	PARADISE	95969	SIERRA CASCADES PROPERTIES LLC
TRDR19-00717	050-330-017	6490 ROCKY LN	PARADISE	95969	KEEN LISA I
TRDR19-23571	050-330-037	6490 SIMON WAY	PARADISE	95969	HILLIS VICTOR R & PATRICIA J
TRDR19-04289	052-122-027	6490 SKYWAY	PARADISE	95969	VALERO MARKETING & SUPPLY COMPANY
TRDR19-23609	050-330-050	6491 LONE CEDAR LN	PARADISE	95969	MERRITT JOSEPH SHAYNE
TRDR19-23642	050-330-058	6498 LONE CEDAR LN	PARADISE	95969	RICE JOHNNY
TRDR19-23572	050-330-049	6498 SIMON WAY	PARADISE	95969	LAMBERT MARY D TRUST
TRDR19-21451	052-040-052	650 BROOKHAVEN DR	PARADISE	95969	WILSON SHANE
TRDR19-01679	051-082-033	650 ROBERTS RD	PARADISE	95969	GORE RICHARD & ZETTA
TRDR19-03265	052-024-077	650 SUNSET DR	PARADISE	95969	GREEN KATHLEEN ERIN
TRDR19-01440	050-200-099	6500 CLARK RD	PARADISE	95969	FIRST BAPTIST CHURCH OF PARADISE CALIFORNIA
TRDR19-11222	052-090-062	6500 SKYWAY	PARADISE	95969	KENNEDY DANIEL R
TRDR19-02444	051-110-013	6501 GREGORY LN	PARADISE	95969	AILAMER INVESTMENTS LLC
TRDR19-23531	050-330-003	6503 MOSS LN	PARADISE	95969	DUNHAM ALTHEIA J
TRDR19-00834	050-330-065	6504 ROCKY LN	PARADISE	95969	VANESSEN ALAN L & RUTH E
TRDR19-23570	050-150-109	6505 KATHLEEN LN	PARADISE	95969	LANGLEY NORMAN JR ETAL
TRDR19-00715	050-330-006	6506 ROCKY LN	PARADISE	95969	DELASAUX TREVOR
TRDR19-23610	050-330-051	6507 LONE CEDAR LN	PARADISE	95969	ILYIN DIMITRI K & DONNA H TRUST ESTATE
TRDR19-01702	051-132-088	6507 ROCKY LN	PARADISE	95969	FOUDRAY WILLIAM MICHAEL
TRDR20-00703	050-350-031	6508 DENMAR LN	PARADISE	95969	SIMMONS JACK
TRDR19-23533	050-330-057	6508 LONE CEDAR LN	PARADISE	95969	WILLIAMS MICHAEL L & JOANNA M
TRDR19-00716	050-330-009	6508 ROCKY LN	PARADISE	95969	BOLIN GREGORY L & KATHLEEN K TRUST
TRDR19-20973	050-150-068	6509 DAPHNE LN	PARADISE	95969	JOHNSON SAVINA P & WILLIAM F
TRDR19-03614	052-235-030	651 BUSCHMANN RD	PARADISE	95969	PHILLIPS MATTHEW H
TRDR19-01871	051-081-045	651 ROBERTS RD	PARADISE	95969	MOFFATT SCOTT LYLE & KAREN ELIZABETH
TRDR19-23568	050-150-063	6510 DAPHNE LN	PARADISE	95969	CALIBER HOME LOANS INC
TRDR19-23604	050-150-104	6510 HUMMINGBIRD LN	PARADISE	95969	HOWELL GEORGE F
TRDR19-23605	050-150-108	6515 KATHLEEN LN	PARADISE	95969	MCMILLAN MICHAEL JAMES & KIMBERLY DAWN
TRDR19-02901	051-132-001	6517 ROCKY LN	PARADISE	95969	YARBROUGH ROBERT DEAN
TRDR19-23603	050-150-103	6518 HUMMINGBIRD LN	PARADISE	95969	ARMSTRONG SALLY LEE
TRDR19-03623	052-024-076	652 SUNSET DR	PARADISE	95969	LEWIS DAVID & FURST ELEONORA
TRDR19-20974	050-150-075	6520 DAPHNE LN	PARADISE	95969	TILTON RONALD DOUGLAS
TRDR19-23602	050-150-084	6520 KATHLEEN LN	PARADISE	95969	MCMILLAN MICHAEL JAMES & KIMBERLY DAWN
TRDR19-21021	050-220-032	6521 WHEELER RD	PARADISE	95969	WEAVER REVOCABLE TRUST
TRDR20-00566	050-190-059	6523 CLARK RD	PARADISE	95969	
TRDR19-11465	050-190-078	6523 CLARK RD	PARADISE	95969	ALLIANCE LEGACY FOUNDATION
TRDR20-00565	050-190-058	6525 CLARK RD	PARADISE	95969	
TRDR19-03029	051-120-129	6525 GREGORY LN	PARADISE	95969	GRAGER LARRY & CARLYNE
TRDR19-23639	050-150-074	6526 HUMMINGBIRD LN	PARADISE	95969	NOEL GARRY W & LORI E
TRDR19-02296	051-102-042	6529 ROCKY LN	PARADISE	95969	WARREN JOHN L & PATRICIA S REV LIV TRUST
TRDR19-03932	052-090-060	6529 SKYWAY	PARADISE	95969	KENNEDY DANIEL R
TRDR19-01437	050-200-080	6530 CLARK RD	PARADISE	95969	LUNG JAMES A & CHERYL D
TRDR19-20975	050-150-076	6530 DAPHNE LN	PARADISE	95969	BOURGEOIS MARK
TRDR19-01438	050-200-081	6532 CLARK RD	PARADISE	95969	LUNG JAMES A & CHERYL DIANE
TRDR19-01807	051-102-020	6533 ROCKY LN	PARADISE	95969	THOMPSON CHARLES M & KATHERINE T
TRDR20-00549	050-150-073	6534 HUMMINGBIRD LN	PARADISE	95969	LEFEBVRE LEILA FAYE ETAL
TRDR20-00554	050-150-097	6534 KATHLEEN LN	PARADISE	95969	LILES ANN
TRDR19-01278	051-030-018	6535 CYNTHIA LN	PARADISE	95969	KENNEDY DANIEL R
TRDR19-20977	050-150-087	6535 DAPHNE LN	PARADISE	95969	BIRDSONG SHIRLEY
TRDR19-01441	050-200-102	6538 CLARK RD	PARADISE	95969	KLEAVER KYLE JAMES
TRDR19-01548	051-050-087	6539 LUCKY JOHN RD	PARADISE	95969	LONDON-STOWE WANDA J
TRDR19-01957	051-102-046	6539 ROCKY LN	PARADISE	95969	NEWTON SEIKOH TERUMI FAMILY TRUST
TRDR19-21022	050-220-076	6539 WHEELER RD	PARADISE	95969	WHITECOMB FAMILY TRUST
TRDR19-03508	052-050-021	654 DOGWOOD LN	PARADISE	95969	GRESLIE JILL K
TRDR19-20971	050-150-066	6540 DAPHNE LN	PARADISE	95969	WOOD DAVID A
TRDR19-02604	050-250-089	6540 PENTZ RD	PARADISE	95969	GIBBONS GORDON E & LORIANNE
TRDR20-00583	050-220-075	6541 WHEELER RD	PARADISE	95969	PARSONS-KEIR WURZEL DAVID & SUSAN MARIE
TRDR20-00581	050-220-073	6542 WHEELER RD	PARADISE	95969	JOSHUA 24:15 TRUST
TRDR19-02116	050-190-060	6543 CLARK RD	PARADISE	95969	DAVIS FAMILY TRUST
TRDR19-11490	050-210-071	6543 PENTZ RD	PARADISE	95969	GAMBILL JASON & MONA
TRDR19-00883	050-150-013	6544 ROCKY LN	PARADISE	95969	FEST ROBERT W & AUDREY E
TRDR19-20987	050-150-107	6545 KATHLEEN LN	PARADISE	95969	BENNETT FRED J & MARIE E FAMILY TR
TRDR19-01284	051-050-091	6545 LUCKY JOHN RD	PARADISE	95969	PINTNER BEVEN I
TRDR19-11382	050-210-070	6545 PENTZ RD	PARADISE	95969	VARNER MICHAEL A SR
TRDR19-02235	051-102-045	6545 ROCKY LN	PARADISE	95969	ROSE RANDALL E & WENDY M
TRDR19-03026	051-120-091	6548 LUCKY JOHN RD	PARADISE	95969	DAUTERMAN JOEL & LUCINDA FAMILY TRUST
TRDR19-01549	051-050-090	6549 LUCKY JOHN RD	PARADISE	95969	KUSS KATHERINE L
TRDR19-11331	050-210-069	6549 PENTZ RD	PARADISE	95969	BRASHERS SANDRA J
TRDR19-03507	052-050-020	655 DOGWOOD LN	PARADISE	95969	CHATFIELD JEREMY ALAN & BRYNN
TRDR19-21148	051-082-043	655 MEYERS LN	PARADISE	95969	MCKEE FAMILY TRUST
TRDR19-03005	052-011-084	655 SUNSET DR	PARADISE	95969	VANCAMP ROBERT D REVOCABLE TRUST
TRDR19-20972	050-150-067	6550 DAPHNE LN	PARADISE	95969	MILLER NEVADA SUZANN
TRDR19-03708	052-080-094	6550 SKYWAY	PARADISE	95969	COUNTY OF BUTTE
TRDR19-02234	051-102-044	6551 ROCKY LN	PARADISE	95969	AZEVEDO MITCHELL E
TRDR19-02597	050-240-076	6552 PENTZ RD	PARADISE	95969	GOODMAN ELISABETH & MATHISTAD MICHAEL
TRDR20-00582	050-220-074	6552 WHEELER RD	PARADISE	95969	CRAFT BATES CHRISTY & BATES TERRY J
TRDR19-01014	050-190-061	6553 CLARK RD	PARADISE	95969	MOUSER GEORGE CORBETT REVOCABLE TRUST
TRDR19-11446	052-090-063	6553 SKYWAY	PARADISE	95969	KENNEDY DANIEL R
TRDR19-01285	051-050-092	6555 LUCKY JOHN RD	PARADISE	95969	WEST FAMILY TRUST
TRDR19-02233	051-102-043	6557 ROCKY LN	PARADISE	95969	MOSHER TRUST
TRDR19-02974	052-040-035	656 EDWARDS LN	PARADISE	95969	DORKA MARGIT REVOCABLE INT VIV TRUST ESTATE
TRDR19-02837	052-121-041	656 ELLIOTT RD	PARADISE	95969	GUTIERREZ NEITHN & CHONDRA
TRDR19-01864	051-081-002	656 WAGSTAFF RD	PARADISE	95969	ELICK TRUMAN & HEIDI
TRDR20-00711	050-370-023	6560 CENTER PINE DR	PARADISE	95969	ECK RANDY & SHAREN FAMILY TRUST
TRDR19-01314	050-200-105	6560 CLARK RD	PARADISE	95969	MCLAUGHLIN BRUCE M & JUTTA E
TRDR20-00712	050-370-024	6561 CENTER PINE DR	PARADISE	95969	DOAK RICHARD P JR & MARY L
TRDR19-01158	051-050-093	6561 LUCKY JOHN RD	PARADISE	95969	WOODHOUSE LIVING TRUST
TRDR19-01808	051-102-029	6561 ROCKY LN	PARADISE	95969	SCOTT LESLIE & CONNIE H REVOCABLE LIVING TRUST
TRDR20-00576	050-220-008	6561 WHEELER RD	PARADISE	95969	WEAVER GEORGE L & DENVER J
TRDR20-00710	050-370-022	6562 CENTER PINE DR	PARADISE	95969	WURM ANITA M REVOCABLE INTER VIVOS TRUST
TRDR19-01442	050-200-103	6562 CLARK RD	PARADISE	95969	WALKER DOROTHY ANN REVOCABLE LIVING TRUST
TRDR20-00584	050-220-079	6562 WHEELER RD	PARADISE	95969	PACHECO GINNY MAY
TRDR19-01817	051-104-026	6563 MONTANA	PARADISE	95969	MORGAN DALE A

TRDR19-01809	051-102-030	6563 ROCKY LN	PARADISE	95969	WONG DION
TRDR20-00709	050-370-021	6564 CENTER PINE DR	PARADISE	95969	MACKENZIE SCOTT A & LINDA A
TRDR20-00713	050-370-025	6565 CENTER PINE DR	PARADISE	95969	HEALY WILLIAM
TRDR19-02274	051-110-014	6565 GREGORY LN	PARADISE	95969	RANKIN REVOCABLE TRUST
TRDR19-21097	050-370-020	6566 CENTER PINE DR	PARADISE	95969	EARL PHOEBE C LIVING TRUST
TRDR19-21098	050-370-026	6567 CENTER PINE DR	PARADISE	95969	OXBOROUGH DEBRA J
TRDR19-01828	051-104-097	6567 MONTNA DR	PARADISE	95969	DIXON PATRICK
TRDR19-02259	051-104-065	6568 MONTNA DR	PARADISE	95969	FITZSIMMONS RUTH M REVOCABLE INTER VIVOS TRUST
TRDR19-02118	050-190-076	6569 CLARK RD	PARADISE	95969	BOLIN FAMILY LIMITED PARTNERSHIP #1
TRDR19-01816	051-104-019	6569 FIRLAND DR	PARADISE	95969	KNOWLES FAMILY TRUST
TRDR20-00562	050-180-045	6569 PENTZ RD	PARADISE	95969	BURKETT NATHAN R
TRDR19-11520	050-180-100	6569 PENTZ RD	PARADISE	95969	BURKETT NATHAN R
TRDR19-03931	052-090-011	657 ELLIOTT RD	PARADISE	95969	RUSSELL MARK
TRDR19-02435	051-104-122	6570 FIRLAND DR	PARADISE	95969	DAVIS BRIAN T
TRDR19-01954	051-102-026	6571 ROCKY LN	PARADISE	95969	SHUEY DIANA E TRUST
TRDR19-03414	050-240-075	6572 PENTZ RD	PARADISE	95969	RANK JOHN J ETAL
TRDR19-02314	051-104-138	6573 FIRLAND DR	PARADISE	95969	CLARK NICK A & ANNE C
TRDR19-00936	050-180-056	6573 PENTZ RD	PARADISE	95969	PITT SHARON G
TRDR19-11295	050-400-015	6574 CLARK RD	PARADISE	95969	MCCULLOUGH TRUST ETAL
TRDR19-02107	050-180-057	6577 PENTZ RD	PARADISE	95969	PARADISE UNIFIED SCHOOL DISTRICT
TRDR19-02440	051-104-144	6578 FIRLAND DR	PARADISE	95969	MINNER TRUST
TRDR19-02258	051-104-064	6578 MONTNA DR	PARADISE	95969	KUUSISTO PIRO M
TRDR19-02991	052-011-001	658 BILLE RD	PARADISE	95969	MCDANNEL MAUREEN
TRDR19-03310	052-050-056	658 DOGWOOD LN	PARADISE	95969	FREY FAMILY TRUST
TRDR19-04284	052-121-040	658 ELLIOTT RD	PARADISE	95969	COOPER ROBERT G & NINA NORTH
TRDR19-01652	051-092-048	658 MADRONE WAY	PARADISE	95969	KNOX WILLIAM J & STEPHANIE L
TRDR19-05487	054-050-040	658 PEARSON RD	PARADISE	95969	DEOL HITPAL S & DAVINDER K
TRDR19-00884	050-150-036	6580 ROCKY LN	PARADISE	95969	RETZLOFF TODD & JENNIFER ETAL
TRDR19-02108	050-180-058	6581 PENTZ RD	PARADISE	95969	PARADISE UNIFIED SCHOOL DISTRICT
TRDR19-01810	051-102-038	6581 ROCKY LN	PARADISE	95969	TALAMANTES FAMILY TRUST
TRDR19-00697	050-150-037	6582 ROCKY LN	PARADISE	95969	RETZLOFF TODD & JENNIFER ETAL
TRDR19-02598	050-240-088	6584 PENTZ RD	PARADISE	95969	MATTHEWS MICHAEL
TRDR19-01429	050-180-091	6585 BELLEVIEW DR	PARADISE	95969	PARADISE UNIFIED SCHOOL DISTRICT
TRDR19-01015	050-190-065	6585 CLARK RD	PARADISE	95969	BOLIN FAMILY LIMITED PARTNERSHIP #1
TRDR19-01829	051-104-108	6585 FIRLAND DR	PARADISE	95969	CAMERON SHERRIL G
TRDR19-03575	052-090-026	6587 SKYWAY	PARADISE	95969	PATINO-DALE CARMEN I
TRDR19-03415	050-240-089	6588 PENTZ RD	PARADISE	95969	SMOOTS ALEXIA
TRDR19-01569	051-091-060	659 MADRONE WAY	PARADISE	95969	ELLEN COURT LLC
TRDR19-02271	051-104-140	6596 FIRLAND DR	PARADISE	95969	TERHEYDEN RAYMOND S ESTATE
TRDR19-21194	051-104-110	6597 QUAIL WAY	PARADISE	95969	MARQUEZ RAYLENE ETAL
TRDR19-02315	051-104-139	6598 FIRLAND DR	PARADISE	95969	HOLLINGSWORTH OWEN SPENCER & EILEEN MAE REVOCABLE
TRDR19-01832	051-104-137	6599 FIRLAND DR	PARADISE	95969	ECHOLS FAMILY TRUST
TRDR19-03514	052-050-057	660 DOGWOOD LN	PARADISE	95969	BONNINGTON LAWRENCE & JOAN REVOCABLE TRUST
TRDR19-06459	055-111-032	660 ROE RD	PARADISE	95969	ALVIES DANIEL W & JUDY L REVOCABLE LIVING TRUST
TRDR19-01613	050-400-011	6600 CLARK RD	PARADISE	95969	CONRAD ETHAN
TRDR19-02319	051-110-020	6600 GREGORY LN	PARADISE	95969	DAVIS GREGORY L & JANE L
TRDR19-21185	051-101-013	6600 QUAIL WAY	PARADISE	95969	APPLE-SKEAHAN REVOCABLE TRUST
TRDR19-01217	050-150-048	6604 ROCKY LN	PARADISE	95969	BOSTON JAMES & CHARLOTTE
TRDR19-03332	052-090-027	6607 SKYWAY	PARADISE	95969	MILLER JERRY & TERESA HURLEY-
TRDR19-21193	051-104-105	6609 QUAIL WAY	PARADISE	95969	GASKIN CHARLES F & LINDA M
TRDR19-03146	052-011-057	661 BAKER DR	PARADISE	95969	DELOREAN CHRISTOPHER
TRDR19-03311	052-050-059	661 DOGWOOD LN	PARADISE	95969	FREDERICKSON CARL C
TRDR19-03331	052-090-010	661 ELLIOTT RD	PARADISE	95969	COTTRELL CHERYL LYN
TRDR19-02270	051-104-135	6610 FIRLAND DR	PARADISE	95969	NIELAND MARY RAE
TRDR19-21186	051-101-014	6610 QUAIL WAY	PARADISE	95969	SMITH HAL W
TRDR19-21192	051-104-073	6611 QUAIL WAY	PARADISE	95969	PEARSON ROBERT B & MARY L FAMILY TRUST
TRDR19-02439	051-104-136	6613 FIRLAND DR	PARADISE	95969	MUNJAR ROBERT & PILLSBURY ALEXANDRA
TRDR19-02269	051-104-134	6614 FIRLAND DR	PARADISE	95969	LANG ALONZO N JR & SUZAN
TRDR19-01136	050-400-005	6616 CLARK RD	PARADISE	95969	CONRAD ETHAN
TRDR19-02307	051-104-070	6617 FIRLAND DR	PARADISE	95969	KELLY SCOTT A & SAAVEDRA-KELLY MARESA
TRDR19-01831	051-104-133	6618 FIRLAND DR	PARADISE	95969	CARDIN MICHAEL B & BARBARA
TRDR19-03200	052-050-024	662 DOGWOOD LN	PARADISE	95969	CANTLEY REVOCABLE INTER VIVOS TRUST
TRDR19-02580	050-240-005	6620 PENTZ RD	PARADISE	95969	WILSON TRACY L & SUSAN ELIZABETH
TRDR19-01306	050-190-056	6621 CLARK RD	PARADISE	95969	SAWYER CANDICE M
TRDR19-00855	050-180-090	6622 DOLORES DR	PARADISE	95969	GLEASON ROBERT A & GLENDA R REV LIVING TRUST
TRDR19-02109	050-180-063	6623 PENTZ RD	PARADISE	95969	WESLEY SHUREE & MARC
TRDR19-01428	050-180-089	6624 DOLORES DR	PARADISE	95969	SHAFFER DAVID L ETAL
TRDR19-02112	050-180-080	6625 DOLORES DR	PARADISE	95969	ALLEN THOMAS K & KATHRYN B
TRDR19-11521	050-180-101	6625 PENTZ RD	PARADISE	95969	HEINKE CINDAH
TRDR19-21001	050-180-064	6625 PENTZ RD	PARADISE	95969	HEINKE CINDAH L SS
TRDR20-05090	052-090-064	6625 SKYWAY	PARADISE	95969	TRILIGHT PROPERTIES LLC
TRDR19-01612	050-400-010	6626 CLARK RD	PARADISE	95969	CONRAD ETHAN
TRDR19-00853	050-180-087	6626 DOLORES DR	PARADISE	95969	GLEASON EDWARD J & FREDALEE N REV TRUST
TRDR19-02115	050-190-057	6627 CLARK RD	PARADISE	95969	BLANTON KENNETH D JR
TRDR19-02113	050-180-082	6627 DOLORES DR	PARADISE	95969	WILMINGTON SAVINGS FUND SOCIETY FSB DBA
TRDR19-00854	050-180-088	6628 DOLORES DR	PARADISE	95969	PAYNE DIANE L TRUST
TRDR19-02579	050-240-004	6628 PENTZ RD	PARADISE	95969	RAJPUT, INDERPAL SINGH AND MALHOTRA, SATWANT KAUR
TRDR19-01427	050-180-083	6629 DOLORES DR	PARADISE	95969	MATTSON THOMAS WARD
TRDR19-21191	051-104-012	6629 QUAIL WAY	PARADISE	95969	PORTLOCK RAYMOND & ELVA
TRDR19-02995	052-011-031	663 EDWARDS LN	PARADISE	95969	HAISTON EMILY E
TRDR19-03149	052-011-081	663 SUNSET DR	PARADISE	95969	LOPEZ RYAN F
TRDR19-01298	050-180-076	6630 DOLORES DR	PARADISE	95969	STARK FAMILY TRUST
TRDR19-21187	051-101-016	6630 QUAIL WAY	PARADISE	95969	BERRYHILL BARRY D & VANORDEN CHARLENE M
TRDR19-00852	050-180-081	6631 DOLORES DR	PARADISE	95969	ALDERSON JAMES R & KATELYN N
TRDR19-21204	051-120-064	6631 PARAGALIA WAY	PARADISE	95969	MITCHELL DAVID L & CINDY
TRDR19-00827	050-310-012	6632 DOLORES DR	PARADISE	95969	AVILA NORBERTO S
TRDR19-01297	050-180-071	6633 BELLEVIEW DR	PARADISE	95969	ELY MARSHALL & BARBARA FAMILY TRUST
TRDR19-01184	050-310-013	6633 DOLORES DR	PARADISE	95969	LUNA TROY & RENEE
TRDR19-02730	051-280-014	6633 EVERGREEN LN	PARADISE	95969	FROST MARY E
TRDR19-00856	050-180-092	6633 PENTZ RD	PARADISE	95969	ELY MARSHALL & BARBARA FAMILY TRUST
TRDR19-00714	050-310-011	6634 DOLORES DR	PARADISE	95969	HOLSTON DENNIS R
TRDR19-02934	051-280-001	6634 EVERGREEN LN	PARADISE	95969	MARVEL REVOCABLE INT VIV TRUST ESTATE
TRDR19-02578	050-240-003	6634 PENTZ RD	PARADISE	95969	CLOYD FAMILY TRUST
TRDR19-21188	051-101-018	6634 QUAIL WAY	PARADISE	95969	JOHNSON ROBERT E & BENNETT GEORGEANNE H REV TRUST
TRDR19-01433	050-190-062	6635 CLARK RD	PARADISE	95969	BARON MARGARET LOUISE FAMILY REV IV TRUST
TRDR19-01185	050-310-014	6635 DOLORES DR	PARADISE	95969	MERCER TOMMIE L & ANNETTE L

TRDR19-21115	051-040-078	6635 QUAIL WAY	PARADISE	95969	NIELSEN SANDRA P
TRDR19-21120	051-050-076	6635 VIEW ACRES DR	PARADISE	95969	BALASEK REVOCABLE INTER VIVOS TRUST
TRDR20-05163	051-050-126	6635 VIEW ACRES DR	PARADISE	95969	BALASEK REVOCABLE INTER VIVOS TRUST
TRDR19-01347	050-400-009	6636 CLARK RD	PARADISE	95969	CONRAD ETHAN
TRDR19-00826	050-310-010	6636 DOLORES DR	PARADISE	95969	MCCARTHY SHEILA M
TRDR19-21121	051-050-079	6636 VIEW ACRES DR	PARADISE	95969	TRIPLETT TONYA E ETAL
TRDR19-21005	050-180-096	6637 CREEKSIDE DR	PARADISE	95969	GROOM KATHLEEN SUZANNE
TRDR19-01186	050-310-015	6637 DOLORES DR	PARADISE	95969	EADS FAMILY TRUST
TRDR20-00736	051-040-026	6637 MYRTLE WAY	PARADISE	95969	SOVEREIGN NORMAN & LEAH REVOCABLE TRUST
TRDR19-00825	050-310-009	6638 DOLORES DR	PARADISE	95969	SEDANO AGUSTINE JR & LAURA
TRDR20-00776	051-050-080	6638 VIEW ACRES DR	PARADISE	95969	RICCI DAVID
TRDR19-21207	051-120-086	6638 WHITTAL LN	PARADISE	95969	HELGERSON BRIAN & KINDLE SHANNON E
TRDR19-21004	050-180-095	6639 CREEKSIDE DR	PARADISE	95969	KLEIMANN ANNE M & ANTHONY M
TRDR19-00811	050-310-016	6639 DOLORES DR	PARADISE	95969	SLATES SHARON K ETAL
TRDR19-21205	051-120-065	6639 PARAGALIA WAY	PARADISE	95969	BROWNLEE LIVING TRUST
TRDR20-05162	051-050-125	6639 VIEW ACRES DR	PARADISE	95969	BALASEK REVOCABLE INTER VIVOS TRUST
TRDR20-00774	051-050-075	6639 VIEW ACRES DR	PARADISE	95969	BALASEK REVOCABLE INTER VIVOS TRUST
TRDR19-02832	052-040-036	664 EDWARDS LN	PARADISE	95969	NUNES CYNTHIA RAE
TRDR20-01156	052-090-017	664 MEMORIAL WAY	PARADISE	95969	LLAMAS DAVID
TRDR19-01611	050-400-006	6640 CLARK RD	PARADISE	95969	CONRAD ETHAN
TRDR19-00810	050-310-008	6640 DOLORES DR	PARADISE	95969	SCHRAD JOLEEN MARIE & ABRAMS RUSH
TRDR20-00744	051-040-045	6640 LINCOLN DR	PARADISE	95969	CHEZEK FAMILY TRUST
TRDR19-03025	051-120-087	6640 PARAGALIA WAY	PARADISE	95969	BROWN STEPHEN L & GAIL D KUENSTER
TRDR20-00771	051-050-053	6640 VIEW ACRES DR	PARADISE	95969	VAIL NATHAN C & EMILY S
TRDR19-21003	050-180-094	6641 CREEKSIDE DR	PARADISE	95969	Rebecca F. Wong & James C. Chow Family Trust
TRDR19-01187	050-310-017	6641 DOLORES DR	PARADISE	95969	KUYKENDALL KEITH ETAL
TRDR19-02595	050-230-072	6641 NEDRY DR	PARADISE	95969	HOSTETTLER CARMELITA A REVOCABLE INTER VIVOS TRUST
TRDR19-00809	050-310-007	6642 DOLORES DR	PARADISE	95969	GROSS ALLEN
TRDR20-00746	051-040-047	6642 LINCOLN DR	PARADISE	95969	BASS CAROLE ANN
TRDR19-21206	051-120-076	6642 WHITTAL LN	PARADISE	95969	DUNLAP MICHAEL F
TRDR19-01188	050-310-018	6643 DOLORES DR	PARADISE	95969	SPARACINO NICK & JUDY
TRDR20-00753	051-040-066	6643 LINCOLN DR	PARADISE	95969	BORDELON SUSAN R
TRDR19-21208	051-120-088	6643 WHITTALL LN	PARADISE	95969	NUTT CHARLES H & ALISSA L
TRDR19-01183	050-310-006	6644 DOLORES DR	PARADISE	95969	YANNER FREDRICK S & ROBIN R REV LIVING TRUST
TRDR20-00747	051-040-048	6644 LINCOLN DR	PARADISE	95969	STEWART CAROL R TRUST
TRDR20-00874	051-120-081	6644 PARAGALIA WAY	PARADISE	95969	MILLER LIVING TRUST
TRDR19-03413	050-240-002	6644 PENTZ RD	PARADISE	95969	KASAK WILLIAM E REVOCABLE LIVING TRUST AGREEMENT
TRDR19-01504	050-370-029	6644 SHAY LN	PARADISE	95969	ALEKSEEV ALEKSANDR
TRDR19-00812	050-310-019	6645 DOLORES DR	PARADISE	95969	RYATT EILEEN
TRDR19-21112	051-040-049	6645 QUAIL WAY	PARADISE	95969	BURGER JUSTIN A & MARGARET M BURGESS REV LIVING TR
TRDR19-01577	050-400-001	6646 CLARK RD	PARADISE	95969	CONRAD ETHAN
TRDR19-00824	050-310-005	6646 DOLORES DR	PARADISE	95969	LORD AARON & CHRISTINA L
TRDR19-02935	051-280-002	6646 EVERGREEN LN	PARADISE	95969	RUONAVAARA FAMILY TRUST
TRDR20-00871	051-120-074	6646 WHITTAL LN	PARADISE	95969	PRICE BRIAN
TRDR19-02111	050-180-073	6647 DOLORES DR	PARADISE	95969	ARMOUR COMMUNITY TRUST
TRDR20-00869	051-120-062	6647 PARAGALIA WAY	PARADISE	95969	ROSE THOMAS A & SANDRA J
TRDR19-01300	050-180-097	6647 PENTZ RD	PARADISE	95969	DANIELS SHAR R
TRDR19-00808	050-310-004	6648 DOLORES DR	PARADISE	95969	COLLINS BRIAN A & KRISTEN L
TRDR20-00745	051-040-046	6648 LINCOLN DR	PARADISE	95969	PEW BRETT K & STACY M
TRDR20-00875	051-120-082	6648 PARAGALIA WAY	PARADISE	95969	LEE DALE
TRDR19-00828	050-310-020	6649 DOLORES DR	PARADISE	95969	WELLS MARK E & TRACY R
TRDR20-00754	051-040-067	6649 LINCOLN DR	PARADISE	95969	STAEDLER JOHN PHILIP JR ETAL
TRDR19-02156	051-092-021	665 BILLE RD	PARADISE	95969	DUNN MOLLY
TRDR19-21445	052-040-041	665 BROOKHAVEN DR	PARADISE	95969	KELLY FAMILY TRUST
TRDR20-01171	052-090-036	665 MEMORIAL WAY	PARADISE	95969	SHERMAN JAY
TRDR19-00807	050-310-003	6650 DOLORES DR	PARADISE	95969	COOPER DAVID & PATRICIA FAMILY TRUST
TRDR20-00761	051-040-076	6650 LINCOLN DR	PARADISE	95969	FRANKOVICH CHRISTOPHER K & NAOMI R
TRDR19-20859	050-081-032	6650 MOORE RD	PARADISE	95969	PARADISE IRRIGATION DISTRICT
TRDR20-00732	051-040-011	6650 MYRTLE WAY	PARADISE	95969	FLINT JAMES DANIEL & NANCY CODY CALBREATH
TRDR19-02581	050-240-048	6650 PENTZ RD	PARADISE	95969	BLAFORD STEVEN & SHARON LOUISE
TRDR20-00872	051-120-075	6650 WHITTAL LN	PARADISE	95969	PRICE BRIAN C & MESCHELLE L
TRDR19-02938	051-280-013	6651 EVERGREEN LN	PARADISE	95969	PEREYRA OSWALD & ELVA JT
TRDR20-00755	051-040-068	6651 LINCOLN DR	PARADISE	95969	HAIDET LIVING TRUST
TRDR19-21109	051-040-016	6652 QUAIL WAY	PARADISE	95969	LUKASZEWSKI MARTY
TRDR19-01432	050-190-052	6653 CLARK RD	PARADISE	95969	JENKS BRAD & KAREN REVOCABLE I V TRUST ETAL
TRDR19-02936	051-280-003	6654 EVERGREEN LN	PARADISE	95969	EATON MARY E REVOCABLE INTER VIVOS TRUST
TRDR19-03410	050-230-073	6655 NEDRY DR	PARADISE	95969	ROBERTS SETH & TAMARA REVOCABLE IV TRUST
TRDR19-21113	051-040-053	6655 QUAIL WAY	PARADISE	95969	STAUB RUSSELL P & GALE H
TRDR20-00760	051-040-075	6656 LINCOLN DR	PARADISE	95969	KELM DENISE
TRDR19-02765	050-240-079	6656 PENTZ RD	PARADISE	95969	MISHKIN LLC
TRDR19-02875	050-240-078	6656 PENTZ RD #59	PARADISE	95969	MISHKIN LLC
TRDR20-00870	051-120-063	6657 PARAGALIA WAY	PARADISE	95969	NELSON LEE F & REBECCA S
TRDR19-21114	051-040-054	6657 QUAIL WAY	PARADISE	95969	STAUB RUSSELL & GALE
TRDR20-00873	051-120-080	6658 PARAGALIA WAY	PARADISE	95969	DREIER FRIEDA L REVOCABLE INTER VIVOS TRUST
TRDR20-00728	051-040-005	6659 WOODLAND DR	PARADISE	95969	BOCKS BRYAN A
TRDR19-03750	052-121-002	666 ELLIOTT RD	PARADISE	95969	ALLAGREE ANDREW B ETAL
TRDR19-21111	051-040-033	6660 QUAIL WAY	PARADISE	95969	COLLODI M J JR
TRDR19-01006	050-370-004	6660 SHAY LN	PARADISE	95969	TROEGNER WILLIAM J & PAULA J
TRDR19-00587	050-290-040	6661 DOLORES DR	PARADISE	95969	RIDGEWAY LINDA L
TRDR19-21067	050-300-045	6661 FUHRMANN DR	PARADISE	95969	CROMWELL WENDY ELLEN ETAL
TRDR19-02728	051-280-004	6662 EVERGREEN LN	PARADISE	95969	STONEMAN DELAYNE J
TRDR19-03159	051-280-012	6663 EVERGREEN LN	PARADISE	95969	FIRST ASSEMBLY OF GOD
TRDR20-00729	051-040-006	6663 WOODLAND DR	PARADISE	95969	BOTTS TYLER J
TRDR19-01168	050-290-032	6664 DOLORES DR	PARADISE	95969	GANDOLFI RONALD J & BETTY JEAN JT
TRDR19-20858	050-081-015	6664 MOORE RD	PARADISE	95969	ANDRADE JOHN J & RAFAELA
TRDR20-00868	051-120-061	6664 PARAGALIA WAY	PARADISE	95969	KOEHL FAMILY TRUST
TRDR19-01005	050-370-003	6664 SHAY LN	PARADISE	95969	SWANN MICHAEL LEROY
TRDR19-00586	050-290-039	6665 DOLORES DR	PARADISE	95969	PRESTON LUCKY
TRDR19-21066	050-300-043	6665 FUHRMANN DR	PARADISE	95969	LAU RONALD G TRUST
TRDR19-01039	050-370-007	6665 SHAY LN	PARADISE	95969	RACKERBY W & J SCHEDULE A REVOCABLE TRUST
TRDR19-00593	050-300-022	6665 TWIN OAKS DR	PARADISE	95969	HODSON FAMILY TRUST
TRDR19-00793	050-290-033	6666 DOLORES DR	PARADISE	95969	WIECHERT WILLIAM H & VICTORIA B
TRDR19-21068	050-300-049	6666 FUHRMANN DR	PARADISE	95969	BROWN MICHAEL A
TRDR19-01004	050-370-002	6666 SHAY LN	PARADISE	95969	LONG MARY L ETAL
TRDR19-01182	050-300-047	6666 TWIN OAKS DR	PARADISE	95969	NOE LUCINDA
TRDR19-03089	051-280-011	6667 EVERGREEN LN	PARADISE	95969	DANLEY ALEXANDRA

TRDR19-11294	050-230-088	6667 NEDRY DR	PARADISE	95969	BARCH SUSAN M TRUST
TRDR20-00864	051-120-022	6667 PARAGALIA WAY	PARADISE	95969	JONES JEFFREY S & HEIDI L
TRDR19-01038	050-370-006	6667 SHAY LN	PARADISE	95969	SHEPLER DAVID J & WASHBURN MELISSA M
TRDR19-00592	050-300-021	6667 TWIN OAKS DR	PARADISE	95969	KELLER REVOCABLE INT VIV TRUST
TRDR19-00804	050-300-046	6668 BROOK WAY	PARADISE	95969	BRUFFETT FAMILY TRUST
TRDR19-00794	050-290-034	6668 DOLORES DR	PARADISE	95969	KING JACQUELINE M & DEVIN W
TRDR20-00763	051-040-079	6668 WOODLAND DR	PARADISE	95969	PULLIN MARCIA J ETAL
TRDR19-01035	050-360-036	6669 CLARK RD	PARADISE	95969	JPMORGAN CHASE BANK
TRDR19-01170	050-290-038	6669 DOLORES DR	PARADISE	95969	KIPP CHARLES E
TRDR19-01007	050-370-005	6669 SHAY LN	PARADISE	95969	CHASEN-BREWER FAMILY TRUST
TRDR19-00591	050-300-020	6669 TWIN OAKS DR	PARADISE	95969	HAGEN-PROCTOR CELESTE L
TRDR19-03330	052-090-009	667 ELLIOTT RD	PARADISE	95969	HASKINS PAULETTE K
TRDR19-01636	051-091-050	667 MADRONE WAY	PARADISE	95969	CALDERON CARLOS ETAL
TRDR19-00775	050-300-005	6670 BROOK WAY	PARADISE	95969	KNOWLTON JACK C & CRAFT LAURIE A
TRDR19-00772	050-290-035	6670 DOLORES DR	PARADISE	95969	STEVENS BENJAMIN
TRDR19-02729	051-280-005	6670 EVERGREEN LN	PARADISE	95969	BUSH ROBERT D
TRDR19-01037	050-370-001	6670 SHAY LN	PARADISE	95969	SMITH LESTER & LINDA
TRDR19-01178	050-300-011	6670 TWIN OAKS DR	PARADISE	95969	BRENNAN JOSHUA T & ELAINE C
TRDR20-00764	051-040-080	6670 WOODLAND DR	PARADISE	95969	WEDEL EUGENE K & JANICE L REV TRUST
TRDR19-01175	050-300-007	6671 BROOK WAY	PARADISE	95969	JOHNSON CINDY M FAMILY TRUST
TRDR19-01169	050-290-037	6671 DOLORES DR	PARADISE	95969	LOEW WALTER B & CATHERINE E LIVING TRUST
TRDR19-03088	051-280-010	6671 EVERGREEN LN	PARADISE	95969	HILL JAN B & PAMELA A
TRDR19-00779	050-300-019	6671 TWIN OAKS DR	PARADISE	95969	PILGRAM DUDLEY ANDERSON JR & BARBARA LYNN
TRDR19-00799	050-300-004	6672 BROOK WAY	PARADISE	95969	ZIEL KAMBER D & WRIGHT MATTHEW J
TRDR19-00795	050-290-036	6672 DOLORES DR	PARADISE	95969	BARTON LINDA J REVOCABLE LIVING TRUST
TRDR19-02565	050-230-020	6672 SHAY LN	PARADISE	95969	AVILA NORBERTO S
TRDR19-00589	050-300-012	6672 TWIN OAKS DR	PARADISE	95969	AMES CORINNE C REVOCABLE IV TRUST CB DVA
TRDR19-21122	051-050-096	6672 VIEW ACRES DR	PARADISE	95969	CHRISTENSEN RUTH ANN
TRDR19-01176	050-300-008	6673 BROOK WAY	PARADISE	95969	VINCENT JOHNNY L ETAL
TRDR19-02755	050-230-019	6673 SHAY LN	PARADISE	95969	LEE THOMAS MARK & MARGARET ANNA REV TRUST
TRDR19-00778	050-300-018	6673 TWIN OAKS DR	PARADISE	95969	COUCHOT MAURICE & LESLIE
TRDR19-01174	050-300-003	6674 BROOK WAY	PARADISE	95969	ZERTUCHE JUAN A
TRDR19-02593	050-230-058	6674 PENTZ RD	PARADISE	95969	RIDGEWOOD MOBILE HOME PARK LLC
TRDR19-02594	050-230-059	6674 PENTZ RD #101	PARADISE	95969	RIDGEWOOD MOBILE HOME PARK LLC
TRDR19-02566	050-230-021	6674 SHAY LN	PARADISE	95969	SONNTAG FAMILY LIVING TRUST
TRDR19-00800	050-300-009	6675 BROOK WAY	PARADISE	95969	DOS HIJOS LIVING TRUST
TRDR19-02754	050-230-018	6675 SHAY LN	PARADISE	95969	GORMAN DALE G & CHRISTINE M
TRDR19-00801	050-300-017	6675 TWIN OAKS DR	PARADISE	95969	HEGEMAN ROBERT G TRUST
TRDR19-00798	050-300-002	6676 BROOK WAY	PARADISE	95969	ARKENBERG FAMILY TRUST
TRDR20-00867	051-120-060	6676 PARAGALIA WAY	PARADISE	95969	DAY REVOCABLE LIVING TRUST
TRDR19-02567	050-230-022	6676 SHAY LN	PARADISE	95969	COOK DONALD E & DEBORAH K
TRDR19-00776	050-300-013	6676 TWIN OAKS DR	PARADISE	95969	VAN ESSEN ALAN L
TRDR19-01177	050-300-010	6677 BROOK WAY	PARADISE	95969	SANDERS CRAIG B ESTATE
TRDR19-03087	051-280-009	6677 EVERGREEN LN	PARADISE	95969	HINES JANICE M
TRDR19-02564	050-230-017	6677 SHAY LN	PARADISE	95969	ELLSMORE PHILIP & SANDRA
TRDR19-01179	050-300-016	6677 TWIN OAKS DR	PARADISE	95969	NEAL FAMILY TRUST
TRDR19-00797	050-300-001	6678 BROOK WAY	PARADISE	95969	LANGHALS PAUL & AMY
TRDR19-02102	050-172-040	6678 CLARK RD	PARADISE	95969	PILLSBURY CHRISTOPHER H & CHRISTIE ANNE
TRDR19-02937	051-280-006	6678 EVERGREEN LN	PARADISE	95969	BAXTER LIVING TRUST
TRDR19-02568	050-230-023	6678 SHAY LN	PARADISE	95969	PHILLIPS PHILIP L & JOANNE M
TRDR20-00737	051-040-030	6678 WOODLAND DR	PARADISE	95969	HOCHLEUTNER MARK SPECIAL NEEDS TRUST
TRDR19-00780	050-300-027	6679 BROOK WAY	PARADISE	95969	BISHOP TARA
TRDR19-00861	050-230-016	6679 SHAY LN	PARADISE	95969	TORLEY NANCY L
TRDR19-00590	050-300-015	6679 TWIN OAKS DR	PARADISE	95969	BITKER MATTHEW & GWENDOLYN
TRDR19-01753	051-092-047	668 MADRONE WAY	PARADISE	95969	DEPPE ADAM J & CANDICE L
TRDR20-01157	052-090-018	668 MEMORIAL WAY	PARADISE	95969	BARKER TRAVIS L & AMY M
TRDR19-02504	052-011-042	668 SUNSET DR	PARADISE	95969	PENNA LAWRENCE & PATRICIA L
TRDR19-00803	050-300-041	6680 BROOK WAY	PARADISE	95969	GOUIN FAMILY TRUST
TRDR19-21110	051-040-032	6680 QUAIL WAY	PARADISE	95969	TRUBY TIMOTHY L & JAMIE J
TRDR19-02756	050-230-024	6680 SHAY LN	PARADISE	95969	CHRISTENSEN RUTH ANN
TRDR19-00777	050-300-014	6680 TWIN OAKS DR	PARADISE	95969	ONSTEIN JASON
TRDR19-00781	050-300-028	6681 BROOK WAY	PARADISE	95969	THOMASON FAMILY TRUST
TRDR19-00747	050-230-015	6681 SHAY LN	PARADISE	95969	SPILSBURY GEORGE & SYLVIA LOUISE LIVING TRUST
TRDR19-00802	050-300-040	6682 BROOK WAY	PARADISE	95969	RYAN FAMILY TRUST
TRDR19-23608	050-081-034	6682 MOORE RD	PARADISE	95969	LIDDIARD DONALD E
TRDR19-00862	050-230-025	6682 SHAY LN	PARADISE	95969	HASTINGS VICTORIA LEE
TRDR20-00766	051-040-082	6682 WOODLAND DR	PARADISE	95969	HOYLE REVOCABLE INTER VIVOS TRUST
TRDR19-00595	050-300-030	6683 BROOK WAY	PARADISE	95969	BENNETT LOREN G REVOCABLE I V TRUST
TRDR19-02432	051-280-008	6683 EVERGREEN LN	PARADISE	95969	MEYER STEVEN R LIVING TRUST
TRDR19-02753	050-230-014	6683 SHAY LN	PARADISE	95969	SALMORIA ROBERT & JULIE LYNN
TRDR20-00775	051-050-078	6683 VIEW ACRES DR	PARADISE	95969	SERAFINE PAMELA REV LIVING TRUST ETAL
TRDR20-00730	051-040-007	6683 WOODLAND DR	PARADISE	95969	BALLARD REVOCABLE INTER VIVOS TRUST
TRDR19-00713	050-300-039	6684 BROOK WAY	PARADISE	95969	VALDEZ ROBERT L & SHARON F TRUST
TRDR19-02431	051-280-007	6684 EVERGREEN LN	PARADISE	95969	CRUM JACOB W & JANETTE M REVOCABLE TRUST
TRDR19-01252	050-230-026	6684 SHAY LN	PARADISE	95969	CLEMENT DORA R & JOEL M
TRDR20-00769	051-050-021	6684 VIEW ACRES DR	PARADISE	95969	NORTON KELSEY
TRDR19-02764	050-230-081	6685 NEDRY DR	PARADISE	95969	DRAPER JOHN H & DENISE A
TRDR19-02752	050-230-013	6685 SHAY LN	PARADISE	95969	BANCROFT JOYCE L REVOCABLE INT VIV TRUST
TRDR20-00608	050-230-070	6685 SUMMERWOOD CT	PARADISE	95969	REBENTISCH KENNETH L & WENDY C
TRDR20-00770	051-050-022	6685 VIEW ACRES DR	PARADISE	95969	WILSON TRACY LEE & SUSAN ELIZABETH
TRDR19-00712	050-300-038	6686 BROOK WAY	PARADISE	95969	ROBISON FAMILY TRUST
TRDR19-02569	050-230-027	6686 SHAY LN	PARADISE	95969	SONNTAG FAMILY LIVING TRUST
TRDR20-00765	051-040-081	6686 WOODLAND DR	PARADISE	95969	LICO JAMES & KRISTY
TRDR19-00594	050-300-029	6687 BROOK WAY	PARADISE	95969	CRENSHAW DAVID E & EVAY M
TRDR20-00866	051-120-055	6687 PARAGALIA WAY	PARADISE	95969	CRAMTON-REYNDERS SUZANNE
TRDR19-01251	050-230-012	6687 SHAY LN	PARADISE	95969	PALADE FAMILY TRUST
TRDR19-00783	050-300-037	6688 BROOK WAY	PARADISE	95969	LOVING JASIE A
TRDR19-02757	050-230-028	6688 SHAY LN	PARADISE	95969	BOLATA MARIAN COSMIN & IOANA
TRDR19-00837	050-171-013	6689 PENTZ RD	PARADISE	95969	LEVERING CHARLENE K
TRDR19-02563	050-230-011	6689 SHAY LN	PARADISE	95969	PALADE FAMILY TRUST
TRDR19-03333	052-090-047	6689 SKYWAY	PARADISE	95969	WONG MICHAEL Y & JUDY L FAMILY TRUST
TRDR20-00731	051-040-008	6689 WOODLAND DR	PARADISE	95969	BALLARD REVOCABLE INTER VIVOS TRUST
TRDR19-00711	050-300-036	6690 BROOK WAY	PARADISE	95969	REINBOLD BRIAN & SHANNON
TRDR19-02758	050-230-029	6690 SHAY LN	PARADISE	95969	WELLSFRY SPECIAL NEEDS TRUST
TRDR19-21108	051-040-013	6691 QUAIL WAY	PARADISE	95969	VODDEN FAMILY TRUST
TRDR19-02562	050-230-010	6691 SHAY LN	PARADISE	95969	MCVEA NORMAN C

TRDR20-00735	051-040-024	6691 WOODLAND DR	PARADISE	95969	FILLMORE LAURA REVOCABLE INTER VIVOS TRUST
TRDR19-01181	050-300-035	6692 BROOK WAY	PARADISE	95969	JORDAN ANTHONY
TRDR19-02570	050-230-030	6692 SHAY LN	PARADISE	95969	LITTLE FAMILY TRUST
TRDR19-02561	050-230-009	6693 SHAY LN	PARADISE	95969	ALVERS GARY MICHAEL
TRDR19-21042	050-230-087	6693 SUMMERWOOD CT	PARADISE	95969	PARK SUNG TAE & LIDIA FAMILY TRUST
TRDR19-00598	050-300-034	6694 BROOK WAY	PARADISE	95969	LEW DUAN LIVING TRUST
TRDR19-23607	050-081-033	6694 MOORE RD	PARADISE	95969	PALMER CHARLES W & CAROL A RECKERS
TRDR19-00596	050-300-031	6695 BROOK WAY	PARADISE	95969	BOLIN FAMILY REVOCABLE LIVING TRUST
TRDR19-02559	050-230-008	6695 SHAY LN	PARADISE	95969	FORD JAMES T & SUTTON STACEY N
TRDR19-07288	052-170-044	6695 SKYWAY	PARADISE	95969	NEEDHAM RANDY
TRDR19-00597	050-300-033	6696 BROOK WAY	PARADISE	95969	ROSEMAN CHRISTOPHER C & KELLIE
TRDR19-00929	050-172-034	6696 CLARK RD	PARADISE	95969	PARADISE UNIFIED SCHOOL DISTRICT
TRDR19-02572	050-230-031	6696 SHAY LN	PARADISE	95969	SYFERT GARY G & MAUREEN O
TRDR19-00782	050-300-032	6698 BROOK WAY	PARADISE	95969	STAUSS FAMILY TRUST
TRDR19-07495	052-194-004	67 PEARSON RD	PARADISE	95969	PRIOLA GEORGE THEODORE & PETERSON MARGARET V
TRDR19-07505	055-060-006	67 ROE RD	PARADISE	95969	DAVID MALIG LIVING TRUST
TRDR20-03792	055-540-032	67 TUSCAN DR	PARADISE	95969	CLARKSON VINCENT P & KRISTINA L
TRDR19-02992	052-011-002	670 BILLE RD	PARADISE	95969	COCHRAN ELIZABETH E
TRDR19-21452	052-040-054	670 BROOKHAVEN DR	PARADISE	95969	AMATOR ROY R & MAY M
TRDR19-07255	055-111-033	670 ROE RD	PARADISE	95969	ALVIES DANIEL W & JUDY L REV LIVING TRUST
TRDR19-00838	050-171-025	6700 BELLEVIEW DR	PARADISE	95969	COMPTON DONNA L
TRDR20-00885	051-120-117	6700 MACHUGA LN	PARADISE	95969	LEDWITH ALEXEY
TRDR19-00792	050-290-028	6701 BELLEVIEW DR	PARADISE	95969	SPRADLING CHERYL LYNN
TRDR19-20919	050-120-122	6701 CHAPMAN LN	PARADISE	95969	FEIK DONALD & PAMELA FAMILY TRUST
TRDR19-01036	050-360-037	6701 CLARK RD	PARADISE	95969	TEGTMEIER ASSOCIATES INC
TRDR20-00739	051-040-040	6701 WOODLAND DR	PARADISE	95969	KLING JOHN F & DARLENE G FAMILY TRUST
TRDR19-00791	050-290-027	6703 BELLEVIEW DR	PARADISE	95969	WRIGHT CHARLES E & LAVONNE J FAMILY TRUST
TRDR19-01220	050-171-012	6703 PENTZ RD	PARADISE	95969	FOLEY LADONNA G
TRDR19-00888	050-171-030	6704 BELLEVIEW DR	PARADISE	95969	SURACO CHARLES J & PATRICIA A
TRDR19-01166	050-290-026	6705 BELLEVIEW DR	PARADISE	95969	DHEMING WALTER & DIANA D KIMM
TRDR19-20839	050-070-041	6705 MOORE RD	PARADISE	95969	PARADISE RECREATION & PARK DIST
TRDR19-00889	050-171-031	6706 BELLEVIEW DR	PARADISE	95969	JOHNSTONE THOMAS P III & DEBRA L JT
TRDR19-00844	050-172-041	6706 CLARK RD	PARADISE	95969	PARADISE METHODIST CHURCH
TRDR19-23529	050-081-017	6706 MOORE RD	PARADISE	95969	HANSEN CHARLES W & ELIZABETH A
TRDR19-00770	050-290-025	6707 BELLEVIEW DR	PARADISE	95969	SLUSARK JOSEPH P
TRDR20-00887	051-120-124	6707 PARAGALIA WAY	PARADISE	95969	WONG REBECCA F & JAMES C CHOW FAMILY TRUST
TRDR19-01288	050-171-029	6708 BELLEVIEW DR	PARADISE	95969	GOODWIN MAXINE E LIVING TRUST
TRDR20-00533	050-120-139	6709 CHAPMAN LN	PARADISE	95969	STOCKBRIDGE VICTOR M III & MARY M LIVING TRUST
TRDR20-01575	052-370-002	671 DAMROW LN	PARADISE	95969	WILSON MARTHA FRANCES & JAMES R
TRDR19-03143	052-011-030	671 EDWARDS LN	PARADISE	95969	TOTTEN JERAMY ANDREW & NICOLE BELL
TRDR19-03329	052-090-008	671 ELLIOTT RD	PARADISE	95969	ELIZALDI HELEN E
TRDR19-01566	051-091-019	671 MADRONE WAY	PARADISE	95969	WALLACE SONJA F ETAL
TRDR20-01170	052-090-035	671 MEMORIAL WAY	PARADISE	95969	STRUVE WILLIAM M JR & CHERYL
TRDR19-00887	050-171-028	6710 BELLEVIEW DR	PARADISE	95969	WRIGHT CHARLES E & LAVONNE J FAMILY TRUST
TRDR20-00884	051-120-116	6710 MACHUGA LN	PARADISE	95969	EDWARDS FAMILY TRUST
TRDR20-00888	051-120-125	6711 PARAGALIA WAY	PARADISE	95969	FLANAGAN JAMES B SR ETAL
TRDR20-00740	051-040-041	6711 WOODLAND DR	PARADISE	95969	DRAKE CAROLYN M
TRDR20-00512	050-120-015	6712 CHAPMAN LN	PARADISE	95969	FRYE LAWRENCE JR REVOCABLE TRUST
TRDR20-00883	051-120-115	6712 MACHUGA LN	PARADISE	95969	MACHUGA RIC S & KATHLEEN L
TRDR20-05030	051-120-135	6714 PARAGALIA WAY	PARADISE	95969	KINDIG MADGE REVOCABLE IV TRUST ESTATE
TRDR20-00734	051-040-022	6716 WOODLAND DR	PARADISE	95969	IMEL FAMILY TRUST
TRDR19-11236	050-171-038	6717 PENTZ RD	PARADISE	95969	FOLEY LADONNA G
TRDR19-04473	052-170-043	6717 SKYWAY	PARADISE	95969	NEEDHAM DAVID
TRDR20-00532	050-120-138	6719 CHAPMAN LN	PARADISE	95969	IOTT CAROLYN ELAINE
TRDR19-21392	052-011-034	672 BAKER DR	PARADISE	95969	BAKER DENNIS H
TRDR19-03156	052-011-098	672 BILLE RD	PARADISE	95969	WRIGHT KENNETH R
TRDR20-01158	052-090-019	672 MEMORIAL WAY	PARADISE	95969	COX RONALD L & CLAIRE A
TRDR19-05490	054-050-089	672 PEARSON RD	PARADISE	95969	672 PEARSON LLC
TRDR19-20921	050-120-126	6720 BARNABY CT	PARADISE	95969	CHRISTIANSOY ROY R
TRDR20-00886	051-120-118	6720 MACHUGA LN	PARADISE	95969	MEDCALF THOMAS ADMER & REBECCA LEE
TRDR19-01000	050-350-013	6721 CLARK RD	PARADISE	95969	ESTEP ASHLEY REVOCABLE TRUST
TRDR20-00748	051-040-052	6721 WOODLAND DR	PARADISE	95969	KLEMPA REVOCABLE INTER VIVOS TRUST
TRDR19-11239	050-171-039	6722 BELLEVIEW DR	PARADISE	95969	LEVERING CHARLENE K
TRDR19-00768	050-290-010	6725 BELLEVIEW DR	PARADISE	95969	NUNN MAX A & ROSE M
TRDR20-00889	051-120-133	6725 MACHUGA LN	PARADISE	95969	JONES LIVING REVOCABLE TRUST
TRDR19-01221	050-171-018	6726 BELLEVIEW DR	PARADISE	95969	WRIGHT STEVEN A & AIMEE L
TRDR20-00742	051-040-043	6726 WOODLAND DR	PARADISE	95969	GILBERT EDWARD M JR REV INTER VIVOS TRUST
TRDR20-00510	050-120-012	6727 CHAPMAN LN	PARADISE	95969	MATTERN SARAH L
TRDR19-00885	050-171-017	6727 PENTZ RD	PARADISE	95969	FOLEY LADONNA G
TRDR19-04472	052-170-042	6729 SKYWAY	PARADISE	95969	NEEDHAM GERALDINE M
TRDR19-21393	052-011-036	673 BAKER DR	PARADISE	95969	KUENTZ RONALD L TRUST
TRDR19-02155	051-092-020	673 BILLE RD	PARADISE	95969	RAJPUT INDERPAL SIGH & MALHOTRA SATWANT KAUR
TRDR20-01178	052-090-050	673 MEMORIAL WAY	PARADISE	95969	STAUSS FAMILY TRUST
TRDR19-00886	050-171-027	6730 BELLEVIEW DR	PARADISE	95969	MARSH SHIRLEY E LIVING TRUST
TRDR19-00843	050-172-030	6730 CLARK RD	PARADISE	95969	CARLSON DANIEL ROBERT
TRDR20-00757	051-040-070	6731 WOODLAND DR	PARADISE	95969	BUNNELL DAVID & REES DEBORAH A
TRDR19-01330	050-350-012	6733 CLARK RD	PARADISE	95969	RENFRO-QUIGLEY DONALD WAYNE REVOCABLE TRUST
TRDR19-01287	050-171-022	6734 BELLEVIEW DR	PARADISE	95969	RYAN FAMILY TRUST
TRDR19-11008	050-171-037	6735 PENTZ RD	PARADISE	95969	JONES MILLIE C ETAL
TRDR19-00842	050-172-027	6736 CLARK RD	PARADISE	95969	MEYERS SHERI L
TRDR20-00743	051-040-044	6736 WOODLAND DR	PARADISE	95969	VELLIQUETTE FAMILY TRUST A
TRDR19-21065	050-290-003	6737 BELLEVIEW DR	PARADISE	95969	HUBBARD DANNY P
TRDR20-00515	050-120-040	6738 CHAPMAN LN	PARADISE	95969	TILL DENNIS & ANETTE
TRDR20-01159	052-090-020	674 MEMORIAL WAY	PARADISE	95969	HARMON PAUL H & LORENE
TRDR19-01865	051-081-003	674 WAGSTAFF RD	PARADISE	95969	COULIER TALINE ETAL
TRDR19-00836	050-171-007	6740 BELLEVIEW DR	PARADISE	95969	WRIGHT KENNETH R & DANA M
TRDR19-23525	050-051-038	6742 MOORE RD	PARADISE	95969	LUND BARBARA J TRUST
TRDR20-00511	050-120-013	6743 CHAPMAN LN	PARADISE	95969	SPRAGUE & HABER LLC
TRDR19-23528	050-060-039	6743 MOORE RD	PARADISE	95969	KNIBB JAMES H
TRDR20-00741	051-040-042	6746 WOODLAND DR	PARADISE	95969	SALAS MARIA A
TRDR20-01104	052-040-039	675 BROOKHAVEN DR	PARADISE	95969	KOPPING PAMELA D
TRDR20-01568	052-360-009	675 MARVIN DR	PARADISE	95969	TINKER TRUST
TRDR20-01181	052-090-056	675 MEMORIAL WAY	PARADISE	95969	STAUSS FAMILY TRUST
TRDR19-02506	052-011-046	675 SUNSET DR	PARADISE	95969	CORNERS JAMES A & COLLEEN D
TRDR19-01350	051-050-102	675 WAGSTAFF RD	PARADISE	95969	BOLGER CRAIG & TONI
TRDR20-00756	051-040-069	6751 WOODLAND DR	PARADISE	95969	CAMPBELL RONALD K & MARCIA D

TRDR19-01290	050-172-006	6752 CLARK RD	PARADISE	95969	SLDC PROPERTIES LLC
TRDR19-00891	050-171-033	6753 PENTZ RD	PARADISE	95969	ORTEZA ART & DAISY
TRDR19-00588	050-290-048	6755 BELLEVIEW DR	PARADISE	95969	SOBRERO BRAD J & MICHELLE R
TRDR20-00507	050-110-032	6755 CHAPMAN LN	PARADISE	95969	STEWART THOMAS A & KIM L
TRDR20-00417	050-060-077	6755 MOORE RD	PARADISE	95969	KNIBB JAMES H
TRDR19-01289	050-172-005	6758 CLARK RD	PARADISE	95969	OBRIEN JOHN L & PATRICIA A REVOCABLE TRUST
TRDR19-00743	050-220-110	6759 MATELL RD	PARADISE	95969	CZARNECKI FAMILY IRREVOC TRUST
TRDR19-21031	050-220-110	6759 MATELL RD	PARADISE	95969	CZARNECKI FAMILY IRREVOC TRUST
TRDR19-03157	052-011-099	676 BILLE RD	PARADISE	95969	WRIGHT KENNETH R & GARY G
TRDR19-02978	052-040-082	676 EDWARDS LN	PARADISE	95969	KING CANDICE
TRDR19-03343	052-121-003	676 ELLIOTT RD	PARADISE	95969	FUTAK THOMAS E & SUSAN G
TRDR20-01160	052-090-021	676 MEMORIAL WAY	PARADISE	95969	GONZALES JULIAN F & ANDREA R
TRDR19-21177	051-091-042	676 MEYERS LN	PARADISE	95969	KRUTMAN THOMAS M
TRDR19-02503	052-011-041	676 SUNSET DR	PARADISE	95969	KOEHNE RICHARD H LIVING TRUST ETAL
TRDR20-00370	050-051-037	6760 MOORE RD	PARADISE	95969	COATS TREAVER G
TRDR20-00727	051-040-003	6760 WOODLAND DR	PARADISE	95969	BISETTI RICHARD M
TRDR20-00752	051-040-065	6761 WOODLAND DR	PARADISE	95969	WHEELER FAMILY TRUST
TRDR19-00956	050-172-024	6762 CLARK RD	PARADISE	95969	OBRIEN JOHN L & PATRICIA A REVOCABLE TRUST
TRDR19-01331	050-350-022	6765 CLARK RD	PARADISE	95969	BEICHER MARIAN D
TRDR19-01027	050-350-024	6767 CLARK RD	PARADISE	95969	LOVINFOSSE MICHAEL J
TRDR19-21023	050-220-084	6767 MATELL RD	PARADISE	95969	MURAVEZ DENNIS L & JEANIE K REV LIVING TRUST
TRDR20-00415	050-060-068	6769 MOORE RD	PARADISE	95969	SMITH JEFFERY & ANDREA ETAL
TRDR19-03212	052-060-038	6769 SKYWAY	PARADISE	95969	SAINT GERMAIN FOUNDATION
TRDR20-01169	052-090-032	677 MEMORIAL WAY	PARADISE	95969	LOTTI SUZANNE
TRDR19-21149	051-082-044	677 MEYERS LN	PARADISE	95969	RECHIN BRADLEY & KATHLEEN
TRDR19-00955	050-172-020	6770 CLARK RD	PARADISE	95969	OBRIEN JOHN L & PATRICIA A REVOCABLE TRUST
TRDR20-00749	051-040-057	6771 WOODLAND DR	PARADISE	95969	HELMUS WELDON G & SHIRLEY A TRUST
TRDR19-00893	050-172-002	6772 CLARK RD	PARADISE	95969	OBRIEN JOHN L & PATRICIA A REVOCABLE TRUST
TRDR19-20817	050-060-047	6772 QUAIL WAY	PARADISE	95969	BAPTIST REVOCABLE INT VIV TRUST
TRDR20-00413	050-060-065	6773 MOORE RD	PARADISE	95969	WOODD DIANA LYNN
TRDR19-20818	050-060-048	6774 QUAIL WAY	PARADISE	95969	HALL RAE LYN
TRDR20-00738	051-040-038	6774 WOODLAND DR	PARADISE	95969	WEST FAMILY TRUST ETAL
TRDR20-00605	050-220-124	6775 MATELL RD	PARADISE	95969	BLACK TRACY A & DENISE
TRDR19-00892	050-172-001	6776 CLARK RD	PARADISE	95969	MUELLER DEBBIE K ETAL JT
TRDR19-01458	050-350-034	6777 CLARK RD	PARADISE	95969	PHILLIPS MATTHEW HEINZ
TRDR19-20824	050-060-074	6777 MOORE RD	PARADISE	95969	WALKER JACQUELYN
TRDR20-00733	051-040-020	6777 WOODLAND DR	PARADISE	95969	BALCAON LEONTINE REVOCABLE FAMILY TRUST
TRDR20-00371	050-051-043	6778 MOORE RD	PARADISE	95969	HENRY JERRY J & SHARON A
TRDR20-00758	051-040-071	6778 NUTMEG WAY	PARADISE	95969	BALCAON LEONTINE REVOCABLE FAMILY TRUST
TRDR19-00999	050-350-001	6779 CLARK RD	PARADISE	95969	GILMORE JAMES
TRDR20-00604	050-220-123	6779 MATELL RD	PARADISE	95969	MACFARLAND GARY E
TRDR19-03211	052-060-037	6779 SKYWAY	PARADISE	95969	MOOTZ REVOCABLE INTER VIVOS TRUST
TRDR19-03584	052-360-007	678 BUSCHMANN RD	PARADISE	95969	VISINONI DINO M
TRDR19-01402	051-092-050	678 MADRONE WAY	PARADISE	95969	BARKER JANE F
TRDR20-01571	052-360-025	678 MARVIN DR	PARADISE	95969	JONES DEAN F & GRETCHEN E
TRDR20-01161	052-090-022	678 MEMORIAL WAY	PARADISE	95969	HEALD SHERRY LEE
TRDR19-00953	050-150-019	6781 CLARK RD	PARADISE	95969	GILMORE JAMES
TRDR20-00750	051-040-060	6783 NUTMEG WAY	PARADISE	95969	CARSON CHRISTOPHER & CATHERINE
TRDR19-00774	050-290-047	6785 BELLEVIEW DR	PARADISE	95969	MOORES ARTHUR & VERNA FAMILY TRUST ESTATE
TRDR20-00595	050-220-112	6785 MATELL RD	PARADISE	95969	AHL WRIGHT AMY E & WRIGHT DANIEL J
TRDR20-00762	051-040-077	6785 WOODLAND DR	PARADISE	95969	PECKHAM MICHAEL R
TRDR19-00880	050-140-045	6788 CLARK RD	PARADISE	95969	TURNER DARYL J & SANDERSON ARTHUR W
TRDR19-21020	050-220-025	6789 CRITTERS LN	PARADISE	95969	PLUMB PATTI LOU LIVING TRUST
TRDR20-00759	051-040-073	6789 WOODLAND DR	PARADISE	95969	GRESS ANN E
TRDR19-04750	052-236-007	679 BUSCHMANN RD	PARADISE	95969	COONROD LYNN ALLEN ETAL
TRDR19-03142	052-011-029	679 EDWARDS LN	PARADISE	95969	FLANAGAN GWENDOLYN ETAL
TRDR19-03328	052-090-007	679 ELLIOTT RD	PARADISE	95969	WOOD TATE & TRACI
TRDR19-01633	051-091-018	679 MADRONE WAY	PARADISE	95969	COMPAGNO LOUIS V
TRDR20-01168	052-090-031	679 MEMORIAL WAY	PARADISE	95969	YEAGER FAMILY TRUST
TRDR19-00735	050-220-039	6790 REXDALE LN	PARADISE	95969	HILL JEFFREY
TRDR20-00751	051-040-061	6791 NUTMEG WAY	PARADISE	95969	DAVIS JAMES H
TRDR19-00741	050-220-058	6791 REXDALE LN	PARADISE	95969	READ ROBERT & KAREN LIVING TRUST
TRDR19-21024	050-220-087	6792 CRITTERS LN	PARADISE	95969	GAYLORD WILLIAM DAVID
TRDR19-00663	050-220-066	6792 SYLMAR LN	PARADISE	95969	MCBEE JERRY LYNN
TRDR19-01248	050-220-071	6793 SYLMAR LN	PARADISE	95969	KEEL CLARENCE E & CARRIE LEE
TRDR19-00754	050-220-040	6794 REXDALE LN	PARADISE	95969	LAMB JEAN ETAL
TRDR19-01205	050-140-048	6795 CLARK RD	PARADISE	95969	ROBERTS ROSS T
TRDR19-01247	050-220-067	6796 SYLMAR LN	PARADISE	95969	KEEL CLARENCE E & CARRIE L
TRDR19-00947	050-140-049	6797 CLARK RD	PARADISE	95969	BEVERINO PRESTON B (CB DVA)
TRDR19-21028	050-220-102	6797 LEONE WAY	PARADISE	95969	CONNOR COLLEEN L
TRDR19-00746	050-220-139	6797 SYLMAR LN	PARADISE	95969	RAHLF PATRICIA ANN & DAVID WAYNE
TRDR19-20933	050-140-044	6798 CLARK RD	PARADISE	95969	GOATES JOHN E & LINDA A
TRDR19-11519	050-140-173	6798 CLARK RD	PARADISE	95969	GOATES JOHN E & LINDA A
TRDR19-00755	050-220-041	6798 REXDALE LN	PARADISE	95969	VOGEL GERALD H JR ETAL
TRDR19-00740	050-220-051	6799 REXDALE LN	PARADISE	95969	REYNOSO LARRY R
TRDR19-03688	052-060-036	6799 SKYWAY	PARADISE	95969	CAPE COD MOBILE ESTATES LLC
TRDR19-03551	052-060-013	6799 SKYWAY #1	PARADISE	95969	CAPE COD MOBILE ESTATES LLC
TRDR19-03009	052-011-112	680 BILLE RD	PARADISE	95969	WILLIAMS LIVING TRUST
TRDR20-01112	052-040-081	680 BROOKHAVEN DR	PARADISE	95969	QUINN DOUGLAS WILLIAM
TRDR19-01400	051-092-041	680 MADRONE WAY	PARADISE	95969	KALANQUIN FRANK C & LINDA R
TRDR20-01162	052-090-023	680 MEMORIAL WAY	PARADISE	95969	RAMSEY BARBARA A
TRDR19-07418	055-111-002	680 ROE RD	PARADISE	95969	BRANDT MICHAEL
TRDR19-00692	050-140-037	6800 CLARK RD	PARADISE	95969	GABB LAWRENCE LIVING TRUST
TRDR19-21030	050-220-106	6800 LARSEN LN	PARADISE	95969	COOPER PATRICIA & DAVID FAMILY TRUST
TRDR19-00744	050-220-136	6800 PENTZ RD	PARADISE	95969	PEASE TRUST & YORK JAMES \$ JENNIFER
TRDR19-03741	052-080-105	6800 SKYWAY	PARADISE	95969	FERRANDINI DEAN ETAL
TRDR19-00664	050-220-068	6800 SYLMAR LN	PARADISE	95969	MCCREARY REVOCABLE INTER VIVOS TRUST
TRDR19-20944	050-140-169	6801 BELLEVIEW DR	PARADISE	95969	SMITH KENNETH F & LANELLE A
TRDR19-21029	050-220-103	6801 LEONE WAY	PARADISE	95969	PERKINS CALEB
TRDR19-03684	052-060-011	6801 SKYWAY	PARADISE	95969	MAHINDRU VISHAL ETAL
TRDR19-00745	050-220-138	6801 SYLMAR LN	PARADISE	95969	MERWIN DANIEL & LAUNNA
TRDR19-00756	050-220-042	6802 REXDALE LN	PARADISE	95969	WEEKS HANALLA THOMAS ESTATE
TRDR19-20943	050-140-166	6803 BELLEVIEW DR	PARADISE	95969	SEGER TYLER R
TRDR19-21027	050-220-101	6803 LEONE WAY	PARADISE	95969	BANNER MOUNTAIN FAMILY TRUST & BROWN JAMES BRADLEY
TRDR19-00739	050-220-050	6803 REXDALE LN	PARADISE	95969	SMITH BRIAN & MICHELLE
TRDR19-20808	050-060-022	6804 QUAIL WAY	PARADISE	95969	EVANS SHANE ETAL

TRDR20-00593	050-220-105	6805 LARSEN LN	PARADISE	95969	COOPER DAVID & PATRICIA FAMILY TRUST
TRDR19-00736	050-220-043	6806 REXDALE LN	PARADISE	95969	SEAHOLM ADAM & JODI
TRDR19-21026	050-220-094	6807 LEONE WAY	PARADISE	95969	DOREN IRINA A & BODFISH EDWARD R JR
TRDR19-01246	050-220-049	6807 REXDALE LN	PARADISE	95969	GHANAATRAD, HASSAN
TRDR20-00590	050-220-098	6808 LEONE WAY	PARADISE	95969	BALSAMO LOUIS
TRDR19-02558	050-220-135	6808 PENTZ RD	PARADISE	95969	BELL DAVID J & NORMA A
TRDR19-03573	052-080-092	6808 SKYWAY	PARADISE	95969	GARCIA FRANCISCO R & LEON JULIETA R
TRDR20-01167	052-090-030	681 MEMORIAL WAY	PARADISE	95969	DAVIS ROBERT & MARLENE F
TRDR20-01179	052-090-054	681 MICHAEL LN	PARADISE	95969	WALLEVAND GARY E
TRDR20-00547	050-150-032	6810 MAYHEW LN	PARADISE	95969	PENN REVOCABLE INTER VIVOS TRUST
TRDR19-01244	050-220-044	6810 REXDALE LN	PARADISE	95969	SEAHOLM JODI LEANNE
TRDR20-00588	050-220-096	6811 LEONE WAY	PARADISE	95969	WORMOOD DIANE TRUST
TRDR19-00738	050-220-048	6811 REXDALE LN	PARADISE	95969	LINEBARGER WILLIAM D & SUZANNE L REV LIVING TRUST
TRDR20-00591	050-220-099	6812 LEONE WAY	PARADISE	95969	MUNDY RALPH E & KRISTIN L
TRDR19-01250	050-220-134	6814 PENTZ RD	PARADISE	95969	GERVAIS LOUIS R & LOIS M
TRDR19-01245	050-220-045	6814 REXDALE LN	PARADISE	95969	WARNER FAMILY TRUST
TRDR20-00587	050-220-095	6815 LEONE WAY	PARADISE	95969	MCGUIRE DENISE I
TRDR19-00737	050-220-047	6815 REXDALE LN	PARADISE	95969	SCOFFERN LYNN C
TRDR20-00589	050-220-097	6816 LEONE WAY	PARADISE	95969	METCALF JEROLD
TRDR20-00546	050-150-031	6816 MAYHEW LN	PARADISE	95969	BRAY FAMILY TRUST
TRDR19-03209	052-060-018	6817 SKYWAY	PARADISE	95969	US BANK OF CALIFORNIA
TRDR19-00757	050-220-046	6818 REXDALE LN	PARADISE	95969	KRABbenhoeft CAROL H
TRDR19-01210	050-140-072	6819 CLARK RD	PARADISE	95969	GEORGE PHILLIP TIMOTHY LIVING TRUST
TRDR20-00586	050-220-093	6819 LEONE WAY	PARADISE	95969	DAVIS NORMA JEAN FAMILY TRUST
TRDR19-03194	052-040-083	682 EDWARDS LN	PARADISE	95969	ZARATE JOSEPH R & MICHELE E
TRDR20-01163	052-090-024	682 MEMORIAL WAY	PARADISE	95969	MONNEY PAUL KYLE & MARY ROSE
TRDR20-00592	050-220-100	6820 LEONE WAY	PARADISE	95969	ZIMMERMAN RYAN E & EMILY P
TRDR20-00598	050-220-116	6820 LUNAR LN	PARADISE	95969	BAIRD STEPHEN A & LINDA M
TRDR19-00660	050-220-019	6820 PENTZ RD	PARADISE	95969	SMITH EDWARD N AND MARILYN A
TRDR20-00603	050-220-122	6821 LUNAR LN	PARADISE	95969	LEWAN WILLIAM L & PATRICIA L JT
TRDR19-00949	050-140-071	6825 CLARK RD	PARADISE	95969	GEORGE PHILLIP T & JULIE M REVOCABLE TRUST
TRDR19-01212	050-140-082	6828 CLARK RD	PARADISE	95969	SEBRING ELEANORA LILAH SEPARATE PROPERTY TRUST
TRDR19-01397	051-092-019	683 BILLE RD	PARADISE	95969	NOLAN DAVID D & TANYA A
TRDR19-00763	050-220-126	6830 PENTZ RD	PARADISE	95969	CHILDRENS COMMUNITY CHARTER SCHOOL CORP
TRDR20-05099	052-080-112	6830 SKYWAY	PARADISE	95969	HIGNELL FAMILY PARADISE SHOPPING CENTER LLC
TRDR20-00602	050-220-121	6831 LUNAR LN	PARADISE	95969	LEWAN WILLIAM L & PATRICIA L
TRDR19-01209	050-140-070	6833 CLARK RD	PARADISE	95969	CATERON WAYNE
TRDR19-20807	050-060-004	6833 QUAIL WAY	PARADISE	95969	HEKMAN CHRIS & LASHAWNA
TRDR19-01543	050-450-023	6835 PENTZ RD	PARADISE	95969	PLATE FAMILY REVOCABLE TRUST
TRDR19-01211	050-140-074	6838 CLARK RD	PARADISE	95969	C & N PROPERTIES
TRDR19-01216	050-140-171	6839 PENTZ RD	PARADISE	95969	MAXWELL BANDI LIVING TRUST
TRDR19-04151	052-221-002	684 BIRCH ST	PARADISE	95969	CAMPION ALISON PATON REVOCABLE IV TRUST
TRDR19-03751	052-121-004	684 ELLIOTT RD	PARADISE	95969	SERL BLAKE WILLIAM
TRDR19-07307	052-201-001	684 FIR ST	PARADISE	95969	PERRY LANCE DOUGLAS
TRDR20-01164	052-090-025	684 MEMORIAL WAY	PARADISE	95969	CONLY PAMELA A
TRDR19-00950	050-140-075	6840 CLARK RD	PARADISE	95969	KUENTZ RONALD L TRUST
TRDR19-01215	050-140-170	6845 PENTZ RD	PARADISE	95969	GUS & TERESA GARDNER
TRDR19-01207	050-140-068	6847 CLARK RD	PARADISE	95969	CHALMERS FAMILY TRUST
TRDR19-20809	050-060-023	6848 QUAIL WAY	PARADISE	95969	JOHNSON TERRY S & HILARYLEE
TRDR20-01144	052-080-088	6848 SKYWAY	PARADISE	95969	HIGNELL FRED & EILEEN FAMILY L
TRDR19-01208	050-140-069	6849 CLARK RD	PARADISE	95969	ORSUA DELL
TRDR19-03574	052-090-006	685 ELLIOTT RD	PARADISE	95969	BALLOU BRUCE D
TRDR20-01174	052-090-042	685 MEMORIAL WAY	PARADISE	95969	GREEN JEAN LOUISE ETAL
TRDR19-06128	054-010-099	685 PEARSON RD	PARADISE	95969	J L BAILEY PROPERTIES L P
TRDR19-21107	051-030-029	685 VAN FOSSEN RD	PARADISE	95969	TAYLOR GREGORY M & JENNIFER
TRDR19-00881	050-140-065	6851 CLARK RD	PARADISE	95969	CHALMERS FAMILY TRUST
TRDR20-00601	050-220-120	6851 LUNAR LN	PARADISE	95969	NEEDHAM GERALDINE COVERSTON
TRDR20-00597	050-220-115	6852 LUNAR LN	PARADISE	95969	SHIELDS FAMILY TRUST
TRDR19-00882	050-140-080	6853 PENTZ RD	PARADISE	95969	BONNEY NNEKA
TRDR19-00762	050-220-125	6854 PENTZ RD	PARADISE	95969	BEYOND FITNESS CLUB LLC
TRDR19-01206	050-140-067	6855 CLARK RD	PARADISE	95969	CHALMERS FAMILY TRUST
TRDR19-00951	050-140-150	6856 CLARK RD	PARADISE	95969	KUENTZ RONALD L TRUST
TRDR19-20819	050-060-051	6857 QUAIL WAY	PARADISE	95969	WALKER JOYCE R REVOCABLE LIVING TRUST
TRDR19-02872	052-011-113	686 BILLE RD	PARADISE	95969	MORROW FAMILY TRUST
TRDR20-01572	052-360-026	686 MARVIN DR	PARADISE	95969	RAR HORIZON LIVING TRUST
TRDR20-01173	052-090-041	686 MICHAEL LN	PARADISE	95969	GREGORY DOYLE F
TRDR19-01396	051-092-018	687 BILLE RD	PARADISE	95969	MARTIN JOHN T
TRDR19-04353	052-236-005	687 BUSCHMANN RD	PARADISE	95969	RIVERA INVESTMENTS LLC
TRDR19-03003	052-011-073	687 EDWARDS LN	PARADISE	95969	BRADY LEE ANN I V TRUST
TRDR20-01180	052-090-055	687 MICHAEL LN	PARADISE	95969	MCSPADDEN WILLIAM G & MARIE K
TRDR19-04927	052-370-010	687 ROE RD	PARADISE	95969	ALVIES PAUL H
TRDR19-01162	051-050-122	687 VAN FOSSEN RD	PARADISE	95969	TOLSON FRANK W & DAWN A
TRDR19-20810	050-060-024	6870 QUAIL WAY	PARADISE	95969	JACKSON DANNY LEE TRUST 1 ETAL
TRDR20-00596	050-220-114	6872 LUNAR LN	PARADISE	95969	HIGGINS JOYCE L & JIMMIE D TRUST
TRDR20-00600	050-220-119	6873 LUNAR LN	PARADISE	95969	NEEDHAM ASA V & GERALDINE M
TRDR19-00691	050-140-026	6873 PENTZ RD	PARADISE	95969	BONNEY NNEKA
TRDR19-01241	050-220-006	6875 DEAN PL	PARADISE	95969	MUEHLBERGER EDWARD C & EMMALEE E REVOCABLE TRUST
TRDR19-20822	050-060-063	6877 QUAIL WAY	PARADISE	95969	BRANDTMAN TODD E & TOBY L FAMILY TRUST
TRDR19-00948	050-140-066	6879 CLARK RD	PARADISE	95969	HAWKS REVOCABLE INTER VIVOS TRUST ETAL
TRDR19-02863	052-050-027	688 CAMELLIA DR	PARADISE	95969	PIETERS CARO F
TRDR20-01556	052-350-019	688 DAMROW LN	PARADISE	95969	GREEN MAURICE D
TRDR19-02153	051-092-003	688 MADRONE WAY	PARADISE	95969	HALL STEVEN R
TRDR20-01166	052-090-029	688 MEMORIAL WAY	PARADISE	95969	MANWILL GARALD R & SHAUNA L
TRDR19-01213	050-140-156	6881 PENTZ RD	PARADISE	95969	LACOURSE MEE YEE REVOCABLE INTER VIVOS TRUST ETAL
TRDR19-01203	050-120-146	6884 PENTZ RD	PARADISE	95969	FILER FAMILY TRUST
TRDR20-00524	050-120-096	6885 LUNAR LN	PARADISE	95969	ALSTAD MARK A & JANNA
TRDR19-00872	050-120-143	6886 PENTZ RD	PARADISE	95969	RICHARDS WILLIAM T & REBECCA H
TRDR19-00942	050-130-010	6888 DEAN PL	PARADISE	95969	DAMAZO DAVID EDWIN & REBEKAH JO
TRDR19-01201	050-120-144	6888 PENTZ RD	PARADISE	95969	WISDOM JACK LARRY & NEOMA MARKETTE
TRDR19-01214	050-140-158	6889 PENTZ RD	PARADISE	95969	ERICKSON BENNETT R & DOROTHY FAMILY TRUST
TRDR20-01574	052-370-001	689 DAMROW LN	PARADISE	95969	WITT TERESITA D
TRDR20-01231	052-170-039	689 MICHAEL LN	PARADISE	95969	JEFFREY FAMILY TRUST
TRDR19-01674	051-081-049	689 ROBERTS RD	PARADISE	95969	QUEDENS DALE M & PATRICIA J
TRDR19-01202	050-120-145	6890 PENTZ RD	PARADISE	95969	MATHIESON KENNETH DEANE
TRDR19-20913	050-120-042	6890 SUBKE LN	PARADISE	95969	PANNELL JOHN & STEPHANIE A
TRDR20-00526	050-120-098	6893 LUNAR LN	PARADISE	95969	WILSON CHRISTOPHER & SHERRY L

TRDR19-00869	050-120-132	6894 ZENITH LN	PARADISE	95969	ROUGH CHARLES L JR & PATRICIA A
TRDR19-00925	050-081-042	6899 CLARK RD	PARADISE	95969	SAUTTER KEITH R & JACQUELINE C
TRDR19-20918	050-120-119	6899 FARBER LN	PARADISE	95969	DENHALTER BRETT O & NANCY A
TRDR20-01113	052-040-094	690 BROOKHAVEN DR	PARADISE	95969	BAUMAN WELDON W LIVING TRUST
TRDR19-02835	052-040-086	690 EDWARDS LN	PARADISE	95969	BRITZ JILL D
TRDR20-01165	052-090-028	690 MEMORIAL WAY	PARADISE	95969	PEREZ JESUS
TRDR19-06969	055-111-003	690 ROE RD	PARADISE	95969	SPAETH FAMILY TRUST
TRDR19-02501	052-011-037	690 SUNSET DR	PARADISE	95969	KOEHNE RICHARD H LIVING TRUST ETAL
TRDR20-01560	052-350-030	690 THISTLE HILL DR	PARADISE	95969	SMITH RANDALL
TRDR19-01866	051-081-004	690 WAGSTAFF RD	PARADISE	95969	PARSONS MICHAEL B & TERRY L REVOCABLE TRUST
TRDR19-00693	050-140-160	6900 CLARK RD	PARADISE	95969	PARADISE INVESTMENT GROUP, LLC
TRDR19-20924	050-120-157	6900 LINRY LN	PARADISE	95969	LENARCIC DAVID S & HARTLEY GINA N
TRDR19-00546	050-120-061	6900 PENTZ RD	PARADISE	95969	BEARDSLEY ROBERT L
TRDR19-20815	050-060-042	6900 QUAIL WAY	PARADISE	95969	MCGRATH FAMILY TRUST
TRDR20-00516	050-120-054	6900 SESAME ST	PARADISE	95969	SHAFER SHERRY L LIVING TRUST
TRDR19-00868	050-120-131	6900 ZENITH LN	PARADISE	95969	SMITH TREVOR JAMES SHERIDAN
TRDR20-00531	050-120-120	6901 FARBER LN	PARADISE	95969	LAMELA ESTHER
TRDR20-00525	050-120-097	6901 LUNAR LN	PARADISE	95969	BAKER LISA ROCHELLE
TRDR19-03687	052-060-034	6901 SKYWAY	PARADISE	95969	FULTON & ASSOCIATES LLC
TRDR20-00520	050-120-068	6902 FARBER LN	PARADISE	95969	SEYMOUR EVAN R & KIMBERLY N
TRDR20-00530	050-120-105	6903 KITTY LN	PARADISE	95969	SWEET WENDY ERIN & LEROY LIN
TRDR19-20923	050-120-156	6903 LINRY LN	PARADISE	95969	MUHLBAIER BRUCE C & LORRAINE D
TRDR19-00879	050-130-015	6904 DEAN PL	PARADISE	95969	BRACKEN BENJAMIN JOSEPH & KAITLYN ASHLEY
TRDR19-00867	050-120-130	6904 ZENITH LN	PARADISE	95969	HAMM STEPHEN J & KATHERINE A FAMILY TRUST
TRDR19-00952	050-140-152	6906 CLARK RD #B	PARADISE	95969	BERNDT TRUST
TRDR19-20922	050-120-151	6907 LINRY LN	PARADISE	95969	MARRIOTT JUDITH ANN
TRDR20-00517	050-120-055	6908 SESAME ST	PARADISE	95969	TUCK JANICE M ETAL
TRDR20-00528	050-120-100	6909 LUNAR LN	PARADISE	95969	KELLOGG MATTHEW T & JILLYEAN M
TRDR19-07880	052-201-033	691 BIRCH ST	PARADISE	95969	LYONS PAUL C TRUST
TRDR19-03509	052-050-026	691 CAMELLIA DR	PARADISE	95969	ROBISON GERALD L
TRDR19-05017	052-141-015	691 FIR ST	PARADISE	95969	BAYVIEW LOAN SERVICING LLC
TRDR20-01230	052-170-038	691 MICHAEL LN	PARADISE	95969	JACKSON LESLIE
TRDR19-06126	054-010-084	691 PEARSON RD	PARADISE	95969	J L BAILEY PROPERTIES L P
TRDR20-01554	052-350-017	691 THISTLE HILL DR	PARADISE	95969	DIEFENDERFER FAMILY TRUST
TRDR19-01351	051-050-104	691 WAGSTAFF RD	PARADISE	95969	RETH SOKNIEM
TRDR19-00983	050-082-020	6910 CLARK RD	PARADISE	95969	HEGENBART JEROME D & KATHERINE S
TRDR19-00940	050-120-168	6910 PENTZ RD	PARADISE	95969	PASTRANO-SPRINGS FAMILY TRUST
TRDR20-00513	050-120-034	6910 SUBKE LN	PARADISE	95969	EISENBEISS GERALD LEON & SUSAN
TRDR19-01259	050-081-020	6911 CLARK RD	PARADISE	95969	KINNEY ANNA ROSINA
TRDR20-00536	050-120-150	6911 LINRY LN	PARADISE	95969	DEVRIES FRANS & MARGRITA
TRDR19-00926	050-082-018	6913 PENTZ RD	PARADISE	95969	CHRISTIAN CHURCH OF PARADISE
TRDR19-00866	050-120-129	6914 ZENITH LN	PARADISE	95969	MCCOY STEVEN & DEANNA
TRDR19-00980	050-081-012	6915 CLARK RD	PARADISE	95969	Lassen Group LLC
TRDR19-20916	050-120-103	6915 FARBER LN	PARADISE	95969	JMP INVESTMENTS LLC
TRDR19-00689	050-130-014	6916 DEAN PL	PARADISE	95969	KALMAN JANICE TILLIE REVOCABLE TRUST
TRDR20-00527	050-120-099	6917 LUNAR LN	PARADISE	95969	BOOTH WILLIAM R & LILLIAN J FAMILY TRUST
TRDR19-01581	050-081-011	6919 CLARK RD	PARADISE	95969	DEMARCO VALERIE L
TRDR20-01570	052-360-024	692 MARVIN DR	PARADISE	95969	TYRRELL MICHAEL R
TRDR19-21173	051-091-003	692 MEYERS LN	PARADISE	95969	NEWMAN WALTER D & MICA S GILKEY MARITAL TRUST
TRDR20-01175	052-090-043	692 MICHAEL LN	PARADISE	95969	BAPTIST REVOCABLE INT VIV TRUST ETAL
TRDR19-00984	050-082-022	6920 CLARK RD	PARADISE	95969	PINE SPRINGS ASSET PARTNERS LP
TRDR19-00673	050-120-053	6920 PENTZ RD	PARADISE	95969	PASTRANO-SPRINGS ALICE R & SPRINGS DANIEL C
TRDR19-00686	050-120-162	6920 ZENITH LN	PARADISE	95969	KENDALL GARY ROBERT
TRDR19-20915	050-120-102	6921 FARBER LN	PARADISE	95969	MAMOULELIS CONSTANTINE G & CECILIA TRUST
TRDR20-00534	050-120-147	6921 KITTY LN	PARADISE	95969	STEVENS HELENE D
TRDR19-20830	050-060-091	6921 QUAIL WAY	PARADISE	95969	YORK HELENE N
TRDR19-20811	050-060-029	6922 QUAIL WAY	PARADISE	95969	MCGRATH KATHLEEN MAE REVOCABLE LIVING TRUST
TRDR20-00519	050-120-067	6922 SESAME ST	PARADISE	95969	EMERSON FAMILY TRUST ETAL
TRDR20-00514	050-120-035	6924 SUBKE LN	PARADISE	95969	VESELY JEFFREY G ACCY CORP EMPLOYEES RETIREMENT PL
TRDR19-20920	050-120-123	6925 LUNAR LN	PARADISE	95969	HOOFARD JOAN E
TRDR19-00938	050-120-159	6925 ZENITH LN	PARADISE	95969	LABELLARTE JOSEPH
TRDR20-00537	050-120-166	6928 SESAME ST	PARADISE	95969	DAVIS FAMILY TRUST
TRDR19-03555	052-060-040	6929 SKYWAY	PARADISE	95969	HUANG ZHONG JUN & LANG QIU LI
TRDR19-01573	051-092-017	693 BILLE RD	PARADISE	95969	HERVEY THOMAS K
TRDR19-04352	052-236-004	693 BUSCHMANN RD	PARADISE	95969	KAUR FNU MANJINDER
TRDR19-00543	050-120-050	6930 PENTZ RD	PARADISE	95969	ENGLANT ANTHONY B
TRDR19-11147	052-040-097	6930 SKYWAY	PARADISE	95969	IRONWOOD ENTERPRISES LLC
TRDR19-20828	050-060-089	6931 QUAIL WAY	PARADISE	95969	EVANS ARBOR
TRDR19-03208	052-060-016	6931 SKYWAY	PARADISE	95969	BESS GARY M & RATEKIN CYNTHIA S REVOCABLE TRUST
TRDR19-20917	050-120-114	6933 LUNAR LN	PARADISE	95969	BOYLAN REX A
TRDR19-03689	052-060-039	6933 SKYWAY	PARADISE	95969	BESS GARY M & CYNTHIA S RATEKIN REVOCABLE TRUST
TRDR19-01258	050-081-010	6935 CLARK RD	PARADISE	95969	SPREEN FAMILY TRUST
TRDR19-20812	050-060-030	6936 QUAIL WAY	PARADISE	95969	FRITSCH GREGORY A & WENDY L ARDELL REV TRUST
TRDR20-01110	052-040-067	694 BROOKHAVEN DR	PARADISE	95969	STORMER SCOTT THOMAS
TRDR19-04112	052-360-002	694 BUSCHMANN RD	PARADISE	95969	BENNETT THOMAS LEE & ROBIN R
TRDR19-00819	050-120-047	6942 PENTZ RD	PARADISE	95969	SUIHKONEN OWEN V & PHYLLIS K
TRDR19-03315	052-060-041	6945 SKYWAY	PARADISE	95969	OROPEZA ANDREW & ELIZABETH M
TRDR19-00982	050-082-009	6946 CLARK RD	PARADISE	95969	CONDIT JEFFERY CHARLES
TRDR19-01583	050-082-017	6947 PENTZ RD	PARADISE	95969	HOPE CHRISTIAN CHURCH OF PARADISE
TRDR20-01569	052-360-022	695 DAMROW LN	PARADISE	95969	LINDSTROM ROBERT A & CHRISTINE E
TRDR19-01567	051-091-025	695 MADRONE WAY	PARADISE	95969	HUNT PAUL D TRUST
TRDR20-01566	052-360-006	695 MARVIN DR	PARADISE	95969	BORDENAVE NEAL
TRDR19-21119	051-050-056	695 VAN FOSSEN RD	PARADISE	95969	WHITE REVOCABLE INTER VIVOS TRUST
TRDR19-01593	050-120-003	6952 PENTZ RD	PARADISE	95969	SUIHKONEN OWEN V & PHYLLIS K
TRDR19-00981	050-081-024	6953 CLARK RD	PARADISE	95969	SPREEN FAMILY TRUST
TRDR19-00985	050-082-035	6958 CLARK RD	PARADISE	95969	MARTIN RODNEY L
TRDR19-02993	052-011-006	696 BILLE RD	PARADISE	95969	SUN JOHN MICHAEL ETAL
TRDR19-04921	052-360-027	696 BUSCHMANN RD	PARADISE	95969	RAMEY MARILYN DIANE
TRDR19-03201	052-050-028	696 CAMELLIA DR	PARADISE	95969	MARTIN JOHN ANTHONY
TRDR20-01555	052-350-018	696 DAMROW LN	PARADISE	95969	ALPINE SIERRA LLC
TRDR19-02859	052-040-087	696 EDWARDS LN	PARADISE	95969	GAIN HELEN CRAIG REVOCABLE LIVING TRUST
TRDR19-02169	051-082-053	696 ROBERTS RD	PARADISE	95969	RAMSDELL FAMILY TRUST
TRDR19-01582	050-081-043	6961 CLARK RD	PARADISE	95969	THEISSEN LYNN M
TRDR19-01594	050-120-004	6962 PENTZ RD	PARADISE	95969	HEGENBART FAMILY TRUST
TRDR19-03158	052-011-101	697 EDWARDS LN	PARADISE	95969	DAVIS CODY L & CASSIE
TRDR19-01391	051-091-026	697 MADRONE WAY	PARADISE	95969	DEGISCHER RAYMOND

TRDR19-01376	051-081-014	697 ROBERTS RD	PARADISE	95969	ROWE STEPHEN & METHA O REV LIVING TRUST
TRDR19-01263	050-082-099	6970 CLARK RD	PARADISE	95969	PENTECOSTAL CHURCH OF GOD NO DIST OF CALIF INC
TRDR19-11085	052-040-098	6970 SKYWAY	PARADISE	95969	IRONWOOD ENTERPRISES LLC
TRDR19-00924	050-081-008	6973 CLARK RD	PARADISE	95969	SALOME EDWARD M & JUDITH A
TRDR19-01265	050-082-105	6975 PENTZ RD	PARADISE	95969	PARADISE RIDGE SOUTHERN BAPTIST CHURCH
TRDR20-01111	052-040-068	698 BROOKHAVEN DR	PARADISE	95969	WARE STEVE C & ORLANDO-WARE DAWN A
TRDR19-07308	052-201-002	698 FIR ST	PARADISE	95969	WANEE EMERY JEFFREYS & LUCILLE B TRUST
TRDR19-01638	051-092-004	698 MADRONE WAY	PARADISE	95969	BENGSON JAMES M & CAROL J
TRDR19-06622	055-111-004	698 ROE RD	PARADISE	95969	SPAETH FAMILY TRUST
TRDR19-03148	052-011-076	698 SUNSET DR	PARADISE	95969	NICOLETTI CHRISTOPHER B
TRDR19-01261	050-082-013	6980 CLARK RD	PARADISE	95969	HAMDY KAMAL
TRDR19-01262	050-082-023	6983 PENTZ RD	PARADISE	95969	POWELL JAY & JOYCE FAMILY TRUST
TRDR19-11379	050-082-108	6984 CLARK RD	PARADISE	95969	PAQUIN SUSAN & HAMDY KAMAL
TRDR19-01260	050-081-023	6987 CLARK RD	PARADISE	95969	ZAMMITT ANN MARIE TRUST
TRDR19-23606	050-081-029	6988 WRIGHT WAY LN	PARADISE	95969	ANGLIN STEVEN R ETAL
TRDR19-02800	052-011-100	699 EDWARDS LN	PARADISE	95969	SALAK DONALD G JR & SHARON L
TRDR19-21146	051-082-013	699 MEYERS LN	PARADISE	95969	MCDANIEL JAMES W & MARY A
TRDR19-11228	054-010-126	699 PEARSON RD	PARADISE	95969	MCGREGOR RICKY S
TRDR19-02997	052-011-047	699 SUNSET DR	PARADISE	95969	KOEHNE CHARLES W & CARPENTER LOUISE N
TRDR19-23638	050-081-028	6992 WRIGHT WAY LN	PARADISE	95969	HUMMEL TODD R & JOYCE ANN
TRDR19-01580	050-081-005	6997 CLARK RD	PARADISE	95969	VANNUCCI ROBERT JOHN JR
TRDR19-08270	055-510-013	7 WINDY RIDGE RD	PARADISE	95969	MADEA LINDA E ETAL
TRDR19-07771	055-060-023	70 ROE RD	PARADISE	95969	CHAUVIN JUDE D & ANDREA K
TRDR20-03124	055-050-066	70 SUTTER RD	PARADISE	95969	MEYERS STEPHANIE D
TRDR19-06616	055-090-060	70 WAYLAND RD	PARADISE	95969	MCETCHIN STANLEY D & EILEEN J ROBBINS REV LIVING T
TRDR20-00800	051-082-057	700 ASHLAND LN	PARADISE	95969	MORROW FAMILY TRUST AGREEMENT
TRDR19-21176	051-091-028	700 MEYERS LN	PARADISE	95969	JONES PAULETTE A & KERRY R TRUST
TRDR20-01559	052-350-029	700 THISTLE HILL DR	PARADISE	95969	DIEFENDERFER FAMILY TRUST
TRDR20-00784	051-050-118	700 TWILIGHT CT	PARADISE	95969	BERG JOANN MARY & DARRELL J
TRDR19-02245	051-104-066	7002 MONTNA DR	PARADISE	95969	SUHRIE GEORGE W REVOCABLE TRUST ESTATE
TRDR19-00979	050-081-004	7005 CLARK RD	PARADISE	95969	SNYDER MILES J
TRDR19-11388	052-040-106	7005 SKYWAY	PARADISE	95969	YUHASZ JAMES Z
TRDR19-01264	050-082-104	7006 CLARK RD	PARADISE	95969	HENDERSON MICHAEL D
TRDR20-00799	051-082-056	701 ASHLAND LN	PARADISE	95969	CRIDER TRUST
TRDR19-03681	052-050-025	701 CAMELLIA DR	PARADISE	95969	CHAPMAN CHARLES R
TRDR20-00772	051-050-064	701 HEAVEN'S GATE	PARADISE	95969	CUMMINGS TRUST
TRDR20-03293	055-140-034	701 KINSEY WAY	PARADISE	95969	BRENT HEDMAN
TRDR19-01390	051-091-015	701 MADRONE WAY	PARADISE	95969	ROSS FAMILY TRUST
TRDR20-01492	052-290-140	701 OLD MILL STREAM	PARADISE	95969	DODGE WARREN E & CAROL E FAMILY TRUST
TRDR19-04919	052-350-044	701 ROE RD	PARADISE	95969	KELLY FAMILY TRUST
TRDR20-01558	052-350-028	701 THISTLE HILL DR	PARADISE	95969	NG WILLIAM PAUL JR LIVING TRUST
TRDR19-01152	051-050-057	701 WAGSTAFF RD	PARADISE	95969	FINNEY JAYNA L
TRDR19-03327	052-080-107	7010 SKYWAY	PARADISE	95969	KLEMPA REVOCABLE INTER VIVOS TRUST
TRDR19-11507	052-040-104	7015 SKYWAY	PARADISE	95969	THE SALVATION ARMY
TRDR20-01487	052-290-135	702 OLD MILL STREAM	PARADISE	95969	FLANAGAN CLARENCE D & VIRGINIA C REV LIVING TRUST
TRDR19-01108	050-052-025	7020 CLARK RD	PARADISE	95969	GARL DENNIS M & BEVERLY
TRDR19-03195	052-040-088	7020 SKYWAY	PARADISE	95969	MADSEN NORMAN & ELSE REVOCABLE TRUST
TRDR19-00961	050-051-020	7021 CLARK RD	PARADISE	95969	MCCANN MICHAEL ROY & GAIL NOREEN
TRDR19-00963	050-051-031	7023 CLARK RD	PARADISE	95969	NYSTROM JOYCE
TRDR19-01960	051-103-002	7023 MONTNA DR	PARADISE	95969	NOR CAL CONFERENCE OF SEVENTH-DAY ADVENTISTS
TRDR19-11508	052-040-105	7025 SKYWAY	PARADISE	95969	YUHASZ JAMES Z
TRDR19-04306	052-141-026	703 FIR ST	PARADISE	95969	BELLER VICTOR
TRDR20-01491	052-290-139	703 OLD MILL STREAM	PARADISE	95969	BENNER NORMAN L & JANICE
TRDR20-00779	051-050-111	703 TWILIGHT CT	PARADISE	95969	KINCAID ALVIN R & MARY SUSAN TRUST
TRDR19-01111	050-052-087	7030 CLARK RD	PARADISE	95969	FISHER DONNA
TRDR19-02980	052-040-089	7030 SKYWAY	PARADISE	95969	CORNERSTONE DEVELOPMENT GROUP LLC
TRDR19-00913	050-052-065	7035 PENTZ RD	PARADISE	95969	MORGAN CHRISTOPHER B & STEPHANIE D
TRDR19-01959	051-103-001	7037 MONTNA DR	PARADISE	95969	MAPES KEITH & MEAGAN
TRDR19-02248	051-104-081	7039 MOLOKAI DR	PARADISE	95969	RIOS, LUIS E.
TRDR19-03196	052-040-095	7039 SKYWAY	PARADISE	95969	KEENAN GARY N & PAMELA
TRDR19-04181	052-340-018	704 BUSCHMANN RD	PARADISE	95969	RANDALL BURKE MOLATORE IRA 208449
TRDR19-01570	051-092-005	704 MADRONE WAY	PARADISE	95969	MURRAY-MYERS REVOCABLE TRUST
TRDR20-01488	052-290-136	704 OLD MILL STREAM	PARADISE	95969	JONES STEPHEN W
TRDR20-00783	051-050-117	704 TWILIGHT CT	PARADISE	95969	HALL ROGER H & PATRICIA A
TRDR19-11017	050-052-107	7040 CLARK RD	PARADISE	95969	CLOYD RANDOLPH C & SHIRLEY R FAMILY TRUST
TRDR19-02262	051-104-088	7040 MOLOKAI DR	PARADISE	95969	JONES LAIRDE E & ELLICE A
TRDR19-01826	051-104-091	7040 MONTNA DR	PARADISE	95969	LEIDIG DERIK D & VALERIE N
TRDR19-02309	051-104-085	7041 MOLOKAI DR	PARADISE	95969	HAUGHTON AMANDA
TRDR19-00964	050-051-032	7043 CLARK RD	PARADISE	95969	NYSTROM CLAY C
TRDR19-02312	051-104-119	7043 MOLOKAI DR	PARADISE	95969	HANCOCK FAMILY LIVING TRUST
TRDR19-02263	051-104-089	7044 MOLOKAI DR	PARADISE	95969	SNOW GARY N & LENA M
TRDR19-02434	051-104-087	7045 MOLOKAI DR	PARADISE	95969	RICHMOND MARC A
TRDR19-02317	051-104-164	7047 MOLOKAI DR	PARADISE	95969	SYPHERD DREW S & CINDY L FAMILY TRUST
TRDR19-02264	051-104-090	7048 MOLOKAI DR	PARADISE	95969	QUIGGLE LYNN C REVOCABLE TRUST
TRDR19-01404	051-092-052	705 BILLE RD	PARADISE	95969	HIGHTOWER VICKI & ROBERT
TRDR19-03618	052-237-011	705 BUSCHMANN RD	PARADISE	95969	NORTH CARLYSE L SS
TRDR20-01490	052-290-138	705 OLD MILL STREAM	PARADISE	95969	MAHLER FAMILY TRUST
TRDR19-01673	051-081-011	705 ROBERTS RD	PARADISE	95969	ZIMMERMAN TOD W & DOREEN
TRDR19-01160	051-050-105	705 WAGSTAFF RD	PARADISE	95969	HANLON FAMILY TRUST
TRDR19-11018	050-052-108	7050 CLARK RD	PARADISE	95969	GERSTENKORN DAVID R
TRDR19-02381	051-104-158	7050 MOLOKAI DR	PARADISE	95969	FILLMORE LAURA REVOCABLE INTER VIVOS TRUST
TRDR19-11359	050-110-040	7050 PENTZ RD	PARADISE	95969	NOBLE FAMILY TRUST
TRDR19-11293	052-040-102	7050 SKYWAY	PARADISE	95969	PONDEROSA PROFESSIONAL CENTER LLC
TRDR19-21455	052-040-090	7050 SKYWAY	PARADISE	95969	PONDEROSA PROFESSIONAL CENTER
TRDR19-00616	050-051-022	7051 CLARK RD	PARADISE	95969	HAWKINS RON ETAL
TRDR19-02246	051-104-071	7051 MOLOKAI DR	PARADISE	95969	VICKERS ROBERT LLOYD ETAL
TRDR19-02436	051-104-128	7052 MOLOKAI DR #B	PARADISE	95969	WATTS MADELYN
TRDR19-02257	051-104-060	7053 MOLOKAI DR	PARADISE	95969	RHATIGAN BERNARD J JR & ERIN E
TRDR19-00914	050-052-081	7054 CLARK RD	PARADISE	95969	DWELLE DOUGLAS A
TRDR19-01104	050-051-026	7055 CLARK RD	PARADISE	95969	HUNTER JOHNNA LYNNA
TRDR19-02318	051-104-165	7055 MOLOKAI DR	PARADISE	95969	RHATIGAN BERNARD J JR & ERIN E
TRDR19-00912	050-052-063	7055 PENTZ RD	PARADISE	95969	VICK CAROL R
TRDR19-00962	050-051-027	7057 CLARK RD	PARADISE	95969	SANCHEZ EDDIE ETAL
TRDR19-01815	051-104-003	7057 MOLOKAI DR	PARADISE	95969	MEDIN MICHAEL F & SHERILYN L
TRDR19-01102	050-051-019	7059 CLARK RD	PARADISE	95969	BARON FAMILY REVOCABLE INTER VIVOS TRUST
TRDR19-02380	051-104-157	7059 MOLOKAI DR	PARADISE	95969	KLEIN RAYMOND M

TRDR19-02498	052-011-007	706 BILLE RD	PARADISE	95969	JEFFORDS ROBERT D & MARY ANN REV TRUST
TRDR19-02972	052-040-005	706 EDWARDS LN	PARADISE	95969	SERRA RITA L FAMILY TRUST
TRDR20-01489	052-290-137	706 OLD MILL STREAM	PARADISE	95969	BURLINGAME FAMILY TRUST
TRDR19-00618	050-051-041	7063 CLARK RD	PARADISE	95969	BARON MARGARET LOUISE REV IV TRUST ETAL
TRDR19-00617	050-051-040	7065 CLARK RD	PARADISE	95969	BARON MARGARET LOUISE FAMILY REV IV TRUST
TRDR19-01536	050-110-014	7066 PENTZ RD	PARADISE	95969	NOBLE JAMES A
TRDR19-02860	052-040-096	7067 SKYWAY	PARADISE	95969	GREITZER GEOFFREY M
TRDR20-01539	052-340-025	707 DAMROW LN	PARADISE	95969	WESTGATE JENETTE LARSINA
TRDR19-01565	051-091-014	707 MADRONE WAY	PARADISE	95969	RENWICK MICHALYN
TRDR19-00992	050-110-020	7070 PENTZ RD	PARADISE	95969	NOBLE JAMES A
TRDR19-01270	050-110-019	7072 PENTZ RD	PARADISE	95969	LYNCH GREGORY M & CHERYL M
TRDR19-00969	050-052-083	7075 PENTZ RD	PARADISE	95969	SHAW KIM ZOE
TRDR19-03202	052-050-029	708 CAMELLIA DR	PARADISE	95969	ANGEL MICHAEL J & TERESA
TRDR19-02831	052-040-006	708 EDWARDS LN	PARADISE	95969	GEREVICH STEVE & KATHLEEN L
TRDR19-02864	052-050-040	708 POPPY LN	PARADISE	95969	PETERS VALERIE ROSE
TRDR19-00621	050-052-093	7080 CLARK RD	PARADISE	95969	CHANEY ANNE
TRDR19-01591	050-110-038	7080 PENTZ RD	PARADISE	95969	ROBERSON ALEX JON
TRDR19-00620	050-052-078	7083 PENTZ RD	PARADISE	95969	LINEBARGER WILLIAM D & SUZANNE L REVOCABLE LIVING
TRDR19-01592	050-110-039	7084 PENTZ RD	PARADISE	95969	CSUTORAS KAREN R LIVING TRUST
TRDR19-21454	052-040-076	7084 SKYWAY	PARADISE	95969	MID VALLEY TITLE & ESCROW CO
TRDR19-11261	052-040-103	7084 SKYWAY	PARADISE	95969	MID VALLEY TITLE & ESCROW COMPANY
TRDR19-01110	050-052-075	7088 CLARK RD	PARADISE	95969	ILES BRIAN ROBERT
TRDR19-00615	050-051-004	7089 CLARK RD	PARADISE	95969	CHAPMAN KIRK STEVEN
TRDR20-00767	051-050-007	709 HEAVEN'S GATE	PARADISE	95969	PICKARD DAVID B
TRDR19-03205	052-050-039	709 POPPY LN	PARADISE	95969	HICKERSON TERA A
TRDR20-00780	051-050-112	709 TWILIGHT CT	PARADISE	95969	EMERICK FAMILY TRUST
TRDR19-01109	050-052-073	7091 PENTZ RD	PARADISE	95969	PAYNE GEORGE W & CAROLE
TRDR19-00619	050-052-052	7093 PENTZ RD	PARADISE	95969	KENNEDY MARGARET L
TRDR19-02833	052-040-069	7099 SKYWAY	PARADISE	95969	AVILA NORBERTO SANCHEZ
TRDR19-03141	052-011-008	710 BILLE RD	PARADISE	95969	GANDOLFI GINO A & LYNN A
TRDR19-07497	052-201-003	710 FIR ST	PARADISE	95969	STEMPLE RICK & PATTI LIVING TRUST
TRDR19-02502	052-011-039	710 SUNSET DR	PARADISE	95969	JOHNSTON FAMILY TRUST
TRDR19-01528	050-100-081	7100 PENTZ RD	PARADISE	95969	DESMOND THELMA LIVING TRUST ESTATE
TRDR19-01103	050-051-024	7103 CLARK RD	PARADISE	95969	GRAHAM JAMES C ETAL
TRDR19-01586	050-100-082	7104 PENTZ RD	PARADISE	95969	STEIFER MASTIN
TRDR19-01107	050-052-020	7106 CLARK RD	PARADISE	95969	REINHARDT WILLIAM
TRDR19-01527	050-100-080	7108 PENTZ RD	PARADISE	95969	BYER DARIUS H & CATHERINE TRUST
TRDR19-01121	050-040-112	7109 PENTZ RD	PARADISE	95969	WOODCOX EUGENE A & PAMELA J
TRDR19-03617	052-237-010	711 BUSCHMANN RD	PARADISE	95969	MURRAY KAREN L
TRDR19-03548	052-050-060	711 CAMELLIA DR	PARADISE	95969	FITZPATRICK MARK A ETAL
TRDR19-21147	051-082-029	711 MEYERS LN	PARADISE	95969	JAARSMA STEVEN L & GAYLE
TRDR19-02797	052-011-048	711 SUNSET DR	PARADISE	95969	BROWN JAMES RICHARD ETAL
TRDR19-01157	051-050-083	711 WAGSTAFF RD	PARADISE	95969	HANLON FAMILY TRUST
TRDR19-01533	050-100-140	7110 PENTZ RD	PARADISE	95969	LEPPER CHRIS J & RUTH A
TRDR19-00910	050-051-014	7111 CLARK RD	PARADISE	95969	COLLINS FRANK & SARAH
TRDR19-01106	050-052-017	7112 CLARK RD	PARADISE	95969	CORCORAN-EVANS KIMBERLY
TRDR19-21175	051-091-027	712 MEYERS LN	PARADISE	95969	NORTHCOTE EDGAR W REVOCABLE TRUST
TRDR19-02865	052-050-041	712 POPPY LN	PARADISE	95969	MOES DENA & ADAM
TRDR19-06623	055-111-008	712 ROE RD	PARADISE	95969	HERRERA JOSE ANTONIO VASQUEZ
TRDR20-00782	051-050-116	712 TWILIGHT CT	PARADISE	95969	MASON FAMILY TRUST
TRDR19-01743	051-081-053	712 WAGSTAFF RD	PARADISE	95969	NEWMAN MICHAEL & DEBBIE
TRDR20-01550	052-340-043	712 WINDING WAY	PARADISE	95969	CROCKETT ROBIN N & TRAVIS D
TRDR19-00967	050-052-001	7120 CLARK RD	PARADISE	95969	PEREIRA PATRICK E
TRDR19-01077	050-040-018	7125 CLARK RD	PARADISE	95969	HARMS ELLIS A & M ARLENE TRUST
TRDR19-01534	050-100-141	7126 PENTZ RD	PARADISE	95969	GATES BETTY & DANIEL JOHN
TRDR19-04907	053-030-034	7126 SKYWAY	PARADISE	95969	M C HORNING JR
TRDR19-00667	050-040-114	7129 PENTZ RD	PARADISE	95969	GARBER ALEXANDRIA JEAN-MARJORIE
TRDR19-01080	050-040-034	7130 CLARK RD	PARADISE	95969	HASTINGS FRANK
TRDR19-01526	050-100-057	7134 PENTZ RD	PARADISE	95969	FLORES ADAM V
TRDR19-03510	052-050-030	714 CAMELLIA DR	PARADISE	95969	WILKEY JOHN PATRICK
TRDR19-00520	050-040-083	7140 CLARK RD	PARADISE	95969	KENNON REBECCA
TRDR19-00563	050-040-017	7143 CLARK RD	PARADISE	95969	STEWART MICHAEL J
TRDR19-00564	050-040-036	7148 CLARK RD	PARADISE	95969	DOWNER TRUST ESTATE
TRDR19-04918	052-350-043	715 ROE RD	PARADISE	95969	CALDWELL FAMILY TRUST
TRDR20-00781	051-050-113	715 TWILIGHT CT	PARADISE	95969	DRAKE SYLVIA C FAMILY TRUST
TRDR19-00517	050-040-016	7153 CLARK RD	PARADISE	95969	MOULTON VANCE & CHERYL
TRDR19-00574	050-040-106	7153 PENTZ RD	PARADISE	95969	SUROWY CAROL J
TRDR19-00638	050-040-105	7155 PENTZ RD	PARADISE	95969	ROBISON DAVID W & GLORIA E
TRDR19-00567	050-040-073	7156 CLARK RD	PARADISE	95969	HORNBACK JON BRENT JR & LORETTA JANE
TRDR19-00575	050-040-122	7157 PENTZ RD	PARADISE	95969	NAAB WILLIAM G & LORETTA
TRDR19-00668	050-040-123	7159 PENTZ RD	PARADISE	95969	THOMSEN TRAVIS JR
TRDR19-01676	051-082-003	716 ROBERTS RD	PARADISE	95969	RABINOVITZ- HIGGINS BRIAN & KATELYN
TRDR19-07099	052-142-001	716 WILLOW ST	PARADISE	95969	STOVER STEPHEN W & JO ANN
TRDR19-00610	050-040-130	7160 CLARK RD	PARADISE	95969	SEYMOUR JOANNA W REV MANAGEMENT TRUST
TRDR19-20885	050-100-034	7161 BEVERLY LN	PARADISE	95969	PETERS RUSSELL L
TRDR20-00470	050-100-035	7162 BEVERLY LN	PARADISE	95969	PETERSON-COLLINS REVOCABLE TRUST
TRDR20-00495	050-100-143	7164 BEVERLY LN	PARADISE	95969	KRIEGER MARGARET A REVOCABLE LIVING TRUST
TRDR19-20887	050-100-043	7165 BEVERLY LN	PARADISE	95969	HALL FAMILY REVOCABLE TRUST
TRDR20-00494	050-100-142	7166 BEVERLY LN	PARADISE	95969	HALL REVOCABLE INTER VIVOS TRUST
TRDR19-00609	050-040-129	7166 CLARK RD	PARADISE	95969	MACIAS SALVADOR & BACILIA M
TRDR20-00496	050-100-144	7168 BEVERLY LN	PARADISE	95969	BLOM KAYLA
TRDR19-00472	050-040-015	7169 CLARK RD	PARADISE	95969	SELLAND DAMON B & TARRAH A
TRDR19-03152	052-011-087	717 EDWARDS LN #1	PARADISE	95969	HOLZWARATH PATRICIA ETAL
TRDR20-00768	051-050-008	717 HEAVEN'S GATE	PARADISE	95969	BROWN ROBERT A & JUDY P
TRDR19-01632	051-091-013	717 MADRONE WAY	PARADISE	95969	CORNWELL FAMILY TRUST
TRDR20-00497	050-100-146	7170 BEVERLY LN	PARADISE	95969	NIXON STEPHANIE A
TRDR19-00473	050-040-039	7170 CLARK RD	PARADISE	95969	SMITH JACOB & TANESSA D
TRDR19-20886	050-100-042	7171 BEVERLY LN	PARADISE	95969	FITZPATRICK LARRY D LIVING TRUST
TRDR20-00490	050-100-118	7173 BEVERLY LN	PARADISE	95969	STEVENSON GERALD D
TRDR19-00474	050-040-040	7174 CLARK RD	PARADISE	95969	MANIC INVESTMENTS LLC
TRDR19-00471	050-040-014	7179 CLARK RD	PARADISE	95969	JOHNSON STEPHEN
TRDR20-00785	051-050-120	718 TWILIGHT CT	PARADISE	95969	FIGUEROA NAHUM & MARIA ISABEL
TRDR20-01551	052-340-044	718 WINDING WAY	PARADISE	95969	NICHOLS ROBERT K
TRDR20-00492	050-100-120	7180 BEVERLY LN	PARADISE	95969	DENNEY PATRICK D JR
TRDR19-00480	050-040-124	7181 PENTZ RD	PARADISE	95969	TUELL PAULA J
TRDR20-00491	050-100-119	7182 BEVERLY LN	PARADISE	95969	CARNAHAN STEPHEN E & NANCY J

TRDR19-01081	050-040-081	7182 CLARK RD	PARADISE	95969	MYERS ELWOOD L TRUST
TRDR19-01082	050-040-082	7184 CLARK RD	PARADISE	95969	GORNALL LUZ MARUJA & ELLIOTT P
TRDR19-00470	050-040-013	7185 CLARK RD	PARADISE	95969	BOWDY FREDRICK A & SUSAN P
TRDR19-03829	053-030-047	7186 SKYWAY	PARADISE	95969	THAM HONG ANH & LAN THANH HENG REVOCABLE FAMILY TR
TRDR19-00960	050-040-140	7188 CLARK RD	PARADISE	95969	SENGER STEVEN & HEIDI M
TRDR19-01401	051-092-045	719 BILLE RD	PARADISE	95969	SWANGLER ANTHONY AND IDALIA
TRDR19-04753	052-237-009	719 BUSCHMANN RD	PARADISE	95969	BAPTIST REV I V TRUST ETAL
TRDR20-01538	052-340-023	719 DAMROW LN	PARADISE	95969	REGALADO MARCIA E
TRDR19-02871	052-011-085	719 EDWARDS LN	PARADISE	95969	LUNSFORD TIMOTHY M & MICHELLE C
TRDR19-01525	050-100-003	7190 PENTZ RD	PARADISE	95969	KING RICHARD D & ANITA M
TRDR19-00562	050-040-012	7191 CLARK RD	PARADISE	95969	OVIEDO EDGAR M & CATHERINE J
TRDR19-11095	050-040-145	7191 PENTZ RD	PARADISE	95969	EDGAR WILLIAM JAMES
TRDR19-00613	050-040-141	7192 CLARK RD	PARADISE	95969	BOYCE JOSEPH & LINDA
TRDR19-01535	050-100-147	7194 PENTZ RD	PARADISE	95969	COX STEVEN D
TRDR19-00614	050-040-142	7196 CLARK RD	PARADISE	95969	SENGER STEVEN M & HEIDI M
TRDR19-03832	053-030-054	7196 SKYWAY	PARADISE	95969	YOUTH FOR CHANGE
TRDR19-00476	050-040-053	7198 CLARK RD	PARADISE	95969	POWERS HAILEY NICOLE
TRDR19-07584	052-212-004	72 PEARSON RD	PARADISE	95969	SILBERISEN LITA & JONATHAN
TRDR20-03127	055-050-069	72 SEAMAN LN	PARADISE	95969	RIGGINS TILMAN D & DIANA C
TRDR19-04153	052-221-011	720 BIRCH ST	PARADISE	95969	LYONS PAUL C TRUST
TRDR20-01109	052-040-066	720 BROOKHAVEN DR	PARADISE	95969	STONE RICHARD & SHARON LIVING TRUST
TRDR20-01562	052-350-045	720 DAMROW LN	PARADISE	95969	COLE JONNIE D & SHANDREA J
TRDR19-03193	052-040-056	720 EDWARDS LN	PARADISE	95969	MCARDLE JANIS L REVOCABLE I V TRUST
TRDR19-01643	051-092-034	720 MADRONE WAY	PARADISE	95969	BOND ROBERT & CAROLYN LIVING TRUST
TRDR19-01379	051-081-052	720 WAGSTAFF RD	PARADISE	95969	HOOD BOB
TRDR19-00518	050-040-023	7201 PENTZ RD	PARADISE	95969	HAYNES BARBARA JOANNE
TRDR19-04207	053-030-051	7202 SKYWAY	PARADISE	95969	JANSSEN FAMILY TRUST ETAL
TRDR19-00565	050-040-044	7206 CLARK RD	PARADISE	95969	DAY BRANDON JAMES & SHEA KATHRYN
TRDR19-03818	053-021-088	7209 SKYWAY	PARADISE	95969	WESTERN PACIFIC DEVELOPMENT GROUP LTD
TRDR19-03151	052-011-086	721 EDWARDS LN	PARADISE	95969	HUGHES PHILIP J & STEPHANIE N
TRDR19-04251	052-141-012	721 FIR ST	PARADISE	95969	BLODGET THOMAS ANDREW
TRDR19-21153	051-082-059	721 MEYERS LN	PARADISE	95969	HAUGSE FAMILY TRUST
TRDR19-04111	052-350-042	721 ROE RD	PARADISE	95969	FREDERICK GABRIELLE L REV LIVING TRUST
TRDR19-21124	051-050-114	721 TWILIGHT CT	PARADISE	95969	HERNANDEZ GUSTAVO & LAURA LYNN
TRDR20-01548	052-340-041	721 WINDING WAY	PARADISE	95969	WATSON THOMAS P REVOCABLE INTER VIVOS TRUST
TRDR19-00561	050-040-010	7211 CLARK RD	PARADISE	95969	DEAL NATHAN L & CYNTHIA ETAL
TRDR19-00475	050-040-050	7212 CLARK RD	PARADISE	95969	CARMACK JOSEPH D & EVELYN R
TRDR19-00508	050-013-054	7214 CANDLEWOOD CT	PARADISE	95969	JOHNS MITCHELL M & REBECCA L
TRDR19-00509	050-013-055	7215 CANDLEWOOD CT	PARADISE	95969	MCGOWAN WILLIAM & SHAREN REVOCABLE TRUST
TRDR19-00469	050-013-051	7215 PENTZ RD	PARADISE	95969	HARDGRAVE ADAM
TRDR19-00519	050-040-063	7216 CLARK RD	PARADISE	95969	KNUTHSON PATRICK E
TRDR19-00928	050-090-027	7216 PENTZ RD	PARADISE	95969	LESAGE WILSON FAMILY TRUST
TRDR19-01074	050-013-056	7219 CANDLEWOOD CT	PARADISE	95969	RASMUSSEN FAMILY REVOCABLE TRUST
TRDR19-04917	052-340-017	722 BUSCHMANN RD	PARADISE	95969	STRANG EDWARD B & CAROLYN H
TRDR20-01563	052-350-046	722 DAMROW LN	PARADISE	95969	KRISTIANSEN ALLAN & JANA
TRDR19-07309	052-201-004	722 FIR ST	PARADISE	95969	BATTLE LEO A & THERESA M ETAL
TRDR19-01642	051-092-033	722 MADRONE WAY	PARADISE	95969	LAUREYSSEN SURVIVING SPOUSES TRUST
TRDR20-01549	052-340-042	722 WINDING WAY	PARADISE	95969	WALSH ROBERT CHARLES
TRDR19-00987	050-090-026	7220 PENTZ RD	PARADISE	95969	PRUITT DIANE B & JIMMY R SR TRUST
TRDR19-01134	050-390-024	7221 CANDLEWOOD CT	PARADISE	95969	HALL TOM C & IRENE D REVOCABLE TRUST
TRDR19-03831	053-030-053	7224 SKYWAY	PARADISE	95969	BEYOND FITNESS LP
TRDR19-00641	050-040-109	7226 CLARK RD	PARADISE	95969	CAMPBELL SURVIVORS TRUST
TRDR19-01523	050-090-044	7226 PENTZ RD	PARADISE	95969	DOLD KATHY FAMILY TRUST
TRDR19-01403	051-092-051	723 BILLE RD	PARADISE	95969	SWANGLER ANTHONY ALLEN & IDALIA MARIA
TRDR19-02862	052-050-017	723 CAMELLIA DR	PARADISE	95969	PRICE STEVEN ANDREW & SARAH ELIZABETH ETAL
TRDR19-02586	052-011-065	723 EDWARDS LN	PARADISE	95969	BYRD ZACHARY B
TRDR20-03292	055-140-033	723 KINSEY WAY	PARADISE	95969	MCCALL RICHARD & ANNETTE
TRDR19-01389	051-091-012	723 MADRONE WAY	PARADISE	95969	MELTON BOBBY & MARICHU
TRDR19-00466	050-013-024	7236 CLARK RD	PARADISE	95969	ADKINS RONALD LEE & JUANITA PAULENE REV LIVING TRU
TRDR19-00502	050-013-018	7237 PENTZ RD	PARADISE	95969	CHURCHILL DEBORAH LYNN
TRDR19-04287	052-122-002	724 ELLIOTT RD	PARADISE	95969	HUFF FAMILY TRUST
TRDR19-02801	052-011-106	724 SUNSET DR	PARADISE	95969	ALMO PEGGY I REVOCABLE TRUST
TRDR19-01266	050-090-024	7240 PENTZ RD	PARADISE	95969	BAPTIST REVOCABLE INT VIV TRUST
TRDR19-01068	050-012-004	7245 CLARK RD	PARADISE	95969	JAYNES REVOCABLE INTER VIVOS TRUST
TRDR19-01584	050-090-035	7248 PENTZ RD	PARADISE	95969	CANNEY SEAN M & LAURA R
TRDR19-03147	052-011-066	725 EDWARDS LN	PARADISE	95969	GALLI TYLER L
TRDR19-04453	052-141-013	725 FIR ST	PARADISE	95969	BLODGET TOM
TRDR19-21116	051-050-009	725 HEAVEN'S GATE	PARADISE	95969	MOORE LINDA G ETAL
TRDR19-00468	050-013-049	7253 PENTZ RD	PARADISE	95969	MOLINARO PATRICIA A
TRDR19-01267	050-090-040	7254 PENTZ RD	PARADISE	95969	DUNGEY TODD & LESLIE REVOCABLE TRUST
TRDR19-04180	052-340-004	726 BUSCHMANN RD	PARADISE	95969	SECRETARY OF HOUSING & URBAN DEV
TRDR19-03511	052-050-031	726 CAMELLIA DR	PARADISE	95969	BROWN DELLA OLIVE TRUST ESTATE
TRDR20-01561	052-350-035	726 DAMROW LN	PARADISE	95969	RIDDLE EDWARD E JR ETAL
TRDR19-02976	052-040-078	726 EDWARDS LN	PARADISE	95969	GUILING ARTHUR
TRDR19-04027	052-238-034	726 HIGHLAND LN	PARADISE	95969	BRADFORD DYLAN ETAL
TRDR20-01544	052-340-031	726 WINDING WAY	PARADISE	95969	KEMBLOWSKI PAUL
TRDR19-01585	050-090-047	7260 PENTZ RD	PARADISE	95969	KELLEY FAMILY TRUST
TRDR19-00510	050-013-057	7263 PENTZ RD	PARADISE	95969	ZYWICIEL JAMIN & ROBIN
TRDR19-01524	050-090-046	7266 PENTZ RD	PARADISE	95969	GARCIA KENT & SARAH
TRDR19-03001	052-011-067	727 EDWARDS LN	PARADISE	95969	KIRKMAN KENDRA
TRDR20-01204	052-142-011	727 HAMMA DR	PARADISE	95969	SAWYER YVONNE J
TRDR19-04036	052-233-010	727 HIGHLAND LN	PARADISE	95969	TOBIAS CAROLE CRISTINE LIVING TRUST
TRDR19-00511	050-013-058	7271 PENTZ RD	PARADISE	95969	BROSHEARS JAMES A & CYDNEY L
TRDR19-11380	050-090-054	7274 PENTZ RD	PARADISE	95969	BANDY LESA M
TRDR19-11381	050-090-055	7278 PENTZ RD	PARADISE	95969	BROCK KYLE R & SHANA J
TRDR19-00501	050-013-012	7279 PENTZ RD	PARADISE	95969	WEIL BRADLEY S & JEANNIE BISAGNO
TRDR19-03677	052-050-005	728 ASTER LN	PARADISE	95969	PAYMILLER ARTHUR D & VIVIENNE M TRUST
TRDR19-00927	050-090-005	7284 PENTZ RD	PARADISE	95969	GRAHLMAN BRIAN H
TRDR19-04909	053-030-052	7284 SKYWAY	PARADISE	95969	JANSSEN FAMILY LIVING TRUST ETAL
TRDR19-00500	050-013-011	7289 PENTZ RD	PARADISE	95969	RUBIOLO ANITA L REVOCABLE TRUST
TRDR19-03199	052-050-008	729 ASTER LN	PARADISE	95969	MANNINEN REBECCA
TRDR20-01541	052-340-027	729 WINDING WAY	PARADISE	95969	HIGGINS THOMAS JR
TRDR20-01108	052-040-065	730 BROOKHAVEN DR	PARADISE	95969	BAILEY CAROLE
TRDR20-01557	052-350-027	730 DAMROW LN	PARADISE	95969	COLLINGS DAVID A
TRDR19-21174	051-091-005	730 MEYERS LN	PARADISE	95969	WINTERS AUDREY R REVOCABLE INT VIV TRUST ESTATE
TRDR20-01545	052-340-033	730 N CLOUD DR	PARADISE	95969	FOLEY ROBERT L & CAROL L REVOCABLE TRUST

TRDR19-01874	051-082-040	730 ROBERTS RD	PARADISE	95969	STECKLOW PETER D & CYNTHIA A
TRDR19-02798	052-011-074	730 SUNSET DR	PARADISE	95969	PRUE TOM JR
TRDR19-01868	051-081-024	730 WAGSTAFF RD	PARADISE	95969	BOYD THOMAS & JUDITH FAMILY LIVING TRUST
TRDR20-01543	052-340-030	730 WINDING WAY	PARADISE	95969	SAITA RICHARD & H LESLIE
TRDR19-00986	050-090-001	7300 PENTZ RD	PARADISE	95969	HANFORD REV I V BYPASS TRUST
TRDR19-03830	053-030-050	7300 SKYWAY	PARADISE	95969	ORLAND PROPERTY LLC
TRDR19-00512	050-013-063	7307 PENTZ RD	PARADISE	95969	ENOS RONALD L JR & KRISTA L REVOCABLE LIVING TRUST
TRDR19-10928	066-460-007	7308 PENTZ RD	PARADISE	95969	THOMPSON FAMILY TRUST
TRDR19-04026	052-238-023	731 BUSCHMANN RD	PARADISE	95969	HOWELL SQUIRE SS
TRDR19-02149	051-091-011	731 MADRONE WAY	PARADISE	95969	MURASKO MICHAEL & LORI TRUST
TRDR20-01546	052-340-034	731 N CLOUD DR	PARADISE	95969	COLLINS MARY E
TRDR19-03008	052-011-108	731 SUNSET DR	PARADISE	95969	DUNCOMBE DAVID M & MARJORIE M TRUST
TRDR19-01073	050-013-046	7315 PENTZ RD	PARADISE	95969	DENDY BARTON FAMILY TRUST
TRDR19-03678	052-050-006	732 ASTER LN	PARADISE	95969	GRIFFIN NORMA B REVOCABLE LIVING TRUST
TRDR19-02499	052-011-009	732 BILLE RD	PARADISE	95969	SKERSICK KENNETH & MARIE LIVING TRUST ESTATE
TRDR19-02977	052-040-079	732 EDWARDS LN	PARADISE	95969	BEEHNER CHARLES
TRDR19-07498	052-201-005	732 FIR ST	PARADISE	95969	WILLIAMS FAMILY TRUST ETAL
TRDR19-01395	051-092-007	732 MADRONE WAY	PARADISE	95969	MURASKO MICHAEL & LORI TRUST
TRDR19-10792	066-460-023	7320 PENTZ RD	PARADISE	95969	BEAVER DONALD RAY & BARBARA ANN
TRDR19-04898	053-021-082	7321 SKYWAY	PARADISE	95969	LEE FAMILY TRUST
TRDR19-00505	050-013-050	7323 PENTZ RD	PARADISE	95969	YUHASZ JAMES Z
TRDR19-02861	052-050-007	733 ASTER LN	PARADISE	95969	BERENATO SUSAN E
TRDR19-01752	051-092-039	733 BILLE RD	PARADISE	95969	HOPPER LYLE W
TRDR20-01535	052-340-016	733 DAMROW LN	PARADISE	95969	BRAY MARGARET L
TRDR19-03002	052-011-068	733 EDWARDS LN	PARADISE	95969	MOEHLE KEITH A & ROXANNA L GRASSINI
TRDR19-01739	051-081-035	733 ROBERTS RD	PARADISE	95969	PALMER CHRISTINE REV MANAGEMENT TRUST
TRDR19-10929	066-460-009	7330 PENTZ RD	PARADISE	95969	BURKE WILLIAM T
TRDR19-10709	066-460-025	7331 PENTZ RD	PARADISE	95969	WALLACE KIM MARTHA
TRDR19-03822	053-022-029	7334 SKYWAY	PARADISE	95969	GARCIA FRANCISCO R & RIVERA JULIETA
TRDR19-04196	053-021-081	7337 SKYWAY	PARADISE	95969	MISSION MILE LLC
TRDR19-03512	052-050-032	734 CAMELLIA DR	PARADISE	95969	PARROTT BLANE L
TRDR19-04358	052-238-030	734 HIGHLAND LN	PARADISE	95969	WATT KATHY L
TRDR19-06456	055-111-010	734 ROE RD	PARADISE	95969	BROWN WILBERT
TRDR19-10846	066-460-008	7340 PENTZ RD	PARADISE	95969	KAY TODD ALAN ETAL
TRDR20-01326	052-238-038	735 CRAWFORD LN	PARADISE	95969	BURDICK DAVID PAUL
TRDR19-03967	053-021-065	7357 SKYWAY	PARADISE	95969	LUNA JESUS PEREZ
TRDR19-04895	053-021-064	7357 SKYWAY	PARADISE	95969	LUNA JESUS PEREZ
TRDR19-04914	052-340-002	736 BUSCHMANN RD	PARADISE	95969	KURTZ JEFF DAVID & CYNTHIA ANN
TRDR20-01305	052-233-002	736 SPRING LN	PARADISE	95969	DOUVILLE RHEA M
TRDR20-01631	053-022-021	7368 SKYWAY	PARADISE	95969	HPHM LLC
TRDR19-03680	052-050-016	737 CAMELLIA DR	PARADISE	95969	NOBLE KEITH R & ROCHELLE F CP
TRDR19-04346	052-233-007	737 HIGHLAND LN	PARADISE	95969	GALLMEISTER VELMA ANNE
TRDR19-02151	051-091-056	737 MADRONE WAY	PARADISE	95969	ROLLINS DAWN
TRDR19-01737	051-081-026	737 ROBERTS RD	PARADISE	95969	ALBERS DARWIN D
TRDR19-04186	052-350-041	737 ROE RD	PARADISE	95969	BROMAN CLIFFORD G JR & KIMBERLY S
TRDR19-02975	052-040-057	738 EDWARDS LN	PARADISE	95969	FEDERAL NATIONAL MORTGAGE ASSOCIATION
TRDR19-04757	052-238-026	738 HIGHLAND LN	PARADISE	95969	BALDRIDGE MICHAEL A
TRDR19-02154	051-092-008	738 MADRONE WAY	PARADISE	95969	MALDEN MONTY & DENISE FAMILY TRUST
TRDR20-05164	053-021-099	7387 SKYWAY	PARADISE	95969	LUALLEN FAMILY TRUST
TRDR19-04197	053-021-086	7389 SKYWAY	PARADISE	95969	QIN DAVID S & ZHANG TRACY J
TRDR19-04250	052-141-011	739 FIR ST	PARADISE	95969	MORALLI JOSEPH DEAN
TRDR20-03782	055-540-022	74 TUSCAN DR	PARADISE	95969	FLANEGIN LIVING TRUST
TRDR19-21152	051-082-058	740 ASHLAND LN	PARADISE	95969	KNAUFF RONALD G LIVING TRUST
TRDR20-01107	052-040-064	740 BROOKHAVEN DR	PARADISE	95969	BALTIERRA ELAINE M & ROBERT T
TRDR19-04441	052-122-033	740 ELLIOTT RD	PARADISE	95969	VANBIBBER REVOCABLE INTER VIVOS TRUST
TRDR19-21178	051-091-106	740 MEYERS LN	PARADISE	95969	JENSEN ERIC C & KORI A
TRDR20-01307	052-233-013	740 SPRING LN	PARADISE	95969	NICHOLSON JAMES & DONNA TRUST
TRDR20-01630	053-022-020	7400 SKYWAY	PARADISE	95969	HPHM LLC
TRDR20-05068	053-022-033	7400 SKYWAY	PARADISE	95969	OREILLY AUTO ENTERPRISES LLC
TRDR19-03974	053-022-025	7406 SKYWAY	PARADISE	95969	ISLAM MUHAMMAD A ETAL
TRDR20-01628	053-021-090	7409 SKYWAY	PARADISE	95969	TAVES EDWARD & OPHELIA FAMILY TRUST
TRDR20-05165	053-021-100	7409 SKYWAY	PARADISE	95969	TAVES EDWARD & OPHELIA FAMILY TRUST
TRDR20-01325	052-238-037	741 CRAWFORD LN	PARADISE	95969	DENISON JAMES W SS
TRDR19-01637	051-091-055	741 MADRONE WAY	PARADISE	95969	RODGERS MARGARET ANN
TRDR19-21154	051-082-060	741 MEYERS LN	PARADISE	95969	MISHMASH JON E & TERRI L
TRDR19-01738	051-081-034	741 ROBERTS RD	PARADISE	95969	WHITE FAMILY TRUST
TRDR19-03819	053-021-089	7419 SKYWAY	PARADISE	95969	JENNINGS BRYAN C & SHARON REV SURVIVORS TRUST
TRDR20-03287	055-140-020	742 AMBROOK LN	PARADISE	95969	DUNGEY TODD & LESLIE REVOCABLE TRUST
TRDR19-04045	052-238-029	742 HIGHLAND LN	PARADISE	95969	ASHDOWN FAMILY LIVING TRUST ESTATE
TRDR19-03821	053-022-014	7420 SKYWAY	PARADISE	95969	CAMPION CURTIS & DENISE FAMILY TRUST ETAL
TRDR19-21151	051-082-055	743 ASHLAND LN	PARADISE	95969	FRANCO ARTHUR & CAROL ANN TRUST
TRDR19-01751	051-092-038	743 BILLE RD	PARADISE	95969	JENSEN FAMILY TRUST
TRDR19-03549	052-050-061	743 CAMELLIA DR	PARADISE	95969	PARROTT HARVEY D & KAREN L
TRDR20-01547	052-340-035	743 N CLOUD DR	PARADISE	95969	TORRES TINA
TRDR19-02799	052-011-095	744 BILLE RD	PARADISE	95969	JONES RICHARD E
TRDR19-01867	051-081-023	744 WAGSTAFF RD	PARADISE	95969	PITTARD JANET L
TRDR19-03975	053-022-027	7448 SKYWAY	PARADISE	95969	ATHERTON CHRISTIAN AURTHER
TRDR19-01575	051-092-035	745 BILLE RD	PARADISE	95969	TUCKER FAMILY TRUST
TRDR20-03282	055-140-006	745 KINSEY WAY	PARADISE	95969	BOOTH FAMILY REVOCABLE TRUST
TRDR20-01302	052-226-016	745 SPRING LN	PARADISE	95969	NG WILLIAM & CORINA
TRDR19-04897	053-021-080	7455 SKYWAY	PARADISE	95969	HUTTON WALTER M
TRDR20-01106	052-040-063	746 BROOKHAVEN DR	PARADISE	95969	MILLER SCOTT RENSELEAR & JULIE MARGARET
TRDR19-01640	051-092-028	746 MADRONE WAY	PARADISE	95969	RICE COLBY L
TRDR19-02098	051-082-041	746 ROBERTS RD	PARADISE	95969	LARSON RONALD A & JANET L
TRDR19-11120	055-111-039	746 ROE RD	PARADISE	95969	WATTS BRENT
TRDR19-11099	055-111-040	746 ROE RD	PARADISE	95969	WATTS BRENT
TRDR20-01306	052-233-012	746 SPRING LN	PARADISE	95969	NICHOLSON JAMES & DONNA TRUST
TRDR19-01399	051-092-036	747 BILLE RD	PARADISE	95969	LOCKLER SONIA Y
TRDR19-01631	051-091-009	747 MADRONE WAY	PARADISE	95969	GROBBEL AUTUMN M TRUST
TRDR19-04199	053-022-019	7472 SKYWAY	PARADISE	95969	KARLSTEDT STEVEN
TRDR19-04046	052-238-036	748 HIGHLAND LN	PARADISE	95969	ANDERSON REX
TRDR19-01574	051-092-025	749 BILLE RD	PARADISE	95969	GRAZIANI MARY LOU
TRDR19-04442	052-123-001	749 WILLOW ST	PARADISE	95969	HORYLEV FAMILY REV INTER VIVOS TRUST
TRDR20-03768	055-540-006	75 GRINDING ROCK RD	PARADISE	95969	KNUTHSON PATRICK E JR
TRDR19-07072	055-060-005	75 ROE RD	PARADISE	95969	DONLON GREGORY HARTMAN REVOCABLE TRUST
TRDR20-03115	055-050-041	75 SEAMAN LN	PARADISE	95969	JOHNSON ROBERT P & SHARON V REVOCABLE TRUST

TRDR20-01105	052-040-062	750 BROOKHAVEN DR	PARADISE	95969	HELGERSON DONN W ETAL
TRDR19-03203	052-050-033	750 CAMELLIA DR	PARADISE	95969	HABITAT FOR HUMANITY OF BUTTE COUNTY
TRDR19-07877	052-201-006	750 FIR ST	PARADISE	95969	MCCARTHY BRENT M & JENNA L
TRDR19-02157	051-092-027	750 MADRONE WAY	PARADISE	95969	MCCONNELL CHERYL ANN
TRDR19-21179	051-091-107	750 MEYERS LN	PARADISE	95969	RIOS ENRIQUE & LOLENE
TRDR19-04900	053-022-022	7500 SKYWAY	PARADISE	95969	HELGERSON BRIAN ETAL
TRDR19-01398	051-092-026	751 BILLE RD	PARADISE	95969	PARRY JOHN W ETAL
TRDR19-03000	052-011-059	751 EDWARDS LN	PARADISE	95969	CHAVEZ NICHOLAS
TRDR19-21150	051-082-045	751 MEYERS LN	PARADISE	95969	MISHMASH JON & TERRI
TRDR19-03817	053-021-079	7515 SKYWAY	PARADISE	95969	MCCOY MICHAEL & JANICE
TRDR19-03969	053-021-085	7529 SKYWAY	PARADISE	95969	CASTILLO RENE & CHRISTINA ETAL
TRDR20-05142	052-050-069	753 CAMELLIA DR	PARADISE	95969	YERMAN TRUST
TRDR20-03289	055-140-026	753 KINSEY WAY	PARADISE	95969	HAXTON NORMA JEAN TRUST
TRDR19-04901	053-022-031	7542 SKYWAY	PARADISE	95969	PETAKOVICH ALEXANDER
TRDR20-01333	052-241-015	755 E OAK ST	PARADISE	95969	DODSON CALVIN E
TRDR19-21164	051-083-094	756 RED HILL WAY	PARADISE	95969	ESSILA MICHAEL J
TRDR19-04249	052-141-010	757 FIR ST	PARADISE	95969	WEAVER ANNE G
TRDR20-03290	055-140-027	757 KINSEY WAY	PARADISE	95969	EMINGER MICHAEL
TRDR19-03820	053-021-098	7575 SKYWAY	PARADISE	95969	HEER BALJIT S & PARVINDER K
TRDR19-03823	053-022-032	7576 SKYWAY	PARADISE	95969	SKYWAY/BILLE W G INVESTORS L P
TRDR19-07499	052-201-007	758 FIR ST	PARADISE	95969	TEETER DOUGLAS L JR
TRDR19-07112	052-160-002	758 WILLOW ST	PARADISE	95969	SCHOTT REVOCABLE INTER VIVOS TRUST
TRDR19-21159	051-083-057	759 RED HILL WAY	PARADISE	95969	RIZZO JOANN
TRDR19-04564	052-160-013	759 WILLOW ST	PARADISE	95969	SCHOTT DAVID C REVOCABLE INTER VIVOS TRUST
TRDR19-08912	055-410-013	76 GRINDING ROCK RD	PARADISE	95969	FOOR HARRY LEE & CINDY MARIE FAMILY TRUST
TRDR19-07509	055-060-024	76 ROE RD	PARADISE	95969	BATTERTON THOMAS M ETAL
TRDR19-03204	052-050-034	760 CAMELLIA DR	PARADISE	95969	CLARKE BRIAN S & LISA A
TRDR20-03295	055-140-043	760 KINSEY WAY	PARADISE	95969	LARSON LLOYD B REVOCABLE INTER VIVOS TRUST
TRDR20-03184	055-111-030	761 AMBROOK LN	PARADISE	95969	KIELHORN ERIC C & PATRICE
TRDR20-01334	052-241-016	761 E OAK ST	PARADISE	95969	DIDUCA JULIE A
TRDR20-03288	055-140-025	761 KINSEY WAY	PARADISE	95969	SNYDER GEORGE W VII & JOANNE D
TRDR19-01150	051-050-027	761 WAGSTAFF RD	PARADISE	95969	HEER BEVERLY ERMA SPECIAL NEEDS TRUST
TRDR19-04523	052-290-001	762 BUSCHMANN RD	PARADISE	95969	REY JULIO C
TRDR19-07256	055-112-001	762 ROE RD	PARADISE	95969	BAEK OKJA
TRDR19-02325	051-163-031	7635 SKYWAY	PARADISE	95969	FILLMORE LAURA REVOCABLE INTER VIVOS TRUST
TRDR19-03679	052-050-011	765 CAMELLIA DR	PARADISE	95969	GREENE THADDEUS B & ALEJANDRA S
TRDR20-00812	051-083-111	765 SECLUDED LN	PARADISE	95969	HOHENTHANER LISA S
TRDR19-02033	051-164-053	7654 SKYWAY	PARADISE	95969	YOUTH FOR CHANGE
TRDR20-01345	052-242-015	766 E OAK ST	PARADISE	95969	ANDREWS SHIRLEY L
TRDR19-03505	052-040-092	766 EDWARDS LN	PARADISE	95969	CLARK JAMES D & AMANDA L
TRDR19-07113	052-160-003	766 WILLOW ST	PARADISE	95969	NESSI DANIEL A & KRISTINE J TRUST
TRDR19-02511	051-164-057	7668 SKYWAY	PARADISE	95969	CARUSO VALERIE D LIVING TRUST
TRDR19-01654	051-093-042	767 BILLE RD	PARADISE	95969	BURNS DANIEL R
TRDR19-07312	052-203-026	767 BIRCH ST	PARADISE	95969	TOWN OF PARADISE
TRDR20-01150	052-080-110	767 ELLIOTT RD	PARADISE	95969	ROMAN CATHOLIC BISHOP OF SACRA
TRDR20-00802	051-083-042	767 RED HILL WAY	PARADISE	95969	HASKINS GARY WATT
TRDR19-02027	051-163-038	7671 SKYWAY	PARADISE	95969	NEWTON-BRACEWELL INC
TRDR19-01746	051-083-051	768 WAGSTAFF RD	PARADISE	95969	BUELTMANN KARL R & TENA M
TRDR19-02336	051-164-061	7686 SKYWAY	PARADISE	95969	HALVORSEN FAMILY TRUST
TRDR20-03181	055-111-016	769 TOQUIMA RD	PARADISE	95969	BUSH STACEY M LIVING TRUST
TRDR19-02663	051-163-008	7691 SKYWAY	PARADISE	95969	ROPP JOHN C
TRDR19-08907	055-410-001	77 GRINDING ROCK RD	PARADISE	95969	PARKER MICHAEL A & KATHY
TRDR19-04154	052-222-002	770 BIRCH ST	PARADISE	95969	HAUGSE FAMILY TRUST
TRDR19-04492	052-244-032	770 COLLEGE HILL RD	PARADISE	95969	PARKS LAURIE FAMILY TRUST
TRDR20-01346	052-242-016	770 E OAK ST	PARADISE	95969	JONES RICHARD E & KARLEE J
TRDR20-00806	051-083-088	770 RED HILL WAY	PARADISE	95969	JOHNSON DAVID & FRANCES R
TRDR19-02665	051-163-021	7707 SKYWAY	PARADISE	95969	ROPP JOHN C
TRDR19-05043	052-244-042	771 BUSCHMANN RD	PARADISE	95969	HORNING MC JR
TRDR19-03308	052-050-053	771 CAMELLIA DR	PARADISE	95969	LINDO EDWIN T & TONJA D
TRDR20-01331	052-241-008	771 E OAK ST	PARADISE	95969	JONES RICHARD E
TRDR19-02664	051-163-020	7717 SKYWAY	PARADISE	95969	KARLSTEDT STEVEN
TRDR19-07111	052-150-056	772 ELLIOTT RD	PARADISE	95969	PACIFIC TELEPHONE & TELEGRAPH COMPANY
TRDR19-07114	052-160-004	772 WILLOW ST	PARADISE	95969	SAUL TREVOR R
TRDR19-02335	051-164-060	7726 SKYWAY	PARADISE	95969	THUMPER LLC
TRDR19-01408	051-093-099	773 BILLE RD	PARADISE	95969	BELLOWS LARRY D & JEANETTE L
TRDR19-04469	052-160-010	773 WILLOW ST	PARADISE	95969	BLUNCK DAPHNE L
TRDR19-03601	052-222-003	774 BIRCH ST	PARADISE	95969	AU PATRICK ETAL
TRDR20-03294	055-140-036	774 KINSEY WAY	PARADISE	95969	HOLT HEATHER JEANNE
TRDR19-07422	055-112-052	774 ROE RD	PARADISE	95969	PHILLIP ANTHONY
TRDR19-02468	051-163-006	7745 SKYWAY	PARADISE	95969	KARLSTEDT STEVE
TRDR19-21181	051-093-075	775 NANCY WAY	PARADISE	95969	MAUCK BRIAN E & MARTHA LANGILL TRUST
TRDR19-03155	052-011-090	776 BILLE RD	PARADISE	95969	LEWARK, SUSAN MARIE
TRDR19-04524	052-290-002	776 BUSCHMANN RD	PARADISE	95969	LONGACRE BRUCE C & DORIS J
TRDR19-03682	052-050-035	776 CAMELLIA DR	PARADISE	95969	ISERN FAMILY REVOCABLE TRUST
TRDR19-04493	052-244-034	776 COLLEGE HILL RD	PARADISE	95969	PASSMORE BETTY B
TRDR20-01351	052-242-036	776 E OAK ST	PARADISE	95969	LIPKIN ANDREW
TRDR20-00807	051-083-089	776 RED HILL WAY	PARADISE	95969	MCCANN SUSAN R
TRDR19-02507	051-164-012	7760 SKYWAY	PARADISE	95969	GOLDSTEIN SURVIVORS TRUST
TRDR19-02662	051-163-005	7769 SKYWAY	PARADISE	95969	COOK RONALD LEE & SHAUNDR A D
TRDR19-01760	051-093-097	777 BILLE RD	PARADISE	95969	E & E CARLONI INVESTMENTS LLC
TRDR19-03309	052-050-054	777 CAMELLIA DR	PARADISE	95969	EVANS BRIAN L & SHANNON M
TRDR20-01721	053-120-077	777 NUNNELEY RD	PARADISE	95969	PARADISE PERFORMING ARTS CENTE
TRDR20-05073	053-120-084	777 NUNNELEY RD	PARADISE	95969	PARADISE PERFORMING ARTS CENTER
TRDR20-00816	051-083-134	777 SECLUDED LN	PARADISE	95969	WATSON STEVEN W
TRDR19-01545	051-050-026	777 WAGSTAFF RD	PARADISE	95969	ECKERT MILES EDWARD III
TRDR19-03153	052-011-088	778 BILLE RD	PARADISE	95969	HUMPHREY REVOCABLE INTER VIVOS TRUST
TRDR20-01353	052-242-038	778 E OAK ST	PARADISE	95969	WENDT CARRIE
TRDR19-04767	052-244-012	778 HIGHLAND LN	PARADISE	95969	MAEHL FAMILY REVOCABLE IV TRUST
TRDR19-02025	051-163-035	7785 SKYWAY	PARADISE	95969	STRUVE MICHELLE
TRDR19-02328	051-164-021	7786 SKYWAY	PARADISE	95969	NEWPORT FEDERAL
TRDR20-00803	051-083-045	779 RED HILL WAY	PARADISE	95969	HANSEN BUSTER K
TRDR19-04565	052-160-014	779 WILLOW ST	PARADISE	95969	ARMFIELD SOMBOON ETAL
TRDR19-08084	055-410-014	78 GRINDING ROCK RD	PARADISE	95969	NGEYEN DUY HOANG & LE DUNG THI XUAN
TRDR20-03107	055-050-015	78 SUTTER RD	PARADISE	95969	BURKETT JOEL & KATHRYN
TRDR20-01352	052-242-037	780 E OAK ST	PARADISE	95969	LANG BRYKELLE & WENDT CARRIE
TRDR19-04468	052-150-055	780 ELLIOTT RD	PARADISE	95969	PACIFIC GAS & ELECTRIC CO

TRDR20-01125	052-080-006	780 LUTHER DR #A	PARADISE	95969	PARADISE LUTHERAN CHURCH
TRDR20-00808	051-083-090	780 RED HILL WAY	PARADISE	95969	ZIRKLE KAREN V
TRDR19-06462	055-112-050	780 ROE RD	PARADISE	95969	METCALF JEROLD
TRDR19-04563	052-160-011	780 WILLOW ST	PARADISE	95969	BICCU M JAMES & KASEY
TRDR19-02467	051-163-003	7809 SKYWAY	PARADISE	95969	TRAN QUY MANH ETAL
TRDR19-02509	051-164-054	7816 SKYWAY	PARADISE	95969	PHILLIPS MATTHEW H & STACY
TRDR19-04766	052-244-003	782 COLLEGE HILL RD	PARADISE	95969	WAGNER GREG E
TRDR20-00836	051-093-074	783 NANCY WAY	PARADISE	95969	HENDRY JUSTIN & CHRISTINA
TRDR19-01795	051-163-002	7831 SKYWAY	PARADISE	95969	TWEEDIE LIVING TRUST
TRDR19-02471	051-163-039	7837 SKYWAY	PARADISE	95969	CRAWFORD REVOCABLE INTER VIVOS TRUST
TRDR20-01141	052-080-069	784 LUTHER DR	PARADISE	95969	ROBBINS PENNY LEE
TRDR20-00809	051-083-091	784 RED HILL WAY	PARADISE	95969	JARRATT LINDA
TRDR19-04071	052-243-005	785 COLLEGE HILL RD	PARADISE	95969	BUELL MICHAEL W & KAREN O
TRDR19-03478	052-290-060	785 ROE RD	PARADISE	95969	GROSSE GARY WAYNE & VICKI L FAMILY TRUST
TRDR20-00817	051-083-135	785 SECLUDED LN	PARADISE	95969	MARCUS FAMILY TRUST
TRDR19-02671	051-164-058	7856 SKYWAY	PARADISE	95969	PHILLIPS MATTHEW H
TRDR19-03602	052-222-015	786 BIRCH ST	PARADISE	95969	TOWN OF PARADISE
TRDR19-03513	052-050-036	786 CAMELLIA DR	PARADISE	95969	PORTER ROBIN LOUISE
TRDR20-01140	052-080-068	786 LUTHER DR	PARADISE	95969	THOMAS GREGORY S & FALKENSTROM GINA
TRDR19-07259	055-112-051	786 ROE RD	PARADISE	95969	BRUNE JESSICA ROSE
TRDR19-02006	051-083-079	786 WAGSTAFF RD	PARADISE	95969	GAKLE JOHN R TRUST A
TRDR19-04070	052-243-004	787 COLLEGE HILL RD	PARADISE	95969	MADDOX DANIELLE N
TRDR20-00801	051-083-041	787 RED HILL WAY	PARADISE	95969	GILBERTSON KURT L & KIM A
TRDR19-01903	051-153-001	7874 SKYWAY	PARADISE	95969	PARADISE PINES CONGREGATION OF JEHOVAHS WITNESSES
TRDR19-02159	051-093-022	789 BILLE RD	PARADISE	95969	PARADISE CHURCH OF RELIGIOUS SCIENCE
TRDR19-07677	055-410-002	79 GRINDING ROCK RD	PARADISE	95969	ORNDORFF RICHARD J & GLORIA J
TRDR19-02873	052-012-001	790 BILLE RD	PARADISE	95969	POWELL CLINTON R & DIMAS POWELL KATHLEEN A
TRDR19-04074	052-244-037	790 COLLEGE HILL RD	PARADISE	95969	ZILAFRO DANIEL C TRUST
TRDR19-04058	052-244-013	790 HIGHLAND LN	PARADISE	95969	GROSCHER ERIC S & NATASHA
TRDR19-01682	051-083-003	790 WAGSTAFF RD	PARADISE	95969	KENSHOL REBECCA L SIRIAS & TIMOTHY
TRDR19-04057	052-244-009	791 BUSCHMANN RD	PARADISE	95969	GIBSON EARL & GAIL
TRDR19-03198	052-050-004	793 CAMELLIA DR	PARADISE	95969	CALL DEANNE
TRDR19-02230	051-152-016	7931 SKYWAY	PARADISE	95969	JOHNSON JEROME & MARY
TRDR19-03571	052-080-063	795 ELLIOTT RD	PARADISE	95969	BURKETT FAMILY TRUST
TRDR19-05020	052-142-008	795 FIR ST	PARADISE	95969	WHITE JOHN Z & ATHENA D
TRDR19-01786	051-153-013	7964 SKYWAY	PARADISE	95969	EDGEComb REVOCABLE INT VIV TRUST
TRDR19-02097	051-152-034	7967 SKYWAY	PARADISE	95969	GILBERTSON FAMILY TRUST
TRDR19-04765	052-243-006	797 COLLEGE HILL RD	PARADISE	95969	SMITH DEBRA
TRDR19-03926	052-080-081	797 ELLIOTT RD	PARADISE	95969	BURKETT FAMILY TRUST
TRDR20-01133	052-080-047	797 LUTHER DR	PARADISE	95969	FALKENSTROM KENNETH L
TRDR19-01547	051-050-074	797 WAGSTAFF RD	PARADISE	95969	WINTER RONALD DAVID & CHERILYN KAY
TRDR19-01785	051-153-008	7974 SKYWAY	PARADISE	95969	EDGEComb REVOCABLE INT VIV TRUST
TRDR19-03550	052-050-066	798 CAMELLIA DR	PARADISE	95969	RIZZO SUSAN REVOCABLE LIVING TRUST
TRDR19-04494	052-244-038	798 COLLEGE HILL RD	PARADISE	95969	CURTIS MICHAEL P
TRDR19-03197	052-050-003	799 CAMELLIA DR	PARADISE	95969	PARROTT HARVEY D & KAREN L
TRDR19-02249	051-153-004	7998 SKYWAY	PARADISE	95969	DREWS RONALD E & SUZANNE C
TRDR19-07679	055-410-015	80 GRINDING ROCK RD	PARADISE	95969	MAEHL LUCY C
TRDR19-03225	052-012-022	800 BILLE RD	PARADISE	95969	MELTON LISA JAYNE & THOMAS D
TRDR19-03780	052-290-033	800 BUSCHMANN RD	PARADISE	95969	SOLANO ERNEST M & JOSETT ROCKWOOD
TRDR19-07881	052-202-001	800 FIR ST	PARADISE	95969	WILLIAMS FAMILY SURVIVORS TRUST ETAL
TRDR19-01754	051-093-021	801 BILLE RD	PARADISE	95969	POWELL NICHOLAS R & JILL M
TRDR19-04055	052-243-007	801 COLLEGE HILL RD	PARADISE	95969	COLE DEBORAH RESIDENCE TRUST
TRDR20-01466	052-290-114	801 SAVANNAH WAY	PARADISE	95969	VOIGT KAREN L LIVING TRUST
TRDR20-03673	055-400-046	801 SENECA DR	PARADISE	95969	COLLINS KARIANN
TRDR19-23625	055-170-029	801 VERA MAR CT	PARADISE	95969	GRANKA FAMILY REVOCABLE LIVING TRUST
TRDR19-04560	052-150-029	801 WINDSOR DR	PARADISE	95969	DUTRA STEVEN L & SEE-DUTRA EVE L
TRDR20-01347	052-242-018	802 E OAK ST	PARADISE	95969	MICALIZIO DAVID A V
TRDR19-02836	052-040-091	802 EDWARDS LN	PARADISE	95969	MARTIN FAMILY TRUST
TRDR20-01493	052-290-141	802 SAVANNAH WAY	PARADISE	95969	TYNES CLYDE W & NANCY J
TRDR19-04462	052-150-010	802 VIOLET WAY	PARADISE	95969	BRAMBLEBERRY NILI
TRDR19-01484	051-083-004	802 WAGSTAFF RD	PARADISE	95969	STAMPS CHRISTINE C TRUST
TRDR19-05024	052-150-014	802 WINDSOR DR	PARADISE	95969	STEELE VICKIE A
TRDR20-01528	052-290-178	803 MEADOW CREEK PL	PARADISE	95969	BLUMERT FAMILY TRUST
TRDR20-01465	052-290-113	803 SAVANNAH WAY	PARADISE	95969	TODD JOHN G & PATRICIA L
TRDR19-02250	051-153-005	8030 SKYWAY	PARADISE	95969	BALSAMO LOUIS W III ETAL
TRDR20-01145	052-080-089	804 LUTHER DR #1	PARADISE	95969	GALLAND JEFFREY D & STEPHANIE M
TRDR19-07260	055-112-085	804 ROE RD	PARADISE	95969	ROBERTS JUSTIN D & ALDERSON BREANN J
TRDR20-01494	052-290-142	804 SAVANNAH WAY	PARADISE	95969	MCKENZIE REVOCABLE INTER VIVOS TRUST
TRDR19-03927	052-080-082	805 ELLIOTT RD	PARADISE	95969	VAIL ALAN G & JANET M FAMILY TRUST
TRDR20-01142	052-080-083	805 LUTHER DR	PARADISE	95969	PFEIL TRUST
TRDR19-03898	052-290-179	805 MEADOW CREEK PLACE	PARADISE	95969	BLUMERT STEPHEN A & DIANE E
TRDR20-01464	052-290-112	805 SAVANNAH WAY	PARADISE	95969	RITSCH REVOCABLE INTER VIVOS TRUST
TRDR19-04465	052-150-016	805 WINDSOR DR	PARADISE	95969	SMITH BRANDY & KYLE B
TRDR20-01146	052-080-090	806 LUTHER DR	PARADISE	95969	GALLAND JEFFREY D & STEPHANIE M
TRDR20-01495	052-290-143	806 SAVANNAH WAY	PARADISE	95969	WARREN RODNEY E & SHAUNA
TRDR19-02452	051-153-006	8064 SKYWAY	PARADISE	95969	DANGELO ALEX & PEGGY REVOCABLE LIVING TRUST
TRDR19-03307	052-050-052	807 CAMELLIA DR	PARADISE	95969	BEVERAGE ROBERT JAMES
TRDR20-01529	052-290-180	807 MEADOW CREEK PL	PARADISE	95969	ARGEL LARRY E & CELESTE A TRUST
TRDR20-01463	052-290-111	807 SAVANNAH WAY	PARADISE	95969	YOUNG FAMILY TRUST
TRDR20-01496	052-290-144	808 SAVANNAH WAY	PARADISE	95969	JOHNSON PAULA J ETAL
TRDR20-03348	055-170-032	808 VERA MAR CT	PARADISE	95969	BULLOCK WARREN B & CHARYL S
TRDR19-02002	051-151-021	8083 SKYWAY	PARADISE	95969	HARPER CATHERINE RENEE REV LIVING TRUST
TRDR19-02454	051-153-012	8084 SKYWAY	PARADISE	95969	SINGH KABDUL & KAUR MANJIT
TRDR20-01462	052-290-110	809 SAVANNAH WAY	PARADISE	95969	SCOTT TERRI LYNN & GERALD J
TRDR19-04464	052-150-012	809 VIOLET WAY	PARADISE	95969	RITZA ASHLEY D
TRDR19-02453	051-153-011	8092 SKYWAY	PARADISE	95969	Lassen Group, LLC
TRDR19-02085	051-151-063	8093 SKYWAY	PARADISE	95969	MURATA SHERYL A ETAL
TRDR19-01895	051-151-071	8095 SKYWAY	PARADISE	95969	PARADISE PACIFIC TRUST
TRDR19-02087	051-151-072	8099 SKYWAY	PARADISE	95969	ROGERS ARVEL R
TRDR20-03113	055-050-030	81 SUTTER RD	PARADISE	95969	GOLLNICK CYNDY S
TRDR20-03349	055-170-033	810 BIG SKY DR	PARADISE	95969	HALL ADRIEN R H INTER VIV TRUST ESTATE
TRDR19-03010	052-012-023	810 BILLE RD	PARADISE	95969	ANDERSON MICHAEL & LINDA REVOCABLE TRUST
TRDR19-04525	052-290-019	810 BUSCHMANN RD	PARADISE	95969	WIRTH PHILIP K & PAMELA A
TRDR19-04495	052-244-039	810 COLLEGE HILL RD	PARADISE	95969	RASMUSSEN MICHELLE K ETAL
TRDR19-07133	055-112-036	810 ROE RD	PARADISE	95969	POWELL KATHLEEN
TRDR20-03660	055-400-026	810 SENECA DR	PARADISE	95969	RIVERA RYAN PATRICK & TAYLOR JO

TRDR19-04463	052-150-011	810 VIOLET WAY	PARADISE	95969	KUNST FAMILY TRUST
TRDR19-07108	052-150-015	810 WINDSOR DR	PARADISE	95969	VALENCIA PAMELA M
TRDR20-03350	055-170-034	811 BIG SKY DR	PARADISE	95969	HOLT FLOYD R & SHARON R REVOCABLE IV TRUST
TRDR19-04961	053-060-033	811 CENTRAL PARK DR	PARADISE	95969	KEYSER SUSAN M & DENNIS TRUST
TRDR20-03285	055-140-018	811 NATURES WAY	PARADISE	95969	CARRICO XAN ALLEN & JULIE ANN
TRDR20-03653	055-400-018	811 SENECA DR	PARADISE	95969	AVAKIAN BAROUIR & GAIL JT
TRDR19-01709	051-142-001	8122 SKYWAY	PARADISE	95969	ROGERS ARVEL RUSSELL
TRDR19-01986	051-141-004	8125 SKYWAY	PARADISE	95969	DEWELL REVOCABLE INTER VIVOS TRUST
TRDR19-03683	052-050-065	814 CAMELLIA DR	PARADISE	95969	HASKINS ROBERT H & SHERRI R
TRDR20-03302	055-140-059	814 NATURES WAY	PARADISE	95969	VOS RUBY L & JACQUES J
TRDR19-06463	055-112-093	814 ROE RD	PARADISE	95969	SIMMS CURTIS L & SUSAN P
TRDR19-03929	052-080-108	815 ELLIOTT RD	PARADISE	95969	BRYNING KANDY S
TRDR20-03376	055-180-108	815 PALMER HILL RD	PARADISE	95969	HUMMEL TODD & JOYCE ANN
TRDR19-01425	051-142-010	8150 SKYWAY	PARADISE	95969	TOWLE FAMILY SURV SPOUSES TRUST
TRDR19-03011	052-012-024	816 BILLE RD	PARADISE	95969	HOSS MELVIN RAYMOND & MARY JANE REVOCABLE TRUST E
TRDR19-04561	052-150-037	816 ELLIOTT RD	PARADISE	95969	WILSON RAYMOND HARRY & TERRY J
TRDR19-02203	051-142-018	8168 SKYWAY	PARADISE	95969	BENNETT LOREN G REVOCABLE I V TRUST ETAL
TRDR19-02870	052-050-051	817 CAMELLIA DR	PARADISE	95969	MACK BARBARA A
TRDR19-01485	051-083-005	818 WAGSTAFF RD	PARADISE	95969	HENRY MICHAEL G & TERRI S
TRDR19-01463	051-142-014	8186 SKYWAY	PARADISE	95969	RICKARDS JOEL IRREV TRUST
TRDR19-02202	051-142-017	8188 SKYWAY	PARADISE	95969	WANG JIN CAN & LI YAN XUE
TRDR19-01658	051-093-083	819 BILLE RD	PARADISE	95969	STEFFEN THOMAS & CINDY
TRDR19-03207	052-050-064	819 CAMELLIA DR	PARADISE	95969	KELLY ETTA A
TRDR19-21170	051-083-130	819 REGNIER LN	PARADISE	95969	ZOELLNER FRED H & LESLIE J REV LIVING TRUST
TRDR19-03779	052-290-023	819 ROE RD	PARADISE	95969	SMITH TACIE L
TRDR19-01685	051-083-076	819 THOMASSON LN	PARADISE	95969	TEGLAS EMORY & MARIE M LIVING TRUST
TRDR20-03126	055-050-068	82 BLUE JAY LN	PARADISE	95969	HANUS SANDRA G & PETER V TRUST
TRDR19-08188	055-410-016	82 GRINDING ROCK RD	PARADISE	95969	MILARDIC MIRKO & MIRJANA
TRDR20-03133	055-050-076	82 SUTTER RD	PARADISE	95969	JONES RICHARD E & KARLEE J
TRDR19-03248	052-012-036	820 BILLE RD	PARADISE	95969	STEWART STEVE C
TRDR19-03475	052-290-042	820 BUSCHMANN RD	PARADISE	95969	PARADISE LITTLE LEAGUE INC
TRDR19-04499	052-244-052	820 COLLEGE HILL RD	PARADISE	95969	MALLAN REVOCABLE INTER VIVOS TRUST
TRDR20-03291	055-140-028	820 NATURES WAY	PARADISE	95969	LUMBLEY FAMILY TRUST
TRDR19-06001	054-070-009	820 PEARSON RD	PARADISE	95969	DAVIS CHARLES V & MARIE D REVOCABLE TRUST
TRDR20-03659	055-400-025	820 SENECA DR	PARADISE	95969	JOHNSON SHANNON J & CHRISTINE L
TRDR20-03680	055-400-054	820 SUN RIVER CT	PARADISE	95969	HODGES RANDALL GENE & LINDA LEE
TRDR20-03346	055-170-028	821 BIG SKY DR	PARADISE	95969	NIELSEN RICHARD P ETAL
TRDR19-21169	051-083-126	821 FAWNDALE LN	PARADISE	95969	MEYER JULIE E
TRDR19-21161	051-083-062	821 REGNIER LN	PARADISE	95969	PEREZ ANITA J
TRDR20-03654	055-400-019	821 SENECA DR	PARADISE	95969	DOMINGUEZ MARIA G
TRDR20-03677	055-400-051	821 SUN RIVER CT	PARADISE	95969	RIVAS HELGE M
TRDR20-05026	055-170-035	821 VERA MAR CT	PARADISE	95969	MACNEILL CHRISTOPHER A & MARGARET J
TRDR19-07882	052-203-030	822 CEDAR ST	PARADISE	95969	TOWN OF PARADISE CORP
TRDR19-07574	052-202-002	822 FIR ST	PARADISE	95969	SMITH VICKY L
TRDR19-21157	051-083-046	822 REGNIER LN	PARADISE	95969	JESENSKY JAN & DAGMAR
TRDR19-01683	051-083-006	822 WAGSTAFF RD	PARADISE	95969	SZEKER FAMILY TRUST
TRDR19-01988	051-142-012	8226 SKYWAY	PARADISE	95969	SKYWAY FUELS INC
TRDR19-11160	051-141-006	8229 SKYWAY	PARADISE	95969	SINGH PRABHJOT
TRDR20-00901	051-141-005	8229 SKYWAY	PARADISE	95969	MCKINNON CHARLES R & MARY E
TRDR19-03930	052-080-109	823 ELLIOTT RD	PARADISE	95969	HALE MICHELLE E ETAL
TRDR19-21158	051-083-056	823 REGNIER LN	PARADISE	95969	WANDTKE FAMILY TRUST
TRDR19-03472	052-290-022	823 ROE RD	PARADISE	95969	ARGEL LARRY A & CELESTE A TRUST
TRDR19-01489	051-083-074	823 THOMASSON LN	PARADISE	95969	TEGLAS EMORY & MARIE M LIVING TRUST
TRDR19-03312	052-050-067	824 CAMELLIA DR	PARADISE	95969	MEDINAS GERALD A & VERNA B
TRDR19-21171	051-083-132	824 FAWNDALE LN	PARADISE	95969	MEYER BRUCE GENE
TRDR19-05722	054-060-003	824 PEARSON RD	PARADISE	95969	LAROCHE MICHAEL
TRDR19-02690	051-131-019	8247 SKYWAY	PARADISE	95969	RAJPUT INDERPAL SINGH
TRDR19-01405	051-093-011	825 BILLE RD	PARADISE	95969	JOHNSON DANIEL A & DIANA M
TRDR19-04497	052-244-048	825 BUSCHMANN RD	PARADISE	95969	TURNER DANIEL & KRISTINA
TRDR19-21160	051-083-059	825 REGNIER LN	PARADISE	95969	WHITCOMB INTER VIVOS TRUST
TRDR19-02866	052-050-043	826 CAMELLIA DR	PARADISE	95969	BURNHAM MARJORIE JANET
TRDR20-03296	055-140-046	826 NATURES WAY	PARADISE	95969	YAMAGUCHI KIM & HAMBERG LORRAINE LIVING TRUST
TRDR19-06461	055-112-007	826 ROE RD	PARADISE	95969	MACARTHY MICHAEL R & GONZALEZ SHERRY R
TRDR19-02868	052-050-048	827 CAMELLIA DR	PARADISE	95969	FOSTER CHERYL A
TRDR19-03707	052-080-073	827 ELLIOTT RD	PARADISE	95969	HALE MICHELLE E ETAL
TRDR19-03039	051-131-017	8271 SKYWAY	PARADISE	95969	CALIFORNIA VOCATIONS INC
TRDR19-01707	051-132-124	8272 SKYWAY	PARADISE	95969	SAYECH YOUSSEF M & MARIAM
TRDR19-04466	052-150-030	828 ELLIOTT RD	PARADISE	95969	STEINEMAN LIDIA R
TRDR20-03375	055-180-107	828 PALMER HILL RD	PARADISE	95969	LONG TIMOTHY & KIMBERLY FAMILY TRUST
TRDR19-01628	051-083-138	828 WAGSTAFF RD	PARADISE	95969	MARSHAL REVOCABLE INTER VIVOS TRUST
TRDR19-21167	051-083-108	829 FAWNDALE LN	PARADISE	95969	SPLIVALO FAMILY TRUST
TRDR19-05645	054-010-052	829 PEARSON RD	PARADISE	95969	HAXBY STEVEN R
TRDR19-01156	051-050-069	829 WAGSTAFF RD	PARADISE	95969	BOCKMAN DAVID & ELVIA FAMILY LIVING TRUST
TRDR19-08908	055-410-003	83 GRINDING ROCK RD	PARADISE	95969	FLORES FERNANDO S ETAL
TRDR20-03173	055-080-048	83 LEWIS RANCH RD	PARADISE	95969	ARTHUR JOEL & CAROL FAMILY TRUST
TRDR20-03105	055-050-002	83 MARLEE LN	PARADISE	95969	BRANDT FAMILY TRUST
TRDR19-06713	055-060-004	83 ROE RD	PARADISE	95969	SZULCZEWSKI SCOTT & ELIZABETH
TRDR19-03254	052-012-061	830 BILLE RD	PARADISE	95969	KIRBY CAMERON LEE
TRDR19-03896	052-290-036	830 BUSCHMANN RD	PARADISE	95969	SAINDON CEFRINA C
TRDR19-06199	054-060-004	830 PEARSON RD	PARADISE	95969	COLLINS LIVING TRUST
TRDR19-07257	055-112-009	830 ROE RD	PARADISE	95969	LEROSSIGNOL DAVID
TRDR20-03675	055-400-049	830 SENECA DR	PARADISE	95969	BRANCH LOUISE D SS
TRDR20-03665	055-400-036	830 SENECA DR	PARADISE	95969	BLANTON KENNETH D JR
TRDR19-01827	051-104-092	8300 MONTNA DR	PARADISE	95969	RILEY EDWARD P & MARY L
TRDR19-04768	052-244-017	831 BUSCHMANN RD	PARADISE	95969	ROY PATRICK S & SANDRA S
TRDR20-03655	055-400-020	831 SENECA DR	PARADISE	95969	JOHNSON CHARLES R
TRDR19-01155	051-050-068	831 WAGSTAFF RD	PARADISE	95969	TOWNSEND JILL ETAL
TRDR19-04320	053-070-002	832 CENTRAL PARK DR	PARADISE	95969	HAMILTON WEBSTER FAMILY TRUST
TRDR19-21165	051-083-103	832 FAWNDALE LN	PARADISE	95969	MCCLISH FAMILY TRUST A ESTATE
TRDR20-03352	055-180-023	832 NATURES WAY	PARADISE	95969	APPLE DANIEL L REVOCABLE TRUST
TRDR19-21156	051-083-036	832 REGNIER LN	PARADISE	95969	GILL APRIL E ETAL
TRDR19-02898	051-131-013	8321 SKYWAY	PARADISE	95969	DUBOSE ALEXANDER R & JENNIE
TRDR19-02126	051-132-031	8322 SKYWAY	PARADISE	95969	HEGENBART ERIC J & HEGENBART HELEN L
TRDR19-05647	054-010-072	833 PEARSON RD	PARADISE	95969	SCOTT ROBERT C
TRDR19-01151	051-050-050	833 WAGSTAFF RD	PARADISE	95969	CHEARY DEBRA KAY & RICKY RAY
TRDR19-01979	051-132-051	8336 SKYWAY	PARADISE	95969	GLEASON EDWARD J & FREDALEE N REV TRUST

TRDR19-02899	051-131-014	8337 SKYWAY	PARADISE	95969	DUBOSE ALEX & JENNIE
TRDR19-07310	052-202-003	834 FIR ST	PARADISE	95969	COLLETT MARY MARGARET REV LIVING TRUST
TRDR19-21155	051-083-035	834 REGNIER LN	PARADISE	95969	CARVALHO MARK & JENNIFER
TRDR19-01963	051-103-020	8347 MONTNA DR	PARADISE	95969	SKARIN INGER E
TRDR19-02311	051-104-118	8348 MONTNA DR	PARADISE	95969	MAREZ LOUIS & CLEOTILDE
TRDR19-02161	051-094-040	835 BILLE RD	PARADISE	95969	RESZLER TINA L
TRDR19-02869	052-050-049	835 CAMELIA DR	PARADISE	95969	TOY GARY & VIVIAN
TRDR19-03925	052-080-077	835 ELLIOTT RD	PARADISE	95969	MERRITT INGRAHAM FAMILY TRUST
TRDR19-21166	051-083-107	835 FAWNDALE LN	PARADISE	95969	ROUSE ROY D & JACQUELINE M
TRDR19-03783	052-290-055	835 ROE RD	PARADISE	95969	KLIEFOTH PAUL RENE & MARY LINDA JT
TRDR19-01824	051-104-057	8354 MONTNA DR	PARADISE	95969	CHARNEY J E
TRDR19-01977	051-132-033	8354 SKYWAY	PARADISE	95969	GILBERTSON KURT L & KIM A
TRDR19-01962	051-103-019	8355 MONTNA DR	PARADISE	95969	SKARIN INGER
TRDR19-21162	051-083-066	836 REGNIER LN	PARADISE	95969	SEXTON PHYLLIS & PAUL MITCHELL TRUST
TRDR19-02244	051-104-056	8360 MONTNA DR	PARADISE	95969	AFLAGUE GARY FAMILY TRUST
TRDR19-01971	051-104-055	8366 MONTNA DR	PARADISE	95969	MCGILL FAMILY TRUST
TRDR19-01961	051-103-018	8369 MONTNA DR	PARADISE	95969	SKARIN RONALD STURE
TRDR19-01806	051-094-039	837 BILLE RD	PARADISE	95969	HORTON DERECK L & MONICA L
TRDR19-03705	052-080-014	837 ELLIOTT RD	PARADISE	95969	KLEMPA REVOCABLE INTER VIVOS TRUST
TRDR19-01970	051-104-054	8372 MONTNA DR	PARADISE	95969	DUNLAP JEREMY & KATHRYN
TRDR19-02900	051-131-016	8375 SKYWAY	PARADISE	95969	POUND CHARLES R
TRDR19-01969	051-104-053	8380 MONTNA DR	PARADISE	95969	DUNLAP FAMILY TRUST
TRDR19-21190	051-103-017	8381 MONTNA DR	PARADISE	95969	
TRDR19-03037	051-131-002	8381 SKYWAY	PARADISE	95969	STUERMER REVOCABLE TRUST
TRDR19-01823	051-104-052	8386 MONTNA DR	PARADISE	95969	DUNLAP FAMILY TRUST
TRDR19-01985	051-132-119	8386 SKYWAY	PARADISE	95969	GIELOW PETE D
TRDR19-11263	051-103-021	8387 MONTNA DR	PARADISE	95969	LARSSON ROBERT A & TERESA L
TRDR19-21189	051-103-016	8387 MONTNA DR	PARADISE	95969	
TRDR19-04337	053-060-032	839 CENTRAL PARK DR	PARADISE	95969	LEFEBVRE LINDA IRENE ETAL
TRDR20-03390	055-190-056	839 DEER HAVEN CT	PARADISE	95969	WALKER DAVID
TRDR19-03572	052-080-074	839 ELLIOTT RD	PARADISE	95969	YOUTH FOR CHANGE
TRDR20-01082	052-012-011	839 HOWE LN	PARADISE	95969	FUNK BRIAN & ARIELLE
TRDR19-01424	051-132-120	8390 SKYWAY	PARADISE	95969	GIELOW PETE D
TRDR19-02302	051-103-015	8391 MONTNA DR	PARADISE	95969	KNAYER JAMES T
TRDR19-01822	051-104-051	8392 MONTNA DR	PARADISE	95969	BROOKS CHARLES & JENNIFER
TRDR19-01968	051-104-050	8396 MONTNA DR	PARADISE	95969	WILLIAMS ROBERT E JR & LORI L
TRDR19-02301	051-103-014	8397 MONTNA DR	PARADISE	95969	OBACK DANIEL
TRDR20-03114	055-050-040	84 BLUE JAY LN	PARADISE	95969	DORSEY ROGER L
TRDR19-08470	055-410-017	84 GRINDING ROCK RD	PARADISE	95969	PHILLIPS H RICHARD III & FARMER JUDY G
TRDR20-04952	055-190-068	840 BIG SKY DR	PARADISE	95969	DYER JASON BROOKS & MIKALIA LACE
TRDR19-03013	052-012-047	840 BILLE RD	PARADISE	95969	NELSON KYLE H & CRYSTAL A
TRDR19-02867	052-050-044	840 CAMELIA DR	PARADISE	95969	WOOD MICHAEL LEE & DEBRA JOAN
TRDR19-04321	053-070-003	840 CENTRAL PARK DR	PARADISE	95969	CARTWRIGHT STEPHEN M & JEANINE M CP
TRDR20-03394	055-190-061	840 DEER HAVEN CT	PARADISE	95969	PINEDA JAIME & PRATER PINEDA STACY
TRDR19-04467	052-150-036	840 ELLIOTT RD	PARADISE	95969	NELSON MICHELE C
TRDR20-03372	055-180-095	840 PALMER HILL RD	PARADISE	95969	CHAMBERS KELLY
TRDR19-07132	055-112-010	840 ROE RD	PARADISE	95969	WHITE FAMILY TRUST
TRDR20-03679	055-400-053	840 SUN RIVER CT	PARADISE	95969	LEWANDOWSKI ANTON E & DIANE M
TRDR19-02306	051-104-049	8400 MONTNA DR	PARADISE	95969	FRENCH TRAVIS A
TRDR19-02300	051-103-013	8401 MONTNA DR	PARADISE	95969	PENCE ROBERT L & KATHLEEN
TRDR19-02305	051-104-048	8404 MONTNA DR	PARADISE	95969	MCGILL FAMILY TRUST
TRDR19-02239	051-103-012	8405 MONTNA DR	PARADISE	95969	IVANY RICHARD
TRDR19-01821	051-104-047	8408 MONTNA DR	PARADISE	95969	MEANS MICHELLE R
TRDR19-02238	051-103-011	8409 MONTNA DR	PARADISE	95969	LITTLE LARRY THOMAS & DANA LOUISE
TRDR19-01411	051-094-035	841 BILLE RD	PARADISE	95969	DALLY REVOCABLE INTER VIVOS TRUST
TRDR20-03389	055-190-055	841 DEER HAVEN CT	PARADISE	95969	DELAROCHA DANA R & DIANNE Y
TRDR20-03353	055-180-024	841 NATURES WAY	PARADISE	95969	SANCHEZ EDDIE
TRDR20-03656	055-400-021	841 SENECA DR	PARADISE	95969	DOSH LORI
TRDR20-03678	055-400-052	841 SUN RIVER CT	PARADISE	95969	CULTON DEBBIE A
TRDR19-02243	051-104-046	8412 MONTNA DR	PARADISE	95969	FISCHER DOUGLAS J & FISCHER ZACHARY
TRDR19-02299	051-103-010	8415 MONTNA DR	PARADISE	95969	FISCHER ZACHARY TODD
TRDR19-01967	051-104-045	8416 MONTNA DR	PARADISE	95969	SINNOTT CODY B & STEPHANIE L ETAL
TRDR19-02437	051-104-130	8420 MONTNA DR	PARADISE	95969	LIGHTNER BERNARD E & SUSANNE P
TRDR19-02237	051-103-009	8421 MONTNA DR	PARADISE	95969	DWELLE DOUGLAS A
TRDR19-02303	051-104-033	8423 SKYWAY	PARADISE	95969	PATZER PAULETTE & ROBINSON LARRY
TRDR19-11142	051-104-170	8424 MONTNA DR	PARADISE	95969	MOODY JAMES B
TRDR19-01820	051-104-042	8428 MONTNA DR	PARADISE	95969	KEILLOR ROBERT JR & JOLENE
TRDR19-02236	051-103-008	8431 MONTNA DR	PARADISE	95969	KEEL EUGENE L FAMILY TRUST
TRDR19-01819	051-104-041	8432 MONTNA DR	PARADISE	95969	GUERRA JOE L & MARIA
TRDR19-02242	051-104-032	8435 SKYWAY	PARADISE	95969	RAJPUT, INDERPAL SINGH AND MALHOTRA, SATWANT KAUR
TRDR19-01966	051-104-040	8436 MONTNA DR	PARADISE	95969	BUSH MICHAEL J & CHERYL E
TRDR19-02298	051-103-007	8439 MONTNA DR	PARADISE	95969	MERRIN REVOCABLE INTER VIVOS TRUST
TRDR20-03395	055-190-062	844 DEER HAVEN CT	PARADISE	95969	VISINONI JAYSON K & JAMIE N
TRDR19-01965	051-104-039	8440 MONTNA DR	PARADISE	95969	OFFNER LENNETH & WILMA LIVING TRUST
TRDR19-02297	051-103-006	8443 MONTNA DR	PARADISE	95969	PITTARD JANET L
TRDR19-04960	053-060-031	845 CENTRAL PARK DR	PARADISE	95969	GILMAN DAVID & NICHOLE
TRDR19-01708	051-132-125	8450 SKYWAY	PARADISE	95969	MARTIN FAMILY TRUST
TRDR19-01814	051-103-005	8451 MONTNA DR	PARADISE	95969	ROSSETTA KATHLEEN T
TRDR19-02241	051-104-031	8451 SKYWAY	PARADISE	95969	ODOR FAMILY TRUST
TRDR19-01833	051-104-148	8454 MONTNA DR	PARADISE	95969	HOFER ED
TRDR19-01813	051-103-004	8459 MONTNA DR	PARADISE	95969	ABRAHMS PAUL GEORGE & ROBERTA DIANE
TRDR19-04966	053-070-004	846 CENTRAL PARK DR	PARADISE	95969	BENDELE FAMILY TRUST
TRDR19-02438	051-104-131	8461 SKYWAY	PARADISE	95969	WILSON MARC & SHERRY
TRDR19-02272	051-104-147	8462 MONTNA DR	PARADISE	95969	WESTPHAL DONALD B
TRDR19-02127	051-132-037	8466 SKYWAY	PARADISE	95969	VOLLMER DEREK N
TRDR19-01812	051-103-003	8467 MONTNA DR	PARADISE	95969	LASBY FAMILY TRUST
TRDR19-01964	051-104-037	8470 MONTNA DR	PARADISE	95969	BAKER DEBORAH J
TRDR19-02382	051-104-166	8471 SKYWAY	PARADISE	95969	BENTLEY MATHEW D
TRDR19-01818	051-104-036	8478 MONTNA DR	PARADISE	95969	BLOOM ROBERT
TRDR19-01492	051-083-122	848 WAGSTAFF RD	PARADISE	95969	KELLY LORI JEANNINE
TRDR19-02443	051-104-167	8481 SKYWAY	PARADISE	95969	JENSEN SUSIE
TRDR19-02304	051-104-035	8486 MONTNA DR	PARADISE	95969	WILKERSON GARY CLYDE & ROMONA L
TRDR19-21202	051-104-168	8491 SKYWAY	PARADISE	95969	ADAMS MICHAEL R ESTATE
TRDR19-11387	051-104-172	8491 SKYWAY	PARADISE	95969	TAPPER JOHN V & BARBARA A
TRDR19-02310	051-104-098	8494 MONTNA DR	PARADISE	95969	SNYDER GREG & JENNIFER
TRDR20-03138	055-050-083	85 BLUE JAY LN	PARADISE	95969	GHERA EDWARD J & VALERIE H

TRDR19-08081	055-410-004	85 GRINDING ROCK RD	PARADISE	95969	JURGENSON GREGORY S & MARIANNE L
TRDR20-03116	055-050-052	85 SUTTER RD	PARADISE	95969	COOKE LIVING TRUST
TRDR20-04951	055-190-067	850 BIG SKY DR	PARADISE	95969	WINSLOW MICHAEL E & MELANIE L
TRDR19-02805	052-012-048	850 BILLE RD	PARADISE	95969	PORTER DAVID W & ANNALISA R
TRDR19-21401	052-012-010	850 HOWE LN	PARADISE	95969	DAVIS LIVING TRUST
TRDR20-03676	055-400-050	850 SENECA DR	PARADISE	95969	PACE ROBERT L & ANNE M
TRDR19-04319	053-060-049	851 CENTRAL PARK DR	PARADISE	95969	FLORADAY BRYN M & LAINA P
TRDR19-03570	052-080-038	851 ELLIOTT RD	PARADISE	95969	SPRAGUE JANELL & ANDREW LIVING TRUST
TRDR20-03657	055-400-022	851 SENECA DR	PARADISE	95969	ELLEN KIRA J M & DEREK J
TRDR19-01703	051-132-099	8520 SKYWAY	PARADISE	95969	DAVIS TOMMY R & ALICIA D
TRDR19-05475	054-030-039	853 PEARSON RD	PARADISE	95969	JOHNSON MARK E
TRDR19-07420	055-112-011	854 ROE RD	PARADISE	95969	OCEGUEDA CHRISTOPHER A & CIERRA R
TRDR19-01982	051-132-100	8542 SKYWAY	PARADISE	95969	HUDGENS VIOLET
TRDR19-01983	051-132-114	8548 SKYWAY	PARADISE	95969	BARTOK JOSEPH A
TRDR19-01981	051-132-059	8556 SKYWAY	PARADISE	95969	HOWARD SHANNON JAMES & ERIN REV INTER VIVOS TRUS
TRDR19-02240	051-104-025	8561 SKYWAY	PARADISE	95969	HIGGINS GREGORY & JUDY
TRDR19-01701	051-132-042	8566 SKYWAY	PARADISE	95969	NEWPORT FEDERAL
TRDR19-02308	051-104-080	8569 RIDGECREST DR	PARADISE	95969	KEVO FAMILY TRUST
TRDR19-04339	053-060-048	857 CENTRAL PARK DR	PARADISE	95969	SMITH ROBERT & SARA REV INTER VIVOS TRUST
TRDR19-01825	051-104-076	8570 RIDGECREST DR	PARADISE	95969	DIETLE FAMILY TRUST
TRDR19-02804	052-012-038	858 BILLE RD	PARADISE	95969	URNES TIMOTHY A & CONSTANCE A
TRDR19-04340	053-070-005	858 CENTRAL PARK DR	PARADISE	95969	KRAMER KENNETH E & SHARON N
TRDR19-02247	051-104-077	8580 RIDGECREST DR	PARADISE	95969	HARGRAVE-BENSON SUSAN LEE
TRDR19-02261	051-104-079	8585 RIDGECREST DR	PARADISE	95969	CUMMINGS LESTER R & JESSICA L
TRDR19-02442	051-104-163	8585 SKYWAY	PARADISE	95969	CONNOR GARY E & MARILYN C
TRDR19-02260	051-104-078	8586 RIDGECREST DR	PARADISE	95969	DAROCZI TRUST
TRDR19-02265	051-104-100	8588 RIDGECREST DR	PARADISE	95969	HAWKS REVOCABLE INTER VIVOS TRUST
TRDR19-02266	051-104-106	8589 RIDGECREST DR	PARADISE	95969	MOORE FAMILY REVOCABLE TRUST
TRDR19-01409	051-094-023	859 BILLE RD	PARADISE	95969	FULTON DONALD A
TRDR19-04363	052-244-045	859 BUSCHMANN RD	PARADISE	95969	MCWILLIAMS REVOCABLE INTER VIVOS TRUST
TRDR19-03928	052-080-104	859 ELLIOTT RD	PARADISE	95969	MAY MICHAEL R REVOCABLE TRUST
TRDR19-02267	051-104-107	8593 RIDGECREST DR	PARADISE	95969	SUHRIE GEORGE W REVOCABLE TRUST ESTATE
TRDR19-01830	051-104-109	8594 RIDGECREST DR	PARADISE	95969	MOJICA ANTONIO HERNANDEZ & CLAUDIA J
TRDR19-01413	051-102-010	8596 SKYWAY	PARADISE	95969	MITTAG PENELOPE ANN
TRDR20-03117	055-050-053	86 BLUE JAY LN	PARADISE	95969	LASSEN GROUP LLC
TRDR19-08189	055-410-018	86 GRINDING ROCK RD	PARADISE	95969	STANFORD MICHAEL D & UNITA K
TRDR19-06718	055-060-033	86 ROE RD	PARADISE	95969	SCHOROW JUDITH ETAL
TRDR20-03132	055-050-075	86 SUTTER RD	PARADISE	95969	CORONADO LUCY A
TRDR20-04950	055-190-066	860 BIG SKY DR	PARADISE	95969	THOMPSON DEREK W & ANGELA E
TRDR19-05025	052-150-033	860 ELLIOTT RD	PARADISE	95969	CAMINO PROPERTIES LLC
TRDR19-11083	051-104-171	8601 SKYWAY	PARADISE	95969	HOLLINGSWORTH OWEN S & EILEEN M
TRDR19-01414	051-102-022	8604 SKYWAY	PARADISE	95969	GROOS STEVEN P & ARLENE
TRDR19-21199	051-104-155	8604 STIRAS WAY	PARADISE	95969	BREMER FAMILY TRUST
TRDR19-21198	051-104-149	8605 STIRAS WAY	PARADISE	95969	PITRUZZELLO JOSHUA & HOLLY
TRDR19-02295	051-102-032	8606 SKYWAY	PARADISE	95969	BROLLIAR JOSEPH E & KIMBERLY D
TRDR19-21200	051-104-156	8606 STIRAS WAY	PARADISE	95969	ROLL PHILIP L
TRDR19-02313	051-104-123	8609 SKYWAY	PARADISE	95969	ELWARD JOHN J
TRDR19-21201	051-104-159	8609 STIRAS WAY	PARADISE	95969	MATOE FRANK A & SUSAN J
TRDR20-03658	055-400-023	861 SENECA DR	PARADISE	95969	TEDESCO JOHN S & JULIE M
TRDR20-00861	051-104-152	8612 STIRAS WAY	PARADISE	95969	DAWSON CRAIG W & JANET A
TRDR20-00862	051-104-160	8613 STIRAS WAY	PARADISE	95969	SITTER BENJAMIN L & BONNIE E
TRDR19-02441	051-104-154	8615 SKYWAY	PARADISE	95969	LINDGREN REVOCABLE TRUST
TRDR20-00863	051-104-161	8615 STIRAS WAY	PARADISE	95969	LLOYD NINA REVOCABLE TRUST
TRDR19-02294	051-102-031	8618 SKYWAY	PARADISE	95969	PETERSON MARLEAU
TRDR20-00860	051-104-151	8619 STIRAS WAY	PARADISE	95969	LARSEN DIANE
TRDR19-05991	054-060-014	862 PEARSON RD	PARADISE	95969	DAVIS KENNETH A
TRDR20-03194	055-112-090	862 SENECA DR	PARADISE	95969	STEVENS CASS S & MARY E
TRDR19-02379	051-104-153	8621 SKYWAY	PARADISE	95969	JDC FAMILY TRUST
TRDR19-01958	051-102-047	8634 SKYWAY	PARADISE	95969	UNITED PENTECOSTAL CHURCH OF PARADISE
TRDR19-02316	051-104-162	8637 SKYWAY	PARADISE	95969	HOWARD ERIN & SHANNON JAMES
TRDR19-02268	051-104-112	8645 SKYWAY	PARADISE	95969	GIBBONS GORDON E & LORIANNE
TRDR19-02167	051-102-024	8654 SKYWAY	PARADISE	95969	MORAIS DAVID & CATHERINE
TRDR19-01412	051-101-010	8655 SKYWAY	PARADISE	95969	APPLE-SKEAHAN REVOCABLE TRUST
TRDR19-04101	053-070-006	866 CENTRAL PARK DR	PARADISE	95969	WELDON STEPHEN ETAL
TRDR19-02164	051-101-011	8669 SKYWAY	PARADISE	95969	APPLE RUSSELL LIVING TRUST
TRDR19-05491	054-050-091	867 BUSCHMANN RD	PARADISE	95969	YUSTE MICHAEL
TRDR19-02387	051-120-090	867 WAGGONER RD	PARADISE	95969	FRANKLIN LYNN
TRDR19-01956	051-102-037	8670 SKYWAY	PARADISE	95969	STARK CAROL
TRDR19-02165	051-101-012	8675 SKYWAY	PARADISE	95969	BEARD ALVIN DWAYNE & EVELYN F
TRDR19-05942	054-090-001	868 BUSCHMANN RD	PARADISE	95969	GATES MATTHEW D & TENILLE M
TRDR19-02390	051-121-001	868 WAGGONER RD	PARADISE	95969	BAKER WILLIAM B JR & BOWEN TIFFANY A
TRDR19-01955	051-102-036	8680 SKYWAY	PARADISE	95969	STARK CAROL
TRDR19-02166	051-101-017	8685 SKYWAY	PARADISE	95969	PROVIDENT TRUST GROUP LLC FBO BEDSAUL KENNETH
TRDR19-04315	053-060-029	869 CENTRAL PARK DR	PARADISE	95969	ROBERTS ANDREW E & HELEN RENEE
TRDR19-04734	053-111-012	869 ELLIOTT RD	PARADISE	95969	BONHAM STEVEN G & ZINA L
TRDR19-02163	051-101-001	8693 SKYWAY	PARADISE	95969	FOGARASSY ARPAD J
TRDR19-01280	051-040-015	8697 SKYWAY	PARADISE	95969	FOGARASSY ARPAD J
TRDR19-01281	051-040-034	8699 SKYWAY	PARADISE	95969	GOODEN FAMILY TRUST
TRDR19-08909	055-410-005	87 GRINDING ROCK RD	PARADISE	95969	MCSWEENEY CAROL A
TRDR20-03172	055-080-047	87 LEWIS RANCH RD	PARADISE	95969	ARTHUR JOEL & CAROL FAMILY TRUST
TRDR19-02485	051-470-021	87 VALLEY VIEW DR	PARADISE	95969	DAUGHERTY ROBERT L & CAROL S REV LIV TR
TRDR20-04949	055-190-065	870 BIG SKY DR	PARADISE	95969	HAYS HONGYAN
TRDR19-05992	054-060-015	870 PEARSON RD	PARADISE	95969	OSWALDO & ALICE RIVERA ETAL
TRDR20-03396	055-190-063	871 BIG SKY DR	PARADISE	95969	KEITH MELVIN J & DOROTHY A FAMILY TRUST
TRDR19-02086	051-151-070	871 THOMASSON LN	PARADISE	95969	CALDWELL CORY L
TRDR19-02889	051-120-089	871 WAGGONER RD	PARADISE	95969	BENSEL CONNIE
TRDR19-00696	050-150-002	8710 SKYWAY	PARADISE	95969	JENKS BRADLEY R & JULIE A FAMILY REV TRUST
TRDR19-01120	050-070-033	8716 SKYWAY	PARADISE	95969	JENKS BRADLEY R & JULIE A FAMILY REVOCABLE TRUST
TRDR19-02227	051-151-046	872 WAGSTAFF RD	PARADISE	95969	PIELLUSCH LINDA R FAMILY TRUST
TRDR19-00973	050-070-035	8720 SKYWAY	PARADISE	95969	STAMPS JOHN R & PATRICIA D
TRDR19-00630	050-070-080	8721 SKYWAY	PARADISE	95969	GIPPERT HELEN R TRUST
TRDR19-01257	050-070-079	8727 SKYWAY	PARADISE	95969	PITCOCK JIMMY D & DOROTHY J
TRDR19-00977	050-070-066	8729 SKYWAY	PARADISE	95969	GIPPERT WILLIAM E TRUST
TRDR19-20841	050-070-044	8735 NUGGET LN	PARADISE	95969	WHATCOTT EARL J & ELVA
TRDR19-20846	050-070-051	8736 NUGGET LN	PARADISE	95969	PENNINGTON JOSEPH
TRDR19-00972	050-070-034	8738 SKYWAY	PARADISE	95969	TAMAYO JUAN C & ANGELA N ETAL

TRDR19-05517	054-090-061	874 BUSCHMANN RD	PARADISE	95969	TEETER DOUGLAS L JR
TRDR19-04102	053-070-007	874 CENTRAL PARK DR	PARADISE	95969	BENDELE FAMILY TRUST
TRDR19-02391	051-121-002	874 WAGGONER RD	PARADISE	95969	BRENDAN PROPERTIES LLC
TRDR20-00419	050-070-045	8741 NUGGET LN	PARADISE	95969	ST PIERRE JEFFEREY N & MICHELLE
TRDR20-00418	050-070-038	8742 NUGGET LN	PARADISE	95969	WILSON HENRIETTA JAYNE
TRDR20-00421	050-070-078	8744 NUGGET LN	PARADISE	95969	PRICE TIMOTHY & LIANNA REVOCABLE LIVING TRUST
TRDR19-00627	050-070-014	8746 SKYWAY	PARADISE	95969	JAIN NEELAM
TRDR19-05700	054-030-042	875 PEARSON RD	PARADISE	95969	WELLS JOSHUA
TRDR19-03036	051-121-021	875 WAGSTAFF RD	PARADISE	95969	BLOISE ALBERT L & JACQUALINE M REV LIVING TRUST
TRDR19-00628	050-070-015	8758 SKYWAY	PARADISE	95969	EVESLAGE WALLEEN Y LIVING TRUST
TRDR19-05856	054-060-016	876 PEARSON RD	PARADISE	95969	WALLACE CODY & SUSAN
TRDR20-03193	055-112-089	876 SENECA DR	PARADISE	95969	STRAWN KENNETH & NICOLE M
TRDR19-01579	050-070-082	8764 SKYWAY	PARADISE	95969	SHERIDAN SUSAN
TRDR19-01790	051-162-024	877 BILLE RD	PARADISE	95969	MURRAY NICHOLAS C & LISA M
TRDR19-05718	054-050-058	877 BUSCHMANN RD	PARADISE	95969	TOSTE CHRISTOPHER A & JENNIFER L
TRDR20-01722	053-120-078	877 NUNNELEY RD	PARADISE	95969	PARADISE AUDITORIUM,
TRDR20-05071	053-120-085	877 NUNNELEY RD	PARADISE	95969	RIDGE AREA COALITION OF SENIOR CITIZENS
TRDR19-00629	050-070-075	8770 SKYWAY	PARADISE	95969	PARADISE IRRIGATION DISTRICT
TRDR19-00976	050-070-061	8774 SKYWAY	PARADISE	95969	KLEINERT AUDRIE M REVOCABLE TRUST
TRDR19-00978	050-070-073	8777 SKYWAY	PARADISE	95969	HORNING M C JR
TRDR19-01941	051-162-043	878 DEER CREEK LN	PARADISE	95969	DAVIS LINDA K ESTATE ETAL
TRDR19-02075	051-151-039	879 THOMASSON LN	PARADISE	95969	HAWLEY DUSTIN
TRDR19-03030	051-120-131	879 WAGGONER RD	PARADISE	95969	GUILLAUME MARK & ELIZABETH ANNE
TRDR19-00975	050-070-058	8792 SKYWAY	PARADISE	95969	SKYWAY ASSEMBLY OF GOD
TRDR19-00922	050-070-042	8797 SKYWAY	PARADISE	95969	NEWPORT FEDERAL
TRDR20-03118	055-050-054	88 BLUE JAY LN	PARADISE	95969	BEEBE MARTIN & CHRISTIE
TRDR19-08913	055-410-019	88 GRINDING ROCK RD	PARADISE	95969	WORTHING CURTIS & FRANCINE J
TRDR20-03137	055-050-081	88 MARLEE LN	PARADISE	95969	MCFARLAND STEVEN D & SARAH A
TRDR20-03111	055-050-026	88 SUTTER RD	PARADISE	95969	CORONADO MICHAEL A & ELAINE J
TRDR19-05518	054-090-062	880 BUSCHMANN RD	PARADISE	95969	CATHCART CLARENCE A III & TIFFANY V
TRDR19-04967	053-070-008	880 CENTRAL PARK DR	PARADISE	95969	GILSTRAP BARBARA REVOCABLE TRUST
TRDR19-04666	053-120-061	880 ELLIOTT RD	PARADISE	95969	FUCHS FAMILY TRUST
TRDR19-01784	051-152-029	880 THOMASSON LN	PARADISE	95969	BARTEK PHILLIP ARTHUR & NANCY HUNT
TRDR19-00923	050-070-043	8807 SKYWAY	PARADISE	95969	GATES BETTY J ETAL
TRDR19-04793	053-111-033	881 ELLIOTT RD	PARADISE	95969	CALDWELL MICHAEL JAY ETAL
TRDR20-03189	055-112-081	881 SENECA DR	PARADISE	95969	LUNDBURG DAVID C & JERRY A
TRDR19-00624	050-070-003	8819 SKYWAY	PARADISE	95969	BENEFIELD TRACY
TRDR19-01946	051-162-074	882 DEER CREEK LN	PARADISE	95969	AOKI JAKE T ETAL
TRDR19-01119	050-070-019	8822 SKYWAY	PARADISE	95969	KERSHAW KYLE L
TRDR19-01939	051-162-016	883 BILLE RD	PARADISE	95969	WALL JIM & SHIRLEY FAMILY TRUST
TRDR19-04332	053-060-007	883 CENTRAL PARK DR	PARADISE	95969	SKILLMAN DONNA R IRREVOCABLE TRUST
TRDR19-02254	051-161-029	883 DEER CREEK LN	PARADISE	95969	SOUZA DAVID & DARLENE
TRDR19-04792	053-111-032	883 ELLIOTT RD	PARADISE	95969	DUNLAP DALE & PATSY L
TRDR19-03035	051-121-020	883 WAGSTAFF RD	PARADISE	95969	KEMPNER SIMON J REVOCABLE TRUST
TRDR19-00971	050-070-006	8837 SKYWAY	PARADISE	95969	SHIELDS MARK & LORINE
TRDR19-03965	053-021-002	884 BILLE RD	PARADISE	95969	VANECK JEFFERY A & OLA FAYE
TRDR19-06051	054-060-096	884 PEARSON RD	PARADISE	95969	BALDWIN GAYLE L
TRDR19-02284	051-121-003	884 WAGGONER RD	PARADISE	95969	ASTORGA VICTOR M & CHRISTY
TRDR19-01885	051-151-002	884 WAGSTAFF RD	PARADISE	95969	VISINONI MICHAEL
TRDR19-00626	050-070-005	8841 SKYWAY	PARADISE	95969	GREYBIEHL ELIZABETH & ALEX
TRDR19-01255	050-070-055	8846 SKYWAY	PARADISE	95969	WILLIAMS FAMILY BYPASS TRUST ETAL
TRDR19-21209	051-120-123	885 PANORAMA PT	PARADISE	95969	MAPA GENE & BUTLER MAPA SUSAN K TRUST
TRDR19-00974	050-070-057	8850 SKYWAY	PARADISE	95969	WILLIAMS FAMILY BYPASS TRUST ETAL
TRDR19-01256	050-070-056	8854 SKYWAY	PARADISE	95969	WILLIAMS FAMILY BYPASS TRUST ETAL
TRDR19-06215	054-090-036	886 BUSCHMANN RD	PARADISE	95969	POWELL JON & THERESA FAMILY TRUST
TRDR20-02407	054-040-100	886 RITA LN	PARADISE	95969	CRAWFORD GWEN V
TRDR19-00625	050-070-004	8861 SKYWAY	PARADISE	95969	JESSEN DAVID K & KATRINA E
TRDR19-01578	050-070-081	8866 SKYWAY	PARADISE	95969	WILDER CRAIG D FAMILY TRUST
TRDR19-01116	050-060-083	8869 SKYWAY	PARADISE	95969	JESSEN TERESA MARIE
TRDR20-02406	054-040-071	887 RITA LN	PARADISE	95969	GARCIA CESAR MUNOZ & VARGAS ISELA RICO
TRDR19-01780	051-151-059	887 THOMASSON LN	PARADISE	95969	HEIL MATTHEW ALAN & CHARLENE MARIE
TRDR19-02322	051-120-009	887 WAGGONER RD	PARADISE	95969	JOHNSON KENDALL FAMILY TRUST
TRDR19-01943	051-162-070	888 DEER CREEK LN	PARADISE	95969	WOODY-FICKES BEATRICE J TRUST
TRDR19-04795	053-120-044	888 ELLIOTT RD	PARADISE	95969	PARADISE CEMETERY DISTRICT
TRDR19-06270	054-060-097	888 PEARSON RD	PARADISE	95969	STEWART GEORGE C & CAROL A CP
TRDR19-02096	051-152-030	888 THOMASSON LN	PARADISE	95969	PALMER JAMES M & PALMER MARGARET M
TRDR19-11192	052-310-035	888 VALSTREAM DR	PARADISE	95969	ANDERSON LAND & INVESTMENT COMPANY LP
TRDR19-02285	051-121-004	888 WAGGONER RD	PARADISE	95969	AVILA GREG S
TRDR19-01781	051-151-067	888 WAGSTAFF RD	PARADISE	95969	BETKEY CHELSIE L
TRDR19-01113	050-060-031	8886 SKYWAY	PARADISE	95969	FYLSTRA RICHARD
TRDR19-02457	051-161-025	889 DEER CREEK LN	PARADISE	95969	PATTERSON MICHAEL E
TRDR19-00919	050-060-082	8891 SKYWAY	PARADISE	95969	GOODWIN WILLIAM F & GODINEZ DEANNA
TRDR19-01114	050-060-032	8894 SKYWAY	PARADISE	95969	DALLA FAMILY TRUST
TRDR19-01112	050-060-017	8899 SKYWAY	PARADISE	95969	WILLIAMS JOHN R ETAL
TRDR19-08082	055-410-006	89 GRINDING ROCK RD	PARADISE	95969	LUCK KLAUS G & LINDA C REVOCABLE TRUST
TRDR19-06712	055-060-003	89 ROE RD	PARADISE	95969	RIVERA GENE CARLOS & ASHLEY
TRDR19-02228	051-151-068	890 WAGSTAFF RD	PARADISE	95969	BILLINGS CHAD A & SARAH
TRDR19-00920	050-060-086	8901 SKYWAY	PARADISE	95969	BOHLIN-SMITH CLAIRE GRANTOR TRUST
TRDR19-00915	050-060-033	8902 SKYWAY	PARADISE	95969	PUTNAM LUKE
TRDR19-02321	051-120-008	891 WAGGONER RD	PARADISE	95969	CORNELL KIMBERLY L
TRDR19-02395	051-121-019	891 WAGSTAFF RD	PARADISE	95969	RATCLIFF LELAND A & AMANDA K
TRDR19-00623	050-060-093	8912 SKYWAY	PARADISE	95969	KNIFONG REVOCABLE INTER VIVOS TRUST
TRDR19-01115	050-060-069	8917 SKYWAY	PARADISE	95969	COLYER REVOCABLE INTER VIVOS TRUST
TRDR19-03876	053-021-003	892 BILLE RD	PARADISE	95969	NERSESYAN VADIM & KAIGER WALTER
TRDR19-01793	051-162-075	892 DEER CREEK LN	PARADISE	95969	GALLENINE FAMILY TRUST
TRDR19-01942	051-162-058	893 BILLE RD	PARADISE	95969	EXUM JANELLE
TRDR19-04312	053-060-006	893 CENTRAL PARK DR	PARADISE	95969	LEWIS LACEY L
TRDR20-02408	054-040-102	893 RITA LN	PARADISE	95969	SEBRING GLEN W
TRDR19-01118	050-060-097	8935 SKYWAY	PARADISE	95969	BURTON CHARLES M & CHRISTINA U
TRDR19-01117	050-060-096	8939 SKYWAY	PARADISE	95969	LEE REVOCABLE INTER VIVOS TRUST
TRDR19-06201	054-060-018	894 PEARSON RD	PARADISE	95969	VALDEZ JOHN & EDNA JT
TRDR19-02618	051-121-005	894 WAGGONER RD	PARADISE	95969	CUMMINGS GLORIA MARIE
TRDR19-00921	050-060-095	8941 SKYWAY	PARADISE	95969	LEE REVOCABLE INTER VIVOS TRUST
TRDR19-01945	051-162-072	895 BILLE RD	PARADISE	95969	BRAULT FORREST MICHEAL TRUST
TRDR19-02082	051-151-060	895 THOMASSON LN	PARADISE	95969	LEMAY GERALD W ETAL
TRDR19-00916	050-060-044	8959 SKYWAY	PARADISE	95969	SHEARMAN JUSTIN C ETAL

TRDR19-01901	051-152-031	896 THOMASSON LN	PARADISE	95969	DE LA MATER KELLY D
TRDR19-01894	051-151-065	896 WAGSTAFF RD	PARADISE	95969	CLEWETT STANLEY EDWARD
TRDR19-00970	050-060-072	8965 SKYWAY	PARADISE	95969	CLEMENS DAVID FOSTER & SUSAN RAE
TRDR19-05719	054-050-098	897 BUSCHMANN RD	PARADISE	95969	NICHOLS LEONARD J
TRDR19-04659	053-111-015	897 ELLIOTT RD	PARADISE	95969	AKRIDGE MICHAEL
TRDR19-01947	051-162-077	898 DEER CREEK LN	PARADISE	95969	GALLETINE FAMILY TRUST
TRDR19-00918	050-060-080	8983 SKYWAY	PARADISE	95969	PATTERSON DONALD LYNN & ROSSETTA-PATTERSON KATHLEE
TRDR19-02661	051-162-073	899 BILLE RD	PARADISE	95969	WRIGHT ROBBY A & LISA J ETAL
TRDR19-02320	051-120-007	899 WAGGONER RD	PARADISE	95969	GROSS DARLENE F
TRDR19-00622	050-060-052	8991 SKYWAY	PARADISE	95969	WULF KAREN L
TRDR19-08271	055-510-014	9 WINDY RIDGE RD	PARADISE	95969	DICKINSON GARY LYNN & ELIZABETH JANE
TRDR19-08914	055-410-025	90 GRINDING ROCK RD	PARADISE	95969	UNIPAN MARK DAMIR
TRDR20-03783	055-540-023	90 TUSCAN DR	PARADISE	95969	WULBERN GERRYANN & RICHARD 3 REV TRUST
TRDR19-02481	051-470-014	90 VALLEY VIEW DR	PARADISE	95969	SANCHEZ EDDIE & SHERYL ANE
TRDR19-11198	054-090-075	900 BUSCHMANN RD #A	PARADISE	95969	HARDING REVOCABLE INTER VIVOS TRUST
TRDR19-04328	053-070-047	900 CENTRAL PARK DR	PARADISE	95969	NEEDHAM GERALDINE COVERSTON
TRDR19-01899	051-152-022	900 THOMASSON LN	PARADISE	95969	LIPKIN LISA M
TRDR19-00917	050-060-075	9000 SKYWAY	PARADISE	95969	EGAN TANESSA ETAL
TRDR19-01128	050-380-018	9001 SKYWAY	PARADISE	95969	PERRY CALVIN M III & LANETTE A ETAL
TRDR19-01012	050-380-017	9003 SKYWAY	PARADISE	95969	POLKINGHORNE STEVEN G
TRDR19-01509	050-380-016	9005 SKYWAY	PARADISE	95969	LEWIS JEFF & MALINDA FAMILY TRUST
TRDR19-04791	053-111-014	901 ELLIOTT RD	PARADISE	95969	MARJAMA FAMILY PARTNERS LP
TRDR19-05470	054-030-030	901 PEARSON RD	PARADISE	95969	MCCURDY LEONARD JAMES & ANGELLA
TRDR19-02394	051-121-018	901 WAGSTAFF RD	PARADISE	95969	BIRDSALL WILLIAM & JOANNA
TRDR19-06566	054-151-046	902 PEARSON RD	PARADISE	95969	ANDERSON JAMES G
TRDR19-04955	053-060-005	903 CENTRAL PARK DR	PARADISE	95969	BRIAN DANIEL K & BRIAN KARLA
TRDR19-02229	051-151-069	903 THOMASSON LN	PARADISE	95969	HENDRA RAYMOND GARY & KYNA RUTH
TRDR19-00905	050-040-131	9034 SKYWAY	PARADISE	95969	ANDERSON BROTHERS CORP
TRDR19-03813	053-021-004	904 BILLE RD	PARADISE	95969	PEREYRA OSWALD & ELVA I
TRDR19-02893	051-121-006	904 WAGGONER RD	PARADISE	95969	HUGHES DAVID & MICHAELA
TRDR19-00516	050-040-007	9045 SKYWAY	PARADISE	95969	FOGARASSY ARPAD J
TRDR19-05989	054-050-086	905 BUSCHMANN RD	PARADISE	95969	HARRIS JOANNE B ETAL
TRDR19-02445	051-120-006	905 WAGGONER RD	PARADISE	95969	LINDSTROM CHARLES P & CHARLENE
TRDR19-04478	053-070-048	906 CENTRAL PARK DR	PARADISE	95969	TRACEY MARIE B REVOCABLE TRUST
TRDR19-01940	051-162-039	906 DEER CREEK LN	PARADISE	95969	GODSEY NORRIS C TRUST
TRDR19-00908	050-040-143	9061 SKYWAY	PARADISE	95969	MILLER RODNEY LOUIS & CHERYL LYNN FAMILY TRUST
TRDR19-00909	050-040-144	9065 SKYWAY	PARADISE	95969	MILLER RODNEY LOUIS & CHERYL LYNN FAMILY TRUST
TRDR19-02620	051-121-017	907 WAGSTAFF RD	PARADISE	95969	FOWLER CARL L & COLLEEN B
TRDR19-01078	050-040-019	9078 SKYWAY	PARADISE	95969	KHAZAL KENAN
TRDR19-11290	050-040-147	9079 SKYWAY	PARADISE	95969	PARADISE AERIE 2960 FRATERNAL ORDER OF EAGLES INC
TRDR19-02219	051-151-004	908 WAGSTAFF RD	PARADISE	95969	EKINS ROGER & HELEN FAMILY TRUST
TRDR19-01076	050-040-003	9089 SKYWAY	PARADISE	95969	MURAVEZ NANCY ETAL
TRDR19-08468	055-410-007	91 GRINDING ROCK RD	PARADISE	95969	BARTOW LUKE
TRDR20-03171	055-080-046	91 LEWIS RANCH RD	PARADISE	95969	ARTHUR JOEL & CAROL FAMILY TRUST
TRDR20-04940	055-050-092	91 SUTTER RD	PARADISE	95969	NIEMETZ RICHARD L & HUNTER LAUREL L
TRDR19-03130	051-470-020	91 VALLEY VIEW DR	PARADISE	95969	ADAMS FAMILY LIVING TRUST
TRDR19-02095	051-152-025	910 THOMASSON LN	PARADISE	95969	HOFFMAN CHRISTOPHER L & RONDA REV FAMILY TRUST
TRDR19-01122	050-040-121	9100 SKYWAY	PARADISE	95969	CASTALDO REVOCABLE TRUST ETAL
TRDR19-00515	050-040-002	9101 SKYWAY	PARADISE	95969	WATSON FAMILY TRUST ESTATE
TRDR19-04331	053-060-004	911 CENTRAL PARK DR	PARADISE	95969	MORTENSEN JOHN & CAROLYN LIVING TRUST & CAROLYN L
TRDR19-01891	051-151-036	911 THOMASSON LN	PARADISE	95969	MALLAN DELL L
TRDR19-02276	051-120-005	911 WAGGONER RD	PARADISE	95969	JOHNSON FAMILY TRUST
TRDR19-00514	050-040-001	9115 SKYWAY	PARADISE	95969	HEEBINK CHRISTOPHER A
TRDR19-02094	051-152-024	912 THOMASSON LN	PARADISE	95969	WILLIAMS JOSHUA L
TRDR19-00566	050-040-068	9122 SKYWAY	PARADISE	95969	NEWPORT FEDERAL
TRDR19-00477	050-040-067	9128 SKYWAY	PARADISE	95969	GENNA DANIEL B & JODI L ETAL
TRDR19-02619	051-121-016	913 WAGSTAFF RD	PARADISE	95969	FLEMING SHAUN P
TRDR19-02392	051-121-007	914 WAGGONER RD	PARADISE	95969	VOLENSKI BRENT J ETAL
TRDR19-00494	050-011-013	9141 SKYWAY	PARADISE	95969	SKYWAY LAND PROJECT LLC
TRDR19-01069	050-012-005	9148 SKYWAY	PARADISE	95969	KRAMOS PAMELA
TRDR19-04735	053-111-028	915 ELLIOTT RD	PARADISE	95969	MARJAMA FAMILY PARTNERS LP
TRDR19-01067	050-012-003	9154 SKYWAY	PARADISE	95969	NEWPORT FEDERAL
TRDR19-00465	050-012-002	9156 SKYWAY	PARADISE	95969	NEWPORT FEDERAL
TRDR19-06431	055-180-099	916 AMERICAN WAY	PARADISE	95969	NORTHERN HOLDINGS LLC
TRDR19-06912	054-151-027	916 PEARSON RD	PARADISE	95969	RESENDIZ EDUARDO A
TRDR19-00499	050-011-031	9167 SKYWAY	PARADISE	95969	SKYWAY LAND PROJECT LLC
TRDR19-02657	051-162-053	917 BILLE RD	PARADISE	95969	BRAND JAMES LEE & JANET E
TRDR19-00554	050-012-001	9172 SKYWAY	PARADISE	95969	MURPHY WAYNE ANTHONY
TRDR19-03815	053-021-056	918 BILLE RD	PARADISE	95969	OWEN SUE A REVOCABLE INTER VIVOS TRUST
TRDR19-01794	051-162-078	918 DEER CREEK LN	PARADISE	95969	TARONE ROBERT B & LYNN
TRDR19-02251	051-161-006	919 DEER CREEK LN	PARADISE	95969	QUIGLEY MICHAEL W & KELLY M LEWIS
TRDR19-06646	055-180-100	919 EASY ST	PARADISE	95969	J L BAILEY PROPERTIES L P
TRDR19-02275	051-120-004	919 WAGGONER RD	PARADISE	95969	ZENKL RADIM
TRDR19-00513	050-013-065	9190 SKYWAY	PARADISE	95969	FASTRIP OIL CO. L.P.
TRDR19-08915	055-410-026	92 GRINDING ROCK RD	PARADISE	95969	GUILD JAKE A & KATHERINE T
TRDR19-07645	052-212-005	92 PEARSON RD	PARADISE	95969	SKYWAY PARTNERS LLC
TRDR19-06715	055-060-026	92 ROE RD	PARADISE	95969	PAZ EARL C & LIBERTY HOUSING INC
TRDR20-05041	055-050-095	92 SUTTER RD	PARADISE	95969	LEHTO LARRY N & MARILYN F
TRDR19-06563	054-151-028	920 PEARSON RD	PARADISE	95969	PAUL JEFFERY J & CAROLE S
TRDR19-02083	051-151-061	920 WAGSTAFF RD	PARADISE	95969	FRUDDEN TRUST
TRDR19-00467	050-013-027	9208 SKYWAY #1	PARADISE	95969	TOPOLINSKI JAMES C
TRDR19-02656	051-162-037	921 BILLE RD	PARADISE	95969	HOLLINGSWORTH OWEN SPENCER & EILEEN MAE REVOCABLE
TRDR19-04330	053-060-003	921 CENTRAL PARK DR	PARADISE	95969	PAGEL FAMILY TRUST
TRDR20-00946	051-162-048	921 MAIDA LN	PARADISE	95969	AVILA SHAWN
TRDR19-01072	050-013-039	9210 SKYWAY	PARADISE	95969	TOPOLINSKI JAMES C
TRDR19-00460	050-011-015	9215 SKYWAY	PARADISE	95954	LING FAMILY TRUST
TRDR19-03031	051-121-008	922 WAGGONER RD	PARADISE	95969	BAKER ASHLEY
TRDR19-00504	050-013-040	9220 SKYWAY	PARADISE	95969	MANGRUM CHRISTOPHER F
TRDR19-00555	050-013-030	9226 SKYWAY	PARADISE	95969	HASS JEFFERY T
TRDR19-01481	051-151-035	923 THOMASSON LN	PARADISE	95969	LARSON FAMILY TRUST
TRDR19-00556	050-013-031	9232 SKYWAY	PARADISE	95969	WILLIAMS MARK EDMOND & ALMA IRIS
TRDR19-00557	050-013-032	9238 SKYWAY	PARADISE	95969	MUNJAR STEVEN & TERESA
TRDR19-02088	051-152-006	924 THOMASSON LN	PARADISE	95969	KERR JAMES A & CHRISTINE C
TRDR19-00552	050-011-026	9241 SKYWAY	PARADISE	95954	ACORN LLC
TRDR19-00558	050-013-033	9244 SKYWAY	PARADISE	95969	MUNJAR STEVEN & TERESA
TRDR19-06982	055-180-076	925 AMERICAN WAY	PARADISE	95969	TOWN OF PARADISE

TRDR19-02660	051-162-069	925 BILLE RD	PARADISE	95969	JENKINS RONALD H REVOCABLE LIVING TRUST ETAL
TRDR19-02896	051-121-015	925 WAGSTAFF RD	PARADISE	95969	GORMAN NINA L REV LIVING TRUST
TRDR19-00559	050-013-034	9250 SKYWAY	PARADISE	95969	MUNJAR STEVEN & TERESA
TRDR19-01070	050-013-035	9256 SKYWAY	PARADISE	95969	SAETURN NAYTA
TRDR19-04894	053-021-014	926 BILLE RD	PARADISE	95969	PLAINER JASON & SARAH
TRDR19-02256	051-162-029	926 DEER CREEK LN	PARADISE	95969	BOYD BOBBY L ESTATE
TRDR20-00947	051-162-050	926 MAIDA LN	PARADISE	95969	LITTLE FAMILY TRUST
TRDR20-04895	066-510-034	9261 SKYWAY	PARADISE	95954	SIR FAMILY SKYWAY TRUST
TRDR19-00503	050-013-036	9262 SKYWAY	PARADISE	95969	WALLIN LINNIE DEAN & BARBARA R
TRDR19-01071	050-013-037	9266 SKYWAY	PARADISE	95969	WALLIN LINNIE DEAN
TRDR19-02456	051-161-005	927 DEER CREEK LN	PARADISE	95969	RODOWICK STEVE & ELLEN MICHELS
TRDR20-00945	051-162-046	927 MAIDA LN	PARADISE	95969	AVILA SHAWN
TRDR19-00560	050-013-038	9272 SKYWAY	PARADISE	95969	JORDON RICHARD & ELIZABETH
TRDR19-11197	054-090-074	928 BUSCHMANN RD	PARADISE	95969	SAIP RAVI S & MARY E
TRDR19-02089	051-152-007	928 THOMASSON LN	PARADISE	95969	HUTH ALYSSA A ETAL
TRDR19-02084	051-151-062	928 WAGSTAFF RD	PARADISE	95969	MITTAG SHAWN & PENELOPE
TRDR19-10841	066-440-023	9287 SKYWAY	PARADISE	95954	STEELE REVOCABLE INTER VIVOS TRUST
TRDR19-10925	066-440-024	9287 SKYWAY	PARADISE	95954	STEELE REV INTER VIVOS TRUST
TRDR20-04876	066-430-008	9289 SKYWAY	PARADISE	95954	EL DORADO DIVERSIFIED HOLDINGS LLC
TRDR19-02466	051-162-067	929 BILLE RD	PARADISE	95969	STIER RICHARD & BATCHLEY ELISSA
TRDR19-01480	051-151-034	929 THOMASSON LN	PARADISE	95969	MCLAUGHLIN FAMILY LIVING TRUST
TRDR19-10702	066-440-018	9291 SKYWAY	PARADISE	95969	MUTO NICHOLAS R & JAYME L
TRDR19-10703	066-440-019	9295 SKYWAY	PARADISE	95969	MUTO NICHOLAS R & JAYME L
TRDR19-08083	055-410-008	93 GRINDING ROCK RD	PARADISE	95969	ALLENSWORTH MATTHEW R
TRDR20-03123	055-050-064	93 MARLEE LN	PARADISE	95969	VISINONI FAMILY TRUST
TRDR19-07071	055-060-002	93 ROE RD	PARADISE	95969	CHAUVIN JUDE DAVID & ANDREA KIMBERLY
TRDR20-03790	055-540-030	93 TUSCAN DR	PARADISE	95969	RIVERA FAMILY TRUST
TRDR19-02462	051-162-028	930 DEER CREEK LN	PARADISE	95969	TEIXEIRA MILLIE M
TRDR19-21268	051-162-051	930 MAIDA LN	PARADISE	95969	SCHLAF LEE ANN ETAL
TRDR19-06871	054-151-004	930 PEARSON RD	PARADISE	95969	POLI MICHAEL
TRDR19-10791	066-460-019	9300 SKYWAY	PARADISE	95969	JORDAN RICHARD & ELIZABETH
TRDR19-10704	066-440-020	9301 SKYWAY	PARADISE	95969	VRBETA LIVING TRUST
TRDR19-03987	053-050-010	931 CENTRAL PARK DR	PARADISE	95969	DRIKAS FRANKIE A
TRDR19-01904	051-161-013	931 DEER CREEK LN	PARADISE	95969	QUINN DANIEL J & PATRICIA A
TRDR19-04660	053-111-034	931 ELLIOTT RD	PARADISE	95969	FIRST ASSEMBLY OF GOD OF PARADISE
TRDR19-21267	051-162-045	931 MAIDA LN	PARADISE	95969	PIERCE DAVID & JEANNE TRUST
TRDR19-10924	066-440-021	9315 SKYWAY	PARADISE	95969	TOPOLINSKI JAMES C
TRDR19-04912	053-050-013	932 CENTRAL PARK DR	PARADISE	95969	ELSEN ARLO E REVOCABLE IV TRUST
TRDR19-02220	051-151-006	932 WAGSTAFF RD	PARADISE	95969	MAWER JANET S
TRDR19-10607	066-430-006	9323 SKYWAY	PARADISE	95969	SIMMONS SHEILA ETAL
TRDR19-10920	066-430-007	9325 SKYWAY	PARADISE	95969	MUTO NICHOLAS RAY
TRDR19-06045	054-141-054	933 PEARSON RD	PARADISE	95969	PAL JANOS & JULIANNA REVOCABLE LIVING TRUST
TRDR19-02895	051-121-014	933 WAGSTAFF RD	PARADISE	95969	LAWHUN PHILLIP & SHARON
TRDR19-10775	066-430-005	9331 SKYWAY	PARADISE	95969	MUTO NICHOLAS RAY
TRDR20-04875	066-430-004	9335 SKYWAY	PARADISE	95969	SIMMONS SHEILA ETAL
TRDR19-02090	051-152-008	934 THOMASSON LN	PARADISE	95969	THOMASSEN LANE HOUSE TRUST
TRDR19-03032	051-121-009	934 WAGGONER RD	PARADISE	95969	SILVA BARBARA M REV LIVING TRUST
TRDR19-01479	051-151-033	935 THOMASSON LN	PARADISE	95969	REILLY FAMILY TRUST
TRDR19-02388	051-120-101	935 WAGGONER RD	PARADISE	95969	HOENIG TERI LEE
TRDR19-01938	051-162-005	936 DEER CREEK LN	PARADISE	95969	KERR MERRIBESS ETAL
TRDR19-06913	054-151-044	936 PEARSON RD	PARADISE	95969	WEAVER PAMELA S MORFORD LIVING TRUST
TRDR19-01905	051-161-023	937 DEER CREEK LN	PARADISE	95969	BAEK OKJA
TRDR19-01787	051-161-004	937 DEER CREEK LN	PARADISE	95969	BAEK OKJA
TRDR19-04899	053-021-094	938 BILLE RD	PARADISE	95969	TITLED PROPERTY MANAGEMENT LLC
TRDR19-08471	055-410-022	94 GRINDING ROCK RD	PARADISE	95969	HAWKINS MARINA & JOSEPH ETAL
TRDR20-03174	055-080-049	94 LEWIS RANCH RD	PARADISE	95969	ARTHUR JOEL & CAROL FAMILY TRUST
TRDR19-02482	051-470-015	94 VALLEY VIEW DR	PARADISE	95969	MOELLER GARY & ROBERTA A
TRDR19-04310	053-050-041	940 CENTRAL PARK DR	PARADISE	95969	LYNCH CHRISTINE A LIVING TRUST
TRDR19-07036	055-180-073	940 EASY ST	PARADISE	95969	J L BAILEY PROPERTIES L P
TRDR19-01896	051-152-009	940 THOMASSON LN	PARADISE	95969	BEAR JEDIDIAH
TRDR19-03986	053-050-009	941 CENTRAL PARK DR	PARADISE	95969	WRANGHAM JEROME O & VIRGINIA G FAMILY TRUST
TRDR20-01615	053-021-050	941 THELMA CT	PARADISE	95969	ONSTEIN REVOCABLE INTER VIVOS TRUST
TRDR19-02226	051-151-032	941 THOMASSON LN	PARADISE	95969	CALDWELL RICHARD
TRDR19-06565	054-151-043	942 PEARSON RD	PARADISE	95969	ROTCY STEPHANIE
TRDR19-01798	051-163-024	943 BILLE RD	PARADISE	95969	HENDERSON ROBERT
TRDR19-02894	051-121-013	943 WAGSTAFF RD	PARADISE	95969	JONES ALAN C & DAWN R FAMILY REV LIVING TRUST
TRDR20-04947	055-140-065	944 NATURES WAY	PARADISE	95969	SPARKS WALLACE R & BEVERLY JEAN TRUST
TRDR20-01621	053-021-061	944 THELMA CT	PARADISE	95969	BORG DONNA LIVING TRUST
TRDR19-01797	051-163-023	945 BILLE RD	PARADISE	95969	LAWSON VALERIE
TRDR19-02455	051-161-002	945 DEER CREEK LN	PARADISE	95969	MEDLIN CAROL & WARREN ALAN TRUST
TRDR19-02389	051-120-102	945 WAGGONER RD	PARADISE	95969	MATLOCK WILLIAM E LIVING TRUST ETAL
TRDR19-01886	051-151-007	946 WAGSTAFF RD	PARADISE	95969	LYNN LONNIE EARL & MARCIA CAROLYN
TRDR20-01626	053-021-077	947 THELMA CT	PARADISE	95969	ONSTEIN REVOCABLE INTER VIVOS TRUST
TRDR19-02225	051-151-031	947 THOMASSON LN	PARADISE	95969	FOSTER TERRANCE J & ARLENE E
TRDR19-03971	053-021-095	948 BILLE RD	PARADISE	95969	WHITE KEITH G TRUST
TRDR19-04893	053-011-116	949 CENTRAL PARK DR	PARADISE	95969	WRANGHAM JEROME O & VIRGINIA G FAM TRUST
TRDR19-08910	055-410-009	95 GRINDING ROCK RD	PARADISE	95969	OLSEN ORVILLE EUGENE & JANET MARIE
TRDR20-04942	055-080-050	95 LEWIS RANCH RD	PARADISE	95969	ARTHUR JOEL & CAROL FAMILY TRUST
TRDR20-03165	055-080-039	95 RIVENDELL LN	PARADISE	95969	WILKS JANET L
TRDR20-04941	055-050-093	95 SUTTER RD	PARADISE	95969	BLAKEMAN TRUST
TRDR19-03129	051-470-019	95 VALLEY VIEW DR	PARADISE	95969	VOLENSKI REVOCABLE INTER VIVOS TRUST
TRDR19-05734	054-100-008	950 BELLA VISTA AVE	PARADISE	95969	MARTINEZ REVOCABLE TRUST
TRDR19-04953	053-050-043	950 CENTRAL PARK DR	PARADISE	95969	MIYAMOTO CATHERINE V LIVING TRUST
TRDR19-06760	054-151-099	950 PEARSON RD	PARADISE	95969	AHLWEDE MARIE J & WILLAN C
TRDR19-02091	051-152-010	950 THOMASSON LN	PARADISE	95969	MOSELEY PAMELA A
TRDR19-07037	055-180-077	951 AMERICAN WAY	PARADISE	95969	HORNING M C JR
TRDR19-05521	054-100-001	951 BELLA VISTA AVE	PARADISE	95969	BYRD DIANNE K
TRDR19-07440	055-180-097	951 MCKALE RD	PARADISE	95969	HESK LLC
TRDR19-06645	055-180-098	952 AMERICAN WAY	PARADISE	95969	HESK LLC
TRDR19-01887	051-151-008	954 WAGSTAFF RD	PARADISE	95969	ELSEN ARLO E & RENEE
TRDR19-03024	051-120-066	955 WAGGONER RD	PARADISE	95969	MCMAHON GARY & BRIDGET
TRDR19-06910	054-151-008	956 PEARSON RD	PARADISE	95969	SICKLESTEEL KEVIN L & KAREN M
TRDR19-05522	054-100-002	957 BELLA VISTA AVE	PARADISE	95969	STANTON SANDRA A REVOCABLE TRUST
TRDR19-06017	054-100-009	958 BELLA VISTA AVE	PARADISE	95969	RAMIREZ JOHN A
TRDR19-04896	053-021-072	958 BILLE RD	PARADISE	95969	THOMPSON FAMILY TRUST
TRDR19-04954	053-050-044	958 CENTRAL PARK DR	PARADISE	95969	MAYNARD NATALIE & TORRES RAYMOND

TRDR19-01478	051-151-030	959 THOMASSON LN	PARADISE	95969	ZIGLAR BELINDA S
TRDR19-08190	055-410-023	96 GRINDING ROCK RD	PARADISE	95969	HAWKINS MARINA A & JOSEPH E
TRDR19-03128	051-470-016	96 VALLEY VIEW DR	PARADISE	95969	BROOKS FAMILY TRUST
TRDR19-06362	054-151-009	960 PEARSON RD	PARADISE	95969	JOHNSON YVONNE R
TRDR19-01897	051-152-011	960 THOMASSON LN	PARADISE	95969	TROXEL FAMILY TRUST
TRDR19-04951	053-050-034	961 CENTRAL PARK DR	PARADISE	95969	WRANGHAM JEROME O & VIRGINIA G FAM TRUST
TRDR19-03839	053-050-015	962 CENTRAL PARK DR	PARADISE	95969	BLANKENCHIP DENNIS L & MARCIA
TRDR19-02384	051-120-033	962 WAGGONER RD	PARADISE	95969	MOORE ALLENE LYNN
TRDR19-04949	053-050-032	963 CENTRAL PARK DR	PARADISE	95969	WRANGHAM JEROME O & VIRGINIA G FAMILY TRUST
TRDR19-02224	051-151-029	963 THOMASSON LN	PARADISE	95969	GREEN JAMES W & DOTY APRIL S
TRDR19-01888	051-151-009	964 WAGSTAFF RD	PARADISE	95969	BOYNE TRUST
TRDR19-06218	054-100-003	965 BELLA VISTA AVE	PARADISE	95969	GREVALSKY THOMAS & JUANITA R REVOCABLE TRUST
TRDR19-04950	053-050-033	965 CENTRAL PARK DR	PARADISE	95969	WRANGHAM JEROME O & VIRGINIA G FAM TRUST
TRDR19-02383	051-120-018	965 WAGGONER RD	PARADISE	95969	RANKIN REVOCABLE TRUST
TRDR19-05735	054-100-010	966 BELLA VISTA AVE	PARADISE	95969	JONES DALLAS F & JULIE ANN
TRDR19-06800	054-151-092	966 PEARSON RD	PARADISE	95969	PAULSEN SHARON E REVOCABLE LIVING TRUST
TRDR19-03023	051-120-034	966 WAGGONER RD	PARADISE	95969	JOHNSON KENDALL FAMILY TRUST
TRDR19-01477	051-151-028	967 THOMASSON LN	PARADISE	95969	REEK WAYNE D & CLAUDIA A REVOCABLE LIVING TRUST
TRDR19-01902	051-152-035	968 THOMASSON LN	PARADISE	95969	TROXEL FAMILY TRUST
TRDR19-02668	051-163-032	969 BILLE RD	PARADISE	95969	FILLMORE LAURA REVOCABLE INTER VIVOS TRUST
TRDR19-08469	055-410-010	97 GRINDING ROCK RD	PARADISE	95969	SCHULTZ WILLIAM R LIVING TRUST
TRDR19-04216	053-050-039	970 CENTRAL PARK DR	PARADISE	95969	CANNON ROBERT J
TRDR19-02077	051-151-044	970 WAGSTAFF RD	PARADISE	95969	SKINNER KEVIN & ANDREA
TRDR19-06219	054-100-004	971 BELLA VISTA AVE	PARADISE	95969	MORGAN MICHAEL W
TRDR19-02323	051-120-029	971 WAGSTAFF RD	PARADISE	95969	OCHOA JESSE JR
TRDR19-06018	054-100-015	972 BELLA VISTA AVE	PARADISE	95969	TARRANT CARMEN
TRDR19-04215	053-050-038	972 CENTRAL PARK DR	PARADISE	95969	CANNON ROBERT J
TRDR19-06799	054-151-091	972 PEARSON RD	PARADISE	95969	SEELYE CHERYLE A
TRDR19-02277	051-120-017	973 WAGGONER RD	PARADISE	95969	MERRILL JEFFREY J
TRDR19-10888	051-120-134	974 WAGGONER RD	PARADISE	95969	HANSBROUGH CHRISTOPHER R & SHAWNTE R
TRDR19-05489	054-050-080	975 BUSCHMANN RD	PARADISE	95969	ALTMAN LINDA COLE
TRDR19-02451	051-152-036	976 THOMASSON LN	PARADISE	95969	MILLER DAVID N
TRDR19-02279	051-120-045	976 WAGGONER RD	PARADISE	95969	BARNHART JOY S TRUST
TRDR19-04213	053-050-005	977 CENTRAL PARK DR	PARADISE	95969	LEE EARL ROSAIR & PAULINE IRENA
TRDR19-03840	053-050-017	978 CENTRAL PARK DR	PARADISE	95969	DEMATTEI KAREN
TRDR19-02278	051-120-044	978 WAGGONER RD	PARADISE	95969	BURROUGHS JOSH & WASLEWSKI REBECCA
TRDR19-02076	051-151-043	978 WAGSTAFF RD	PARADISE	95969	SALYER DANNY MICHAEL & ELEANOR KAY
TRDR19-04783	053-110-050	979 ELLIOTT RD	PARADISE	95969	CHICK STEPHANIE A ETAL
TRDR19-04326	053-070-041	979 FAIRVIEW DR	PARADISE	95969	RAMOS RAQUEL
TRDR19-08191	055-410-024	98 GRINDING ROCK RD	PARADISE	95969	BAUME ADRIAN P
TRDR19-11200	055-080-052	98 LEWIS RANCH RD	PARADISE	95969	ARTHUR JOEL & CAROL FAMILY TRUST
TRDR19-06222	054-100-014	980 BELLA VISTA AVE	PARADISE	95969	GRIMES ANJA
TRDR19-04667	053-120-067	980 ELLIOTT RD	PARADISE	95969	PARADISE CEMETERY DISTRICT
TRDR19-04218	053-070-042	981 FAIRVIEW DR	PARADISE	95969	WATTS JERRY L & ETHEL V
TRDR19-02283	051-120-104	981 WAGGONER RD	PARADISE	95969	ROSS ROBERT L SR REVOCABLE TRUST
TRDR19-06352	054-141-076	983 PEARSON RD	PARADISE	95969	STONEMAN DELAYNE J
TRDR19-01476	051-151-027	983 THOMASSON LN	PARADISE	95969	DOWELL SHERYL
TRDR19-02887	051-120-068	983 WAGGONER RD	PARADISE	95969	ELM CHRISTOPHER & BRIDGETT
TRDR19-02385	051-120-057	983 WAGSTAFF RD	PARADISE	95969	ZAHND WALTER F REVOCABLE TRUST
TRDR19-04968	053-070-021	984 FAIRVIEW DR	PARADISE	95969	DRAKE THOMAS FRANK & ROWENA GEER
TRDR19-02092	051-152-013	984 THOMASSON LN	PARADISE	95969	RUSSELL DENISE RAYNE ESTATE
TRDR19-02884	051-120-037	984 WAGGONER RD	PARADISE	95969	INDABURU CARLOS & DANA
TRDR19-06220	054-100-006	985 BELLA VISTA AVE	PARADISE	95969	COLGAN FAMILY TRUST
TRDR19-03838	053-050-004	985 CENTRAL PARK DR	PARADISE	95969	MCCALLUM ALLEN W & JESSIE W
TRDR19-06351	054-141-075	985 PEARSON RD	PARADISE	95969	CAMACHO KURTIS D ETAL
TRDR19-02888	051-120-069	985 WAGGONER RD	PARADISE	95969	EDWARDS ANNE S REVOCABLE INT VIV TRUST ESTATE
TRDR19-04978	053-080-052	987 SAXBERG DR	PARADISE	95969	PHILIP GUEVARRA
TRDR19-02446	051-120-015	987 WAGGONER RD	PARADISE	95969	MCCLUNG JOHN & DONNA TRUST
TRDR19-05523	054-100-012	988 BELLA VISTA AVE	PARADISE	95969	MURPHY JANEL
TRDR19-04739	053-120-073	988 ELLIOTT RD	PARADISE	95969	JONES SONDRRA M LIVING TRUST
TRDR19-06801	054-151-093	988 PEARSON RD	PARADISE	95969	HAYNES RICHARD TRUST
TRDR19-04972	053-080-022	988 SAXBERG DR	PARADISE	95969	SKILLMAN FAMILY TRUST
TRDR19-01474	051-151-011	988 WAGSTAFF RD	PARADISE	95969	RAILEY LEAH J
TRDR19-07678	055-410-012	99 GRINDING ROCK RD	PARADISE	95969	ROSS MARK D & JUDY A FAMILY TRUST
TRDR20-04943	055-080-051	99 LEWIS RANCH RD	PARADISE	95969	ARTHUR JOEL & CAROL FAMILY TRUST
TRDR19-07493	052-194-003	99 PEARSON RD	PARADISE	95969	FARREY RANDY E & CYNTHIA A
TRDR19-02484	051-470-018	99 VALLEY VIEW DR	PARADISE	95969	FARRELL DENISE S & RON
TRDR19-04311	053-050-045	990 CENTRAL PARK DR	PARADISE	95969	INCERTY PRIMO D & MARILYN R FAMILY TRUST
TRDR20-01705	053-110-023	990 PLEASANT LN	PARADISE	95969	PARADISE UNIFIED SCHOOL DISTRICT
TRDR19-04272	053-110-018	991 MAPLE PARK DR	PARADISE	95969	CISNEROS BERTHA ESTATE ETAL
TRDR19-04133	053-080-053	991 SAXBERG DR	PARADISE	95969	ATHERTON CHRISTIAN A
TRDR19-04475	053-070-022	992 FAIRVIEW DR	PARADISE	95969	SMITH OLAV B & TARA GROVER
TRDR19-04141	053-101-010	992 MAPLE PARK DR	PARADISE	95969	SHAW MICHELLE M FAMILY TRUST
TRDR19-02093	051-152-014	992 THOMASSON LN	PARADISE	95969	KELLOGG MARK A & SANDERSON SUSANA L
TRDR19-05733	054-100-007	993 BELLA VISTA AVE	PARADISE	95969	DUCKETT MARK W & ANNE L
TRDR19-04970	053-070-034	993 FAIRVIEW DR	PARADISE	95969	POLLARD ROBBYN M
TRDR19-04224	053-080-025	993 SAXBERG DR	PARADISE	95969	HODGE RICHARD & RIVERS ALTHEA
TRDR19-06221	054-100-013	994 BELLA VISTA AVE	PARADISE	95969	SCHOFIELD LILLIE B REVOCABLE LIVING TRUST
TRDR19-04329	053-080-021	994 SAXBERG DR	PARADISE	95969	KERR TRUST
TRDR19-04271	053-110-017	995 MAPLE PARK DR	PARADISE	95969	JOHNSON GLEN A & CHRISTY L
TRDR19-04594	053-080-026	995 SAXBERG DR	PARADISE	95969	SMITH MATTHEW C & WENDY WEBER
TRDR19-04388	053-101-036	996 MAPLE PARK DR	PARADISE	95969	WAUGH STEPHANIE
TRDR19-06016	054-100-005	997 BELLA VISTA AVE	PARADISE	95969	AVILA NORBERTO S
TRDR19-04225	053-080-027	997 SAXBERG DR	PARADISE	95969	PEREZ TRAVIS & JANEL
TRDR19-06019	054-100-017	998 BELLA VISTA AVE	PARADISE	95969	COLLINS THELMA ETAL
TRDR19-03988	053-050-030	998 CENTRAL PARK DR	PARADISE	95969	HAMACK EDWARD L & DEBORA L
TRDR19-01475	051-151-012	998 WAGSTAFF RD	PARADISE	95969	HOGGINS VICKI L
TRDR19-04212	053-050-003	999 CENTRAL PARK DR	PARADISE	95969	MILLER JEAN M
TRDR19-04270	053-110-016	999 MAPLE PARK DR	PARADISE	95969	MANGRUM FAMILY TRUST
TRDR19-04482	053-080-028	999 SAXBERG DR	PARADISE	95969	ROSSETTI JOSEPH R
TRDR19-07575	052-203-001	ALMOND ST	PARADISE	95969	TOWN OF PARADISE
TRDR19-07576	052-203-031	ALMOND ST	PARADISE	95969	TOWN OF PARADISE
TRDR19-06981	055-180-057	BENNETT RD	PARADISE	95969	VIXIE DAVID R & KAREN M
TRDR19-02508	051-164-029	BERKSHIRE AVE	PARADISE	95969	PARADISE IRRIGATION DISTRICT
TRDR19-02030	051-164-037	BERKSHIRE AVE	PARADISE	95969	ERISKIN M SAIM
TRDR20-02654	054-163-039	BIEBERDORF LN	PARADISE	95969	ACHZIGER REVOCABLE INT VIV TRUST ETAL

TRDR19-05916	053-320-050	BILLE RD	PARADISE	95969	MARKERT JACK J & BEVERLY JOINT LIVING TRUST ESTATE
TRDR19-03599	052-221-001	BIRCH ST	PARADISE	95969	BELL ABIGAIL GRACE ETAL
TRDR20-02184	053-260-095	BOETA CT	PARADISE	95969	BORDELON JOSHUA & TONIA
TRDR20-01304	052-232-007	BROOKSIDE AVE	PARADISE	95969	LIPSKI PETER A & LINDA C
TRDR19-05488	054-050-052	BUSCHMANN RD	PARADISE	95969	CHURCH OF LATTER DAY SAINTS
TRDR19-04915	052-340-003	BUSCHMANN RD	PARADISE	95969	LARSEN CLIFFORD N & ELLEN M
TRDR20-03628	055-370-030	CALERNBAR WAY	PARADISE	95969	BRUNE INVESTMENTS INCORPORATED
TRDR20-03443	055-211-058	CALIFORNIA WAY	PARADISE	95969	HETHERINGTON TOBY S
TRDR20-03760	055-500-043	CLARK RD	PARADISE	95969	COUNTY OF BUTTE
TRDR19-06015	054-090-071	CLARK RD	PARADISE	95969	PARADISE RIDGE YOUTH SOCCER CLUB
TRDR19-01459	050-350-035	CLARK RD	PARADISE	95969	PHILLIPS MATTHEW HEINZ
TRDR19-07197	055-170-015	CLARK RD	PARADISE	95969	HEINKE JOHN E TRUST
TRDR19-06648	055-190-019	CLARK RD	PARADISE	95969	RUTH SUZANNE MARY & DONALD EARL FAMILY TRUST
TRDR19-06687	055-190-029	CLARK RD	PARADISE	95969	MESERAULL HAILEY NICOLE ETAL
TRDR19-03365	053-011-029	CLARK RD	PARADISE	95969	TRAUTMAN SUSAN W ETAL
TRDR19-02066	051-180-096	CLIFF DR	PARADISE	95969	CANYON VIEW FAMILY TRUST
TRDR19-23624	055-170-019	EDEN RD	PARADISE	95969	MUHLBAIER MARK S & JAMIE C
TRDR20-03344	055-170-022	EDEN RD	PARADISE	95969	LECHLINSKI WILLIAM & LINDA LEE
TRDR20-02942	054-250-052	FEATHER RIVER PL	PARADISE	95969	MOTHERSHEAD THEODORE E EXEMPTION TRUST
TRDR20-02933	054-250-016	FEATHER RIVER PL	PARADISE	95969	BARNES CHARLES O & KARMA G TRUST
TRDR20-00820	051-093-014	FERN LN	PARADISE	95969	SPEICHER FAMILY TRUST
TRDR20-00789	051-060-039	FORTY OAKS LN	PARADISE	95969	LEIHY MARY L & DOUGLAS A TRUST
TRDR19-03586	052-360-012	FOSTER RD	PARADISE	95969	BARRON WENDY G
TRDR19-07432	055-130-078	FOSTER RD	PARADISE	95969	HACKER WARREN ETAL
TRDR19-07268	055-130-009	FOSTER RD	PARADISE	95969	HACKER WARREN ETAL
TRDR19-07638	052-201-032	FOSTER RD	PARADISE	95969	MEANS FAMILY TRUST
TRDR20-01238	052-182-013	FRIENDLY WAY	PARADISE	95969	BANNER MOUNTAIN FAMILY TRUST
TRDR19-05796	054-070-012	GLEN WAY	PARADISE	95969	PAL JANOS & JULIANNA REVOCABLE LIVING TRUST
TRDR19-01283	051-050-030	GRAHAM RD	PARADISE	95969	COX EMMALINE F LIVING TRUST
TRDR19-03068	051-250-111	GREEN OAKS DR	PARADISE	95969	SOUTH PARK PROPERTY OWNERS ASSN
TRDR20-01800	053-150-133	HAPPY WOODS LN	PARADISE	95969	MCDONALD DOUGLAS A & LORIJEAN G LIVING TRUST
TRDR20-03146	055-060-032	HARMONY LN	PARADISE	95969	BAINES KASEY ANN & GRANT GREGORY
TRDR19-02630	051-210-016	HONEY RUN RD	PARADISE	95969	HORNING M C JR
TRDR19-05038	052-182-070	HONEY RUN RD	PARADISE	95969	HORNING M C JR
TRDR20-01245	052-182-022	HORSESHOE HILL DR	PARADISE	95969	RUDOLPH STEFANIE I
TRDR20-01275	052-182-109	JEWELL RD	PARADISE	95969	DINYARI SHOGHI
TRDR20-02742	054-191-016	KELLER LN	PARADISE	95969	PARROTT BLAIR & WENDY
TRDR20-03371	055-180-094	LANSER DR	PARADISE	95969	CALIENTE FARMS INC
TRDR20-03059	055-030-003	LASSEN RD	PARADISE	95969	KOPSA RODNEY R REVOCABLE TRUST
TRDR19-21242	051-142-015	LISA LN	PARADISE	95969	STAPP ROGER
TRDR19-01340	050-380-020	LOFTY LN	PARADISE	95969	FRITSCH GREGORY & WENDY L ARDELL REV TRUST
TRDR19-01046	050-380-019	LOFTY LN	PARADISE	95969	JOHANSSON JOHN
TRDR19-02280	051-120-046	LUCKY JOHN RD	PARADISE	95969	WHIDDEN MARIE
TRDR19-02273	051-110-009	LUCKY JOHN RD	PARADISE	95969	WHIDDEN MARIE ETAL
TRDR20-01143	052-080-084	LUTHER DR	PARADISE	95969	HIGNELL FAMILY PARADISE SHOPPING CENTER LLC
TRDR20-03618	055-360-025	LYNTERLEE WAY	PARADISE	95969	CRISWELL DONALD G
TRDR20-03762	055-500-046	MARIAH MESA CT	PARADISE	95969	NISWONGER JEROME W H & BRENDA
TRDR20-03763	055-500-047	MARIAH MESA CT	PARADISE	95969	NISWONGER JEROME W H & BRENDA
TRDR19-03706	052-080-040	MAXWELL DR	PARADISE	95969	PARADISE UNIFIED SCHOOL DISTRICT
TRDR19-06359	054-142-090	MIDDLE LIBBY RD	PARADISE	95969	JOHNSTONE THOMAS P & DEBRA L
TRDR20-01417	052-271-064	MORRIS LN	PARADISE	95969	J AND J TRUST
TRDR20-00723	051-030-037	NIMSHEW RD	PARADISE	95969	KENNEDY DANIEL R
TRDR20-00718	051-030-015	NUTMEG WAY	PARADISE	95969	CRAIG ELLIS E ETAL
TRDR20-02461	054-110-028	OLD CLARK RD	PARADISE	95969	BRANDI ANTONIO M & ANA O
TRDR19-03191	052-033-024	OLIVER RD	PARADISE	95969	MURRAY ERIC D & CATHERINE A REVOCABLE TRUST
TRDR20-02368	054-020-030	PACHECO LN	PARADISE	95969	LEDBETTER MICHAEL S & DAPHNE R
TRDR20-02100	053-240-018	PAIGE LN	PARADISE	95969	WARING FAMILY TRUST
TRDR19-06350	054-141-062	PEARSON RD	PARADISE	95969	KINNEE FAMILY INVESTMENTS LLC
TRDR19-04769	052-244-026	PEARSON RD	PARADISE	95969	BRAINARD WILMA JEAN REV INTER VIVOS TRUST ESTATE
TRDR19-03785	052-300-004	PINE VIEW DR	PARADISE	95969	LAGOMARSINO PETER R & LING CHEN
TRDR19-03445	051-330-060	PINEWOOD CT	PARADISE	95969	MILLER CLAY C & BONNIE J
TRDR19-21361	051-330-024	PINEWOOD DR	PARADISE	95969	GIORDANO JOHN R & LINDA L TR
TRDR19-06620	055-100-030	PINTAIL CT	PARADISE	95969	FALL RIVER LAND COMPANY LLC
TRDR19-02350	051-210-017	POINT WEST DR	PARADISE	95969	HORNING M C JR
TRDR19-02699	051-460-026	POINT WEST DR	PARADISE	95969	HORNING M C JR
TRDR19-02705	051-460-039	POINT WEST DR	PARADISE	95969	BEDROSIAN TRUST ETAL
TRDR19-02667	051-163-029	POSEY LN	PARADISE	95969	WARREN ALAN ETAL
TRDR19-20854	050-070-071	QUAIL WAY	PARADISE	95969	SMITH FAMILY TRUST
TRDR19-03305	051-370-016	RANKIN WAY	PARADISE	95969	ROSE FAMILY SURVIVORS TRUST
TRDR20-02679	054-171-107	RED OAK RD	PARADISE	95969	MOLLER GERALD V & AILEEN J
TRDR20-03771	055-540-010	RED SKY LN	PARADISE	95969	SALL BENNETT R ETAL
TRDR20-03772	055-540-011	RED SKY LN	PARADISE	95969	HUGHES BRIAN P
TRDR19-02054	051-190-067	REDBUD DR	PARADISE	95969	WARNER ELLIS E & JANICE
TRDR19-02055	051-190-078	REDBUD DR	PARADISE	95969	JAMES LEROY
TRDR19-21136	051-072-070	ROBERTS RD	PARADISE	95969	FREEMAN ASSET TRUST
TRDR19-04526	052-290-061	ROE RD	PARADISE	95969	GROSSE GARY WAYNE & VICKI L FAMILY TRUST
TRDR20-03577	055-290-090	SAFARI LN	PARADISE	95969	LUTTENBACHER FAMILY TRUST
TRDR20-03758	055-500-041	SANDPIPER LN	PARADISE	95969	ZAHND WALTER F REVOCABLE TRUST
TRDR20-01215	052-160-006	SHADY LN	PARADISE	95969	LUDWICK MARILYN J TRUST
TRDR19-02653	051-240-011	SKYWAY	PARADISE	95969	ANDERSON BROTHERS CORP RETIREMENT PLAN TRUST
TRDR19-03576	052-090-046	SKYWAY	PARADISE	95969	COUNTY OF BUTTE
TRDR19-01700	051-132-035	SKYWAY	PARADISE	95969	COUNTY OF BUTTE
TRDR19-02369	051-240-012	SKYWAY	PARADISE	95969	ANDERSON BROTHERS CORP RETIREMENT PLAN TRUST
TRDR19-00463	050-011-028	SKYWAY	PARADISE	95969	HALL JEOFFRIE C
TRDR19-01065	050-011-030	SKYWAY	PARADISE	95969	HALL JEOFFRIE C
TRDR19-03091	051-230-006	SKYWAY	PARADISE	95969	ALDRED FRED M & DEBRA D
TRDR20-00910	051-144-032	SOFT BREEZE LN	PARADISE	95969	INMAN HANNELORE R
TRDR19-07056	054-320-002	STEARNS RD	PARADISE	95969	WILSON ROY E & PATRICIA L HARRINGTON LIVING TRUST
TRDR19-06895	054-172-028	STEARNS RD	PARADISE	95969	JELLEMA BERTHA
TRDR19-20806	050-060-001	SUNSET WAY	PARADISE	95969	TODD E BRANDTMAN MD INC PSP
TRDR20-01627	053-021-083	THELMA CT	PARADISE	95969	ONSTEIN REVOCABLE INTER VIVOS TRUST
TRDR19-02231	051-152-023	THOMASSON LN	PARADISE	95969	HENSLEY FAMILY TRUST ETAL
TRDR19-02174	051-083-075	THOMASSON LN	PARADISE	95969	TEGLAS EMORY & MARIE M LIVING TRUST
TRDR19-02825	052-032-023	VALLEY VIEW DR	PARADISE	95969	PARADISE IRRIGATION DISTRICT
TRDR19-01544	051-030-030	VAN FOSSEN RD	PARADISE	95969	KENNEDY DANIEL R & RHONDA
TRDR19-23535	051-030-019	VAN FOSSEN RD	PARADISE	95969	GUNTER MERILYN M

TRDR20-00777	051-050-097	VIEW ACRES DR	PARADISE	95969	CHRISTENSEN RUTH ANN
TRDR19-23641	051-030-021	WAGSTAFF RD	PARADISE	95969	HANLON MARK DAVID
TRDR19-01779	051-151-058	WAGSTAFF RD	PARADISE	95969	MCCANN ROBERT G & RACHELLE L
TRDR20-00422	050-081-021	WARREN RD	PARADISE	95969	GENNA MICHAEL VINCENT
TRDR19-06452	055-100-032	WAYLAND RD	PARADISE	95969	FALL RIVER LAND COMPANY LLC
TRDR19-06965	055-100-031	WAYLAND RD	PARADISE	95969	DI DUCA JAMES LELAND ETAL
TRDR19-21312	051-190-082	WEST ACRES CT	PARADISE	95969	ROWE ETHAN J & EDDY JESSICA M
TRDR20-03449	055-211-077	WHATEVER LN	PARADISE	95969	OLSON REVOCABLE INTER VIVOS TRUST
TRDR20-03450	055-211-078	WHATEVER LN	PARADISE	95969	OLSON REVOCABLE INTER VIVOS TRUST
TRDR20-03559	055-290-034	WILDERNESS WAY	PARADISE	95969	LENZ THEODORE J TRUST
TRDR20-03560	055-290-035	WILDERNESS WAY	PARADISE	95969	LENZ THEODORE J TRUST
TRDR20-01552	052-340-045	WINDING WAY	PARADISE	95969	NEVAREZ IVAN
TRDR20-01854	053-162-016	WOODCROFT RD	PARADISE	95969	LEE FAMILY TRUST
TRDR20-01851	053-162-009	WOODCROFT RD	PARADISE	95969	LEE FAMILY TRUST
TRDR20-03645	055-370-110	YORK RD	PARADISE	95969	MAGUIRE WILLIAM C & MICHELLE A INTER VIVOS TRUST
TRDR20-03756	055-500-039	ZAHND CT	PARADISE	95969	ZAHND WALTER F REVOCABLE TRUST
TRDR20-03757	055-500-040	ZAHND CT	PARADISE	95969	ZAHND WALTER F REVOCABLE TRUST
TRDR19-00875	050-120-160	ZENITH LN	PARADISE	95969	LABELLARTE JOE
TRDR19-23848	059-060-060	7687 SPRUCE ST	STIRLING CITY	95954	KIMSHEW CEMETERY DISTRICT
TRDR19-08484	058-820-005	NELSON BAR RD	YANKEE HILL	95965	ABSHIER FAMILY TRUST
TRDR19-08209	058-820-008	NELSON BAR RD	YANKEE HILL	95965	ABSHIER FAMILY TRUST
TRDR20-04522	058-690-002	0 LOWER GULCH RD	YANKEE HILL	95965	CATES REVOCABLE INTER VIVOS TRUST

EXHIBITS

Executive Department
State of California

EXECUTIVE ORDER B-57-18

WHEREAS on November 8, 2018, a state of emergency was proclaimed in Butte County as a result of the Camp Fire; and

WHEREAS on November 9, 2018, a state of emergency was proclaimed in Los Angeles County and Ventura County as a result of the Hill Fire and Woolsey Fire; and

WHEREAS red flag fire weather conditions, including extremely high temperatures and low humidity, coupled with particularly dry vegetation, have made the 2018 fire season the most destructive and deadly on record; and

WHEREAS California will require immediate additional resources to assist in responding to, recovering from, and mitigating the effects of these wildfires; and

WHEREAS the wildfires have destroyed thousands of homes and other structures, creating an enormous amount of hazardous debris; and

WHEREAS this hazardous debris, which is comprised of dangerous toxins including heavy metals such as arsenic, cadmium, copper, lead, and asbestos and must be removed cautiously and expeditiously; and

WHEREAS under the provisions of Government Code section 8571, I find that strict compliance with the various statutes and regulations specified in this order would prevent, hinder, or delay the mitigation of the effects of the wildfires; and

NOW, THEREFORE, I, EDMUND G. BROWN JR., Governor of the State of California, in accordance with the authority vested in me by the Constitution and statutes of the State of California, and in particular, Government Code sections 8567 and 8571, do hereby issue the following order to become effective immediately:

IT IS HEREBY ORDERED THAT:

1. All provisions contained in the above-referenced Proclamations shall remain in full force and effect.
2. State statutes, rules, regulations and requirements are hereby suspended to the extent they apply to the following activities: (a) removal, storage, transportation, and disposal of hazardous and non-hazardous solid waste and debris resulting from the wildfires that have burned and continue to burn in areas that are subject to the jurisdiction of agencies within the California Environmental Protection Agency and the California Natural Resources Agency; and (b) necessary restoration and rehabilitation of timberland, streams, rivers, and other waterways. Such statutes, rules, regulations and requirements are hereby suspended only to the extent necessary for expediting the removal and cleanup of debris from the wildfires, and for implementing any restoration plan. Individuals who desire to conduct activities under this suspension of statutes, rules, regulations, and requirements shall first request that the appropriate Agency Secretary, or his

delegate, make a determination that the proposed activities are eligible to be conducted under this suspension. The Secretary for the California Environmental Protection Agency and the Secretary for the California Natural Resources Agency shall use sound discretion in applying this Executive Order to ensure that the suspension serves the purpose of accelerating cleanup and recovery, while at the same time protecting public health and the environment. This order shall apply to, but is not necessarily limited to: solid waste facility permits; waste discharge requirements for storage and disposal; emergency timber harvesting; emergency construction activities; and waste discharge requirements and/or Water Quality Certification for discharges of fill material or pollutants. To the extent it is within their administrative authority, the boards, departments and offices within the California Environmental Protection Agency and the California Natural Resources Agency shall expedite the granting of other authorizations, waivers or permits necessary for the removal, storage, transportation, and disposal of hazardous and non-hazardous debris resulting from the wildfires, and for other actions necessary for the protection of public health and the environment.

3. The Governor's Office of Emergency Services shall ensure adequate state staffing to expedite disaster response and recovery efforts. Consistent with applicable federal law, work hour limitations for retired annuitants and permanent and intermittent personnel are suspended. Furthermore, reinstatement and work hour limitations in Government Code sections 21220, 21224(a), and 7522.56(b), (d), (f), and (g), and the time limitations in Government Code section 19888.1 and California Code of Regulations, title 2, sections 300-303 are suspended. The Director of the California Department of Human Resources must be notified of any individual employed pursuant to these waivers.
4. The provisions of Penal Code section 396, subdivisions (b) and (c), prohibiting price gouging in times of emergency, will remain in effect until November 8, 2019, for Butte, Los Angeles, and Ventura Counties. The time limitations under those subdivisions are hereby waived.
5. The fourteen day time period in Health and Safety Code section 101080, within which local governing authorities must renew a local health emergency, is hereby waived. Any local health emergencies proclaimed as a result of the debris generated by these wildfires debris will remain in effect until each local governing authority terminates its respective health emergency.
6. The thirty day time period in Government Code section 8630, within which local governing authorities must renew a local emergency, is hereby waived. Any local emergencies proclaimed as a result of these wildfires will remain in effect until each local governing authority terminates its respective emergency.
7. The United States Environmental Protection Agency, the Federal Emergency Management Agency, or any other individual or entity performing work at their direction, shall have full power to provide mutual aid to the State of California and any areas affected by a local health emergency and will have the authority to enter private property in all impacted counties to remove debris that may contain hazardous substances, and to conduct any testing appropriate to ensure the hazards are mitigated. Any section of the Health and Safety Code permitting the immediate removal of this hazardous debris, including but not limited to section 101085, shall apply to and include the actions of the United States Environmental Protection Agency, the Federal Emergency Management Agency, or any individual or entity performing work at their direction, as if those agencies were a political subdivision or state agency for all purposes related to this operation.

8. State statutes, rules, regulations and requirements set forth in the Mobilehome Parks Act (Health and Safety Code section 18200 et seq., and California Code of Regulations, title 25, section 1000 et seq.), and the Special Occupancy Parks Act (Health and Safety Code section 18860 et seq., and California Code of Regulations, title 25, section 2000 et seq.), are suspended in Butte, Los Angeles, and Ventura Counties, as these laws pertain to disaster survivors in the impacted counties, for three years after the date of this Executive Order in order to quickly provide housing for those displaced by the wildfires.
9. The Department of Housing and Community Development and local enforcement agencies, including those with delegated disaster authority, will jointly develop permitting, operating, and construction standards to maintain reasonable health and safety standards for the disaster survivors, the residents and the surrounding communities in the impacted areas in Butte, Los Angeles, and Ventura Counties. Such standards shall provide reasonable consistency with appropriate fire, health, flood, and other factors normally considered in the mobilehome or special occupancy park approval process for the construction of a new park or manufactured home installation standards and accessory buildings or structures during the three-year suspension authorized by this Executive Order.
10. All fees assessed by the state and local enforcement agencies that are authorized by the Mobilehome Parks Act, as required by Health and Safety Code section 18500 et seq., and the Special Occupancy Parks Act section 18870 et seq., are suspended and shall be waived by the Department of Housing and Community Development for three years after the date of this Executive Order with regard to manufactured home installation and recreational vehicle use for disaster survivors who are owners or occupants of a manufactured home or mobilehome, or recreational vehicle, whose homes were damaged or destroyed as a result of the wildfires located in Butte, Los Angeles, and Ventura Counties.
11. All fees assessed by the state and local enforcement agencies that are authorized by the Mobilehome Parks Act as required by Health and Safety Code section 18503 and California Code of Regulations, title 25, section 1020.1, are suspended and shall be waived by the Department of Housing and Community Development, including fees for any required inspections or plan checking, for any disaster survivor who is an owner or occupant of a manufactured home or mobilehome whose home was damaged or destroyed as a result of the wildfires located in Butte, Los Angeles, and Ventura Counties.
12. All fees assessed by the state and local enforcement agencies that are authorized by the Manufactured Housing Act (Health and Safety Code section 18000 et seq., and California Code of Regulations, title 25, section 4000 et seq.), as required by Health and Safety Code section 18031 and California Code of Regulations, title 25, section 4044, are suspended and shall be waived by the Department of Housing and Community Development, including fees for any required inspections or plan checking, for any owner or occupant of a manufactured home or mobilehome whose home was damaged or destroyed as a result of the wildfires located in Butte, Los Angeles, and Ventura Counties.

13. All fees assessed by the state and local enforcement agencies that are authorized by the Manufactured Housing Act, as described in Health and Safety Code sections 18075, 18114, and 18116, are suspended and fees shall be waived by the Department of Housing and Community Development, including any fees for the late renewal of registration certificate or certificate of title for a manufactured home or mobilehome, by any owner or occupant that is a disaster survivor and whose home was damaged or destroyed as a result of the wildfires located in Butte, Los Angeles, and Ventura Counties.
14. All fees assessed by the state and local enforcement agencies that are authorized by the Manufactured Housing Act, as set forth at Health and Safety Code section 18075 and chapter 5 (commencing with section 5510) of the California Code of Regulations, title 25, related to establishing proof of ownership, are suspended and shall be waived for any mobilehome or manufactured home resident whose home was damaged or destroyed by the identified wildfires located in Butte, Los Angeles, and Ventura Counties, for three years of the date of this Executive Order. This waiver shall include, but not be limited to, processing fees for duplicate certificates of title or registrations, salvage applications and salvage certificates, the processing fees and costs for establishing registered ownership pursuant to article 3.5 (commencing with section 5535) of the California Code of Regulations, title 25, and other related fees.
15. The planning and zoning requirements in Government Code sections 65853 through 65863.13 as applicable to housing projects in the impacted counties, are suspended for three years after the date of this Executive Order, for recreational vehicles, mobilehomes and manufactured homes and mobilehome and special occupancy parks damaged or destroyed as a result of the wildfires in Butte, Los Angeles, and Ventura Counties.
16. Any local government zoning and land use ordinances in Butte, Los Angeles, and Ventura Counties, as authorized by the state statutes and regulations suspended by paragraphs 8 and 15 of this Executive Order, that would preclude the placement and use of a manufactured home, mobilehome, or recreational vehicle on a private lot outside of a mobilehome park or special occupancy park for use during the reconstruction or repair of a home damaged or destroyed by the wildfires or subsequent floods and debris flows, are suspended for three years after the date of this Executive Order for the individuals impacted by those events. Those individuals placing manufactured homes, mobilehomes, or recreational vehicles on lots pursuant to this paragraph shall obtain permits as described in paragraph 9.
17. In order to quickly provide relief from interest and penalties, the provisions of Revenue and Taxation Code sections 6592 and 6593, requiring the filing of a statement under penalty of perjury setting forth the facts for a claim for relief, are suspended for a period of 60 days after the date of this Executive Order for any individuals or businesses who are unable to file a timely tax return or make a timely payment as a result of the wildfires in the impacted counties.

18. Under the Property Tax Postponement program, homeowners who are seniors, blind, or have a disability may defer current-year property taxes on their principal residence if they meet certain criteria, including 40 percent equity in the home and an annual household income of \$35,500 or less. To allow counties time to reappraise the value of property to account for fire damage, the requirement in Revenue and Taxation Code section 20622 that the homeowner file the claim with the Controller by February 10, 2019, is waived as to homeowners in the affected counties. Claims must instead be filed by June 1, 2019.
19. The Franchise Tax Board, the Board of Equalization, the Department of Tax and Fee Administration, and the Office of Tax Appeals shall use their administrative powers where appropriate to provide those individuals and business impacted by the wildfires with the extensions for filing, audits, billing, notices, assessments, and relief from subsequent penalties and interest.
20. Any fairgrounds that the Office of Emergency Services determines are suitable for temporary sheltering for fire survivors shall be made available to the Office of Emergency Services pursuant to the Emergency Services Act, Government Code section 8589. The Office of Emergency Services shall notify the fairgrounds of the intended use and can immediately utilize the fairgrounds without the fairground board of directors' approval.
21. Any state-owned properties that the Office of Emergency Services determines are suitable for temporary sheltering for fire survivors shall be made available to the Office of Emergency Services for this purpose.
22. The Office of Emergency Services shall evaluate state properties that can be refurbished or improved to be made suitable for temporary sheltering. The costs associated with making these properties suitable for temporary sheltering shall be paid for utilizing California Disaster Assistance Act funding, pursuant to Government Code section 8680 et seq., and Code of Regulations, title 19, section 2900 et seq.
23. In order to ensure hospitals, clinics and other health facilities remain open, the Director of the Department of Public Health may waive any of the licensing requirements of Chapters 1 and 2 of Division 2 of the Health and Safety Code and accompanying regulations with respect to any hospital, clinic or health facility identified in Health and Safety Code section 1200, section 1206, subdivisions (d) and (h), and section 1250, that is impacted by the fires. Any waiver shall include alternative measures that, under the circumstances, will allow the facilities to remain open while protecting public health and safety. Any facilities being granted a waiver shall be established and operated in accordance with their disaster and mass casualty plan. Any waivers granted pursuant to this paragraph shall be posted on the Department's website.
24. To address the needs for assisted living facilities, adult residential facilities, child care facilities, children's residential facilities, resource family homes, and other similar facilities within the Department of Social Services' jurisdiction, the Director of the Department of Social Services may waive any provisions of the Health and Safety Code or Welfare and Institutions Code, and accompanying regulations or written directives, with respect to the use, licensing, or approval of facilities or homes within the Department's jurisdiction set forth in the California Community Care Facilities Act (Health and Safety Code section 1500 et seq.), the California Child Day Care Facilities Act (Health and Safety Code section 1596.70 et seq.), and the California Residential Care Facilities for the Elderly Act (Health and Safety Code section 1569 et seq.). Any waivers granted pursuant to this paragraph shall be posted on the Department's website.

This Order is not intended to, and does not, create any rights or benefits, substantive or procedural, enforceable at law or in equity, against the State of California, its agencies, departments, entities, officers, employees, or any other person.

I FURTHER DIRECT that as soon as hereafter possible, this Order be filed in the Office of the Secretary of State and that widespread publicity and notice be given of this Order.

IN WITNESS WHEREOF I have hereunto set my hand and caused the Great Seal of the State of California to be affixed this 14th day of November 2018.

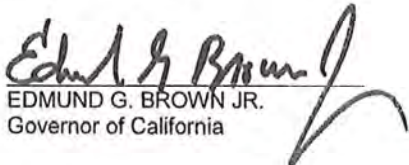
EDMUND G. BROWN JR.
Governor of California

ATTEST:

ALEX PADILLA
Secretary of State



1 **CHAPTER 53 - CAMP FIRE RECOVERY**

2 **Article I. Findings and Title**

3 **Section 53-1. Emergency Findings.**

4 This Urgency Ordinance is adopted pursuant to California
5 Government Code Sections 25123(d) and 25131 and shall take effect
6 immediately upon its approval by at least a four-fifths vote of
7 the Board of Supervisors. The Board, in consultation with the Local
8 Health Officer, finds that this Ordinance is necessary for the
9 immediate preservation of the public peace, health and safety,
10 based upon the following facts:

11 A. Conditions of extreme peril to the safety of persons and
12 property within the County were caused by the Camp Fire,
13 commencing on the 8th day of November, 2018, at which time
14 the Board of Supervisors was not in session.

15 B. California Government Code Section 8630 empowers the County
16 Administrator to proclaim the existence of a local emergency
17 when the county is affected or likely to be affected by a
18 public calamity, subject to ratification by the Board of
19 Supervisors at the earliest practicable time.

20 C. On November 8, 2018, the County Administrator of the County
21 of Butte proclaimed the existence of a local emergency within
22 Butte County due to the Camp Fire.

23 D. On November 8, 2018, the Acting Governor of the State of
24 California proclaimed a State of Emergency for Butte County
25 pursuant to the California Emergency Services Act, commencing
26 with Section 8550 of the Government Code, and on November 14,

1 2018, the Governor issued Executive Order B-57-18 concerning
2 the Camp Fire.

3 E. On November 9, 2018, the Camp Fire was still burning through
4 the County and despite firefighters' best efforts, the
5 wildfire was not contained. Evacuation orders were in place
6 and numerous severe public health and safety hazards were
7 present in the Camp Fire area, including many blocked roads
8 from fallen power lines, burned trees and vehicles, numerous
9 burned vehicles were left throughout the Camp Fire area due
10 to survivors fleeing their vehicles in efforts to survive the
11 wildfire, no available utilities, no available public
12 services and the presence of human remains and animal
13 carcasses. At the time, the County estimated that 2,000
14 structures had burned in the Camp Fire.

15 F. On November 9, 2018, Dr. Andrew Miller, Butte County's Local
16 Health Officer, issued a Declaration of Health Emergency
17 pursuant to California Health and Safety Code section 101080.
18 Dr. Miller's declaration stated that the local health
19 emergency was a consequence of the debris resulting from the
20 Camp Fire that contains hazardous material in the ash of the
21 burned qualifying structures. The purpose of the Declaration
22 was to address the immediate threat to the public health and
23 the imminent and proximate threat of the introduction of
24 contagious, infectious or communicable disease, chemical
25 agents, non-communicable biologic agents, toxins and/or
26 radioactive agents present at the time in the Camp Fire area.

1 The threats included (1) the enormous amount of fire debris
2 present in the Camp Fire area, including ash and debris
3 containing hazardous materials and probable radioactive
4 materials present in ash and debris from qualifying
5 structures, (2) the threat of infectious or communicable
6 disease and/or non-communicable biologic agents due to animal
7 carcasses, radioactive waste and perishable foods, (3) the
8 potential contamination or destruction of the residential and
9 commercial water supply in the Camp Fire area and (4) the
10 potential pollution of the drinking water downstream from the
11 Camp Fire area if weather conditions caused the spread of the
12 hazardous materials in the ash and debris of burned qualifying
13 structures.

14 G. On November 12, 2018, the President of the United States
15 declared the existence of a major disaster in the State of
16 California, providing assistance from many federal agencies,
17 including the Federal Emergency Management Agency (FEMA).

18 H. On November 13, 2018, the Board of Supervisors adopted
19 Resolution No. 18-169 ratifying the County Administrator's
20 proclamation of the existence of a local emergency in Butte
21 County. The resolution also requested that the State of
22 California waive regulations that may hinder response and
23 recovery efforts, as well as make available assistance under
24 the California Disaster Assistance Act or any other state
25 funding, and that the Federal Government expedite access to
26 federal resources and any other appropriate federal disaster

1 relief program.

2 I. On November 13, 2018, the Board of Supervisors ratified Dr.
3 Miller's Declaration of Health Emergency.

4 J. On November 21, 2018, the status of the Camp Fire area was as
5 follows: firefighters had contained the Camp Fire; the
6 Sheriff had lifted some evacuation orders; work crews had
7 removed fallen power lines, burned vehicles and trees
8 blocking the roads; utilities including electric power, gas
9 and non-potable water had become available; no local
10 businesses were open to serve the public; and no public
11 services were available. Further, preliminary actions had
12 been taken to mitigate the risk from animal carcasses,
13 radioactive waste and perishable foods in the Camp Fire area,
14 however, concerns regarding the threats remained. The public
15 health hazards present in the Camp Fire area included (1) the
16 public health hazards from the enormous amount of fire
17 debris, (2) the public health hazard from the hazardous
18 materials and probable radioactive materials present in the
19 ash and debris from destroyed qualifying structures, (3) the
20 threat of infectious or communicable disease and/or non-
21 communicable biologic agent due to the presence of animal
22 carcasses, perishable foods and radioactive waste and (4) the
23 potential pollution of the drinking water downstream from the
24 Camp Fire area if weather conditions caused the spread of the
25 hazardous materials in the ash and debris of burned qualifying
26 structures. At the time, the County estimated that the Camp

1 Fire had destroyed 18,000 structures.

2 K. On November 21, 2018, Dr. Miller issued a Hazard Advisory
3 strongly suggesting residents should not reside on property
4 with qualifying structures damaged or destroyed by the Camp
5 Fire until the property had been cleared of hazardous waste,
6 ash and debris and certified clean by the Department of Public
7 Health, Environmental Health Division. When the evacuation
8 orders were lifted, the Department of Public Health provided
9 residents who chose to visit their property to collect
10 valuables with re-entry packets to improve their safety
11 during the visit. The re-entry packets included personal
12 protective equipment and information on the dangerous
13 conditions and toxic materials present in the Camp Fire area.
14 The re-entry packets were intended to improve public safety
15 from the public health hazards encountered during the visit,
16 but was not intended to encourage long-term habitation. The
17 purpose of the Hazard Advisory was to address the public
18 health hazards present at the time in the Camp Fire area,
19 including (1) the enormous amount of fire debris present in
20 the Camp Fire area, (2) the hazardous materials and probable
21 radioactive materials present in ash and debris from
22 qualifying structures, (3) the lessened but still present
23 threat of infectious or communicable disease and/or non-
24 communicable biologic agents due to animal carcasses,
25 radioactive waste and perishable foods, (4) the potential
26 contamination or destruction of the residential and

1 commercial water supply in the Camp Fire area and (5) the
2 potential pollution of the drinking water downstream from the
3 Camp Fire area if weather conditions caused the spread of the
4 hazardous materials in the ash and debris of burned qualifying
5 structures.

6 L. The Camp Fire to date has consumed 153,336 acres and has led
7 to the destruction of 13,696 residences, damage to 462
8 residences, the destruction of 276 multiple family
9 residences, the destruction of 528 commercial buildings,
10 damage to 102 commercial buildings, the destruction of 4,293
11 other minor structures, and resulted in the evacuation of
12 over 50,000 people. As a result, the Camp Fire has created an
13 enormous amount of debris.

14 M. There exists the potential for widespread toxic exposures and
15 threats to public health and the environment in the aftermath
16 of a major wildfire disaster, and debris and ash from
17 residential and commercial structure fires contain hazardous
18 materials and the harmful health effects of hazardous
19 materials produced by a wildfire are well-documented.

20 N. The combustion of building materials such as siding, roofing
21 tiles, and insulation results in dangerous ash that may
22 contain asbestos, heavy metals and other hazardous materials.
23 Household hazardous waste such as paint, gasoline, cleaning
24 products, pesticides, compressed gas cylinders, and chemicals
25 may have been stored in homes, garages, or sheds that may
26 have burned in the fire, also producing hazardous materials.

1 O. Exposure to hazardous materials may lead to acute and chronic
2 health effects and may cause long-term public health and
3 environmental impacts. Uncontrolled hazardous materials and
4 debris pose significant threats to public health through
5 inhalation of dust particles and contamination of drinking
6 water supplies. Improper handling can expose residents and
7 workers to toxic materials, and improper transport and
8 disposal of fire debris can spread hazardous substances
9 throughout the community.

10 P. Standards and removal procedures are needed immediately to
11 protect the public health and environment, and to facilitate
12 coordinated and effective mitigation of the risks to the
13 public health and environment from the health hazards
14 generated by the Camp Fire disaster.

15 Q. The Camp Fire has created hazardous waste conditions in Butte
16 County in the form of contaminated debris from household
17 hazardous waste/materials and structural debris resulting
18 from the destruction of thousands of structures. This
19 hazardous waste debris poses a substantial present or
20 potential hazard to human health and the environment until
21 the property is certified clean. The accumulated exposure to
22 hazardous waste debris over an extended period of time poses
23 a severe hazard to human health.

24 R. The Board of Supervisors previously approved urgency
25 ordinances and/or related resolutions relating to the Camp
26 Fire disaster recovery on December 11, 2018, December 21,

1 2018, January 8, 2019 and January 29, 2019. The actions
2 addressed the need for the regulation of debris removal to
3 alleviate the public health, safety and welfare concerns
4 associated with the ash and debris of qualifying structures
5 and temporary emergency housing options.

6 S. As of February 4, 2019, the status of the Camp Fire disaster
7 recovery is as follows: (1) Phase I cleanup by the U.S.
8 Environmental Protection Agency and the California Department
9 of Toxic Substances Control is complete, which has reduced
10 the public health concerns relating to the most hazardous
11 materials present in the Camp Fire area, (2) Phase II of the
12 cleanup pursuant to the Government (CalOES) Program and the
13 Alternative Program has commenced, (3) utilities are
14 available (except for potable water), (4) numerous businesses
15 have opened to serve the public, (5) public services are
16 available, including a FEMA and CalOES jointly-operated
17 Disaster Recovery Center in Paradise, California. Current
18 threats include (1) the enormous amount of fire debris present
19 in the Camp Fire area, (2) hazardous materials and probable
20 radioactive materials present in ash and debris from
21 qualifying structures, (2) the potential pollution of the
22 drinking water downstream from the Camp Fire area if weather
23 conditions caused the spread of the hazardous materials in
24 the ash and debris of burned qualifying structures. The
25 purpose of this ordinance is to allow residents to live on
26 properties in the Camp Fire area that do not contain fire ash

1 and debris from a qualifying structure destroyed or damaged
2 by the Camp Fire.

3 T. The Debris Removal Operations Plan for the Camp Fire prepared
4 by the CalOES/CalRecycle Incident Management Team provides
5 that the DTSC has issued reports regarding the assessment of
6 burn debris from wildfires in the past. The studies of burned
7 residential homes and structures from large scale wildland
8 fires indicated that the resulting ash and debris can contain
9 asbestos and toxic concentrated amounts of heavy metals such
10 as antimony, arsenic, cadmium, copper, lead, and zinc.
11 Additionally, the ash and debris may contain higher
12 concentrations of lead if the home was built prior to 1978
13 when lead was banned from household paint in the United
14 States. The reports indicated that the residual ash of burned
15 residential homes and structures has high concentrations of
16 heavy metals that can be toxic and can have significant impact
17 to individual properties, local communities, and watersheds
18 if the ash and debris is not removed safely and promptly. The
19 plan also indicates that the purpose of the structural debris
20 removal program is to remove debris that poses a risk to
21 health and/or the environment. Debris from structures smaller
22 than 120 square feet are not included in the program.

23 U. The Local Health Officer, Dr. Miller, has indicated the
24 following: (1) the Phase II cleanup of the properties
25 containing ash and debris from a qualifying structure
26 mitigates the public health hazards of the Camp Fire; (2)

1 failing to clean properties containing ash and debris from a
2 qualifying structure can have severely negative long-term
3 consequences to the public health and environment; (3)
4 therefore, the County's focus must be on accomplishment of
5 the Phase II cleanup to address the public health hazards;
6 (4) the standard for determining when a property is clean
7 from ash and debris from a qualifying structure is when the
8 Phase II cleanup work is complete and the property is
9 certified clean by the Department of Public Health,
10 Environmental Health Division; (5) as ash and debris of
11 qualifying structures is the focus of the Phase II cleanup
12 work, the significance of the public health risks is higher
13 on properties with ash and debris from a qualifying structure;
14 (6) given the progress the Camp Fire disaster recovery has
15 made with respect to the hazards identified in the findings
16 above, the remaining significant public health hazard is the
17 ash and debris from qualifying structures; (7) based on the
18 foregoing, properties that contain ash and debris from
19 qualifying structures constitute a significant public health
20 risk and therefore, those properties should be ineligible for
21 temporary emergency housing until Phase II cleanup work is
22 completed on the property and is certified clean by the
23 Department of Public Health, Environmental Health Division;
24 and (8) properties that do not contain ash and debris from a
25 qualifying structure do not pose a significant public health
26 risk and should be eligible for temporary emergency housing.

1 V. There is an immediate need for housing to accommodate persons
2 who have been displaced by the Camp Fire. This Chapter
3 temporarily relaxes some building and zoning regulations to
4 allow for additional housing both inside and outside of the
5 Camp Fire affected area for displaced persons. Due to the
6 magnitude of the destruction, there is a need to provide for
7 sufficient housing options both inside and outside of the
8 Camp Fire affected area.

9 W. It is essential that this Ordinance become immediately
10 effective (1) to mitigate the harm that could be caused to
11 the public health and safety and to the environment from the
12 improper disturbance, removal and/or disposal of debris
13 containing hazardous materials, and to facilitate the orderly
14 response to the Camp Fire disaster; and (2) to allow the
15 fastest possible transition of homeless and displaced
16 residents to interim and long-term shelter.

17 **Section 53-2. Title.**

18 This Chapter shall be known and may be cited as the Camp Fire
19 Disaster Recovery Ordinance.

20 **ARTICLE II. DEBRIS REMOVAL**

21 **Section 53-10. Definitions.**

22 **Alternative Program.** For purposes of this Article, the term
23 "Alternative Program" shall mean the requirements for inspections,
24 clean up and disposal established by the County of Butte for
25 property owners that opt out of or are ineligible for the OES
26 Program.

1 **Board.** The term "Board" means the Board of Supervisors.

2 **Director.** The term Director shall mean the Butte County Director
3 of Public Health and his/her designee.

4 **OES Program.** For purposes of this Article, the term "OES Program"
5 shall mean the fire damage debris clearance program operated by
6 the Office of Emergency Services for the Camp Fire in conjunction
7 with other State and Federal agencies.

8 **Phase I.** For purposes of this Article, the term "Phase I" shall
9 mean the hazardous waste cleanup performed by the United States
10 Environmental Protection Agency and/or Department of Toxic
11 Substances Control on certain properties impacted by the Camp Fire.

12 **Phase II.** For purposes of this Article, the term "Phase II" shall
13 mean the ash and debris cleanup work performed pursuant to the OES
14 Program and/or the Alternative Program.

15 **Private Action.** For the purposes of this Article, the term "private
16 action" shall mean the removal of fire debris from private property
17 damaged by the Camp Fire by persons not eligible for or opting out
18 of the OES Program and participating in the Alternative Program.

19 **Qualifying structure.** For the purposes of this Article, the term
20 "qualifying structure" shall mean a structure of 120 square feet
21 and over.

22 **Removal of Fire Debris.** The term "removal of fire debris" as used
23 in this Article includes all cleanup of fire debris from structures
24 resulting from the Camp Fire, including removal, transport and
25 disposal of fire debris, but it does not include the removal of
26 personal property from residential sites unless such removal of

1 personal property involves cleanup and the removal of ash from the
2 property.

3 **Right of Entry Permit.** The term "Right of Entry Permit" means the
4 Debris Removal Right-of-Entry Permit (For Providing Debris Removal
5 on Private Property) approved by the California Office of Emergency
6 Services for use in the cleanup after the Camp Fire.

7 **Temporary Log Storage Yards (AKA: Log Decks).** For purposes of
8 this Article, a site where piles of logs and other piles of
9 vegetation removed from the Camp Fire affected area are temporarily
10 stored and processed before transfer to trucks or rail. The logs
11 and vegetation must be associated with the Camp Fire recovery
12 effort, i.e., logs and vegetation that are burn-damaged or
13 otherwise removed due to safety issues associated with the Camp
14 Fire. Logs and wood waste originating from routine utility line
15 maintenance shall not be stored at Temporary Log Storage Yards.
16 This definition and Section 53-19 do not apply to logs and/or
17 vegetation harvested or cleared as part of a timber harvest plan
18 or exemption under the Forest Practice Rule that are stored and/or
19 processed on the property on which they were harvested or cleared.
20 This definition and Section 53-19 only applies to logs and
21 vegetation transported to another property. A temporary log
22 storage yard shall not exist beyond the Effective Period. No
23 structural fire debris or hazardous materials may be brought onto
24 or stored in the yard including any that may have been deposited
25 on logs or vegetation. Temporary Log Storage Yards allow for the
26 processing of logs and vegetation (e.g., chipping, milling, etc.)

1 but not the burning of logs and vegetation, and may include
2 associated equipment repair, construction trailers, employee
3 parking and portable bathroom facilities set up for use by the
4 personnel assigned to the yard, but not residences other than the
5 transitory use of a recreational vehicle for a temporary caretaker
6 quarters in conformance with Section 53-34 of this Chapter.

7 **Section 53-11. Effective Period.**

8 This Article relating to debris removal shall take effect
9 immediately upon adoption and shall remain in effect until the
10 removal of fire debris has been completed on all properties damaged
11 by the Camp Fire. Regardless of when the removal of fire debris
12 has been completed, Section 53-19 relating to Temporary Log Storage
13 Yards, as well as any sections within this Article that relate to
14 it, shall remain in effect until December 31, 2020, unless
15 otherwise specified herein, subject to extension or modification
16 by the Board of Supervisors.

17 **Section 53-12. Prohibition on Removal of Fire Debris from Private**
18 **Property.**

19 No fire debris from structures shall be removed from private
20 property except pursuant to the requirements of the table below.

21

	No structure on burned property	Non-qualifying structures (Structures less than 120 square feet	Qualifying structures (Structures 120 square feet and over on
--	--	--	--

22
23
24
25
26

			only on burned property)	burned property)
Prior to completion of Phase I cleanup	Owner may remove debris	Debris removal prohibited	Debris removal prohibited	
Prior to completion of Phase II cleanup	Owner may remove debris	Owner may remove debris with certificate from the Department of Public Health, Environmental Health Division	CalOES or Alternative Program contractors only may remove debris	
Following Phase II cleanup	Owner may remove debris	Owner may remove debris with certificate from the Department of Public Health, Environmental Health Division	Owner may remove remaining debris not removed during Phase II with certificate from the Department of Public Health, Environmental	

			Health Division
--	--	--	--------------------

For the purposes of this Article, the requirement to enter into the CalOES Program or the Alternative Program shall apply only to properties that contained a qualifying structure under the OES Program. The requirement shall not apply to properties that only contained non-qualifying structures, including but not limited to sheds, canopies, carports, well houses, greenhouses, chicken coops or fencing. Whether fire debris derived from a qualifying or non-qualifying structure shall be determined by the Director, or his or her designee, in consultation with CalOES.

Section 53-13. Removal of Fire Debris through the OES Program.

- A. Effect of the Right of Entry Permit: The Right of Entry Permit shall function as the sole permit and authorization for participation in the OES Program.
- B. Notwithstanding any contrary provision in Butte County Code, no County approvals or permits for fire debris removal are required for properties participating in the OES Program, other than the Right of Entry agreement.

Section 53-14. Removal of Fire Debris through the Alternative Program.

- A. The County shall administratively adopt and administer the Alternative Program in the unincorporated areas of Butte County under the supervision of the Chief Administrative Officer or his or her designee. The County shall utilize the state and federal standards and cleanup goals of the OES

1 Program as the standards for the Alternative Program. Under
2 the Supervision of the Chief Administrative Officer or his or
3 her designee, the County may administratively update these
4 standards as necessary to address ongoing changes in the
5 administration of the OES Program and the need to efficiently
6 remove hazardous fire debris from the community.

7 B. For those persons who are not eligible for the OES Program,
8 or who opt out of the OES Program, private action to remove
9 fire debris from fire-damaged properties is prohibited unless
10 and until a hazardous materials inspection has been performed
11 and authorization from the Department of Public Health,
12 Environmental Health Division has been provided pursuant to
13 the Alternative Program.

14 C. The Alternative Program shall require an application and work
15 plan that identifies the appropriate licensed contractors who
16 will perform the work and the submission of plans that
17 demonstrate that the standards established in the Alternative
18 Program will be met. Work shall not begin until the County
19 approves the application and work plan. The County may rely
20 upon the subject matter expertise of multiple departments in
21 deciding whether to approve the application and work plan.

22 D. Upon completion of the work described in the approved plans,
23 the Alternative Program shall require an application for
24 certification of successful completion of the work required
25 by the Alternative Program. The Alternative Program will
26 require that:(1) the debris removal and clean-up work on the

1 property meets or exceeds the standards set by the State of
2 California for debris removal; and (2) the owner completely
3 remove and dispose of the foundation or submit a letter from
4 a licensed civil or structural engineer certifying that the
5 foundation is acceptable for rebuild. The letter shall
6 certify structural reasons for the decision and include the
7 process and procedure used to reach the conclusion.

8 E. Notwithstanding any contrary provision in Butte County Code,
9 no county demolition permit shall be required for private
10 debris removal work for which the Director has issued an
11 approval allowing such work to proceed.

12 **Section 53-15. Hold on Building Permits.**

13 Any issued County of Butte building permit to repair or reconstruct
14 a fire damaged structure or private infrastructure shall be held
15 in abeyance and not acted upon until fire debris cleanup is
16 completed on the affected property and completion is confirmed to
17 the County Building Official, either through the OES Program or
18 through the Alternative Program. Notwithstanding the foregoing,
19 this section shall not apply to permits relating to power, sewer
20 or other utilities for temporary dwellings as provided for in this
21 Chapter.

22 **Section 53-16. Deadlines and Enforcement.**

23 A. The Board may set a deadline for filing an acceptable
24 application for the Alternative Program by resolution.

25 B. Properties that have fire ash and debris from the Camp Fire
26 and that have neither an approved Right of Entry Permit for

1 the OES Program nor an approved application for the
2 Alternative Program by the deadline set by the Board are
3 declared a nuisance and health hazard and such properties may
4 be abated pursuant to this Chapter.

5 C. The Board may set deadlines for the completion of work in the
6 Alternative Program by resolution. Properties that have fire
7 ash and debris from the Camp Fire after that deadline may be
8 declared a nuisance and health hazard.

9 D. The Board's intent is to facilitate orderly remediation of a
10 large scale disaster. Nothing in these deadlines shall limit
11 the authority of the County to abate hazards more quickly
12 where required by exigent circumstances. Nothing in this
13 Article or in these deadlines shall limit the authority of
14 the Health Officer to require preventive measures as defined
15 in California Health and Safety Code Section 101040.

16 E. Enforcement and Abatement.

17 (1) General Enforcement Action. When the Director determines that
18 an activity is being performed in violation of this Article,
19 the Director may initiate an enforcement action using any
20 process set forth in the Butte County Code and may seek the
21 imposition of costs and civil penalties pursuant to the Butte
22 County Code. Nothing in this provision is intended to prevent
23 alternate enforcement mechanisms, including but not limited
24 to, health officer orders pursuant to California Health and
25 Safety Code Section 101040.

26 (2) Summary Abatement. Pursuant to the authority of Cal. Const.,

1 art. XI, Section 7; California Health and Safety Code Section
2 101040, California Government Code Section 25845, and the
3 Butte County Code, if the Director determines that a violation
4 of this Article has created an emergency condition which
5 seriously endangers the public health or safety, the County
6 may abate the condition within the unincorporated territory
7 of the County of Butte. The costs shall be charged to the
8 property owners(s) and the County may, at its option, recover
9 the same in an administrative action as described below or a
10 civil action. Such charges shall be in addition to any penalty
11 for a violation of this Article.

12 i. Pre-Abatement Notice. Unless emergency conditions
13 preclude doing so, the Director shall issue a Summary
14 Abatement Notice and Order with reasonable notice. The
15 Notice and Order shall be mailed to the Property owner(s)
16 as listed on the last equalized tax roll. A summary of
17 the Notice and Order shall be posted in a conspicuous
18 location on the property to be abated at least 10
19 calendar days prior to the summary abatement action.

20 ii. Appeal and Waiver. The property owner(s) or any person
21 or entity having a legal interest in the property may
22 submit a written appeal of the Director's Order to the
23 Health Officer or his or her designee no later than 10
24 calendar days from the date of mailing of the Notice and
25 Order. The written appeal shall state the basis for the
26 appeal. The Health Officer or his/her designee shall

1 review the appeal and shall issue a written decision
2 (the "Decision") no later than 10 calendar days after
3 receipt. The Decision shall uphold, rescind or modify
4 the determination of the Notice and Order. The Decision
5 on the appeal shall be final. Failure to appeal within
6 the time prescribed shall constitute a waiver of the
7 right to contest the summary abatement.

8 iii. Post Abatement Notice. After the summary abatement is
9 completed, the Director shall serve the property
10 owner(s) with a post abatement notice that sets forth:
11 (a) the actions taken by the County; (b) the reasons for
12 the actions; (c) a statement of the costs, expenses and
13 attorney's fees, if any, of the abatement and notice of
14 the County's intent to collect those costs; and (d) right
15 to appeal the costs determination within 10 calendar
16 days of the notice. If the property owner is responsible
17 for any costs, expenses or attorney's fees, such costs
18 shall become a lien against the property and a Notice of
19 Abatement Lien may be recorded.

20 iv. Post Abatement Costs Appeal. If the property owner(s) or
21 anyone with a legal interest in the property submits a
22 timely costs appeal, the County shall schedule an
23 administrative hearing on the matter and provide the
24 appeal party with reasonable notice of the hearing. The
25 hearing conducted shall be held before a Hearing Officer
26 designated pursuant to the protocol set forth in that

1 document entitled the "Butte County Administrative
2 Hearing Officer Program." The Program is based upon an
3 alphabetical rotation through attorneys currently under
4 contract through the Program. The hearing officer shall
5 conduct an administrative hearing where each party shall
6 have the opportunity to present evidence and the County
7 shall have the obligation to establish that the costs,
8 including expenses and attorney's fees, if any, incurred
9 for the summary abatement were necessary by a
10 preponderance of the evidence. After the hearing, the
11 hearing officer shall issue a written decision and order
12 that shall be served upon the appealing party within 30
13 calendar days of the hearing unless extended by
14 agreement of the parties.

15 **Section 53-17. Judicial Enforcement Action.** The County Counsel is
16 authorized to initiate judicial enforcement as to a violation of
17 any provision of this Article without further Board approval.

18 **Section 53-18. Remedies Not Exclusive.** The remedies identified are
19 in addition to and do not supersede or limit any and all other
20 remedies, civil or criminal. The remedies provided in this Article
21 shall be cumulative and not exclusive.

22 **Section 53-19. Temporary Log Storage Yards.**

23 A. Maximum Number of Sites. The number of temporary log
24 storage yards shall be capped at a maximum of fifteen (15)
25 for the unincorporated area of Butte County.

26 B. Allowed Zones.

1 1. Natural Resource Zones. Timber Processing, as defined
2 by the Butte County Zoning Ordinance is allowed by-right
3 in the Timber Mountain (TM) and Timber Production (TPZ)
4 zones. The provisions of this section do not apply to
5 log storage yards in these zones.

6 2. Industrial Zones. Timber Processing, as defined by the
7 Butte County Zoning Ordinance is allowed by-right in the
8 Heavy Industrial (HI) zone, and with a conditional use
9 permit in the General Industrial (GI) zone. The
10 provisions of this section do not apply to log storage
11 yards in these zones.

12 C. Zones Requiring an Administrative Permit. Temporary log
13 storage yards are allowed subject to approval of a temporary
14 administrative permit and compliance with the standards set
15 forth below in the following zones:

16 1. Agriculture (AG) Zones, limited to those Agricultural
17 zones classified as Grazing or Other lands by the
18 California Department of Conservation's Farmland Mapping
19 Program. Parcels shall be located near State highways or
20 truck haul routes that access the Camp Fire area and
21 outside of urban or congested areas.

22 2. General Commercial (GC) zone.

23 3. The Neal Road Recycling, Energy, and Waste Facility
24 Overlay Zone (-RW).

25 4. Foothill Residential (FR), Rural Residential (RR),
26 Planned Development (PD), and Public (P).

1 D. Standards. All temporary log storage yards shall meet the
2 following standards:

3 1. Application for Temporary Administrative Permit. The
4 property owner or the property owner's authorized agent
5 shall obtain a temporary administrative permit for the
6 Effective Period. Written consent of the property owner
7 is required in all cases.

8 2. Site Plan Required. A detailed site plan meeting general
9 architectural or engineering standards, legible and
10 drawn to scale that shows all the proposed activities
11 that will occur on-site, as well as the approximate
12 location of each activity, shall be provided with the
13 application for a temporary administrative permit.
14 Partial site plans for a portion of a property may be
15 submitted as long as a vicinity map for the entire
16 property showing frontage streets, other uses and a
17 cross reference of the area of the partial site plan is
18 provided. All site plans shall show and label contours
19 at maximum vertical intervals of five feet; areas of
20 proposed grading and fill; the width of access roads to
21 and around parking, log piles and other piles, and
22 buildings; and turnaround areas for fire and emergency
23 services. Any change in the type of activity that will
24 occur on-site or the location of any activity requires
25 the owner or operator to apply for a new temporary
26 administrative permit.

- 1 3. Siting Criteria. To the extent practicable, temporary
2 log storage yards shall be located on flat areas of the
3 site that are already disturbed and in such a manner to
4 decrease impacts to uses on surrounding properties.
- 5 4. Parcel Size. The temporary log storage yard site shall
6 be a minimum of 5 acres in the GC zone, 10 acres in the
7 FR, RR, PD, and P zones, and 20 acres in other zones
8 regardless of the actual area used for the temporary log
9 storage yard. Adjacent parcels may be utilized to
10 achieve this standard, provided each owner's consent is
11 provided with the application. All parcels must be shown
12 on the application, the site plan, and all property
13 owners shall provide written permission.
- 14 5. Approved Access. Temporary log storage yards shall have
15 access onto a public road. If the public road is a County
16 road, the approach shall be made with an encroachment
17 permit approved by the Department of Public Works. If
18 the public road is a State highway, the approach shall
19 be made with an approved encroachment permit issued by
20 the California Department of Transportation (CalTrans)
21 District 3 Office. If the public road is accessed by a
22 private road, there shall be an approved encroachment
23 permit as required in the prior two sentences where the
24 private road connects to the public road, and there shall
25 be an approved road maintenance agreement that allows
26 for the proposed use along the private road.

1 6. On-site Roads, Driveways and Aisles. Temporary log
2 storage yards shall have on-site roads, driveways and
3 aisles. On-site roads, driveways and aisles shall have
4 a 6 inch Class 2 aggregate base, a minimum width of 25
5 feet, and shall be capable of supporting a 40,000 lb.
6 load that will allow for ingress and egress of fire
7 apparatus to within 150 feet of all piles and structures,
8 and shall have a vertical clearance of no less than 15
9 feet.

10 7. Property Line Setbacks and Defensible Space. All log
11 piles and other piles shall be setback a minimum of 150
12 feet from all outside property lines and any permanent
13 structures. There shall be an area of defensible space
14 that is a minimum of 150 feet wide around the perimeter
15 of the temporary log storage area that shall not be
16 graded but shall be kept clear of grass and vegetation
17 to support fire protection by clearing, disking,
18 grubbing, and/or scraping. CAL-FIRE shall have
19 discretion to address unique circumstances.

20 8. Biological Resources. Temporary log storage yards shall
21 not be located on lands containing wetlands, and/or
22 endangered and protected plants and animal species. A
23 biological report shall be furnished to the Department
24 of Development Services demonstrating that the site does
25 not contain wetlands and/or endangered or protected
26 plants and animal species. A temporary log storage yard

1 shall not expand without providing a site plan and a
2 biological report to cover the expanded area.

3 9. Butte County Fire Department/CAL-Fire Standards.

4 Temporary log storage yards and the associated
5 activities performed with them pose the risk of fire if
6 fire suppression measures are not taken. The activities
7 include working with and storing flammable materials in
8 areas that have little to no water on-site and that are
9 subject to fire. The County is setting the fire standards
10 it believes are appropriate, but there are also State
11 standards set out in California Fire Code Chapter 28
12 with respect to all log storage yards and incidental
13 wood products stored there. Fire officials shall enforce
14 the most stringent standards. Per California Public
15 Resource Code, Section 4428, each site shall have a
16 sealed box of tools that shall be located, within the
17 operating area, at a point accessible in the event of
18 fire. This fire toolbox shall contain: one backpack
19 pump-type fire extinguisher filled with water, two axes,
20 two McLeod fire tools, and a sufficient number of shovels
21 so that each employee at the operation can be equipped
22 to fight fire. In addition, one or more serviceable
23 chainsaws of three and one-half or more horsepower with
24 a cutting bar 20 inches in length or longer shall be
25 immediately available within the operating area.

26 a. When a fire starts, a telephone call must be made

1 to 911 immediately to inform that there is a fire.
2 The facility operator shall develop a plan for
3 monitoring, controlling, and extinguishing fires.
4 The plan shall be submitted with the application
5 for the temporary administrative permit for review
6 and approval by fire officials.

7 b. Smoking may only occur in designated locations
8 shown on the site plan.

9 c. Log piles shall not exceed 20 feet in height, 300
10 feet in width, and 500 feet in length. Log piles
11 shall be stabilized by a means approved by the fire
12 marshal.

13 d. Other piles made of incidental log related
14 materials shall not exceed 20 feet in height, 150
15 feet in width, and 250 feet in length.

16 e. All piles shall be separated from all other piles
17 by 100 feet and shall include on-site roads,
18 driveways, and aisles as discussed above.

19 f. All piles shall be monitored by a means approved by
20 the fire marshal to measure temperatures. Internal
21 pile temperatures shall be monitored and recorded
22 weekly. A plan by the permittee for restricting and
23 mitigating excessive temperatures shall be
24 submitted with the application for the temporary
25 administrative permit for review and approval by
26 fire officials.

1 g. Regular inspections of the temporary log storage
2 yard by trained fire personnel shall be allowed and
3 facilitated by the facility operator.

4 h. Cutting activities shall comply with California
5 Fire Code Chapter 35.

6 10. Butte County Public Health, Environmental Health
7 Division Standards.

8 a. Depending on the activities performed on-site, the
9 temporary log storage yard may be determined to be
10 a solid waste facility. The facility operator must
11 provide access to the facility and provide for
12 review of the activities occurring at the facility
13 to the Local Enforcement Agency, Butte County
14 Environmental Health, to determine if there exists
15 a requirement to register for a permit status as a
16 solid waste facility in accordance with Title 14 of
17 the California Code of Regulations.

18 b. For sanitation purposes there shall be a minimum of
19 one portable toilet and one handwash station at the
20 facility for employee use. The portable toilet
21 shall be routinely serviced by a licensed service
22 provider.

23 c. For water that is provided for human consumption,
24 either from an on-site well or transported to the
25 facility and held in a storage tank, the facility
26 operator must meet the following requirements: if

1 there are 25 or more people/day consuming the
2 water, the facility operator shall contact the
3 Butte County Environmental Health Division for
4 public water system permitting requirements and
5 must operate in accordance with those requirements;
6 if there are fewer than 25 people/day consuming the
7 water, the facility shall have the water tested for
8 and be in compliance with minimum bacteriological
9 standards as required by the Butte County
10 Environmental Health Division. If bottled water is
11 provided, there are no requirements for testing.

12 d. The storage of any hazardous material at or above
13 State-defined thresholds shall require the approval
14 of a Hazardous Material Business Plan by the
15 Environmental Health Division of the Department of
16 Public Health.

17 11. Butte County Public Works Department Standards.

18 a. Perimeter stormwater control - When the temporary
19 log storage yard is prepared for operations or the
20 soil is disturbed, improvements shall be designed
21 and implemented such that water accumulating within
22 the project will be carried away from the project
23 without injury to any adjacent improvements,
24 residential sites, or adjoining areas. The design
25 shall be prepared by a Qualified Stormwater
26 Developer who holds the certification required by

1 the CA Water Quality Control Board's Construction
2 General Permit 2009-009-DWQ. All natural drainage
3 that enters the project area must leave the project
4 area at its original horizontal and vertical
5 alignment and with the same pre-improvement
6 quantity. Implementation of erosion control within
7 the project area and sediment control basins at
8 drainage outlets shall conform with California
9 Stormwater Quality Association (CASQA) design
10 criteria. Sites that meet EPA's criteria for a
11 Rainfall Erosivity Waiver
12 ([https://www.epa.gov/sites/production/files/2015-
13 10/documents/fact3-1.pdf](https://www.epa.gov/sites/production/files/2015-10/documents/fact3-1.pdf)) or are fully stabilized
14 with erosion control measures are not required to
15 install sediment control basins.

- 16 b. Water quality and erosion control - When submitting
17 an application for a temporary log storage yard,
18 any surface disturbance over one acre in size shall
19 require a Storm Water Pollution Prevention Plan
20 (SWPPP) by a certified Qualified SWPPP Developer
21 and the submittal of a Notice of Intent to obtain
22 coverage under the General Permit for Discharges of
23 Storm Water Associated with Construction Activity
24 (Construction General Permit Order 2009-0009-DWQ as
25 amended). If the area of disturbance is one acre or
26 less, then along with an application for a

1 temporary log storage yard, an Erosion and Sediment
2 Control Plan (ESCP) shall be developed by the
3 facility operator, submitted for approval, and
4 adhered to for erosion and sediment control. The
5 ESCP shall contain a description detailing which
6 Best Management Practices (BMP) will be used, how
7 they will be used, and where they will be used in
8 conformance with the California Stormwater Quality
9 Association (CASQA) BMP Municipal Handbook. The
10 ESCP shall contain a description of temporary and
11 permanent measures and include ingress/egress
12 control measures and street sweeping. Plans shall
13 be prepared by a Qualified Stormwater Developer who
14 holds the certification required by the CA Water
15 Quality Control Board's Construction General Permit
16 2009-009-DWQ. Upon completion of the project, all
17 temporary sediment control measures shall be
18 removed from the site. All permanent sediment
19 control measures must be maintained by the parcel
20 owner.

- 21 12. Air Quality and Dust Control. All best practice measures
22 to reduce impacts to air quality shall be incorporated
23 by the project applicant, subject property owners, or
24 third-party contractors during activities on the project
25 site. A plan shall be provided to the satisfaction of
26 the Director of Development Services to address:

- 1 a. Mobile and stationary toxic air contaminants; and
2 b. Fugitive dust and ash. Best practice measures shall
3 comply with the Butte County Air Quality Management
4 District's Rule 205 - *Fugitive Dust Requirements*
5 and shall include, but not be limited to, the
6 following:

7 1. Reduce the amount of the disturbed area where
8 possible. Stabilize disturbed area soils
9 during use and at project completion.

10 2. Apply water or a stabilizing agent in
11 sufficient quantities to prevent the
12 generation of visible dust plumes.

13 3. Limit vehicle speeds to 15 miles per hour on
14 any unpaved surfaces at the project site.

15 4. Clean visible track-out onto adjacent paved
16 roadways daily. Track-out shall not extend
17 more than 25 feet in cumulative length from
18 the active project site.

19 5. Post a sign in a prominent location visible to
20 the public with the telephone numbers of the
21 contractor and Air District for any questions
22 or concerns about dust from the project.

23 13. Storage or Processing of Debris Prohibited. The storage
24 or processing of debris from the Butte County Camp Fire
25 Consolidated Debris Removal Program at any temporary log
26 storage yard, including the storage of trucks or

1 equipment loaded with debris, is expressly prohibited.

2 14. Noise. Quiet hours shall be maintained from 7 pm to 7
3 am seven days a week. During quiet hours, generators and
4 heavy equipment shall not be operated and noise levels
5 shall conform to Butte County Code Chapter 41 A, Noise
6 Control. Outside of quiet hours, noise sources
7 associated with temporary log storage yards shall be
8 exempt from the requirements of Butte County Code
9 Chapter 41A, Noise Control.

10 15. Outdoor Lighting. All outdoor lighting shall be
11 located, adequately shielded, and directed such that no
12 direct light falls outside the property line, or into
13 the public right-of-way in accordance with the Butte
14 County Zoning Ordinance, Article 14, Outdoor Lighting.

15 16. Reclamation Required. The application for a temporary
16 administrative permit for a temporary log storage yard
17 shall be accompanied by a detailed plan for the
18 restoration or reclamation of the subject property to
19 the satisfaction of the Director of Development
20 Services. There shall be no grading of the site without
21 the prior approval of the Director of Development
22 Services, but if grading is allowed, topsoil shall be
23 conserved to be used for reclamation. At minimum, a plan
24 for restoration or reclamation shall include:

25 a. Clearance of the site of all vehicles, equipment
26 and materials utilized as part of the temporary log

1 storage yard; and

2 b. Stabilization of the site, implementation of
3 erosion control measures, and successful
4 revegetation to the satisfaction of the Director of
5 Development Services in order to render the site
6 suitable for the use for which it was zoned, for
7 example:

8 1. Continued agricultural production in the case
9 of lands zoned Agriculture (AG).

10 17. Performance Guarantee. In approving a temporary
11 administrative permit for a temporary log storage yard,
12 the Director of Development Services shall require a
13 performance guarantee as provided by Section 24-245 of
14 the Butte County Code in the amount of \$2000.00 per acre
15 of land disturbed in order to guarantee the proper
16 completion of any approved work and to ensure that site
17 reclamation is completed to the satisfaction of the
18 Director of Development Services. Lands shall be
19 restored or reclaimed to the satisfaction of the
20 Director of Development Services prior to release of the
21 performance guarantee.

22 18. Electricity and Electrical Equipment. If new electricity
23 connections are brought to the site, a building permit
24 is required. Electrical wiring and equipment shall
25 comply with the California Electrical Code.

26 19. Additional Requirements. The temporary administrative

1 permit may be subject to additional requirements from
2 Butte County Fire, Butte County Public Works, the Butte
3 County Air Quality Management District, the California
4 Department of Transportation, the Butte County Public
5 Health Department, and the State Regional Water Quality
6 Control Board.

7 E. Notice

8 At least ten (10) days prior to issuance of a temporary
9 administrative permit, pursuant to this section, the Butte
10 County Department of Development Services shall provide a
11 mailed notice to property owners within 1,200 feet of the
12 property line of the subject parcel(s). The notice shall
13 include all applicable standards and limitations placed upon
14 the temporary log storage yard, the Butte County
15 administrative permit number, as well as the name, phone
16 number and email of a designated contact for concerns
17 regarding the yard's operation. The temporary administrative
18 permit shall be issued without a formal hearing, unless one
19 is requested by either the applicant or other affected
20 persons. If a hearing is requested, it shall be scheduled
21 for the next available Planning Commission meeting and the
22 Planning Commission shall hear the request. The Planning
23 Commission may impose conditions and requirements in addition
24 to the standards set forth above, or may deny the
25 administrative permit, to mitigate impacts to uses on
26 surrounding properties. Unless otherwise appealed, the

1 decision of the Planning Commission shall be final.

2 F. Violations, Enforcement, and Penalties.

3 1. A temporary log storage yard that is operating in
4 violation of this section poses a health and safety
5 hazard and is found to be a public nuisance.

6 2. The Director of Development Services may initiate
7 enforcement using any process set forth in the Butte
8 County Code, including, but not limited to, Code
9 Enforcement pursuant to Chapter 41 and Nuisance
10 Abatement pursuant to Chapter 32A, and may seek the
11 imposition of costs and civil penalties pursuant to the
12 Butte County Code. Nothing in this provision is intended
13 to prevent alternative enforcement mechanisms.

14 3. If the Chapter 41 Code Enforcement process is used, the
15 penalties set forth in section 41-5 are increased
16 because the health and safety hazards to the public are
17 greater than in the general code enforcement context.
18 The increased penalties are a fine of one thousand
19 dollars (\$1,000.00) for the first conviction, a fine of
20 three thousand dollars (\$3,000.00) for the second
21 conviction within a twelve (12) month period, and a fine
22 of five thousand dollars (\$5,000.00) for a third
23 conviction, as well as all additional convictions,
24 within a twelve (12) month period.

25 **ARTICLE III. EMERGENCY INTERIM HOUSING OUTSIDE THE CAMP FIRE AREA**

26 **Section 53-30. Purpose.**

1 This article is enacted for the purpose of temporarily modifying
2 various Zoning Ordinance regulations and policies to allow the
3 fastest possible transition of residents made homeless or
4 displaced by the Camp Fire to interim and long-term shelter. The
5 article relaxes certain standards in the Zoning Ordinance to allow
6 for additional temporary housing opportunities outside of the
7 boundaries of the Camp Fire to meet the urgent need for housing of
8 displaced persons. This article does not address standards that
9 will be required when displaced persons return to their properties
10 within the boundaries of the Camp Fire. Those standards will be
11 addressed in an article below.

12 **Section 53-31. Administration.**

13 This article shall be administered under the direction of the Board
14 of Supervisors, by and through the Director and other departments
15 specified herein.

16 **Section 53-32. Effective Period.**

17 A. The provisions in this article shall remain in effect until
18 December 31, 2020, unless otherwise specified herein, subject
19 to extension or modification by the Board of Supervisors.
20 Unless extended or modified by the Board of Supervisors, this
21 article shall expire on December 31, 2020, and be of no
22 further force or effect.

23 B. Except as otherwise provided herein, no residential
24 recreational vehicle use or interim housing authorized
25 pursuant to this article shall be used for permanent housing
26 after the expiration date of this article.

1 **Section 53-33. Definitions.**

2 Except where the context clearly indicates otherwise, the
3 following definitions shall govern the construction of the words
4 and phrases used in the article:

5 **Approved Mining Site.** The portion of a parcel or parcels of land
6 with a valid mining permit, reclamation plan and financial
7 assurance for surface mining operations, as required in Butte
8 County Code Chapter 13, Article II, Surface Mining and Reclamation.

9 **Basecamp.** A site that includes some or all of the following
10 features: equipment staging/storage; employee housing; commissary;
11 laundry; and other services for the purpose of providing workforce
12 housing for Camp Fire Recovery efforts or shelter of displaced
13 persons.

14 **Cal OES.** The Governor's Office of Emergency Services.

15 **Camp Fire.** A 153,336-acre wildfire that started near the community
16 of Pulga on November 8, 2018, destroying over 18,000 structures,
17 which forced the evacuation of the Town of Paradise, Berry Creek,
18 Butte Creek Canyon, Butte Valley, Centerville, Cherokee, Concow,
19 Durham, Forest Ranch, Magalia, Pulga, Stirling City, and Yankee
20 Hill, and other areas near the Cities of Chico and Oroville, and
21 proclaimed by the Board of Supervisors under Resolution 18-169, as
22 a local emergency, and also proclaimed by then Acting Governor
23 Gavin Newsom as a state of emergency. CAL FIRE maintains a map
24 showing the final boundaries of the Camp Fire, as of November 25,
25 2018 at 100 percent containment.

26 **Director.** The Director of the Department of Development Services

1 or his or her authorized representative.

2 **Displaced Person(s).** A county resident or residents whose
3 residential dwelling has been destroyed or damaged by the Camp
4 Fire, such that the resident(s) cannot occupy the dwelling.
5 Displaced person(s) may be required to provide verification to the
6 county to substantiate their eligibility for uses, permits and/or
7 approvals described in this article. Evidence may consist of
8 verification by Federal Emergency Management Agency (FEMA)
9 registration or damage assessment, and/or a driver's license or
10 other government-issued identification card or utility bill, etc.
11 with a physical address showing the resident resided on a legal
12 parcel impacted by the Camp Fire, as determined by the county.
13 Such determination may be made by the Director or other county
14 personnel.

15 **Effective Date.** The date of the Board of Supervisors adoption of
16 this article.

17 **FEMA.** The Federal Emergency Management Agency or successor agency.

18 **Mobile/manufactured home:** A housing structure transportable in one
19 (1) or more sections, designed and equipped to be used with or
20 without a foundation system, certified under the National
21 Manufactured Housing Construction and Safety Standards Act of 1974
22 (42 U.S.C. section 5401 et seq.). The County shall not grant a
23 permit for the installation of a mobile/manufactured home if such
24 mobile/manufactured home is older than ten (10) years of age. The
25 age measurement period shall be from the year of manufacture of
26 the home to the year of the permit application. Mobile/manufactured

1 home does not include recreational vehicle, park trailer, or
2 commercial modular as defined in Division 13, Part 2, Chapter 1,
3 of the Health and Safety Code.

4 **Movable Tiny House.** A movable tiny house is a structure utilized
5 as living quarters by one household that is licensed by and
6 registered with the California Department of Motor Vehicles, meets
7 the American National Standards Institute (ANSI) 119.5 or ANSI
8 119.2 (NFPA 1192) requirements and is certified by a qualified
9 third party inspector for ANSI compliance, cannot move under its
10 own power, is not longer than allowed by State law for movement on
11 public highways, has a total floor area of not less than 150 square
12 feet, and has no more than 430 square feet of habitable living
13 space.

14 **Recreational Vehicle.** A motor home, travel trailer, truck camper
15 or camping trailer that is: (1) self-contained with potable water
16 and sewage tanks and designed for human habitation for recreational
17 or emergency occupancy; (2) self-propelled, truck-mounted, or
18 permanently towable on California roadways; and (3) a California
19 Department of Motor Vehicles licensed vehicle, or a similar vehicle
20 or structure as determined by the Director.

21 **Recreational Vehicle Park.** A commercial use providing space for
22 the accommodation of more than two recreational vehicles for
23 recreational or emergency housing for displaced persons, or for
24 transient employee lodging and/or basecamp purposes.

25 **Temporary Dwelling.** A temporary dwelling that meets the water,
26 sewage disposal, and electricity hook-up standards and includes a

1 recreational vehicle, mobile/manufactured home, or movable tiny
2 house.

3 **Temporary Truck and Equipment Staging and Laydown Yard.** An
4 approved area used for the storage of unladen trucks and equipment
5 utilized to remove and haul away fire debris and hazardous
6 materials, and the storage of materials used to facilitate the
7 removal and hauling away of fire debris and hazardous materials,
8 as part of the Butte County Camp Fire Consolidated Debris Removal
9 Program. No fire debris or hazardous materials may be brought onto
10 or stored on the yard. Truck and Equipment Staging and Laydown
11 Yards may include associated truck and equipment repair,
12 construction trailers, employee parking and portable bathroom
13 facilities set up for use by the personnel assigned to the yard,
14 but not residences other than for a temporary caretaker quarters.

15 **Transitory Period.** The period of time after the Camp Fire event
16 during which recreational vehicles do not need to meet the water,
17 sewage disposal, and electricity hook-up standards. The transitory
18 period ends on July 31, 2020.

19 **Section 53-34. Residential Use of Recreational Vehicles and**
20 **Temporary Dwellings.**

21 A. FEMA Temporary Housing Sites. Federal Emergency Management
22 Agency (FEMA) temporary housing sites authorized under
23 contract to FEMA are an allowed use in the MDR (Medium Density
24 Residential), MHDR (Medium High Density Residential), HDR
25 (High Density Residential), RBP (Research and Business Park),
26 PD (Planned Development), P (Public), and Commercial and

1 Industrial zones; and, in AG (Agriculture) zones when an
2 approved residential specific plan exists, and when said
3 specific plan is identified under the Butte County General
4 Plan, or in AG (Agriculture) zones located inside a city's
5 approved Sphere of Influence that are classified as grazing
6 or other lands as defined by the State Farmland Mapping and
7 Monitoring Program and having a combined parcel size greater
8 than 20 acres and subject to all additional requirements,
9 such as the 300 foot agricultural buffer, flood zones, and
10 airport land use compatibility zones. Each FEMA temporary
11 housing site authorized under this article shall have been
12 reviewed through the housing identification process and
13 approved by the Director.

14 B. Transitory Use of Recreational Vehicles. Residential use and
15 occupancy of up to two (2) recreational vehicles without
16 water, sewage disposal, or electricity hook-ups on any lot
17 that permits a residential use outside of the area affected
18 by the Camp Fire shall be allowed for the transitory period.
19 Use after the transitory period shall be subject to a
20 temporary administrative permit, full hook-ups to water,
21 sewage disposal, and electricity, and subject to the
22 applicable standards set forth in Subsection E, Standards.

23 C. Temporary Dwellings with Utility Hook-ups. Residential use
24 and occupancy of up to two (2) temporary dwellings utilizing
25 hook-ups for water, sewage disposal, and electricity shall be
26 allowed during the Effective Period of this article subject

1 to a temporary administrative permit, and subject to the
2 applicable requirements set forth in Subsection E, Standards.

3 D. Temporary Recreational Vehicle Parks. The establishment of
4 temporary recreational vehicle parks without requiring hook-
5 ups to water, sewage disposal, and electricity in Commercial,
6 Industrial, FR (Foothill Residential), RR (Rural
7 Residential), within the City of Chico Sphere of Influence
8 VLDCR (Very Low Density Country Residential), PD (Planned
9 Development), P (Public), and RBP (Research and Business
10 Park) zoning districts, and in parking lots of religious and
11 community facilities, and in AG (Agriculture) zones when an
12 approved residential specific plan exists, and when said
13 specific plan is identified under the Butte County General
14 Plan, or in AG (Agriculture) zones located inside a city's
15 approved Sphere of Influence that are classified as grazing
16 or other lands as defined by the State Farmland Mapping and
17 Monitoring Program and having a combined parcel size greater
18 than 20 acres and subject to all additional requirements,
19 such as the 300 foot agricultural buffer, flood zones, and
20 airport land use compatibility zones shall be allowed for the
21 transitory period. Temporary Recreational Vehicle Parks that
22 are served with water, sewage disposal, and electricity hook-
23 ups may continue for the Effective Period of this article.
24 Basecamp features may be located in the same zones as
25 Temporary Recreational Vehicle Parks, except for the FR
26 (Foothill Residential), RR (Rural Residential), and within

1 the City of Chico Sphere of Influence VLDCR (Very Low Density
2 Country Residential) zones. Temporary Recreational Vehicle
3 Parks and basecamp features are subject to a temporary
4 administrative permit and subject to the applicable
5 requirements set forth under Subsection E, Standards.

6 E. Standards. After the transitory period, all residential uses
7 of recreational vehicles shall meet the following standards.
8 Use of temporary dwellings shall at all times meet the
9 following standards.

10 1. Recreational vehicles and temporary dwellings shall have
11 full hook-ups to water, sewage disposal, and
12 electricity.

13 2. The property owner or the property owner's authorized
14 agent shall obtain a temporary administrative permit for
15 the Effective Period of this article. Written consent
16 of the property owner is required in all cases.

17 3. Use of temporary dwellings is contingent on proof of a
18 damaged or destroyed residence as verified by the
19 Director based on prior final building permit or
20 Assessor's records, or other documentation satisfactory
21 to the Director.

22 4. The residential use of recreational vehicles and
23 temporary dwellings is limited to vehicles and dwellings
24 not on a permanent foundation and used to house displaced
25 persons during the Effective Period set forth in Section
26 53-32 above.

1 5. The residential use of recreational vehicles and
2 temporary dwellings shall be located outside of required
3 setbacks established in Chapter 24 of the Butte County
4 Code, unless the applicant can establish to the
5 satisfaction of the Director that there is no other
6 available location outside of the setback area.

7 6. The residential use of recreational vehicles and
8 temporary dwellings shall be located outside of the
9 boundaries of any recorded easements.

10 7. The recreational vehicle, basecamp feature, or temporary
11 dwelling shall be connected to an approved source of
12 water meeting one of the following criteria:

13 a. Public water supply;

14 b. Existing well provided that it has been approved by
15 the Department of Public Health, Environmental
16 Health Division as safe for domestic consumption;
17 or,

18 c. Other water source as approved by the Department of
19 Public Health, Environmental Health Division.

20 8. The recreational vehicle, basecamp feature, or temporary
21 dwelling shall be connected to an approved sewage
22 disposal system meeting one of the following criteria:

23 a. Public sewer system;

24 b. Existing on-site sewage disposal system that has
25 been approved by the Department of Public Health,
26 Environmental Health Division to be intact,

1 adequately sized, and functioning following the
2 disaster;

3 c. Temporary holding tank with a contract with a
4 pumping company for regular pumping. A copy of the
5 contract shall be provided to the Department of
6 Public Health, Environmental Health Division; or

7 d. Other method of sewage disposal approved by the
8 Department of Public Health, Environmental Health
9 Division.

10 9. The recreational vehicle, basecamp feature, or temporary
11 dwelling shall be connected to an approved source of
12 electricity meeting one of the following criteria:

13 a. Permitted electrical service hook-up; or

14 b. Other power source approved by the Director.

15 10. The following additional standards apply to Temporary
16 Recreational Vehicle Parks and basecamp features:

17 a. Except for AG (Agriculture) zoned parcels which shall
18 be a minimum total of twenty (20) acres and FR
19 (Foothill Residential), RR (Rural Residential), and
20 within the City of Chico Sphere of Influence VLDCR
21 (Very Low Density Country Residential) zoned parcels
22 which shall be a minimum total of five (5) acres as
23 discussed in subsection (E)(11) below, parcels shall
24 be a minimum of two (2) acres in size.

25 b. All areas occupied by recreational vehicles and/or
26 basecamp features and access aisles, driveways, and

1 roads shall have an all-weather surface capable of
2 supporting a 40,000 lb. load that will allow for
3 ingress and egress of fire apparatus to within 150
4 feet of all units and a vertical clearance of no less
5 than 15 feet.

6 c. Driveways and aisles shall have a minimum width of 25
7 feet.

8 d. A County Encroachment permit must be obtained for all
9 new and existing driveway approaches to publicly
10 maintained roads as specified in the County
11 Improvement Standards.

12 e. The temporary administrative permit may be subject to
13 additional requirements from Butte County Fire, Butte
14 County Public Works, the State Housing and Community
15 Development Department, and the State Regional Water
16 Quality Control Board.

17 11. The following additional standards apply to Temporary
18 Recreational Vehicle Parks and basecamp features in the
19 FR (Foothill Residential), RR (Rural Residential), and
20 within the City of Chico Sphere of Influence VLDCR (Very
21 Low Density Country Residential) zones.

22 a. Basecamps are not permitted.

23 b. Parcels shall be a minimum of five (5) acres in size.

24 c. No more than two (2) recreational vehicles shall be
25 allowed per acre.

26

1 d. There shall be a 25-foot setback from all property
2 lines for all recreational vehicles and related
3 improvements.

4 e. Quiet hours shall be maintained from 10 pm to 7 am,
5 during which generators shall not be operated and
6 noise levels shall conform to Butte County Code
7 Chapter 41 A, Noise Control.

8 f. All outdoor lighting shall be located, adequately
9 shielded, and directed such that no direct light falls
10 outside the property line, or into the public right-
11 of-way in accordance with the Butte County Zoning
12 Ordinance, Article 14, Outdoor Lighting.

13 g. One (1) on-site parking space shall be provided per
14 recreational vehicle.

15 12. Each temporary administrative permit application for a
16 Temporary Recreational Vehicle Park and basecamp
17 feature shall be accompanied by a detailed plan for
18 the restoration or reclamation of the subject property
19 to the satisfaction of the Director. At minimum, a
20 plan for restoration or reclamation shall include
21 clearance of the site of all recreational vehicles and
22 related structures and removal of all-weather surfaces
23 and utilities constructed for said park unless there
24 is a separate application under the Zoning Ordinance
25 to permit the improvements.

26 Lands upon which Temporary Recreational Vehicle Parks

1 and basecamp features in AG (Agriculture) zones are
2 located shall be restored to their prior agricultural
3 use or other agricultural use as approved by the Director
4 prior to the expiration of this ordinance. A
5 performance guarantee as provided by Section 24-245 of
6 Butte County Code in the amount of \$1,000.00 per acre of
7 land disturbed by the Temporary Recreational Vehicle
8 Park and basecamp feature shall be paid prior to site
9 disturbance activities to ensure that site restoration
10 and reclamation is completed to the satisfaction of the
11 Director. Lands shall be reclaimed to the satisfaction
12 of the Director prior to release of the performance
13 guarantee.

14 **Section 53-35. Use of accessory residential structures for**
15 **temporary habitation.**

16 For the Effective Period of this article, accessory residential
17 structures, which meet Residential Group R occupancies as
18 established by the California Residential Code adopted by Butte
19 County, may be used as interim housing for persons displaced by
20 the Camp Fire. During this period, said use shall not be subject
21 to the provisions of existing deed restrictions required by Butte
22 County, but shall remain subject to all other existing regulations
23 and limitations.

24 **Section 53-36. Use of Accommodations, Farmstays, Bed and Breakfast**
25 **Inns, Resorts, Retreats, Camps or other similar uses.**

26 Notwithstanding any contrary provision in the Butte County Code or

1 any use permit conditions, use of existing promotional or marketing
2 accommodations, farmstays, bed and breakfast inns, resorts,
3 retreats, camps or other similar visitor serving uses shall be
4 allowed as interim housing for persons displaced by the Camp Fire.

5 **Section 53-37. Waiver of County Use Permit Requirement for**
6 **Relocation of Damaged Child Care and Educational Facilities.**

7 Notwithstanding any contrary provision in the Butte County Code,
8 any existing small or large child day care facility or child care
9 center, elementary school, junior high school, high school or
10 institution of higher education that was housed in premises made
11 uninhabitable by the Camp Fire may be temporarily relocated to
12 existing buildings in the LI (Limited Industrial), RBP (Research
13 and Business Park), PD (Planned Development), PB (Public), GC
14 (General Commercial), NC (Neighborhood Commercial), CC (Community
15 Commercial), REC (Recreation Commercial), SE (Sports and
16 Entertainment), and MU (Mixed-Use) zones, or to any site within an
17 existing religious facility, subject to a temporary administrative
18 permit and any existing applicable standards, and subject to a
19 building permit if any renovations are required. Nothing in this
20 article waives or affects any State law requirements applicable to
21 such facilities.

22 **Section 53-38. Removal and disconnection.**

23 Every temporary dwelling allowed by this article shall be
24 disconnected from water, sewage disposal, and/or electricity hook-
25 ups and removed from the property on which it is located no later
26 than the expiration date of this article or within 30 days of a

1 final inspection or the issuance of a certificate of occupancy for
2 a replacement dwelling, whichever is earliest.

3 **Section 53-39. Temporary Truck and Equipment Staging and Laydown**
4 **Yards.**

5 Temporary truck and equipment staging and laydown yards
6 coordinated through Cal OES are allowed subject to approval of a
7 temporary administrative permit and compliance with the
8 standards set forth below in the following areas:

- 9 1. On an approved mining site when the Director determines
10 the yard will not interfere with the mining site's
11 reclamation and approved end use.
- 12 2. On the 11.98-acre parcel located at 2903 Neal Road,
13 Paradise (APN 055-350-044) that was previously the
14 location of a logging truck repair and storage facility
15 permitted by Use Permit No. UP 84-26.

16 Each Cal OES temporary truck and equipment staging and laydown
17 yard authorized under this article shall be coordinated through
18 the Cal OES Operations Director or his or her designee, and
19 approved by the Director, prior to the issuance of a temporary
20 administrative permit.

21 A. Standards. All Temporary Truck and Equipment Staging and
22 Laydown Yards shall meet the following standards:

- 23 1. Application for Temporary Administrative Permit. The
24 property owner or the property owner's authorized agent
25 shall obtain a temporary administrative permit for the
26 Effective Period of this article. Written consent of the

1 property owner is required in all cases.

2 2. Site Plan Required. A detailed site plan meeting
3 general architectural or engineering standards, legible
4 and drawn to scale shall be provided with the
5 application for a temporary administrative permit.
6 Partial site plans for a portion of a property may be
7 submitted as long as a vicinity map for the entire
8 property showing frontage streets, other uses and a
9 cross reference of the area of the partial site plan is
10 provided. All site plans shall show and label contours
11 at maximum vertical intervals of five feet; areas of
12 proposed grading and fill; the width of access roads to
13 and around parking and laydown areas and buildings; and
14 turnaround areas for fire and emergency services.

15 3. Siting Criteria. To the extent practicable, temporary
16 truck and equipment staging and laydown yards shall be
17 located on flat areas of the site that are already
18 disturbed. Yards located on approved mining sites
19 shall be located within the boundaries of that portion
20 of the parcel or parcels of land with a valid mining
21 permit, reclamation plan and financial assurance for
22 surface mining operations that have not already been
23 reclaimed

24 4. Approved Access. Temporary truck and equipment
25 staging and laydown yards shall have access onto a
26 public road. If the public road is a County road, the

1 approach shall be made with an encroachment permit
2 approved by the Department of Public Works. If the
3 public road is a State highway, the approach shall be
4 made with an approved encroachment permit issued by
5 the California Department of Transportation (CalTrans)
6 District 3 Office. If the public road is accessed by a
7 private road, there shall be an approved road
8 maintenance agreement that allows for the proposed use
9 along the private road.

10 5. On-site Roads, Driveways and Aisles. Driveways and
11 access aisles shall have a minimum width of 25 feet.
12 Roads, access aisles and driveways shall have an all-
13 weather surface capable of supporting a 40,000 lb.
14 load that will allow for ingress and egress of fire
15 apparatus to within 150 feet of all units and a
16 vertical clearance of no less than 15 feet.

17 6. Air Quality and Dust Control. All best practice
18 measures to reduce impacts to air quality shall be
19 incorporated by the project applicant, subject
20 property owners, or third-party contractors during
21 activities on the project site. A plan shall be
22 provided to the satisfaction of the Director to
23 address:

24 a. Diesel particulate matter from construction
25 equipment and commercial on-road vehicles greater
26 than 10,000 pounds;

- b. Mobile and stationary toxic air contaminants; and
- c. Fugitive dust and ash.

7. Water Quality. Any surface disturbance over one-acre in size shall require a Storm Water Pollution Prevention Plan (SWPPP) by a certified Qualified SWPPP Developer and the submittal of a Notice of Intent to obtain coverage under the General Permit for Discharges of Storm Water Associated with Construction Activity (Construction General Permit Order 2009-0009-DWQ as amended).

8. Storage or Processing of Debris Prohibited. The storage or processing of debris from the Butte County Camp Fire Consolidated Debris Removal Program at any temporary truck and equipment staging and laydown yard, including the storage of trucks or equipment loaded with debris, is expressly prohibited.

9. Hazardous Material Business Plan Required. The storage of any hazardous material at or above State-defined thresholds shall require the approval by the Environmental Health Division of the Department of Public Health of a Hazardous Material Business Plan.

10. Outdoor Lighting. All outdoor lighting shall be located, adequately shielded, and directed such that no direct light falls outside the property line, or into the public right-of-way in accordance with the Butte County Zoning Ordinance, Article 14, Outdoor

1 Lighting.

2 11. Reclamation Required. The application for a
3 temporary administrative permit for a temporary truck
4 and equipment staging and laydown yard shall be
5 accompanied by a detailed plan for the restoration or
6 reclamation of the subject property to the
7 satisfaction of the Director. At minimum, a plan for
8 restoration or reclamation shall include:

9 a. Clearance of the site of all vehicles, equipment
10 and materials utilized as part of the temporary
11 truck and equipment staging and laydown yard; and

12 b. Stabilization of the site, implementation of
13 erosion control measures, and successful
14 revegetation to the satisfaction of the Director
15 in order to render the site suitable for either:

16 i. Continued use as an approved mine site
17 consistent with the approved mining permit,
18 reclamation plan and financial assurance for
19 surface mining operations; or

20 ii. If the site is not an approved mine site, a
21 permitted or conditionally permitted use for
22 the zone in which it is located.

23 12. Performance Guarantee. In approving a temporary
24 administrative permit for a temporary truck and
25 equipment staging and laydown yard, the Director shall
26 require a performance guarantee as provided by Section

1 24-245 of the Butte County Code in the amount of
2 \$1,000.00 per acre of land disturbed in order to
3 guarantee the proper completion of any approved work
4 and to ensure that site reclamation is completed to
5 the satisfaction of the Director. Lands shall be
6 restored or reclaimed to the satisfaction of the
7 Director prior to release of the performance
8 guarantee.

9 13. Additional Requirements. The temporary
10 administrative permit may be subject to additional
11 requirements from Butte County Fire, Butte County
12 Public Works, the Butte County Air Quality Management
13 District, the California Department of Transportation,
14 and the State Regional Water Quality Control Board.

15 B. Notice

16 Upon issuance of a temporary administrative permit,
17 pursuant to this section, the Butte County Department of
18 Development Services shall provide a mailed notice to
19 property owners within 300 feet of the subject parcel. The
20 notice shall include all applicable standards and
21 limitations placed upon the temporary truck and equipment
22 staging and laydown yard, the Butte County administrative
23 permit number, as well as the name, phone number and email
24 of a designated contact for concerns regarding the yard's
25 operation.

26 **ARTICLE IV. EMERGENCY INTERIM HOUSING INSIDE THE CAMP FIRE AREA**

1 **Section 53-50. Purpose.**

2 13,696 homes were destroyed by the Camp Fire in Paradise and
3 surrounding unincorporated areas. This disaster has created a need
4 for housing on a scale that cannot be accommodated through the
5 existing available housing in Butte County. To meet the immediate
6 need for housing, Butte County relaxed some building and zoning
7 regulations in a prior article to allow for additional temporary
8 housing outside of the Camp Fire affected area. However, this
9 additional temporary housing may not be sufficient to meet the
10 large and immediate need. This article relaxes some building and
11 zoning regulations to allow for additional temporary housing
12 inside of the Camp Fire affected area. While public safety hazards
13 are being mitigated, persons moving back to the area do so at their
14 own risk and should make themselves aware of potential public
15 safety hazards, including but not limited to falling trees or
16 telephone poles adjacent to the roadways and potable water issues.
17 The article allows persons to place temporary housing on an
18 Eligible Property. The purpose of this article is to develop
19 reasonable standards that allow persons to move back into the Camp
20 Fire affected area while a massive debris removal program is
21 implemented and, at the same time, provide interim shelter for
22 Butte County residents on private property during this housing
23 crisis.

24 **Section 53-51. Administration.**

25 This article shall be administered under the direction of the Board
26 of Supervisors, by and through the Director and other departments

1 specified herein.

2 **Section 53-52. Effective Period.**

3 A. The provisions in this article shall remain in effect
4 until December 31, 2020, unless otherwise specified
5 herein, subject to extension or modification by the
6 Board of Supervisors. Unless extended or modified by
7 the Board of Supervisors, this article shall expire on
8 December 31, 2020, and be of no further force or effect.

9 B. Except as otherwise provided herein, no residential
10 recreational vehicle use or interim housing authorized
11 pursuant to this article shall be used for permanent
12 housing after the expiration date of this article.

13 **Section 53-53. Definitions.**

14 Except where the context clearly indicates otherwise, the
15 following definitions shall govern the construction of the words
16 and phrases used in the article:

17 **Approved Mining Site.** The portion of a parcel or parcels of land
18 with a valid mining permit, reclamation plan and financial
19 assurance for surface mining operations, as required in Butte
20 County Code Chapter 13, Article II, Surface Mining and Reclamation.

21 **Basecamp.** A site that includes some or all of the following
22 features: equipment staging/storage; employee housing; commissary;
23 laundry; and other services for the purpose of providing workforce
24 housing for Camp Fire Recovery efforts or shelter of displaced
25 persons.

26 **Cal OES.** The Governor's Office of Emergency Services.

1 **Camp Fire.** A 153,336-acre wildfire that started near the community
2 of Pulga on November 8, 2018, destroying over 18,000 structures,
3 which forced the evacuation of the Town of Paradise, Berry Creek,
4 Butte Creek Canyon, Butte Valley, Centerville, Cherokee, Concow,
5 Durham, Forest Ranch, Magalia, Pulga, Stirling City, and Yankee
6 Hill, and other areas near the Cities of Chico and Oroville, and
7 proclaimed by the Board of Supervisors under Resolution 18-169, as
8 a local emergency, and also proclaimed by then Acting Governor
9 Gavin Newsom as a state of emergency. CAL FIRE maintains a map
10 showing the final boundaries of the Camp Fire and the Camp Fire
11 affected area, as of November 25, 2018 at 100 percent containment.

12 **Cargo Storage Container.** A single metal box made of steel or other
13 similar material, or a shed, which is designed for securing and
14 protecting items for temporary storage, not exceeding three
15 hundred twenty (320) square feet in size, without utilities, and
16 not used for human habitation.

17 **Director.** The Director of the Department of Development Services
18 or his or her authorized representative.

19 **Displaced Person(s).** A county resident or residents whose
20 residential dwelling has been destroyed or damaged by the Camp
21 Fire, such that the resident(s) cannot occupy the dwelling.
22 Displaced person(s) may be required to provide verification to the
23 county to substantiate their eligibility for uses, permits and/or
24 approvals described in this article. Evidence may consist of
25 verification by Federal Emergency Management Agency (FEMA)
26 registration or damage assessment, and/or a driver's license or

1 other government-issued identification card or utility bill, etc.
 2 with a physical address showing the resident resided on a property
 3 impacted by the Camp Fire, as determined by the county. Such
 4 determination may be made by the Director or other county
 5 personnel.

6 **Effective Date.** The date of the Board of Supervisors adoption of
 7 this article.

8 **Eligible Property.** A property that does not contain fire debris
 9 and hazardous materials from a qualifying structure that was
 10 damaged or destroyed by the Camp Fire. Eligible Property shall
 11 include (1) parcels with no resulting damage or fire debris from
 12 the Camp Fire, (2) parcels with fire debris from a structure that
 13 was not a qualifying structure that was damaged or destroyed by
 14 the Camp Fire and (3) parcels with fire debris or hazardous
 15 materials from a qualifying structure that was damaged or destroyed
 16 by the Camp Fire, only upon the issuance of a certificate that the
 17 parcel has been cleaned pursuant to Phase II requirements by the
 18 Department of Public Health, Environmental Health Division.
 19 Temporary housing pursuant to this article shall be permitted as
 20 reflected in the table below:

21 A.

	Property not damaged by Camp Fire	Property with a non-qualifying structure damaged or destroyed by Camp Fire	Property with a qualifying structure damaged or destroyed by Camp Fire
--	---	--	--

<p>1 Prior to 2 completion of 3 Phase II cleanup</p>	<p>Temporary housing allowed*</p>	<p>Temporary housing allowed*</p>	<p>Temporary housing prohibited</p>
<p>4 Following 5 completion of 6 Phase II cleanup 7 (property 8 certified clean 9 by the Department 10 of Public Health, 11 Environmental 12 Health Division)</p>	<p>Temporary housing allowed*</p>	<p>Temporary housing allowed*</p>	<p>Temporary housing allowed*</p>

13 *such housing shall meet all other applicable requirements in this article

14 **FEMA.** The Federal Emergency Management Agency or successor agency.

15 **Fire Debris and Hazardous Materials.** Debris, ash, metals, and
16 completely or partially incinerated substances from structures
17 that are located on properties that qualify under the CalOES Debris
18 Removal Program or the County's Alternative Debris Removal
19 Program.

20 **Mobile/manufactured home:** A housing structure transportable in one
21 (1) or more sections, designed and equipped to be used with or
22 without a foundation system, certified under the National
23 Manufactured Housing Construction and Safety Standards Act of 1974
24 (42 U.S.C. section 5401 et seq.). The County shall not grant a
25 permit for the installation of a mobile/manufactured home if such
26 mobile/manufactured home is older than ten (10) years of age. The

1 age measurement period shall be from the year of manufacture of
2 the home to the year of the permit application. Mobile/manufactured
3 home does not include recreational vehicle, park trailer, or
4 commercial modular as defined in Division 13, Part 2, Chapter 1,
5 of the Health and Safety Code.

6 **Movable Tiny House.** A movable tiny house is a structure utilized
7 as living quarters by one household that is licensed by and
8 registered with the California Department of Motor Vehicles, meets
9 the American National Standards Institute (ANSI) 119.5 or ANSI
10 119.2 (NFPA 1192) requirements and is certified by a qualified
11 third party inspector for ANSI compliance, cannot move under its
12 own power, is not longer than allowed by State law for movement on
13 public highways, has a total floor area of not less than 150 square
14 feet, and has no more than 430 square feet of habitable living
15 space.

16 **Phase I.** The term "Phase I" shall mean the hazardous waste cleanup
17 performed by the United States Environmental Protection Agency
18 and/or Department of Toxic Substances Control on certain
19 properties impacted by the Camp Fire.

20 **Phase II.** The term "Phase II" shall mean the ash and debris cleanup
21 work performed pursuant to the OES Program and/or the Alternative
22 Program.

23 **Qualifying Structure.** The term "qualifying structure" shall mean
24 a structure of 120 square feet and over.

25 **Recreational Vehicle.** A motor home, travel trailer, truck camper
26 or camping trailer that is: (1) self-contained with potable water

1 and sewage tanks and designed for human habitation for recreational
2 or emergency occupancy; (2) self-propelled, truck-mounted, or
3 permanently towable on California roadways; and (3) a California
4 Department of Motor Vehicles licensed vehicle, or a similar vehicle
5 or structure as determined by the Director.

6 **Recreational Vehicle Park.** A commercial use providing space for
7 the accommodation of more than two recreational vehicles for
8 recreational or emergency housing for displaced persons, or for
9 transient employee lodging and/or basecamp_purposes.

10 **Temporary Dwelling.** A temporary dwelling that meets the water,
11 sewage disposal, and electricity hook-up standards and includes a
12 recreational vehicle, mobile/manufactured home, or movable tiny
13 house.

14 **Temporary Truck and Equipment Staging and Laydown Yard.** An
15 approved area used for the storage of unladen trucks and equipment
16 utilized to remove and haul away fire debris and hazardous
17 materials, and the storage of materials used to facilitate the
18 removal and hauling away of fire debris and hazardous materials,
19 as part of the Butte County Camp Fire Consolidated Debris Removal
20 Program. No fire debris or hazardous materials may be brought onto
21 or stored on the yard. Truck and Equipment Staging and Laydown
22 Yards may include associated truck and equipment repair,
23 construction trailers, employee parking and portable bathroom
24 facilities set up for use by the personnel assigned to the yard,
25 but not residences other than for a temporary caretaker quarters.

26 **Transitory Period.** The period of time after the Camp Fire event

1 during which recreational vehicles do not need to meet the water,
2 sewage disposal, and electricity hook-up standards. The transitory
3 period ends on July 31, 2020.

4 **Section 53-54. Transitory Use of Recreational Vehicles.**

5 Residential use and occupancy of up to two (2) recreational
6 vehicles on any Eligible Property that permits a residential use
7 shall be allowed for the transitory period subject to the
8 applicable requirements set forth under Section 53-57, Standards.
9 Use after the transitory period shall require compliance with
10 Section 53-57, Standards, a temporary administrative permit, and
11 full hook-ups to water, sewage disposal, and electricity.

12 **Section 53-55. Temporary Dwellings with Utility Hook-ups.**

13 Residential use and occupancy of up to two (2) temporary dwellings
14 utilizing hook-ups for water, sewage disposal, and electricity on
15 an Eligible Property shall be allowed during the effective period
16 of this article subject to a temporary administrative permit, and
17 subject to the applicable requirements set forth in Section 53-
18 57, Standards.

19 **Section 53-56. Use of Cargo Storage Containers.**

20 The use of cargo storage containers during the term of this article
21 shall be allowed, subject to the applicable requirements set forth
22 under Section 53-57, Standards.

23 **Section 53-57. Standards.**

24 After the transitory period, all residential use of recreational
25 vehicles, and, at all times, all residential use of temporary
26 dwellings and storage use of cargo storage containers shall meet

1 the following standards.

2 A. At all times, the property owner or the property owner's
3 authorized agent shall obtain all county permits for all
4 temporary dwellings that are hooked-up to utilities.
5 Written consent of the property owner is required in all
6 cases.

7 B. At all times, residential use of recreational vehicles and
8 temporary dwellings is limited to vehicles and dwellings
9 not on a permanent foundation and used to house persons
10 displaced by the Camp Fire during the Effective Period set
11 forth in Section 53-52.

12 C. Use of temporary dwellings is contingent on proof of a
13 damaged or destroyed residence as verified by the Director
14 based on prior final building permit or Assessor's records,
15 or other documentation satisfactory to the Director.

16 D. At all times, recreational vehicles, temporary dwellings,
17 and cargo storage containers shall be located outside the
18 boundaries of any setbacks established by Chapter 24,
19 unless the applicant can establish to the satisfaction of
20 the Director that there is no other available location
21 outside of the setback area, as well as located outside of
22 recorded easements, roads, driveways, designated flood
23 hazard locations, or areas prone to landslide or debris
24 flow.

25 E. At all times, use of a cargo storage container shall be
26 for storage of personal and household belongings only.

1 F. For water hook-ups, the recreational vehicle, basecamp
2 feature, or temporary dwelling shall be connected to an
3 approved source of water meeting one of the following
4 criteria:

- 5 1. Public water supply;
- 6 2. Existing well provided that it has been approved by
7 the Department of Public Health, Environmental
8 Health Division as safe for domestic consumption;
9 or
- 10 3. Other water source approved by the Department of
11 Public Health, Environmental Health Division.

12 G. For sewage disposal hook-ups, the recreational vehicle,
13 basecamp feature, or temporary dwelling shall be
14 connected to an approved sewage disposal system meeting
15 one of the following criteria:

- 16 1. Public sewer system;
- 17 2. A new or existing on-site sewage disposal system
18 that has been approved by the Department of Public
19 Health, Environmental Health Director to be intact,
20 adequately sized, and functioning correctly;
- 21 3. Temporary holding tank with a contract with a
22 pumping company for regular pumping. A copy of the
23 contract shall be provided to the Department of
24 Public Health, Environmental Health Division; or
- 25 4. Other method of sewage disposal approved by the
26 Department of Public Health, Environmental Health

1 Division.

2 H. For electricity hook-ups, the recreational vehicle,
3 basecamp feature, or temporary dwelling shall be
4 connected to an approved source of electricity meeting
5 one of the following criteria:

- 6 1. Permitted electrical service hook-up; or
- 7 2. Other power source approved by the Director.

8 **Section 53-58. FEMA Temporary Housing Sites.**

9 Federal Emergency Management Agency (FEMA) temporary housing sites
10 authorized under contract to FEMA are an allowed use in the MDR
11 (Medium Density Residential), MHDR (Medium High Density
12 Residential), HDR (High Density Residential), RBP (Research and
13 Business Park), PD (Planned Development), P (Public), and
14 Commercial and Industrial zones; and, in AG (Agriculture) zones
15 when an approved residential specific plan exists, and when said
16 specific plan is identified under the Butte County General Plan,
17 or in AG (Agriculture) zones located inside a city's approved
18 Sphere of Influence that are classified as grazing or other lands
19 as defined by the State Farmland Mapping and Monitoring Program
20 and having a combined parcel size greater than 20 acres and subject
21 to all additional requirements, such as the 300 foot agricultural
22 buffer, flood zones, and airport land use compatibility zones.
23 Each FEMA temporary housing site authorized under this article
24 shall have been reviewed through the housing identification
25 process and approved by the Director.

26 **Section 53-59. Temporary Recreational Vehicle Parks.**

1 The establishment of Temporary Recreational Vehicle Parks without
2 requiring hook-ups to water, sewage disposal, and electricity on
3 an Eligible Property in Commercial, Industrial, FR (Foothill
4 Residential), RR (Rural Residential), PD (Planned Development), P
5 (Public), and RBP (Research and Business Park) zoning districts,
6 and in the parking lots of religious and community facilities, and
7 in AG (Agriculture) zones when an approved residential specific
8 plan exists, and when said specific plan is identified under the
9 Butte County General Plan, or in AG (Agriculture) zones located
10 inside a city's approved Sphere of Influence that are classified
11 as grazing or other lands as defined by the State Farmland Mapping
12 and Monitoring Program and having a combined parcel size greater
13 than 20 acres and subject to all additional requirements, such as
14 the 300 foot agricultural buffer, flood zones, and airport land
15 use compatibility zones shall be allowed for the transitory period.
16 Temporary Recreational Vehicle Parks that are served with water,
17 sewage disposal, and electricity hook-ups may continue for the
18 Effective Period set forth in Section 53-52. Basecamp features may
19 be located in the same zones as Temporary Recreational Vehicle
20 Parks, except for the FR (Foothill Residential) and RR (Rural
21 Residential) zones. Temporary Recreational Vehicle Parks and
22 basecamp features are subject to a temporary administrative permit
23 and subject to the applicable requirements set forth under Section
24 53-57, Standards, as well as the following standards:

25 A. Minimum Parcel Size. Except for AG (Agriculture) zoned
26 parcels which shall be a minimum total of twenty (20)

1 acres, the minimum parcel size for eligibility to locate
2 a Temporary Recreational Vehicle Park or basecamp
3 feature is two (2) acres.

4 B. All areas occupied by recreational vehicles and/or
5 basecamp features and access aisles, driveways, and
6 roads shall have an all-weather surface capable of
7 supporting a 40,000 lb. load that will allow for ingress
8 and egress of fire apparatus to within 150 feet of all
9 units and a vertical clearance of no less than 15 feet.

10 C. Driveways and aisles shall have a minimum width of 25
11 feet.

12 D. A County Encroachment permit must be obtained for all
13 new and existing driveway approaches to publicly
14 maintained roads as specified in the County Improvement
15 Standards.

16 E. The temporary administrative permit may be subject to
17 additional requirements from Butte County Fire, Butte
18 County Public Works, the State Department of Housing and
19 Community Development, and the State Regional Water
20 Quality Control Board.

21 F. The following additional standards apply to Temporary
22 Recreational Vehicle Parks and basecamp features in the
23 FR (Foothill Residential) and RR (Rural Residential)
24 zones.

25 a. Basecamps are not permitted.

26 b. Parcels shall be a minimum five (5) acres in size.

1 c. No more than two (2) recreational vehicles shall be
2 allowed per acre.

3 d. There shall be a 25-foot setback from all property
4 lines for all recreational vehicles and related
5 improvements.

6 e. Quiet hours shall be maintained from 10 pm to 7 am,
7 during which generators shall not be operated and noise
8 levels shall conform to Butte County Code Chapter 41
9 A, Noise Control.

10 f. All outdoor lighting shall be located, adequately
11 shielded, and directed such that no direct light falls
12 outside the property line, or into the public right-
13 of-way in accordance with the Butte County Zoning
14 Ordinance, Article 14, Outdoor Lighting.

15 g. One on-site parking space shall be provided per
16 recreational vehicle.

17 G. Each temporary administrative permit application for a
18 Temporary Recreational Vehicle Park and basecamp
19 feature shall be accompanied by a detailed plan for
20 the restoration or reclamation of the subject property
21 to the satisfaction of the Director. At minimum, a
22 plan for restoration or reclamation shall include
23 clearance of the site of all recreational vehicles and
24 related structures and removal of all-weather surfaces
25 and utilities constructed for said park unless there
26 is a separate application under the Zoning Ordinance

1 to permit the improvements.

2 Lands upon which Temporary Recreational Vehicle Parks
3 and basecamp features in AG (Agriculture) zones are
4 located shall be restored to their prior agricultural
5 use or other agricultural use as approved by the
6 Director prior to the expiration of this ordinance. A
7 performance guarantee as provided by Section 24-245 of
8 Butte County Code in the amount of \$1,000.00 per acre
9 of land disturbed by the Temporary Recreational
10 Vehicle Park and basecamp feature shall be paid prior
11 to site disturbance activities to ensure that site
12 restoration and reclamation is completed to the
13 satisfaction of the Director. Lands shall be
14 reclaimed to the satisfaction of the Director prior to
15 release of the performance guarantee.

16 **Section 53-60. Reconstruction of a legal nonconforming structure.**

17 Reconstruction of a legal nonconforming structure that has been
18 demolished or destroyed shall begin within one-year after the fire
19 debris removal is signed-off as complete by the Public Health
20 Department's Environmental Health Division and shall be completed
21 within three-years. Any reconstruction is subject to all
22 applicable permit requirements and current building standards.

23 **Section 53-61. Reconstruction of single family dwellings**

24 Reconstruction of single family dwellings shall take place under
25 the following circumstances:

- 26 A. On parcels with fire debris a building permit and plans

1 may be submitted but a building permit will not be
2 approved until debris removal is signed-off as completed
3 by the Public Health Department's Environmental Health
4 Division.

- 5 B. On vacant parcels building permits and plans may be
6 submitted and approved provided that construction is 100
7 feet or greater from neighboring fire debris.

8 **Section 53-62. Use of accessory residential structures for**
9 **temporary habitation.**

10 For the effective period of this article, accessory residential
11 structures on an Eligible Property, which also meets Residential
12 Group R occupancies as established by the California Residential
13 Code adopted by Butte County, may be used as interim housing for
14 persons displaced by the Camp Fire. During this period, said use
15 shall not be subject to the provisions of existing deed
16 restrictions required by Butte County, but shall remain subject to
17 all other existing regulations and limitations.

18 **Section 53-63. Use of Accommodations, Farmstays, Bed and Breakfast**
19 **Inns, Resorts, Retreats, Camps or other similar uses.**

20 Notwithstanding any contrary provision in the Butte County Code or
21 any use permit conditions, use of existing promotional or marketing
22 accommodations, farmstays, bed and breakfast inns, resorts,
23 retreats, camps or other similar visitor serving uses shall be
24 allowed on an Eligible Property as interim housing for persons
25 displaced by the Camp Fire.

26 //

1 **Section 53-64. Waiver of County Use Permit Requirement for**
2 **Relocation of Damaged Child Care and Educational Facilities.**

3 Notwithstanding any contrary provision in the Butte County Code,
4 any existing small or large child day care facility or child care
5 center, elementary school, junior high school, high school or
6 institution of higher education that was housed in premises made
7 uninhabitable by the Camp Fire may be temporarily relocated to
8 existing buildings on an Eligible Property in the LI (Limited
9 Industrial), PD (Planned Development), PB (Public), GC (General
10 Commercial), NC (Neighborhood Commercial), CC (Community
11 Commercial), REC (Recreation Commercial), and MU (Mixed-Use)
12 zones, or to any site within an existing religious facility on an
13 Eligible Property, subject to a temporary administrative permit
14 and any existing applicable standards, and subject to a building
15 permit if any renovations are required. Nothing in this article
16 waives or affects any State law requirements applicable to such
17 facilities.

18 **Section 53-65. Removal and disconnection.**

19 Every temporary dwelling allowed by this article shall be
20 disconnected from water, sewage disposal, and/or electricity hook-
21 ups and removed from the property on which it is located no later
22 than the expiration date of this article or within 30 days of a
23 final inspection or the issuance of a certificate of occupancy for
24 a replacement dwelling, whichever is earliest.

25 **Section 53-66. Temporary Truck and Equipment Staging and Laydown**
26 **Yards.**

1 Temporary truck and equipment staging and laydown yards
2 coordinated through Cal OES are allowed subject to approval of a
3 temporary administrative permit and compliance with the standards
4 set forth below in the following areas:

5 1. On an approved mining site when the Director determines
6 the yard will not interfere with the mining site's
7 reclamation and approved end use.

8 2. On the 11.98-acre parcel located at 2903 Neal Road,
9 Paradise (APN 055-350-044) that was previously the location
10 of a logging truck repair and storage facility permitted
11 by Use Permit No. UP 84-26.

12 Each Cal OES temporary truck and equipment staging and laydown
13 yard authorized under this article shall be coordinated through
14 the Cal OES Operations Director or his or her designee, and
15 approved by the Director, prior to the issuance of a temporary
16 administrative permit.

17 A. Standards. All Temporary Truck and Equipment Staging and
18 Laydown Yards shall meet the following standards:

19 1. Application for Temporary Administrative Permit. The
20 property owner or the property owner's authorized agent
21 shall obtain a temporary administrative permit for the
22 Effective Period of this article. Written consent of the
23 property owner is required in all cases.

24 2. Site Plan Required. A detailed site plan meeting general
25 architectural or engineering standards, legible and drawn
26 to scale shall be provided with the application for a

1 temporary administrative permit. Partial site plans for
2 a portion of a property may be submitted as long as a
3 vicinity map for the entire property showing frontage
4 streets, other uses and a cross reference of the area of
5 the partial site plan is provided. All site plans shall
6 show and label contours at maximum vertical intervals of
7 five feet; areas of proposed grading and fill; the width
8 of access roads to and around parking and laydown areas
9 and buildings; and turnaround areas for fire and emergency
10 services.

11 3. Siting Criteria. To the extent practicable, temporary
12 truck and equipment staging and laydown yards shall be
13 located on flat areas of the site that are already
14 disturbed. Yards located on approved mining sites shall
15 be located within the boundaries of that portion of the
16 parcel or parcels of land with a valid mining permit,
17 reclamation plan and financial assurance for surface
18 mining operations that have not already been reclaimed

19 4. Approved Access. Temporary truck and equipment staging
20 and laydown yards shall have access onto a public road.
21 If the public road is a County road, the approach shall
22 be made with an encroachment permit approved by the
23 Department of Public Works. If the public road is a State
24 highway, the approach shall be made with an approved
25 encroachment permit issued by the California Department
26 of Transportation (CalTrans) District 3 Office. If the

1 public road is accessed by a private road, there shall be
2 an approved road maintenance agreement that allows for
3 the proposed use along the private road.

4 5. On-site Roads, Driveways and Aisles. Driveways and access
5 aisles shall have a minimum width of 25 feet. Roads,
6 access aisles and driveways shall have an all-weather
7 surface capable of supporting a 40,000 lb. load that will
8 allow for ingress and egress of fire apparatus to within
9 150 feet of all units and a vertical clearance of no less
10 than 15 feet.

11 6. Air Quality and Dust Control. All best practice measures
12 to reduce impacts to air quality shall be incorporated by
13 the project applicant, subject property owners, or third-
14 party contractors during activities on the project site.
15 A plan shall be provided to the satisfaction of the
16 Director to address:

17 a. Diesel particulate matter from construction equipment
18 and commercial on-road vehicles greater than 10,000
19 pounds;

20 b. Mobile and stationary toxic air contaminants; and

21 c. Fugitive dust and ash.

22 7. Water Quality. Any surface disturbance over one-acre in
23 size shall require a Storm Water Pollution Prevention Plan
24 (SWPPP) by a certified Qualified SWPPP Developer and the
25 submittal of a Notice of Intent to obtain coverage under
26 the General Permit for Discharges of Storm Water

1 Associated with Construction Activity (Construction
2 General Permit Order 2009-0009-DWQ as amended).

3 8. Storage or Processing of Debris Prohibited. The storage
4 or processing of debris from the Butte County Camp Fire
5 Consolidated Debris Removal Program at any temporary
6 truck and equipment staging and laydown yard, including
7 the storage of trucks or equipment loaded with debris, is
8 expressly prohibited.

9 9. Hazardous Material Business Plan Required. The storage
10 of any hazardous material at or above State-defined
11 thresholds shall require the approval by the
12 Environmental Health Division of the Department of Public
13 Health of a Hazardous Material Business Plan.

14 10. Outdoor Lighting. All outdoor lighting shall be
15 located, adequately shielded, and directed such that no
16 direct light falls outside the property line, or into the
17 public right-of-way in accordance with the Butte County
18 Zoning Ordinance, Article 14, Outdoor Lighting.

19 11. Reclamation Required. The application for a temporary
20 administrative permit for a temporary truck and equipment
21 staging and laydown yard shall be accompanied by a
22 detailed plan for the restoration or reclamation of the
23 subject property to the satisfaction of the Director. At
24 minimum, a plan for restoration or reclamation shall
25 include:

26 a. Clearance of the site of all vehicles, equipment and

1 materials utilized as part of the temporary truck and
2 equipment staging and laydown yard; and

3 b. Stabilization of the site, implementation of erosion
4 control measures, and successful revegetation to the
5 satisfaction of the Director in order to render the
6 site suitable for either:

7 i. Continued use as an approved mine site consistent
8 with the approved mining permit, reclamation
9 plan and financial assurance for surface mining
10 operations; or

11 ii. If the site is not an approved mine site, a
12 permitted or conditionally permitted use for the
13 zone in which it is located.

14 12. Performance Guarantee. In approving a temporary
15 administrative permit for a temporary truck and equipment
16 staging and laydown yard, the Director shall require a
17 performance guarantee as provided by Section 24-245 of
18 the Butte County Code in the amount of \$1,000.00 per acre
19 of land disturbed in order to guarantee the proper
20 completion of any approved work and to ensure that site
21 reclamation is completed to the satisfaction of the
22 Director. Lands shall be restored or reclaimed to the
23 satisfaction of the Director prior to release of the
24 performance guarantee.

25 13. Additional Requirements. The temporary administrative
26 permit may be subject to additional requirements from

1 Butte County Fire, Butte County Public Works, the Butte
2 County Air Quality Management District, the California
3 Department of Transportation, and the State Regional
4 Water Quality Control Board.

5 B. Notice

6 Upon issuance of a temporary administrative permit, pursuant
7 to this section, the Butte County Department of Development
8 Services shall provide a mailed notice to property owners
9 within 300 feet of the subject parcel. The notice shall
10 include all applicable standards and limitations placed upon
11 the temporary truck and equipment staging and laydown yard,
12 the Butte County administrative permit number, as well as the
13 name, phone number and email of a designated contact for
14 concerns regarding the yard's operation.

15 **Section 53-67. Rebuilding Warning.**

16 The following statement shall be supplied to all individuals
17 applying for a building permit within the Camp Fire area: "Due to
18 the large number of structures destroyed in the Camp Fire area, it
19 is anticipated that there will be a large number of applications
20 for building permits in the Camp Fire area after fire debris and
21 hazardous materials have been cleaned up pursuant to the Butte
22 County Camp Fire Consolidated Debris Removal Program. Building
23 permits in the Camp Fire area will not be issued until after a
24 property has been cleared of fire debris and hazardous materials
25 as required by the Program. The Butte County Health Officer has
26 identified health hazards in the fire debris and hazardous

1 materials in the Camp Fire area. Even if a property has been
2 cleared of fire debris and hazardous materials or never had any
3 fire debris and hazardous materials, it does not mean that there
4 are no other health hazards or dangers on the property, including
5 dangers resulting from fire-damaged or hazard trees. Property
6 owners and residents must do their own investigation to determine
7 whether there are any other health hazards or dangers on the
8 property. The issuance of a building permit for the property does
9 not accomplish this task. A building permit is a ministerial action
10 requiring only limited review by the County to ensure that the
11 structure meets all applicable building standards. In most zones,
12 an individual is allowed by right to construct a residence after
13 receiving a building permit which only requires conformity to
14 building standards. The building permit is issued based on
15 information supplied by the applicant without independent
16 investigation by the County of the property or potential health
17 hazards or dangers. Given the limited scope of enforcement, it is
18 not possible for the County to identify potential health hazards
19 or dangers which are not directly associated with the permitted
20 structure. The applicant is in a position to inspect the property,
21 identify potential health hazards or dangers, and tailor the
22 application to avoid any potential health hazards or dangers."

23 **Section 53-68. Reconstruction of single-family dwellings damaged**
24 **or destroyed by the Camp Fire in the Butte Creek Canyon (-BCC)**
25 **Overlay Zone and the Watershed Protection (-WP) Overlay Zone.**

26 To allow the timely reconstruction of single-family dwellings

1 damaged or destroyed by the Camp Fire, after receiving the approval
2 of both the Director of Development Services and the Director of
3 Public Works, the holder of a building permit to reconstruct a
4 single-family dwelling that was damaged or destroyed by the Camp
5 Fire in the Butte Creek Canyon (-BCC) Overlay Zone and the
6 Watershed Protection (-WP) Overlay Zone is allowed to perform site
7 preparation work and install a foundation for the single-family
8 dwelling between November 15 and April 1, notwithstanding the
9 limitation in those overlay zones, provided a weather forecast
10 shows less than a 20% chance of rain during the next ten (10) days
11 and erosion control measures to prevent soil, etc., from leaving
12 the property have been put into place. Aside from this exception,
13 all requirements imposed by the Butte Creek Canyon (-BCC) Overlay
14 Zone and the Watershed Protection (-WP) Overlay Zone remain in
15 force.

16 **ARTICLE V. MANDATORY HAZARD TREE REMOVAL PROGRAM**

17 **Section 53-80. Hazard Tree Removal Program.**

18 Any tree that was fire damaged in the Camp Fire and that is in
19 immediate danger of falling onto a public right-of-way or improved
20 public property is a hazardous tree that must be removed to
21 eliminate the immediate threat to the public at large. This Article
22 establishes a hazardous tree removal program that is mandatory and
23 sets forth the manner in which hazardous trees will be identified
24 and removed.

25 **Section 53-81. Effective Period.**

26 The Hazard Tree removal program shall take effect immediately upon

1 adoption of this Article and shall remain in effect until the
2 removal of Hazard Trees has been completed.

3 **Section 53-82. Definitions.**

4 **Arborist.** The term "Arborist" shall be defined as an ISA Board
5 Certified Arborist with a Tree Risk Assessment Certificate (TRAC).

6 **Arborist's/Forester's Certification.** The term
7 "Arborist's/Forester's Certification" shall be defined as a
8 written certification verifying that all Hazard Trees have been
9 removed from a parcel participating in the Private Tree Program.
10 The certification shall be made and executed by an Arborist and/or
11 Forester as defined in this Section. The Arborist or Forester shall
12 provide evidence of the required qualifications of this Section.

13 **Board.** The term "Board" shall be defined as the Board of
14 Supervisors.

15 **Enforcement Officer.** The term "Enforcement Officer" shall be
16 defined as the Chief Administrative Officer of the County or
17 his/her designee(s). Such designee(s) may be a County employee(s)
18 or third-party provider(s).

19 **County.** The term "County" shall be defined as the County of Butte.

20 **Forester.** The term "Forester" shall be defined as a Certified
21 Registered Professional Forester, qualified pursuant to California
22 Public Resources Code Section 752, "Professional forester."

23 **Government Hazard Tree Removal Program.** The term "Government
24 Hazard Tree Removal Program" shall be defined as the Hazard Tree
25 removal program operated by the California Office of Emergency
26 Services (CalOES) for the Camp Fire area in conjunction with other

1 state and federal agencies.

2 **Government Hazard Tree Removal Program ROE.** The term "Government
3 Hazard Tree Removal Program ROE" shall be defined as the permit
4 for providing Hazard Tree removal on private property approved by
5 CalOES for use in the cleanup after the Camp Fire.

6 **Hazard Tree.** The term "Hazard Tree" shall be defined as:

7 A wildfire-damaged tree that in the professional opinion of an
8 Arborist and/or Forester:

9 A. has been so severely damaged by the Camp Fire that its
10 structural integrity is compromised; and

11 B. poses an imminent danger of falling onto a public right-
12 of-way or other public improved property.

13 A map reflecting County-maintained roads in the unincorporated
14 portion of the Camp Fire area is attached hereto as Exhibit A.

15 **Inspection Access Form.** The term "Inspection Access Form" shall be
16 defined as the permit for providing access to the Enforcement
17 Officer to inspect private property of owners opting to use the
18 Private Tree Program approved by the County for use in the cleanup
19 after the Camp Fire.

20 **Private Tree Program.** The term "Private Tree Program" shall be
21 defined as an alternative to the Government Hazard Tree Removal
22 Program, which provides the owner with the option of identifying
23 and removing Hazard Tree(s) on their property at their own cost.

24 **Section 53-83. Government Hazard Tree Removal Program.**

25 A. The Government Hazard Tree Removal Program will remove all
26 Hazard Trees at no out-of-pocket cost to the owner. If an owner

1 does not participate in the Government Hazard Tree Removal Program,
2 and there are Hazard Trees on their property, the owners are
3 required to identify and remove such trees at their own cost.

4 B. To participate in the Government Hazard Tree Removal Program,
5 owners must complete and submit a Government Hazard Tree Removal
6 Program ROE. The Government Hazard Tree Removal Program ROE shall
7 function as the sole permit and authorization for participation in
8 the Government Hazard Tree Removal Program. Notwithstanding any
9 contrary provision in Butte County Code, no County approvals or
10 permits for Hazard Tree removal are required for properties
11 participating in the Government Hazard Tree Removal Program, other
12 than the Government Hazard Tree Removal Program ROE.

13 C. If owners whose property contains Hazard Trees do not
14 participate in the Government Hazard Tree Removal Program (at no
15 out-of-pocket cost to owner) or the Private Tree Program (all costs
16 paid by owner), the County will enforce this Article V and charge
17 the owners with any administrative and abatement costs related to
18 such enforcement as described below.

19 D. In implementing this program, property owners who have
20 submitted an application for development permits shall be given
21 priority in the Government Hazard Tree Removal Program.

22 **Section 53-84. Public nuisance; violations.**

23 Maintaining a Hazard Tree is prohibited and a public nuisance
24 subject to this Article. A violation of any provision of this
25 Article shall be deemed to be a public nuisance and subject to any
26 enforcement process available at law.

1 **Section 53-85 Purpose.**

2 It is the intent of the Board of Supervisors that this ordinance
3 shall apply to the abatement of Hazard Trees threatening the roads
4 and/or right-of-ways of County-maintained roads or other public
5 improved property in the unincorporated areas of the Camp Fire
6 area.

7 **Section 53-86. Private Hazard Tree Removal Program.**

8 A. As an alternative to the Government Hazard Tree Removal Program,
9 the Private Tree Program provides the owner with the option of
10 identifying and removing Hazard Tree(s) on their property at their
11 own cost. To participate in the Private Tree Program, owners shall
12 submit either of (1) an Inspection Access Form or (2) an
13 Arborist's/Forester's Certification for their property. Following
14 the owner's identification and removal of Hazard Trees, and
15 submittal of an Inspection Access Form, the Private Tree Program
16 shall require the Enforcement Officer to make a visual confirmation
17 of the removal of Hazard Trees on the subject property. This visual
18 inspection of compliance with the Private Tree Program shall be
19 sufficient for meeting the requirements of this Section. Whether
20 the Hazard Tree removal is adequate shall be in the sole discretion
21 of the Enforcement Officer. In the alternative, a submittal of an
22 Arborist's/Forester's Certification shall be sufficient for
23 meeting the requirements of this Section.

24 B. Notwithstanding anything herein to the contrary, in the Private
25 Tree Program, owners may choose to temporarily retain and promptly
26 utilize felled Hazard Trees which were standing on their property.

1 This temporary retention and utilization by the owner shall be
2 permitted only to the extent felled Hazard Trees and incidental
3 foliage, slash, tree branches or limbs and chipped or mulched
4 vegetation do not constitute a fire hazard as prohibited by
5 applicable law, including but not limited to California Public
6 Resources Code section 4291 et seq., Title 19 of the California
7 Code of Regulations and Chapter 38A of the Butte County Code. Such
8 requirements include but are not limited to the following:

9 (1) In storing such Hazard Trees prior to utilization, an owner
10 shall be required to:

11 (a) maintain a setback of no less than 100 feet from any
12 inhabited building or structure;

13 (b) maintain a setback of no less than 30 feet from any
14 uninhabited building or structure; and

15 (c) maintain a setback around the parcel's property lines of no
16 less than 30 feet wide.

17 (2) If an owner utilizes felled Hazard Trees for wood chips, the
18 owner shall be required to spread the wood chips to a depth of no
19 greater than 3 inches while maintaining a setback of no less than
20 5 feet from any building or structure.

21 If any temporary retention and utilization of Hazard Trees
22 constitutes a fire hazard, it is a public nuisance and may be
23 abated using any available legal remedy. If the owner chooses to
24 temporarily retain and utilize felled Hazard Trees, the owner is
25 required to utilize such Hazard Trees prior to the Enforcing
26 Officer's visit to the property to confirm compliance with the

1 Private Tree Program.

2 For the purposes of this section, any temporary retention and
3 utilization of felled Hazard Trees by the property owner is not a
4 Temporary Log Storage Yard (AKA: Log Deck) as described in Chapter
5 53. Owners may not receive felled trees from other properties.

6 C. The County shall utilize the state and federal standards and
7 cleanup goals of the Government Hazard Tree Removal Program as the
8 standards for the Private Tree Program, including but not limited
9 to the criteria for determining whether a tree is a Hazard Tree.
10 Under the supervision of the Enforcement Officer, the County may
11 administratively update these standards as necessary to address
12 ongoing changes in the administration of the Government Hazard
13 Tree Removal Program and the need to efficiently remove Hazard
14 Trees from the community.

15 **Section 53-87. County Development Permits.**

16 A. No application for a County Development permit in the Camp
17 Fire area with Hazard Trees shall be considered complete until the
18 applicant has entered into the Government Hazard Tree Removal
19 Program or the Private Tree Program. This section shall not apply
20 to permits relating to power, sewer or other utilities for
21 temporary dwellings and the installation of temporary dwellings as
22 provided for in Chapter 53.

23 B. This section shall not apply to permits for wells or septic
24 systems with the Environmental Health Division of Public Health.

25 **Section 53-88. Deadlines and Enforcement.**

26 A. Properties that contain Hazard Trees and that do not have (1)

1 an approved Government Hazard Tree Removal Program ROE, (2) an
2 approved Inspection Access Form for the Private Tree Program or
3 (3) an approved Arborist's/Forester's Certification by the
4 deadline set by the Board, are declared a public nuisance and
5 health hazard and such properties may be abated pursuant to this
6 Article.

7 B. The Board may set a deadline for the completion of Hazard
8 Tree removal by resolution. Properties that have Hazard Trees from
9 the Camp Fire after that deadline are declared a public nuisance
10 and health hazard and such properties may be abated pursuant to
11 this Article.

12 The Board's intent is to facilitate orderly remediation of a large
13 scale disaster. Nothing in these deadlines shall limit the
14 authority of the County to abate hazards more quickly where
15 required by exigent circumstances.

16 **Section 53-89. Enforcement.**

17 A. Whenever the Enforcement Officer determines that a public
18 nuisance (as specified in this Article) exists, he or she shall
19 use any legal remedies available under California law to address
20 and abate the public nuisance, including but not limited to
21 Chapters 1, 32A and/or 41 of the Butte County Code.

22 B. The County may, in its discretion, abate a violation of this
23 Article by the prosecution of a civil action, including an action
24 for injunctive relief. The remedy of injunctive relief may take
25 the form of a court order, enforceable through civil contempt
26 proceedings, prohibiting the maintenance of a violation of this

1 Article, or requiring compliance with other terms.

2 C. The County may also abate a violation of this Article through
3 the abatement process established by Government Code Section
4 25845.

5 D. If a public nuisance is found to be present on the property
6 in violation of this Article, the Enforcement Officer shall pursue
7 payment for Abatement and Administrative Costs from the owner and
8 the owner of the property shall be responsible for paying all of
9 the County's Abatement Costs and Administrative Costs.

10 **53-90. Abatement costs; administrative costs.**

11 A. The term "Abatement Costs" means any costs or expenses
12 reasonably related to the abatement of conditions which violate
13 this Article of the County Code, and shall include, but not be
14 limited to enforcement, investigation, collection and
15 administrative costs, and the costs associated with the removal or
16 correction of the violation.

17 B. The term "Administrative Costs," shall include the cost of
18 County staff time reasonably related to enforcement, for items
19 including, but not limited to, site inspections, travel time,
20 investigations, telephone contacts and time spent preparing
21 summaries, reports, notices, correspondence, warrants and hearing
22 packets. The time expended by the Enforcement Officer and Auditor-
23 Controller staff, to calculate the above costs and prepare itemized
24 invoices, may also be recovered.

25 **53-91. Non-exclusive remedy.**

26 This Article is cumulative to all other remedies now or hereafter

1 available to abate or otherwise regulate or prevent public
2 nuisances. The County Counsel is authorized to initiate judicial
3 enforcement as to a violation of any provision of this Article
4 without further Board approval.

5 **53-92. Summary abatement.**

6 Notwithstanding any other provision of this Article, when any
7 Hazard Tree constitutes an immediate threat to the public health
8 or safety, and where alternative procedures would not result in
9 abatement of that public nuisance within a short enough time period
10 to avoid that threat, the Enforcement Officer may direct any
11 officer or employee of the County or third-party provider to
12 summarily abate the public nuisance. The Enforcement Officer shall
13 make reasonable efforts to notify the owner. No summary abatement
14 shall occur prior to consultation with the Office of County
15 Counsel. The County may nevertheless recover its costs for abating
16 that public nuisance in the manner set forth in this Article.

Exhibit 3 – Environmental Compliance Plan

**Best Management Practices and
Avoidance and Minimization Measures**

<u>AMM Subject</u>	<u>ID</u>	<u>Rule</u>	
Introduction	Intro-1	<p>This document is a living document (subject to change), supplemental to the Hazard Tree Removal Program (HTRP) Environmental Protection Plan (EPP), and in partnership with FEMA Environmental and Historic Preservation (EHP), California Department of Fish and Wildlife (CDFW), Central Valley Water Board, US Fish and Wildlife Service (USFWS), NOAA Marine Fisheries Service (NMFS), Butte County (County), CalOES Incident Command (IC), CalRecycle Contracts Liaison, and the Consultant. Pertinent environmental regulations from which the Best Management Practices (BMPs) and Avoidance and Minimization Measures (AMMs) were derived are summarized in Table 1 of the EPP. This document and the rules set in place will be weighed against OSHA Safety practices, when attempting to comply with Environmental Law. If a Best Management Practice, or rule, is deemed unsafe, Operations will halt work in the particularly affected area, and work with the proper authority, to allow work to continue.</p> <p>Exhibit 1 contains an Environmental Trigger Matrix that summarizes federal and state listed sensitive species with their respective limited operating period for use and reference by environmental monitors during HTRP implementation. If not superseded by federal resource agency consultations, and/or, waivers issued by the Secretaries of California Environmental Protection Agency (Cal EPA) and California Natural Resources Agency (CNRA), this document may be amended by the Cal OES and FEMA Environmental Team with concurrence from the HTRP Incident Management Team.</p> <p>Exhibit 2 contains ESA Review Form for Projects Under FEMA's PBA with USFWS in California in the Sacramento FWO Jurisdiction, with Avoidance and Minimization Measures from USFWS</p> <p>Exhibit 3 contains Draft Avoidance and Minimization Measures from NMFS</p>	
	Intro-2	<p>This document contains acronyms on the furthest right column pertaining to CalFire Forest Practice Rules, and Central Valley Water Boards Timber Harvest General Order, and where they pertain to the project geographically. Also the word Draft is used next to the NMFS AMMs, as they are pending a concurrence letter. These acronyms include:</p> <p>Right of Way Exemption (ROW EX) Emergency Exemption (EM EX) Pre-processing sites (not otherwise exempt) (PPS) Processing Sites (not in the exemption area [e.g. Log Decks in Oroville] – usually in the valley) (PS)</p>	
Environmental Unit Authority	EU-1	<p>Stop Work Authority</p> <p>Monitors (e.g., Environmental Unit, tribal monitors, qualified biologists, and environmental monitors, and Secretary of Interior qualified archaeologists) have the authority to stop work of a Task Force if any portion of this ECP, or, federal and state directives is violated; or certain environmentally or culturally sensitive resources are discovered. In such conditions, the RPF or Environmental Specialist, will immediately contact the HTRP Operations Chief, who will consult the Environmental Lead (as designated in the IAP) for concurrence on the notice to stop work.</p>	
	EU-2	<p>Non-Compliance Warning</p> <p>The Environmental Unit will determine, upon non-compliance of the ECP or EPP, whether an individual or Task Force will be issued a written warning. Once two warnings are accrued per Task Force, the crew will be referred to the HTRP Operations Chief to determine the appropriate action (e.g., termination or reassignment) is appropriate.</p>	
Regulators	R-1	<p>Inspections</p> <p>Any State, Federal, or Local Regulatory Authority has the right to inspect the project area (any portion of the burn area under the influence of the HTRP), following the rules of a landowner's Fourth Amendment Rights. CAL FIRE will notify the Central Valley Water Board for the purposes of on-site consultation prior to project implementation, mid-way through the project, and within 7 days of the anticipated completion of the project and while equipment is still on-site to implement any necessary management measures.</p>	ROW EX
	R-2	<p>The timber harvesting portion of the project will be enrolled under the Central Valley Water Board's Timberland Management General Order of Waste Discharge Requirements, Order R5-2017-0061 (Timber General Order). As a condition of enrollment, the Timber General Order requires reasonable access to the property be provided whenever requested by Central Valley Water Board staff for the purpose of performing inspections and conducting monitoring, including: sample collection, measuring and photographing/taping to determine compliance with permit conditions. Management practices and/or water quality protective measures resulting from such inspections, shall be incorporated in the project. The Timber General Order requires that additional mitigation or management measures developed as a result of inspection, during enrollment, that are necessary to achieve water quality protection be incorporated into the project.</p>	ROW EX

	R-3	The pre-processing sites and processing sites portions of the project will be enrolled under Central Valley Water Board permits as appropriate and as indicated in the sections below. As a condition of such permit coverage, reasonable access to the property must be provided whenever requested by Central Valley Water Board staff for the purpose of performing inspections and conducting monitoring, including: sample collection, measuring and photographing/taping to determine compliance with permit conditions. Any corrective measures directed by the Central Valley Water Board, or required by a permit's provisions, shall be implemented and incorporated into the project.	PPS, PS
Air Quality	AQ-1	Consultants/contractors will comply with all applicable Clean Air Act Laws and Permit Requirements.	
	AQ-2	The consultant/contractor will mitigate dust from project activities by including dust abatement measures (e.g., water trucks and non-toxic tackifiers) in project contracts.	
Forest Practice Rules	FPR-1a	Forest Practice Rules Prohibitions There are limitations for trees to be taken without special provisions under the Section 1104.1i are met (see FPR-1b) Harvesting Plan Conversion, specifically: 1. Trees that existed before 1800 A.D. 2. Sierra or Coastal Redwoods greater than sixty (60) inches in diameter at stump height. 3. All other trees, greater than forty-eight (48) inches in diameter at stump height.	ROW EX
	FPR-1b	In-lieu practices for Watercourse and lake protection zones as specified under Article 6 of the FPR Rules, exceptions to Rules, and alternative practices are not allowed. However, harvesting of large old trees (not part of a late successional stand) and work within a WLPZ shall only occur when the RPF puts in writing attached with the Exemption notice that the following conditions are met: 1. The tree(s) is a hazard to safety or property. The hazard shall be identified in writing by an RPF or professionally certified arborist; 2. The removal of the tree(s) is necessary for the construction of a building as approved by the appropriate county/city permitting process and as shown on the county/city approved site plan, which shall be attached to the Notice of Exemption; 3. The tree is dead or is likely to die within one year of the date of proposed removal, as determined by an RPF or professionally certified arborist.	ROW EX
	FPR-2	Roads and Crossings Road building, watercourse crossings, and other activities outside of timber harvesting are not covered under the Utility ROW THP Exemption (14 CCR 1104.1). If a temporary road, or crossing would be necessary, options for exemptions may fall under the 1052.1.b Emergency Notice; or for new roads, or crossings, may fall under the 1051 Modified Timber Harvest Plan, or a full Timber Harvest Plan, may prove necessary per the discretion of Cal Fire. These activities would be isolated plans for the affected area, beyond the inaccessible crossing, or road and the landowner would need to be identified.	EM EX
	FPR-2a	Roads - Existing	
	FPR-2a.i	A stable operating surface will be maintained.	ROW EX, PS
	FPR-2b	Roads - New	
	FPR-2b.i	Should new road construction be necessary, the following will apply: a Notice of Emergency Operations (1052.1.b) will be filed with CAL FIRE and enrollment under the Central Valley Water Board's Timberland General Order under either Category 2A or 2B, (as applicable to the specific property) will be obtained.	EM EX
	FPR-2b.ia	Consultation with the Central Valley Water Board and DFW will be sought prior to construction.	EM EX
	FPR-2b.ib	Construction will not exceed 600' in length per span.	EM EX
	FPR-2c	Forest Practice Road Building and BMP Standards will be met.	EM EX
	FPR-3	Equipment Restrictions	ROW EX
	FPR-3a	Tractor or heavy equipment operations will not be conducted under the following conditions:	
	FPR-3a.i	Slopes steeper than 65 percent.	
	FPR-3a.ii	Slopes steeper than 50 percent where the erosion hazard rating is high or extreme.	
	FPR-3a.iii	Slopes over 50 percent which lead without flattening to sufficiently dissipate water flow and trap sediment before it reaches a Watercourse or lake protection zone (WLPZ)	
	FPR-3a.iv	When driving through a watercourse without an established crossing.	
	FPR-3a.v	Within a WLPZ.	
	FPR-3b	Tractor or heavy equipment operations will not be conducted on known slides or unstable areas.	
	FPR-3c	Heavy equipment operations will not be conducted within the standard width of a watercourse or lake protection zone, except for maintenance of roads and drainage facilities or structures.	
	FPR-3d	Should operations extend into the winter period, as defined by the Forest Practice Rules (FPR), limitations on operations related to using saturated roads, stabilizing erodible soils and installing erosion control measures will be followed.	
	FPR-3e	Equipment maintenance will occur outside the watercourse protection zones.	
	FPR-3f	Operations will be limited, or halted in saturated conditions (e.g., where heavy equipment would become stuck in mud, create deep ruts, cause sediment runoff, etc.) As called by the Operations Chief and RPF.	

FPR-3g	Management measures will be installed to prevent overflow, erosion and sediment discharge to surface waterbodies, can include installation of brow logs, rock, and absorbent/adsorbent materials or drip pans to prevent petroleum leaks from entering the watercourse	
FPR-4	Vegetation Removal	ROW EX
FPR-4a	Vegetation Removal. Disturbance or removal of vegetation will be kept to the minimum necessary to complete project related activities (not including removal of dead or dying trees). When practicable, the native vegetation will be cut off at ground level instead of grubbed so it can potentially grow back and establish on its own.	
FPR-4b	Avoid / Remove Cleared Material from Stream. Trees will be felled away from waterbodies, including streams and wetlands. All trimmed or cleared material/vegetation will avoid falling into any nearby waterbody. If anything incidentally falls into a waterbody, it will be immediately removed by hand.	
FPR-4c	Sawdust and Bark. Materials from tree removal operations will be controlled using methods that prevent materials from falling, or running-off into waterbodies.	
FPR-4d	Treatment and Removal Deadlines. The contractor will treat and remove felled trees and slash from a site within 7 working days.	
FPR-4e	Full Slash and woody debris treatment may include any of the following:	
FPR-4e.i	chipping and spreading (only in areas where materials will not clog culverts or storm drains);	
FPR-4e.ii	piling (no burning);	
FPR-4e.iii	removing slash and woody debris from the site for treatment	
FPR-4f	No Burning. Slash and woody debris may not be burned. Any changes to this rule must be approved by the Incident Management Team.	
FPR-4g	Existing Disturbance. All heavy equipment, vehicles, tree cutting activities, landings, and other associated activities will attempt to utilize existing access roads, road shoulders, and disturbed, or designated work areas limited to the Scope of Work. Work areas will be limited to what is necessary for tree cutting and associated activities.	
FPR-5	Watercourse Buffers	ROW EX
FPR-5a	Location and Classification of All Watercourses. The Registered Professional Forester (RPF), or supervised designee will identify the classification of all water courses.	
FPR-5b	Flagging. The RPF or supervised designee will visit the site and flag the boundary of the conversion exemption timber operation area and flag any applicable WLPZs and equipment limitation zones. In-lieu practices for watercourse and lake protection zones (WLPZ) as specified under Article 6 of the Forest Practice Rules, exceptions to Rules, and alternative practices are not allowed (see FPR-5d).	
FPR-5c	Equipment Limitation Zone. A minimum 50-foot watercourse buffer will be implemented as an ELZ, for Class III and IV watercourses. The intent of the ELZ is to reduce or eliminate the likelihood of ground disturbance from heavy equipment that may result in ruts, erosion and direct sediment delivery to the watercourse. Heavy equipment, or vehicles, will limit operations within the ELZ, including use of equipment that stages outside of the ELZ, equipment that enters and exits the WLPZ in its own tracks, use of smaller/lighter (less impactful) equipment, use of hand equipment. If rutting or disturbance occurs from equipment within this zone, the operator will immediately restore the ground to its original contour, and install erosion and slope protection measures.	
FPR-5d	Equipment Exclusion Zone (EEZ). No heavy equipment will cross into the WLPZ, and must follow with 1104.1i (see FPR-1b). practices such may include hand-felling of trees that are then as a tree can be felled and drug or carried out of the zone by such practices as a cable, or grapple.	
FPR-5e	WLPZ Buffers (916.5, 936.5, 956.5 Procedure for Determining Watercourse and Lake Protection Zone (WLPZ), Forest Practice Rules 2019). No temporary crossings, or road building will occur within this EEZ under the ROW Exemption. The LTO will use FPR measures to delineate the WLPZ trees. Table 2 shows the way WLPZ's are measured with associated protective measures. Class I protection zones will include increased buffer widths where anadromous salmonid habitat exists or can be restored, and/or where waterbodies are 303(d) listed for temperature/sediment. Consultation with the Central Valley Water Board will be sought prior to operations. Any work that may occur within this zone will require BMP's to be used and practice of FPR-1b followed.	

Table 2. WLPZ Designation Measures

Waterbody	Distance
Perennial Streams (Class I) – Domestic supplies, springs, fish always, or seasonally present.	75 feet (<30% slope) 100 feet (30-50% slope) 150 feet (>50% slope)
Intermittent Streams, Wetlands, Lakes (Class II) – Fish always or seasonally present within 100 feet. Aquatic habitat (non-fish).	50 feet (<30% slope) 75 feet (30-50% slope) 100 feet (>50% slope)
Ephemeral Streams (Class III) – No aquatic habitat present. Capable of delivering sediment.	25 feet (<30% slope) 50 feet (30%+)
Man-Made Ditches (Class IV) – Domestic, agricultural, hydroelectric supply.	Same as Class III, or if present existing riparian vegetation, whichever is more conservative.

Central Valley Water
Quality Control Board

WB-1	Water Quality	
WB-1a	Saturated Conditions. Operations will be limited, or halted in saturated conditions. As called by the Operations Chief and RPF.	ROW EX
WB-1b	Work requiring coverage under a permit issued by the Central Valley Water Board (or other Agency) may not begin until such coverage is obtained.	PPS, PS
WB-1c	Tree Felling. No trees will be felled in a manner in which they might fall into a watercourse.	ROW EX
WB-1d	Broken Culverts. Culverts broken by the contractor during work in pre-processing and processing sites may require a permit (storm water or water quality certification) from the Central Valley Water Board. In such instances consultation with the Central Valley Water Board to determine permitting requirements will be initiated prior to work. Refer to FPR-2 for broken culverts in the Forest Lands Treatment Areas.	PPS, PS, EM EX
WB-1e	Septic. Septic systems broken by the contractor will be addressed expeditiously, and consultation with the appropriate resource agencies, such as the county Environmental Health Department, to fix it will occur. The contractor will submit a plan to remedy within 3 days of an incident. Communications with a property owner will occur immediately.	PPS, PS, EM EX
WB-1f	Temporary crossings. New and replacement temporary watercourse crossings will be removed before winter. Permanent watercourse crossing will accommodate the estimated 100-year flood flow, including debris and sediment loads.	ROW EX
WB-1g	Shade-producing canopy. Should be retained where waterbodies are 303(d) listed for temperature. Consultation with the Central Valley Water Board will be sought prior to operations.	ROW EX
WB-1h	Disturbance and creation of bare areas. Will be planned to avoid sediment discharge to waterbodies. At pre-processing and processing sites, the contractor will receive coverage under a storm water permit administered by the Central Valley Water Board may be required. Generally, coverage is required for soil disturbances of one acre or more, or when part of a larger plan of development.	ROW EX, PPS, PS
WB-1i	Water drafting locations. If deemed necessary, water drafting associated with surface waters will be treated with BMPs to prevent overflow from transporting sediment to the waterbody.	ROW EX
WB-1i.i	Water drafting locations will be treated with BMP's to prevent petroleum products from entering the waterbody. Intakes will be screened to prevent entrainment of aquatic species. Consultation with Federal, State and Local agencies will occur before such an activity.	ROW EX
WB-1j	Waste Discharge Requirements. General Conditions for the 2017 Order Waste Discharge Requirements for Categories 2A, Industrial Fire Salvage and Non-Industrial Fire Salvage with No Residences, and 2B, Non-Industrial Fire Salvage with Residences are specified in Exhibit 7A, pages 16 through 20. Although eligibility and enrollment conditions are different between the two categories, there are the following common conditions between them as noted below if certain prerequisites are determined to be applicable.	ROW EX, EM EX
WB-1k	SWPPP. At pre-processing and processing sites, if storm water permit coverage is required, the designated contractors' Qualified SWPPP Developer (QSD) will develop a Storm Water Pollution Prevention Plan that meets permit requirements. For soil disturbance at other project areas, sediment and erosion control Best Management Practices to minimize water related erosion will, at a minimum, include the following protective measures:	ROW EX, PPS, PS
WB-1k.i	Operating Equipment and Vehicle Leaks. Any equipment or vehicles driven and/or operated within, or adjacent to a WLPZ will be checked and maintained daily to prevent leaks of materials that could be deleterious to aquatic and terrestrial life or riparian habitat.	ROW EX
WB-1k.ii	Stationary Equipment Leaks. Stationary equipment such as motors, pumps, generators, and welders, located within or adjacent to the stream/lake will be positioned over drip pans. Stationary heavy equipment will have suitable containment to handle a catastrophic spill/leak. Crews will maintain spill containment kits on-site at all times during project operations and/or staging or fueling of equipment.	ROW EX
WB-1k.iii	Equipment Maintenance and Fueling. No equipment maintenance, fueling or storage will occur within or near any stream channel or lake margin where petroleum products or other pollutants from the equipment may enter these areas.	ROW EX
WB-1k.iv	No Dumping. No litter or construction debris will be deposited within a stream or lake, or where it may pass into a stream or lake. All debris and waste will be picked up and removed daily.	ROW EX
WB-1k.v	Sawdust. Sawdust will be controlled in such a way that it does not enter a watercourse.	ROW EX
WB-1k.vi	Hazardous Materials. Debris, soil, silt, bark, slash, sawdust, rubbish, creosote-treated wood, raw cement/concrete or washings thereof, asphalt, paint or other coating material, oil or other petroleum products, or any other substances which could be hazardous to aquatic life, wildlife, or riparian habitat resulting from the Project related activities will be prevented from contaminating the soil and/or entering any watercourse.	ROW EX
WB-1k.vii	Dust Control. Implement dust control practices, such as rocking temporary access road entrances and exits and covering temporary stockpiles when weather conditions require.	ROW EX
WB-1k.viii	Permanent erosion control. Incorporate permanent erosion control measures such as bio-filtration strips and swales to receive storm water discharges from the project work areas to the maximum extent practicable.	ROW EX

WB-1k.ix	Pesticides. No use of herbicides or pesticides will occur.	ROW EX
WB-1k.x	Should operations extend into the winter period, as defined by the Forest Practice Rules (FPR), limitations on operations related to using saturated roads, stabilizing erodible soils and installing erosion control measures will be followed.	ROW EX
WB-1k.xi	Stormwater drop inlet protections near work areas.	ROW EX
WB-1k.xii	Monitoring for project effectiveness and effectiveness of resource protection measures should be conducted. Including monitoring of areas with potential erosion.	ROW EX
WB-2	Watercourse Crossings	
WB-2a	CEQA. Watercourse Crossings do not fall under 14 CCR 11041.1 Right-of-Way Exemption, therefore causing the activity to require a separate Notice of Emergency THP Exemption. CEQA coverage, or an exemption under CEQA, is required for watercourse crossings at pre-processing and processing sites, which require coverage under CWA section 401.	EM EX, PPS, PS
WB-2b	Clean Water Act Compliance. If a new watercourse crossing must be installed, or existing watercourse crossing is in need of maintenance within a Water of the United States or Water of the State (within the ordinary high water mark [OHWM]) in a pre-processing or processing area, the Environmental Unit will consult with the US Army Corps of Engineers, and the Regional Water Quality Control Board for the necessity of Clean Water Act Section 404 and 401 permits, before work will occur. The contractor will provide a work plan to aid in the drafting of the permit.	EM EX, PPS, PS
WB-2c	Endangered Species Act Consultation. If a new watercourse crossing must be installed, or existing watercourse crossing is in need of maintenance, the crossing site will be inspected by a wildlife biologist for fish and wildlife species prior to entering the watercourse. If a California Endangered Species Act (CESA) or Federal Endangered Species Act (FESA) listed species is found within the crossing location, the site will be flagged and avoided until consultation with the Department of Fish and Wildlife occurs.	EM EX, PPS, PS
WB-2d	Cultural/Tribal Consultation. If a new watercourse crossing must be installed, or existing watercourse crossing is in need of maintenance, the crossing site will be inspected by an Secretary of the Interior (SOI) qualified Archaeologist and Tribal Monitor. Confirmation that the site complies with Section 106 of the National Historic Preservation Act (NHPA) must be confirmed before work will occur.	EM EX, PPS, PS
WB-2e	Winter Period. Installation of temporary crossings will attempt to be installed outside of the Winter Period, October 15-April 15.	ROW EX, EM EX, PPS, PS
WB-2f	Watercourse Crossings – New. Should new watercourse crossings be necessary, the following will apply:	EM EX, PPS, PS
WB-2f.i	Consultation with the Central Valley Water Board and DFW will be sought prior to construction	EM EX, PPS, PS
WB-2f.ii	Crossings should meet, or exceed the 100-year flood flow and associated debris standard in the FPR	EM EX, PPS, PS
WB-2g	Silt protection. Silt barriers, geotextile fabrics, and swamp mats will be utilized during installation.	EM EX, PPS, PS
WB-2h	Equipment in-water. If equipment must cross into a watercourse, equipment will be utilized that is the lightest to achieve the installation of the crossing. Tracks or wheels will be cleaned before they enter the watercourse. Equipment will not enter the water without express permission from US Army Corps of Engineers, the Central Valley Water Board, and the relevant Federal or State Department of Fish and Wildlife. Any in-water work may require coverage under a CWA section 401 Water Quality Certification from the Central Valley Water Board. This activity is not covered by CalFires' Utility ROW Exemption.	EM EX, PPS, PS
WB-2i	Do Not Impair Water Flow. The installation of bridges, culverts or other structures should be installed such that water flow is not impaired and upstream or downstream passage of fish and all aquatic life-forms is assured at all times. If structures and associated materials are not designed to withstand high seasonal flows, they should be removed before such flows occur.	EM EX, PPS, PS
WB-2j	Fill Materials. Materials and methods used for temporary crossings should cause minimal turbidity or siltation. Clean 2-6 inch pit run rock, screened river gravels, clean washed 2-inch plus rock or gravel, and/or logs in fill materials should be included. Bridge abutments below the high-water mark shall be rock or logs. When fill material is removed from the crossing, the channel shape and gradient should be returned to pre-project condition and stabilized to the extent feasible, and any adjacent bare soil should be stabilized by mulching or other effective method (see subsection WB-2h & WB-2i). Any fill or excavation in Waters of the US or Waters of the State may require coverage under a CWA section 401 Water Quality Certification issued by the Central Valley Water Board.	EM EX, PPS, PS
WB-2k	Recreate Channel Grade. During crossing removal, all fill material should be excavated in a manner that recreates the natural channel grade and orientation, with a channel bed that is as wide as or slightly wider than the original watercourse.	EM EX, PPS, PS
WB-2l	Stabilize Crossing Sites. All bare mineral soil exposed in conjunction with crossing construction, deconstruction, maintenance or repair, should be treated for erosion immediately upon completion of work on the crossing, and prior to the onset of precipitation capable of generating runoff. Erosion control will be used as specified to stabilize the approach and bank of the watercourse. If the site is seeded, planting and seeding with native species, or a sterile seed mix and mulching is acceptable.	ROW EX, EM EX, PPS, PS

WB-2m	Stabilize and Inspect Decommissioned and Abandoned Road Crossings. Decommissioned/abandoned roads and crossings, once used by Operations, should be stabilized and then inspected following the first storm event producing bankfull stage flows and again prior to filing the completion report. The inspection should verify the effectiveness of the stabilization measures in preventing sediment discharges to the watercourse and to ensure the measures are functioning to restore natural drainage and hillslope stability. If stabilization measures are found to be ineffective, further stabilization measures should be applied, unless reentering the site would cause greater damage than leaving the ineffective stabilization measures. Such inspection results should be reported to the Central Valley Water Board, and will likely be included as supplemental monitoring requirements under the Timberland General Order.	ROW EX, EM EX, PPS, PS
WB-2n	Access Prevention Barricades. Barricades should be constructed at all points of access to the decommissioned or abandoned road to effectively prevent use by any passenger vehicle or equipment.	ROW EX, EM EX, PPS, PS
WB-3	Sediment Control	
WB-3a	Best Management Practices (BMP's). Use of CASQA and/or Forest Practice BMP Standards will be met.	ROW EX, EM EX, PPS, PS
WB-3b	Disturbed Soils. Prior to any ground disturbing work at a project site, erosion control materials (fiber rolls and silt fence) will be stock-piled on site. All disturbed soils within the Project site will be stabilized to reduce erosion potential, both during and following construction. Planting and seeding with native species, or a sterile seed mix and mulching is acceptable. Where suitable vegetation cannot reasonably be expected to become established, non-erodible materials, such as coconut fiber matting, will be used for such stabilization. At pre-processing and processing sites, coverage under a storm water permit administered by the Central Valley Water Board may be required. Generally, coverage is required for soil disturbances of one acre or more, or when part of a larger plan of development.	ROW EX, EM EX, PPS, PS
WB-3c	Revegetation. If required, as a result of agency consultation, or as required by an applicable permit, disturbed areas will be revegetated with local native species suitable to the restoration. Such as the decommission of an access road leading to a temporary crossing. (See NMFS-9b)	ROW EX, EM EX, PPS, PS
WB-3d	Trenching / Excavation /Grading Spoils. As required by an applicable permit, castings or spoils from the trenching / excavation operations will be placed on the stream side of the trenching / excavation /Grading site.	ROW EX, EM EX, PPS, PS
WB-3e	Bank Stabilization. Bank stabilization will be constructed with suitable non-erodible materials that will withstand wash out. The bank stabilization material will extend above the normal high-water mark. Only clean material such as rock riprap that is free of trash, debris and deleterious material will be used as bank stabilization. Asphalt will not be considered an acceptable material. Generally, bank stabilization work will require a CWA section 401 permit from the Central Valley Water Board, as well as other applicable regulatory agencies.	ROW EX, EM EX, PPS, PS
WB-3f	Sediment and Erosion Control Measures. Biodegradable sediment and erosion control measures will be utilized throughout all phases of operation where sediment runoff from exposed slopes threatens to enter a river, stream, wetland, or lake. If there is a 30 percent chance of a rain event within 24 hours, sediment and erosion control will be inspected (before and after the event), and repaired, or upgraded to prevent any runoff. Measures will be maintained in good operating condition until the site is signed off by the Operations Chief. Maintenance includes, but is not limited to, removal of accumulated sediment and/or replacement of damaged silt fencing, compost socks, coir logs, coir rolls, and/or straw bale dikes. Modifications, repairs and improvements will be made to the sediment and erosion control measures whenever it is needed. If the sediment barrier fails to retain sediment, corrective measures will be employed, and an Environmental Specialist notified, immediately. Materials used in the sediment barriers will not pose an entanglement risk to fish or wildlife (e.g. plastic monofilament netting).	ROW EX, EM EX, PPS, PS
WB-3g	Silt Barriers. If work or vehicle crossings must occur within a wetted stream or lake area, precautions to minimize turbidity and siltation will be employed and may require the placement of geotextile fabrics, silt fencing, coir logs, coir rolls, straw bale dikes, or other siltation barriers so that silt and/or other deleterious materials are not allowed to pass to downstream reaches. Equipment will be placed on swamp mats, where the ground is softer. Materials used in the silt barrier will not pose an entanglement risk to fish or wildlife (no plastic monofilament netting). The contractor will obtain coverage under a storm water permit and/or a CWA section 401 Water Quality Certification from the Central Valley Water Board, refer to the specific permit requirements regarding sediment and erosion control.	ROW EX, EM EX, PPS, PS
WB-3h	Removal of Silt from Barriers. Silt collected around the silt barriers will be removed on an as needed basis to prevent silty/turbid water from flowing around the silt barriers during storm events. Silt barriers which trap sediment will be removed when temporary crossings have been taken out and after all flowing water is cleared of turbidity in a manner that will not introduce silt to the stream. The stream will then be restored to a clean and natural condition. For coverage under a storm water permit and/or a CWA section 401 Water Quality Certification from the Central Valley Water Board, refer to the specific permit requirements regarding sediment and erosion control.	ROW EX, EM EX, PPS, PS

	WB-3i	Mapping. The contractor will map out the placement of BMPs, to be kept in the Environmental Tree Removal Data Management System, to account for where they have been placed, what type, and how much material was used. BMPs should be located and removed if they are non-biodegradable. For coverage under a storm water permit and/or a CWA section 401 Water Quality Certification from the Central Valley Water Board, refer to the specific permit requirements regarding sediment and erosion control.	ROW EX, EM EX, PPS, PS
	WB-4	Pre-processing and processing sites.	
	WB-4a	In addition to any other required permit coverage or authorization, pre-processing and processing sites may require coverage under a general Industrial Stormwater Permit, and/or Waste Discharge Requirements issued by the Central Valley Water Board, depending on the type of operation, exposure of materials, and other factors. Pre-project consultation with the Central Valley Water Board is recommended.	PPS, PS
County	CO-1	Log Decks	PPS, PS
	CO-1a	Operations will comply, with all relevant Federal, State and County Code Ordinances, Chapter 53, Section 53-19. - Temporary log storage yards.	
	CO-1b	Log decks within the project area will meet Forest Practice Rules standards for building, maintenance, and BMP's.	
	CO-1c	Use of California Manual on Uniform Traffic Control Devices (MUTCD) and/or American Association of State Highway and Transportation Officials (AASHTO) standards will be met	
	CO-1d	Use of CASQA or Forest Practice BMP Standards will be met	
	CO-1e	A Storm Water Pollution Prevention Plan (SWPPP) will be developed by the contractor	
	CO-1f	AB-52 and EO B-10-11 Tribal Consultation will be conducted by CalRecycle, or their Consultant	
	CO-1g	Log decks will not be placed within habitat of Endangered or Threatened Species, or significantly impact historical, or tribal resources	
	CO-1h	The Planning Section will consult with the County on compliance with listed ordinances	
Cultural Resources	CR-1	Notice to Monitors. When tree removal is scheduled to begin at a given location, the Planning Section will provide Archaeological and Tribal Monitors notice in advance of crew mobilization onto a site. Archaeological and Tribal Monitors will maintain lists of parcels that require surveys and/or monitoring.	
	CR-2	Road Grading and Ground Disturbance. Prior to road grading, the Planning Section will give Archaeological and Tribal Liaisons notice to survey the site.	
	CR-3	Work Hold. No work will begin at locations of road grading, or other ground disturbing activities without the locations being first surveyed by archaeological and Tribal monitors. Archaeologists and Tribal Monitors will convey monitoring requirements based on survey/site inspection results prior to the proposed start of work. Operations will attempt to notify monitors before the start of such activities.	
	CR-4	Non-federally recognized Tribal Consultation will be conducted by CalRecycle's Tribal Liaison (as mandated under AB-52 and EO B-10-11)	
Wildlife	WL-1	Endangered Species Act. Location of areas needing special measures for protection of animals (or plants) as Threatened, Endangered, Proposed or species under the ESA of 1973 or CESA and Sensitive Species are shown on Figure 5.1-5.9 of the EPP, and discussed in this document. If protection measures prove inadequate, if other such areas are discovered, or if new species are listed on the Endangered Species List, Cal Recycle may either cancel or unilaterally modify this contract to provide additional protection regardless of when such facts become known. Discovery of such areas by either party will be promptly reported to the other party. Limited Operating Periods except when agreed otherwise will be –limited as described within this document and as describe in the Environmental Trigger Matrix (Exhibit 1).	
	WL-2	Biologist Qualification Check. Qualified Biologists will submit their credentials within 10 business days of beginning work to US Fish and Wildlife Service.	
	WL-3	Trash. All trash will be removed at the end of each working day.	
	WL-4	Non-sensitive Species. If any non-sensitive wildlife comes into the work site:	
	WL-4a	Stop work until animal leaves the site.	
	WL-4b	If an animal will not leave and is in danger from work or a danger to the crew, contact animal control 530-552-3888.	
	WL-4c	Do not remove animal unless unmitigatable circumstances arise (unable to reach animal control/biologists, environmental; or timing of response would cause harm to the species).	
	WL-5	Limiting Operating Periods (LOPs):	
	WL-5a	LOPs are designed to reduce potential harm/harassment to wildlife during critical seasons, primarily nesting and their offspring seasons, when animals are most vulnerable to activities (running equipment, timber harvest, and hauling, burning, operating chainsaws/brush cutters) that could result in failed nesting attempts.	
	WL-5b	If management objectives cannot be met by implementing the LOPs identified, a qualified wildlife biologist will be consulted to determine more specific areas and kinds of activities that may be pursued. The biologist may recommend removing LOPs, if sufficient information is provided by additional surveys or new information arises.	

WL-5c	If potential raptor nests, large stick nests, or signs of active denning are observed in or near trees that are designated for removal, the occurrence and location will be reported to a wildlife biologist to determine the need for further review. During marking of the timber sale, potential raptor nest trees will be identified and reported to the CDFW and/or USFWS Biologist(s).	
WL-5d	Implement BMPs to ensure water quality standards are met and riparian and upslope conditions are maintained or improved as appropriate. Effectiveness monitoring of all applicable BMPs will occur.	
WL-5e	If all other conditions and permits are met, environmental resource monitoring will be implemented to allow work outside of an exclusion zone.	
WL-5f	Follow all measures under FEMA-4407-DR-CA, Hazard Tree Removal Program Applicable Project BMPs, General Avoidance and Minimization Measures, and Species-Specific Conservation Measures (attached Exhibit 2 and 3).	

NOAA Marine Fisheries

NMFS-1	To reduce dust, all traffic associated with project activities will be restricted to a speed limit of 20 miles per hour when driving on unpaved roads.	DRAFT
NMFS-2	There will be no ground disturbance within an ELZ adjacent to waterways supporting anadromous fish (i.e., Little Chico Creek Watershed; Little Dry Creek Watershed; and Butte Creek Watershed, including Little Butte, Middle Butte, and Honey Run Creek sub-watersheds) within 48 hours before a rain event. Erosion control materials within ELZ work areas would be installed within 48 hours of any ground disturbance.	DRAFT
NMFS-3	All hazardous materials will be stored in properly designated containers within a storage area with an impermeable membrane between the ground and the hazardous materials. The storage area will be encircled by a berm to prevent the discharge of pollutants to groundwater or runoff into the habitats of listed species.	DRAFT
NMFS-4	All staging, equipment, and material storage areas, including temporary staging areas and locations where equipment and vehicles are parked overnight, will be placed outside of the flood zone of a watercourse, away from and outside riparian woodland and wetland habitat. When possible, staging and access areas will be situated in areas that are previously disturbed, such as developed areas, paved areas, parking lots, areas with bare ground or gravel, and areas clear of vegetation. Riparian trees and shrubs will not be removed for staging areas.	DRAFT
NMFS-5	For temporary access roads and water crossings within the 150-foot ELZs in watersheds supporting anadromous fish (i.e., Little Chico Creek Watershed; Little Dry Creek Watershed; and Butte Creek Watershed, including Little Butte, Middle Butte, and Honey Run Creek sub-watersheds), revegetation will occur to replace living woody vegetation removed for temporary access roads or water crossings. Areas that are disturbed by heavy equipment, but where the removal of living woody vegetation does not occur, will have erosion control measures put in place, but will not be replanted.	DRAFT
NMFS-5a	In areas that require revegetation, a contractor identified by CalRecycle will prepare and implement a revegetation plan. Because follow-up monitoring and corrective planting cannot occur, all trees larger than 6 inches diameter at breast height that are removed during Project implementation will be replaced at an 8:1 ratio. All other disturbed areas will be planted or hydroseeded at a rate sufficient to revegetate the site. When practicable, the native vegetation will be cut off at ground level instead of grubbed so it can potentially grow back and establish on its own, and disturbed areas should be planted in late fall after summer temperatures decrease or near the beginning of the first growing season after hazard tree removal.	DRAFT
NMFS-5ai	Additional revegetation requirements are specified as follows:	DRAFT
NMFS-5aii	Use a diverse assemblage of plant species native to the area, including trees, shrubs, and herbaceous species.	DRAFT
NMFS-5aiii	For long-term revegetation use only species native to the area that will achieve shade and erosion control objectives, including forb, grass, shrub, or tree species that are appropriate for the site.	DRAFT
NMFS-5aiv	Do not apply surface fertilizer within 50 feet of any wetland or water body.	DRAFT
NMFS-5av	Spot treatments of mulching or soil amendments (such as hydrogel), and/or a slow-release watering system (e.g., dri-water tubes or Cocoon systems, which are bio-degradable water reservoirs installed around saplings) should be used where needed to increase soil moisture retention and improve survival rates.	DRAFT
NMFS-5avi	Install fencing or other protection, as necessary, to protect plantings from livestock.	DRAFT
NMFS-5avii	Do not use invasive or non-native species for revegetation.	DRAFT
NMFS-6	Every hazard tree (as defined in Section 3.1.1) that is removed within the Large Woody Contribution Zone (LWCZ) (i.e., within 50 feet of the edge of channel of waterways supporting anadromous fish, such as Little Chico Creek Watershed; Little Dry Creek Watershed; and Butte Creek Watershed, including Little Butte, Middle Butte, and Honey Run Creek sub-watersheds), will be replaced at an 8:1 ratio. The exact location of the plantings will depend on site-specific conditions and will be in areas where survival rates are expected to be greater.	DRAFT
NMFS-6a	Additional tree replacement requirements are specified as follows:	DRAFT
NMFS-6ai	Use appropriate tree species native to the area and suited for the soil moisture conditions at the site.	DRAFT

NMFS-6aii	When possible, trees should be placed adjacent to waterways that support anadromous fish in areas where they will contribute to shade over anadromous waterways and may eventually fall into the creeks and become LWD.	DRAFT						
NMFS-6aiii	Do not apply surface fertilizer within 50 feet of any wetland or water body.	DRAFT						
NMFS-6aiv	Spot treatments of mulching or soil amendments (such as hydrogel), and/or slow-release watering systems (e.g., dri-water tubes or Cocoon systems, which are bio-degradable water reservoirs installed around saplings) will be used where needed to increase soil moisture retention and improve survival rates.	DRAFT						
NMFS-6av	Install fencing or other protection, as necessary, to protect plantings from livestock.	DRAFT						
NMFS-6avi	Do not use invasive or non-native tree species for hazard tree replacement.	DRAFT						
NMFS-7	Before entering wetlands or working within an ELZ, all heavy equipment, vehicles, and power tools will be power washed, allowed to fully dry, and inspected for fluid leaks. After cleaning, the equipment will be inspected to make certain no plants, soil, or other organic material are adhering to the surface. Cleaning will be repeated as often as necessary during operation to keep all equipment, vehicles, and power tools free of external fluids and grease, and to prevent a leak or spill from entering the water.	DRAFT						
NMFS-8	All contractors will follow guidelines in the California Invasive Plant Council's <i>Preventing the Spread of Invasive Plants: Best Management Practices for Land Managers</i> (Cal-IPC 2012) to prevent the spread of invasive plant species. Construction equipment will be clean of material that may harbor invasive plant seeds or invasive pests before entering the work area. This material includes dirt or plant seeds on construction equipment, tools, boots, and clothing.	DRAFT						
NMFS-9	With the exception of vegetation-clearing equipment, no vehicles or construction equipment will be operated in areas of tall, dry vegetation. CalRecycle (or a designated contractor) will develop and implement a fire prevention and suppression plan for all activities that have a risk of starting a wildfire.	DRAFT						
NMFS-10	All contractors will, to the maximum extent practicable, reduce the amount of disturbance at each site to the absolute minimum necessary to accomplish the project. Any topsoil removed by excavation, grading, trenching, or other means will be stockpiled, covered, and encircled with silt fencing to prevent loss or movement of the soil into listed species habitats. All topsoil will be replaced in a manner to recreate pre-disturbance conditions as closely as possible.	DRAFT						
NMFS-11	All construction personnel will participate in an environmental awareness training by the biological monitor before the start of hazard tree removal. The training will familiarize all construction personnel with the listed species that may occur onsite, their habitats, general provisions and protections afforded by the ESA and MSA, BMPs and AMMs to be implemented to protect these species and their habitat, and the project boundaries. This training will be provided within 3 days of the arrival of any new worker.	DRAFT						
Threatened, Endangered and Sensitive Species								
TES-1	Nesting Birds (Sensitive):							
TES-1a	A qualified Biologist will conduct surveys for the nests and habitat of migratory bird species, from February 1 through September 15.							
TES-1a.i	Biologists upon finding a nest, or being informed of a nesting site, will observe the nest and surrounding area for nesting behavior for a total of 15 minutes.							
TES-1a.ii	The biologist will flag the site, mark a GPS location, document species, and if verifiable, give a status of the nests progress.							
TES-1a.iii	Nests will be checked weekly (unless work is going to occur nearby, see d. below) to give an update of the nests progress.							
TES-1b	If an active nest is found, a buffer of avoidance will be designated with consultation from the Department of Fish and Wildlife.							
TES-1c	If an unoccupied nest is found, or in the process of being built within a work area, a biologist, or appointee designated by the biologist will remove the nest and scatter the material on the ground.							
TES-1d	A qualified biologist will monitor for nest activity (eggs, hatchlings, fledglings) daily before, during and after work activity near nests.							
TES-1e	If a nest needs to be relocated a Migratory Bird Special Purpose Permit (SPRE) will be sought for the relocation, or removal of the nest. A wildlife biologist, Environmental Specialist, RPF, upon conference with the Environmental Unit Leader, will safely remove the nest and take it to the nearest receptive wildlife rehabilitation center, if one cannot be found, the nest will be relocated nearby, out of the way of the project area and monitored to make sure the adults return to their nest.							
TES-2	Rare/Sensitive Plant Community:							
TES-2a	A qualified biologist/botanist will survey the areas with suitable habitat for rare plants, especially during a particular plants blooming period and map those areas for their avoidance.							
TES-2b	The biologist will attempt to work as close as possible to the wetted habitat these species live in, being careful not to disturb wetted soils.							
TES-2c	The biologist will flag the site, mark a GPS location, document species.							
TES-2d	Surveys for the following species will be conducted during their associated blooming period:							
	<table border="1"> <thead> <tr> <th>Species</th> <th>Status</th> <th>Blooming Period</th> </tr> </thead> <tbody> <tr> <td> </td> <td> </td> <td> </td> </tr> </tbody> </table>	Species	Status	Blooming Period				
Species	Status	Blooming Period						

Butte County Meadowfoam	Endangered	March-May
Greene's tuctoria	Endangered	May-July
Hairy orcutt grass	Endangered	May-September
Hoover's surge	Threatened	July-September

- TES-2e A limited operating period (LOP) will be established outside of a plant communities blooming period, and/or exclusion zone for ground disturbing activities will be flagged and monitored in areas where rare/endangered plant communities are suspected, known, or discovered.
- TES-2f Vehicles wheel wells will be washed before coming into the Burn Area.
- TES-2g A qualified biologist will monitor for presence daily before, during and after work activity near suitable habitat.
- TES-3 **California Red-legged Frog (CRLF), Sierra Nevada Yellow Legged Frog (SNYLF), Foothill Yellow-legged Frog (FYLF), Western Pond Turtle (WPT), and Hardhead Minnow (HHM):**
- TES-3a Follow all measures under FEMA-4407-DR-CA, Hazard Tree Removal Program
Applicable Project BMPs, General Avoidance and Minimization Measures, and Species-Specific Conservation Measures - CRLF (attached)
- TES-3a A qualified Biologist will conduct surveys (year round) for TES species of fish, amphibians and reptiles in or around water courses; including eggs, larvae, and adults, throughout their range.
- TES-3a.i The biologist will perform a Visual Encounter Survey, entailing standing in one area with binoculars looking for species basking on the bank, hiding amongst plants, rocks, or other refugia, or swimming in the water.
- TES-3a.ii The biologist will then walk a transect along the bank, looking in the water and bank for presence, movement, calls, or other signs of the target species.
- TES-3a.iii The biologist will walk in a parallel transects pattern for 500 feet, or between the work area and the watercourse looking for species hiding amongst plants, rocks, or other refugia, as well as for the presence of ground squirrel burrows.
- TES-3a.iv The biologist will flag the site, mark a GPS location, document species, and take note of any ground squirrel burrows, refugia, which may support dry weather habitat.
- TES-3b Exclusion area: If a species, or supporting dry season burrow is known, or found near a work site, the area will be marked or fenced off to exclude work from occurring within this area. A buffer of limited work will be established 500 feet around this exclusion area.
- TES-3c A qualified biologist will monitor for presence daily before, during and after work activity near suitable habitat.
- TES-3d Limited Operating Period (LOP): Limited, or no activity from October 1, or the first wetting rain (more than ¼ inch precipitation), until April 15th. From April 15 to October 1, if a weather system resulting in more than ¼ inch of precipitation occurs in project area, operations must be suspended within 50 feet of a lake or watercourse until a dry period of 72 hours occurs, unless the Department of Fish and Wildlife determines there will be no effect to amphibians.
- TES-3e Best Management Practices (BMPs) will be applied that re-distribute soil and debris to pre-treatment landscape contours to minimize sedimentation to creeks.
- TES-4 **Giant Garter Snake (GGS):**
- TES-4a A qualified Biologist will conduct surveys (year round) for GGS, including eggs and adults, throughout their range, especially from May 1-August 1.
- TES-4a.i The biologist will perform a Visual Encounter Survey, entailing standing in one area with binoculars looking for species basking on the bank, hiding amongst plants, rocks, or other refugia.
- TES-4a.ii The biologist will then walk a transect along the bank, looking in the water and bank for presence, movement, or other signs of the target species.
- TES-4a.iii The biologist will walk in a parallel transects pattern for 200 feet, or between the work area and the watercourse.
- TES-4a.iv The biologist will flag the site, mark a GPS location, document species, and take note of any animal burrows, refugia which may support dry weather habitat.
- TES-4b Confine construction activities within 200 feet of GGS aquatic habitat to the period from May 1- October 1.
- TES-4c A qualified biologist will monitor for presence daily before, during and after work activity near suitable habitat.
- TES-5 **Coastal Horned Lizard (CHL):**
- TES-5a A qualified Biologist will conduct surveys (year round) for GGS, including eggs and adults, throughout their range, especially from May 15-July 15.
- TES-5a.i The biologist will perform a Visual Encounter Survey, entailing standing in one area with binoculars looking for species hiding amongst plants, burrows, rocks, or other refugia.
- TES-5a.ii The biologist will then walk transects along the given parcels, looking for presence, movement, or other signs of the target species.
- TES-5a.iii The biologist will flag the site, mark a GPS location, document species, and take note of any animal burrows, refugia which may support habitat.
- TES-5b Exclusion area: If a species is known, or found near a work site, the area will be marked or fenced off to exclude work from occurring within this area.

TES-5c	A qualified biologist will monitor for presence daily before, during and after work activity near suitable habitat. Especially before ground work occurs on a known site with potential for Coastal Horned Lizard.
TES-5d	Limited Operating Period (LOP): Limited activity from Late May to Early July during mating season.
TES-6	Chinook Salmon Spring Run ESU, Central Valley Steelhead, Green Sturgeon:
TES-6a	A qualified Biologist will conduct Visual Encounter Surveys for TES species of anadromous fish, from August 1 - October 31, walking along the bank of the target watercourse, looking for the given species in the water.
TES-6b	Exclusion area: Anadromous watercourses will be given a buffer of 150 feet, establishing a maximum WLPZ for Class I Streams.
TES-6c	A qualified biologist will monitor for presence daily before, during and after work activity near suitable habitat.
TES-6d	Limited Operating Period (LOP): Limited, or no activity from August 1 until October 31.
TES-6e	Best Management Practices (BMPs) will be applied that re-distribute soil and debris to pre-treatment landscape contours to minimize sedimentation to creeks.
TES-6f	Dust will be controlled at all times near anadromous watercourses.
TES-7	Bald Eagle:
TES-7a	Nest Trees/Site: A qualified Biologist will conduct surveys within ¼ mile around work areas with supporting habitat, to determine where the eagle pair are nesting and which roost and perch trees they are utilizing. At a minimum, it is expected that roost/perch trees around Paradise and Concow Lake may be utilized from January 15-September 15 of each year.
TES-7a.i	Biologists upon finding a nest, suspecting a nesting site, or being informed of a nesting site, will observe the nest and surrounding area for nesting behavior for a total of 15 minutes.
TES-7a.ii	The biologist will flag the site, mark a GPS location, document species, and if verifiable, give a status of the nests progress.
TES-7a.iii	Nests will be checked weekly (unless work is going to occur nearby, see c. below) to give an update of the nests progress.
TES-7b	If nesting status is determined, the LOP would be implemented around the nest stand, or as determined by the USFWS. If any new occurrences of these species are detected during implementation of the project, the USFWS will be notified for further evaluation before continuing operation.
TES-7c	A qualified biologist will monitor for presence daily before, during and after work activity near suitable habitat.
TES-8	Northern Spotted Owl:
TES-8a	Seasonal restrictions apply including road access from February 15 through August 15 within the designated activity centers.
TES-8b	A qualified Biologist will conduct surveys within ¼ miles of work areas supporting habitat prior to project implementation.
TES-8b.i	Biologists upon finding a nest or activity center, suspecting a nesting site or activity center, or being informed of a nesting site, will observe the nest and surrounding area for nesting behavior for a total of 15 minutes.
TES-8b.ii	The biologist will flag the site, mark a GPS location, document species, and if verifiable, give a status of the nests progress.
TES-8b.iii	Nests will be checked weekly (unless work is going to occur nearby, see f. below) to give an update of the nests progress.
TES-8c	If owls are located an LOP (March 1 through August 15) will be required for treatment units where activity centers (nests, pair, young) have been located within ¼ mile of the treatment unit.
TES-8d	If owls are located the LOP may be added or modified for this project by the district wildlife biologist. Stand prescriptions may be adjusted as well (an example might be to have no harvest around the nest tree, etc.).
TES-8e	A new Protected Activity Center (PAC) and Home Range Core Area (HRCA) will be created if a new territory is discovered.
TES-8f	A qualified biologist will monitor for presence daily before, during and after work activity near suitable habitat.
TES-9	Northern Goshawk:
TES-9a	A qualified Biologist will conduct surveys within ¼ miles around work areas prior to project implementation from February 15 to September 15.
TES-9a.i	Biologists upon finding a nest, suspecting a nesting site, or being informed of a nesting site, will observe the nest and surrounding area for nesting behavior for a total of 15 minutes.
TES-9a.ii	The biologist will flag the site, mark a GPS location, document species, and if verifiable, give a status of the nests progress.
TES-9a.iii	Nests will be checked weekly (unless work is going to occur nearby, see c. below) to give an update of the nests progress.
TES-9b	If goshawks are located a LOP (March 1 through September 15) would be required. The LOP may be added or modified for this project by the USFWS.
TES-9c	A qualified biologist will monitor for presence daily before, during and after work activity near suitable habitat.

TES-10	Burrowing Owl and Peregrine Falcon:
TES-10a	A qualified Biologist will conduct surveys within 500 feet of the work area, prior to project implementation from February 15 to September 15.
TES-10a.i	Biologists upon finding a nest or occupied ground squirrel burrow, suspecting a nesting site, or being informed of a nesting site, will observe the nest and surrounding area for nesting behavior for a total of 15 minutes.
TES-10a.ii	The biologist will flag the site, mark a GPS location, document species, and if verifiable, give a status of the nests progress.
TES-10a.iii	Nests will be checked weekly (unless work is going to occur nearby, see d. below) to give an update of the nests progress.
TES-10b	If birds are located an LOP (February 15 through September 15) would be required. The LOP may be added or modified for this project by the USFWS.
TES-10c	The area will be marked for avoidance within 500 feet.
TES-10d	A qualified biologist will monitor for presence daily before, during and after work activity near suitable habitat.
TES-11	California Blackrail:
TES-11a	A qualified Biologist will conduct surveys within 500 feet of work areas, within wetland areas prior to project implementation from March 1-September 15.
TES-11a.i	Biologists upon finding a nest, suspecting a nesting site, or being informed of a nesting site, will observe the nest and surrounding area for nesting behavior for a total of 15 minutes.
TES-11a.ii	The biologist will flag the site, mark a GPS location, document species, and if verifiable, give a status of the nests progress.
TES-11a.iii	Nests will be checked weekly (unless work is going to occur nearby, see d. below) to give an update of the nests progress.
TES-11b	If goshawks are located a LOP (March 1 through September 15) would be required. The LOP may be added or modified for this project by the USFWS.
TES-11c	The area will be marked for avoidance within 500 feet.
TES-11d	A qualified biologist will monitor for presence daily before, during and after work activity near suitable habitat.
TES-12	Tricolored Blackbird:
TES-12a	A qualified Biologist will conduct surveys within 500 feet of work areas, within wetland areas prior to project implementation from February 1-September 15.
TES-12a.i	Biologists upon finding a nest colony, suspecting a nesting site, or being informed of a nesting site, will observe the nest and surrounding area for nesting behavior for a total of 15 minutes.
TES-12a.ii	The biologist will flag the site, mark a GPS location, document species, and if verifiable, give a status of the nests progress.
TES-12a.iii	Nests will be checked weekly (unless work is going to occur nearby, see c. below) to give an update of the nests progress.
TES-12b	If tricolored blackbirds are located a LOP (February 1 through September 15) would be required around the nesting colony, until all nests are full-fledged. The LOP may be added or modified for this project by the USFWS.
TES-12c	A qualified biologist will monitor for presence daily before, during and after work activity near suitable habitat.
TES-13	Pallid Bat and Western Red Bat:
TES-13a	A qualified Biologist will conduct surveys of roosting habitat within 500 feet of work areas, prior to project implementation, from May 15 – August 15, looking for trees, buildings, or rock outcroppings that may hold the species, looking for droppings, presence in a cavity, or listening for calls.
TES-13b	If a roost is found, project activities will be modified to avoid impacts to bat species or a LOP (no activity May 15 to August 15, or as otherwise determined) may be applied during the breeding season.
TES-13c	A qualified biologist will monitor for presence daily before, during and after work activity near suitable habitat.
TES-14	Valley Elderberry Longhorn Beetle (VELB):
TES-14a	A qualified Biologist will conduct surveys of within 500 feet of work areas for presence of elderberry shrubs with at least one stem measuring one, or more inches in diameter. This area will be mapped for avoidance. Riparian elderberries will be especially monitored.
TES-14b	If an elderberry tree is found, an exclusion area will be designated and flagged for avoidance.
TES-14c	No elderberry trees will be taken during the course of operations.
TES-14d	A qualified biologist will monitor for presence daily before, during and after work activity near suitable habitat.
14e	USFWS Imposed AMMs
14ei	Revised VELB-1 Surveys and Mapping or Flagging (formerly Fencing). A qualified Biologist will conduct surveys within 50-meters (165-feet) of work areas for presence of elderberry shrubs with at least one stem measuring one, or more inches in diameter. Identified shrubs will be flagged and or mapped. The qualified Biologist will record the results of elderberry shrub surveys.

- 14eii Revised VELB-2 Avoidance Area. Project activities that may damage or kill an elderberry shrub (e.g., hazard tree removal, temporary access roads, etc.) will be avoided and minimized to the extent feasible. Contractors will select hazard tree removal method that avoids or reduces potential for effects of the identified shrub, (e.g., use of crane) and will attempt to fell the hazard tree at least 6 meters (20 feet) away from the drip-line of the shrub to the extent practicable. Similarly, other project activities, (e.g., temporary access roads) will also avoid or reduce potential effects on identified elderberry shrubs through route adjustments, equipment selection, and other planning or engineering means, to the extent practicable.
- 14eiii VELB-3 Worker Education.
- 14eiv Revised VELB-4 Biological Monitor. A SFWO-approved biologist will monitor activities conducted within 50 meters (165 feet) of suitable elderberry shrubs (stems measured at ground surface ≥ 1 -inch in diameter) have been identified to assure that all avoidance and minimization measures are implemented. Monitoring will be conducted before, during and after work activities occur in proximity to the elderberry shrubs, in coordination between the contractor and the SFWO-approved biologist.
- 14ev Revised VELB-5 Seasonal Avoidance. To the extent practicable, all activities that could occur within 50 meters (165 feet) of a suitable elderberry shrub (stems measured at ground surface ≥ 1 -inch in diameter) will be conducted between August and February, outside of the flight season of the valley elderberry longhorn beetle, which occurs from March to July, coinciding with the bloom period of the elderberry plant.
- 14evi Revised VELB-6 Elderberry Shrub Avoidance and Trimming (formerly Trimming). To the maximum extent practicable, no suitable elderberry shrubs will be taken during operations (Revised VELB-2, Avoidance; and Revised VELB-5 Seasonal Avoidance). However, if take of suitable elderberry shrubs is unavoidable, then certain project operations may require trimming elderberry shrubs. Trimming may remove or destroy VELB eggs or larvae and may reduce the health and vigor of the elderberry shrub. If trimming is necessary, then it will take place between November and February and to the extent practicable will avoid the removal of any suitable branches or stems that are ≥ 1 inch in diameter. Measures to address regular or large-scale maintenance (trimming) will be established in consultation with the SFWO.
- 14evii VELB-9 Erosion Control and Revegetation.
- 14eviiia Revised VELB-1: Surveys and Mapping or Flagging.
- TES-15 **Vernal Pools (Conservancy/ Vernal Pool Fairy/Tadpole Shrimp):**
- TES-15a A qualified Biologist will conduct surveys of all wetlands within 500 feet of work areas prior to project implementation, especially during the wet season, October 15-June 1.
- TES-15b If found, an Environmental Specialist, or designated contracted specialist will perform a wetland delineation to establish the boundaries of the wetland.
- TES-15c This boundary will have an exclusion fence established for avoidance and a WLPZ of 100 feet will be established.
- TES-15d The WLPZ will be in effect October 15 – June 1, or until the vernal pool dries.
- TES-15e An ELZ of 50 feet will be established and exclusion fencing maintained the rest of the year. No operations, or driving will occur through a vernal pool.
- TES-15f A qualified biologist will monitor for presence daily before, during and after work activity near suitable habitat.

Name	Type	Agency	Work Window (if unavoidable)	Notes	Guidance, or Restrictions
Emergency Notice	Permit	CalFire	Depending on permit. Bridges need to be out by October 15.	Work hold for access	To accompany a CWA 404 Permit from the Army Corps of Engineers and CV Water Board Timber Harvest General Permit.
Foothill Yellow-Legged Frog	Amphibian	CDFW	April 15-October 15	Survey and monitor	Flag for avoidance. Provide monitoring if habitat is present.
Steelhead or Central Valley Spring Run Chinook Salmon, ESU	Fish	USFWS/CDFW	In-water activities: April 15-October 15	Survey and monitor	Protect erosion and sediment within the WLPZ (150 feet). Dust control. In-water, active monitoring.
CA Red-Legged Frog Critical Habitat	Amphibian	USFWS	Near water: May 15-October 15 In water: July 15 - October 15	Work hold to consult if habitat is found.	Revised CLRF-3 Rain Event Limitations. From May 1 to October 15, if a weather system resulting in more than 1-inch of precipitation occurs in project area, activities that occur within 50 feet of <u>suitable</u> aquatic habitat will be suspended until a dry period of 72 hours occurs.
CA Red-Legged Frog Critical Habitat	Amphibian	USFWS	Near water: May 15-October 15 In water: July 15 - October 16	Survey and monitor	Revised CLRF-3 Rain Event Limitations. From May 1 to October 15, if a weather system resulting in more than 1-inch of precipitation occurs in project area, activities that occur within 50 feet of <u>suitable</u> aquatic habitat will be suspended until a dry period of 72 hours occurs.
Large Wood Contribution Zone	Riparian	NMFS	N/A	Survey and flag	50 feet zone along the banks of anadromous watercourses.
Northern Spotted Owl	Bird	USFWS	August 15-March 1	Survey and consult if found	Flag for avoidance. Provide monitoring if habitat is present. Consult with USWFS.
Bald Eagle	Bird	CDFW	September 15-February 15	Survey and consult if found	Flag for avoidance. Provide monitoring if habitat is present. Consult with USWFS.
Peregrine Falcon	Bird	CDFW	September 15-February 15	Survey and monitor	Flag for avoidance. Provide monitoring if habitat is present. Consult with USWFS.
Burrowing Owl	Bird	CDFW	September 15-February 15	Survey and monitor	Flag for avoidance. Provide monitoring if habitat is present. Consult with CDFW.
Butte County Meadowfoam Critical Habitat	Plant	USFWS	June-February	Work hold to consult.	Flag for avoidance. Provide monitoring if habitat is present. Consult with USWFS.
Butte County Meadowfoam	Plant	USFWS	June-February	Work hold to consult if habitat is found.	Flag for avoidance. Provide monitoring if habitat is present. Consult with USWFS.

CA Black Rail	Bird	CDFW	September 15-February 15	Survey and monitor	Flag for avoidance. Provide monitoring if habitat is present. Consult with USWFS.
Coastal Horned Lizard	Reptile	CDFW	July 15-May 1	Survey and monitor	Flag for avoidance. Provide monitoring if habitat is present. Consult with CDFW.
Vernal Pool Fairy, and/or Vernal Pool Tadpole Shrimp Critical Habitat	Ostracod	USFWS	June 1 - October 15	Work hold to consult.	Flag for avoidance. Provide monitoring if habitat is present. Consult with USWFS.
Conservancy, Vernal Pool Fairy, and Vernal Pool Tadpole Shrimp	Ostracod	USFWS	June 1 - October 15	Work hold to consult if habitat is found.	Flag for avoidance. Provide monitoring if habitat is present. Consult with USWFS.
Greene's Tuctoria Critical Habitat	Plant	USFWS	August-April	Work hold to consult.	Flag for avoidance. Provide monitoring if habitat is present. Consult with USWFS.
Greene's Tuctoria	Plant	USFWS	August-April	Work hold to consult if habitat is found.	Flag for avoidance. Provide monitoring if habitat is present. Consult with USWFS.
Hardhead Minnow	Fish	CDFW	April 15-October 15	Survey and monitor	Flag for avoidance. Provide monitoring if habitat is present. Consult with CDFW.
Hoover's Spurge Critical Habitat	Plant	USFWS	September-July	Work hold to consult.	Flag for avoidance. Provide monitoring if habitat is present. Consult with USWFS.
Hoover's Spurge	Plant	USFWS	September-July	Work hold to consult if habitat is found.	Flag for avoidance. Provide monitoring if habitat is present. Consult with USWFS.
Tri-Colored Blackbird	Bird	CDFW	September 15-February 15	Survey and monitor	Flag for avoidance. Provide monitoring if habitat is present. Consult with USWFS.

Valley Elderberry Longhorn Beetle	Insect/Plant	USFWS	Within 165 feet: August - February Trimming: November- February	Survey and monitor	<p>Revised VELB-5 Seasonal Avoidance. To the extent practicable, all activities that could occur within 50 meters (165 feet) of a suitable elderberry shrub (stems measured at ground surface \geq1-inch in diameter) will be conducted between August and February, outside of the flight season of the valley elderberry longhorn beetle, which occurs from March to July, coinciding with the bloom period of the elderberry plant.</p> <p>Revised VELB-6 Elderberry Shrub Avoidance and Trimming (formerly Trimming). To the maximum extent practicable, no suitable elderberry shrubs will be taken during operations (Revised VELB-2, Avoidance; and Revised VELB-5 Seasonal Avoidance). However, if take of suitable elderberry shrubs is unavoidable, then certain project operations may require trimming elderberry shrubs. Trimming may remove or destroy VELB eggs or larvae and may reduce the health and vigor of the elderberry shrub. If trimming is necessary, then it will take place between November and February and to the extent practicable will avoid the removal of any suitable branches or stems that are \geq1 inch in diameter. Measures to address regular or large-scale maintenance (trimming) will be established in consultation with the SFWO.</p>
Western Spadefoot Toad	Amphibian	USFWS	April 15-October 15	Survey and monitor	Flag for avoidance. Provide monitoring if habitat is present. Consult with USWFS.
Slender Orcutt Grass Critical Habitat	Plant	USFWS	September - May	Work hold to consult if habitat is found.	Flag for avoidance. Provide monitoring if habitat is present. Consult with USWFS.
Slender Orcutt Grass	Plant	USFWS	September - May	Work hold to consult if habitat is found.	Flag for avoidance. Provide monitoring if habitat is present. Consult with USWFS.
Western Pond Turtle	Reptile	CDFW	April 15-October 15		Flag for avoidance. Provide monitoring if habitat is present. Consult with CDFW.
Sierra Newt	Amphibian	CDFW	April 15-October 15		Flag for avoidance. Provide monitoring if habitat is present. Consult with CDFW.
Nesting Birds 2019	Bird	USFWS/CDFW	September 15-February 15	Can seek permits for removal of nests.	Flag for avoidance. Provide monitoring if habitat is present. Consult with USWFS.

Parcels intersecting waterways	Watercourse	Water Boards	All year	Survey and if necessary monitor.	Survey and establish WLPZ. Ensure no species are present, if present Flag for avoidance. Provide monitoring if habitat is present. Consult with USWFS, CDFW. Monitor for discharges of erosion or sediment.
Temperature Total Maximum Daily Load Restrictions (North Fork Feather River)	Watercourse	Water Boards	All year	Maximum WLPZ for Class I (150 feet)	Monitor for discharges of erosion or sediment.
Animals (Non-sensitive)	Animal	Animal Control	All year	Contact animal control.	Do not approach animal. Allow the animal to pass through the worksite. If the animal refuses to move, call animal control.
Cultural Resource (FEMA)	Cultural Resource	SHPO	All year	Contact archaeological monitor.	Leave cultural artifact intact and call the archaeological monitor. If bones are found, call the tribal liaison, and coroner.
Tribal Resource (FEMA)	Tribal Resource	TIPO	All year	Contact Tribal Liaison	Leave cultural artifact intact and call the tribal monitor liaison. If bones are found, call the tribal liaison, and coroner.
Flood Plain	FEMA	Environmental Unit	All year	Contact Environmental Unit	All staging, equipment, and material storage areas, including temporary staging areas and locations where equipment and vehicles are parked overnight, will be placed outside of the flood zone of a watercourse, away from and outside riparian woodland and wetland habitat. When possible, staging and access areas will be situated in areas that are previously disturbed, such as developed areas, paved areas, parking lots, areas with bare ground or gravel, and areas clear of vegetation. Riparian trees and shrubs will not be removed for staging areas.

Appendix C-1

ESA Review Form for Projects Under FEMA's PBA with USFWS in California in the Sacramento FWO Jurisdiction (to be submitted to USFWS)

INSTRUCTIONS: This Endangered Species Act (ESA) Review Form is for proposed projects that may be funded under various FEMA grants programs in California and that would be covered under FEMA's Programmatic Biological Assessment (PBA) and the corresponding U.S. Fish and Wildlife Service (USFWS) Programmatic Biological Opinion (PBO) from the Sacramento Fish and Wildlife Office (FWO). This form must be filled out by a qualified Biologist¹ who is knowledgeable on the ESA, federally listed species² and their habitats, and Critical Habitat³. This form provides the information necessary for FEMA to make a determination of effects from the Subapplicant's proposed project for compliance with the ESA regarding federally listed species and their Critical Habitats. For subapplicant's proposed projects that meet the criteria for coverage under the PBA-PBO, FEMA would submit this completed form to the USFWS and request coverage under the PBA-PBO from the Sacramento FWO. There are six sections in this form (check the sections being submitted):

- Section A:** Information on the proposed project,
- Section B:** Determination of effects to federally listed species and/or Critical Habitat protected under the ESA,
- Section C:** ESA Review for Not Likely to Adversely Affect (NLAA) determinations for proposed projects under the applicable FEMA PBA-PBO, and
- Section D:** ESA Review for Likely to Adversely Affect (LAA) determinations for proposed projects under the applicable FEMA PBA-PBO.
- Section E:** For the Sacramento FWO to complete and sign.
- Section F:** For Subapplicant to complete and sign.

Please complete **Sections A and B**, and complete either **Section C or D** of the form, as needed. Use the highest level of the ESA determination to select whether to complete Section C or D of this form. If there is an LAA determination for at least one federally listed species and/or Critical Habitat, please complete Section D only and address the other species in that section as well. Attach photographs, relevant maps, preliminary engineering designs, and any additional

¹ A qualified Biologist consists of an environmental professional with at least a Bachelor's degree in Biology, Ecology, Natural Resources, Environmental Sciences, or similar, and has significant experience over multiple years working with federally listed species, their habitats, and Endangered Species Act implementation in the State of California.

² In this form, the term "federally listed species" includes species listed or proposed to be listed as threatened or endangered under Endangered Species Act.

³ In this form, the term "Critical Habitat" refers to designated Critical Habitat and proposed Critical Habitat for federally listed species protected under the Endangered Species Act.

information on the Subapplicant’s proposed project. After completing the applicable sections of this form, please fill out the Summary Table below:

Summary Table			
Summary of ESA Effects Determination on Federally Listed Species and Critical Habitat			
FEMA Grant # or Disaster # and Project Worksheet # and Site/LOP #	Species Name	ESA Effects Determination	Critical Habitat
FEMA DR-4407, State Hazard Tree Removal Program	California red- legged frog (<i>Rana draytonii</i>)	May affect, but is not likely to adversely affect	May affect, but is not likely to adversely affect critical habitat
	Valley elderberry longhorn beetle (<i>Desmocerus californicus dimorphus</i>)	May affect, and is likely to adversely affect	No effect

Note 1: If the Subapplicant’s proposed project is under another Federal agency’s jurisdiction (e.g., U.S. Forest Service, National Park Service, Bureau of Land Management, Bureau of Reclamation, etc.) or another Federal agency is functioning as the Lead Federal Agency (e.g., U.S. Army Corps of Engineers), then there no need to prepare this FEMA form.

Note 2: FEMA is not requesting concurrence from the USFWS for species with a No effect determination. Instead, FEMA is simply documenting its No Effect determinations for internal record-keeping.

Name of Qualified Biologist and Date of Preparation:

Joe Broberg, Tierra Goff, Lorena Solórzano-Vincent, and Justin Whitfield

April 17, 2020

Biologist’s Qualifications:

Professional Degree:

Joe Broberg’s Professional Degree: BA, Environmental Studies;
Tierra Goff’s Professional Degree: BS, Wildlife, Fish, and Conservation Biology, MS, Ecology and Conservation;
Lorena Solórzano-Vincent’s Professional Degree: BS Biology and MS in Conservation Biology; and
Justin Whitfield’s Professional Degree: BS, Biological Sciences

Years of experience working with federally listed species, their habitats, and Endangered Species Act implementation in the State of California:

Joe Broberg’s Professional Experience: 7 years;
Tierra Goff’s Professional Experience: 6 years;
Lorena Solórzano-Vincent’s Professional Experience: 20 years; and
Justin Whitfield’s Professional Experience: 16 years.

SECTION A. INFORMATION ON PROPOSED PROJECT (press F11 to advance to the next field)

A.1. Project Name:

State Hazard Tree Removal Program

A.2. FEMA Grant # or Disaster and Project Worksheet #s:

FEMA-DR-4407-CA, State Hazard Tree Removal Program

A.3. Name of Subapplicant (Agency Name)⁴:

California Office of Emergency Services (CalOES) and California Department of Resource Recycling and Recovery (CalRecycle)

A.4. Project Location (street address, latitude/longitude, or UTM and Datum/Zone):

Several Cities including Concow, Magalia, , and Paradise.
Unincorporated areas of Butte County.
Along many private and public (county) roads with in the Camp Fire burn area (see Figure 1)
(37.75°, -121.60°)

A.5. State/County/Municipality:

CA/Butte/Paradise, Magalia and Concow and unincorporated Butte County

A.6. Description of the Action Area⁵:

Please attach a map(s), aerial image, photographs, GIS data layers, and other information on the Action Area. Please include a description of the vegetation communities, aquatic habitats, slope, ambient noise levels, and any sensitive biological resources in the Action Area.

Butte County Camp Fire Hazard Tree Removal Action Area

The Action Area is primarily within the burned area of the 2018 Camp Fire, which burned 153,336 acres in Butte County and a small portion of Plumas County during November 2018 (**Figure 1**). The Camp Fire burn area extends from Highway 99 east to the border of Butte and Plumas Counties, and entirely includes the communities of Paradise, Magalia and Concow. The Action Area is composed of potential work areas along public and private roads within the burn area where hazard trees may be removed, and potential log deck facilities. The majority of

⁴ In the case of a Tribe, the term to be used is “Applicant”.

⁵ Action Area is defined as all areas to be affected directly or indirectly by the Federal action and not merely the immediate area involved in the action (50 CFR §402.02).

the Action Area is along roads within the town of Paradise, but also includes rural roads that extend downslope to Highway 99, into the Feather River Canyon, and onto portions of the Plumas National Forest.

Along roads, the Action Area is within public and private road right of ways (ROW), plus an additional tree impact zone located on private property. The ROW is generally 30-foot wide for private roads and 80-foot wide for public roads, and the tree impact zone is 260-foot wide on each side. The tree impact zone is calculated as being twice the height of the highest tree (130 feet) assessed in the burned area. The Action Area along roads is defined as a 600-foot-wide area (300 feet on either side of the road centerline) along public roads and a 550-foot wide area (275 feet on either side of the road centerline) along private roads. This is the maximum potential work area where hazard trees may be removed, however, much of this area may not contain hazard trees and may have minimal or no work in it. The Action Area therefore accounts for a larger area than the footprint in which work would occur.⁶

The Proposed Project also include includes nine potential log deck sites that are included in the Action Area (**Figure 2**). All but two of these are within the Camp Fire burn area.

The Action Area is comprised estimated to be a maximum of 34,790 acres⁶, including the work area long roads and log deck sites. Site photographs taken during a reconnaissance site visit on February 20, 2020 are provided in **Attachment A**.

Briefly describe the project footprint⁷ in a few sentences below:

The project footprint includes the potential log decks locations, and public and private roads, portions of the adjacent rights-of-way, and areas that contain hazard trees that would be removed. The operational footprint is estimated to be approximately 34,790 acres.⁶ Note that this footprint estimates the maximum footprint, but the actual footprint may be significantly less if private property owners do not submit Right-of-Entry Permits for the adjacent parcels. See the project description provided in **Attachment B.1** and the Tree Removal Operations Plan (TROP) provided in **Attachment B.2**.

Are any water bodies including rivers, streams, seasonal wetlands (i.e., vernal pools, ponds, wet meadows, etc.), estuaries, or coastal water bodies located within the Action Area?

YES NO

If Yes, will in-water work be needed for completion of the Subapplicant's proposed project?

YES NO

If No, how far is the water body from the limits of ground disturbance and/or vegetation removal?

Varies depending on the waterbody. See the Environmental Protection Plan and Environmental Compliance Plan (**Attachment B.3 and B.4**) which includes buffers around various types of waterbodies.

What is the name of the river, stream, estuary, or coastal water body? If the river/stream is a tributary, provide the name of the receiving water body. For seasonal/annual bodies of water, describe the time of year and the duration of time that water is typically present. Describe the flow of water (i.e., still, slow moving, swift, etc.) anticipated during the scheduled activities for the proposed project.

The Action Area contains numerous waterways, including ephemeral, intermittent, and perennial streams. Of these, the major waterways are Little Chico Creek, Butte Creek, Clear Creek, Dry Creek, and the Feather River (West Branch and North Fork). These streams are part of the Butte Creek and North Fork Feather HUC-8

⁶ This description is based on the (1) 2018 Camp Fire Incident (DR-4407) Tree Removal Operations Plan State Hazard Tree Removal Program, prepared by California Governor's Office of Emergency Services and CalRecycle, January 2020 – Version 3 and the (2) Environmental Protection Plan for Camp Fire DR-4407 Hazard Tree Removal Program, Butte County, California / Paradise, California, prepared by California Governor's Office of Emergency Services Camp Fire Tree Removal Operation Management Team, March 2, 2020. These documents are draft versions, and they are expected to be revised at a later date.

⁷ Project footprint corresponds to all the areas with structures affected by implementation of the Subapplicant's proposed project, including construction staging areas, spoils disposal sites, gravel or rock pits, access routes, any areas of ground disturbance, etc.

watersheds, which drain into the Sacramento River. Larger streams within the Action Area are anticipated to have slow moving to swift flows during the scheduled activities for the Proposed Project.

A.7. Proposed Project Schedule and Duration:

Please provide start and end dates (including month and year) of project implementation, number of work days, and number of work hours per day (e.g., 5 days of work for 10 hours per day).

Start Date April 2020 End Date January 2021

Number of work days: Approximately 240 days

Number of work hours per day: 8 to 12 hours per day

Will any work activities occur during nighttime? If so, please describe them. No

A.8. Description of Subapplicant's Proposed Project:

Describe the project activities in detail, including construction methods (i.e., equipment to be used, access routes, construction work areas, construction staging areas, spoils disposal sites, gravel or rock pits, etc). Include the Subapplicant's best management practices⁸ to be implemented, and post-construction activities, if applicable. (The details described here are as provided by the Subapplicant in their project description.) Attach project plans and layouts and post-project monitoring and reporting plans, if available.

Select the applicable project type(s):

- | | |
|--|--|
| <input checked="" type="checkbox"/> Non-Emergency Debris Removal | <input type="checkbox"/> Airport Runway Construction |
| <input checked="" type="checkbox"/> Road and Trail Construction | <input type="checkbox"/> Facility Disaster Mitigation Activities |
| <input type="checkbox"/> Utility Construction | <input type="checkbox"/> Building and Facility Construction |
| <input type="checkbox"/> Rail Line Construction | <input type="checkbox"/> Channelization |
| <input type="checkbox"/> Flood Control Activities | <input type="checkbox"/> Stormwater Management |
| <input type="checkbox"/> Culvert Construction | <input type="checkbox"/> Dam Construction |
| <input type="checkbox"/> Bridge Construction | |
| <input type="checkbox"/> Bank Protection, Stabilization, and Erosion Control Activities | |
| <input type="checkbox"/> Detention/Retention, or Basin Water Storage Facility Construction | |
| <input type="checkbox"/> Linear Water Conveyance Facility Construction | |
| <input type="checkbox"/> Shoreline Facilities - Recreational or Maritime Use | |
| <input type="checkbox"/> Shoreline Facilities - Protection | |
| <input type="checkbox"/> Wildfire Risk reduction - Defensible Space Creation and Hazardous Fuels Reduction | |

Describe the access routes: Access would occur primarily along existing public and private roadways. In some instances, an overland access may need to be constructed. In these isolated instances, the overland access would be less than 600 feet long. See Project Description in **Attachment B.1** and the TROP in **Attachment B.2**).

Describe the construction staging and work areas: The Proposed Project includes several log decks where hazard trees would be processed. During hazard tree removal, construction equipment would be temporarily staged within existing roadways, and adjacent road ROW. Construction staging areas, would also occur within the various log deck sites. See **Figure 2**, and the Project Description in **Attachment B.1** and TROP in **Attachment B.2**

If the Subapplicant's proposed project includes vegetation removal and/or trimming, describe the vegetation type and the extent that would be removed and/or trimmed. Describe the planned revegetation efforts, which should be consistent with the measures described in the applicable PBA-PBO.

⁸ In this form, BMPs refer to standard measures proposed by the subapplicant as part of their proposed project. BMPs should not be confused with the Conservation Measures included in FEMA's PBA and the corresponding USFWS PBO.

The Proposed Project primarily consists of removal of hazard trees adjacent to public and private roads located in the 2018 Camp Fire burn area. This effort would include removal of up to 300,000 dead and dying trees along public and some private roads. Removal of other vegetation, such as shrubs, small trees, and herbaceous vegetation may be necessary to access and remove hazard trees, and to clear log deck sites. Disturbance or removal of other vegetation will be kept to the minimum necessary to complete project activities.

The applicants have provided an Environmental Protection Plan (EPP, **Attachment B.3**) and the Environmental Compliance Plan (ECP, **Attachment B.4**) which state that “If required, as a result of agency consultation, disturbed areas will be revegetated with local native species suitable to the restoration”. Planting and seeding of appropriate native plants are also included as erosion control methods for disturbed areas. Based on initial coordination with the National Marine Fisheries Service (NMFS), revegetation may apply to areas where it was necessary to remove a large amount of trees from within the Equipment Limitation Zones (ELZ) of an anadromous stream (pers comm Bell). Additional revegetation may be required through implementation of the identified specific-specific *Conservation Measures*.

SECTION B. DETERMINATION OF EFFECTS TO FEDERALLY LISTED SPECIES AND/OR CRITICAL HABITAT PROTECTED UNDER ESA

B.1. Does the Action Area for the Subapplicant's proposed project have the potential to support federally listed species and/or does it contain Critical Habitat including physical or biological features essential for the conservation of the species? Also, describe the methods and results of any listed species surveys and/or habitat assessments conducted.

Surveys/Habitat Assessment:

The potential for federally listed species to occur in the Action Area was evaluated based on a review of the existing data and the reconnaissance survey.

- U.S. Fish and Wildlife Service (USFWS) Information for Planning and Conservation (IPaC), Official Species List (USFWS 2020, **Attachment C**)
- California Natural Diversity Database (CNDDDB) of federally listed species occurrence records within and adjacent the Camp Fire Burn area (CDFW 2020; **Figure 3**)

In total, the background data review identified 8 wildlife species and 4 plant species that are federally listed as threatened or endangered, proposed to be listed as threatened or endangered, and/or have the potential to occur based on historic range and suitable habitat in the vicinity of the Action Areas (**Attachment D** [Federally Listed Species With Potential to Occur in the Action Area]). Additionally, the background data review identified the presence of critical habitat for the several listed species in the Camp Fire burn area (**Figure 4**).

AECOM biologists, working as FEMA’s consultants, conducted a reconnaissance survey of portions of the Action Areas on February 20, 2020. The reconnaissance survey included window surveys of several potential log deck locations, assessments of conditions in the Camp Fire Burn area and identification of the vegetation communities in the Action Areas and habitat assessment for federally listed species. In addition, an AECOM biologist conducted a site visit with FEMA, USFWS, and NMFS staff on February 6, 2020.

Species were eliminated from further consideration if the species’ range did not overlap the Action Area, or if the suitable habitats for the species were determined to be absent from the Action Area. For some species with potential to occur, an additional focused evaluation was conducted to determine if the species habitat and range would overlap the proposed activities. In some instances, species were eliminated from future consideration where the range of the species was limited, and the habitats present did not contain vegetation that would be removed by the Proposed Project. This detailed evaluation was assisted by aerial photograph review, USFWS published Recovery Plan, and 5-Year Reviews. AECOM and FEMA reviewed these determinations with USFWS on a call hosted on March 4, 2020. The results of these evaluations are summarized in **Attachment D** [Federally Listed Species with Potential to Occur in the Action Area].

NO

It has been determined that the Action Area occurs either:

- a) Outside the range of any federally listed species,
- b) Within the range of a federally listed species but outside of occupied or suitable habitat and outside Critical Habitat, or
- c) Within Critical Habitat designation but lacks the physical or biological features essential for the conservation of the species.

Go to B.2.

YES. List the federally listed species and Critical Habitat that is present or potentially present in the Action Area of the Subapplicant's proposed project (go to B.2)

Valley elderberry longhorn beetle

California red legged frog, and its designated critical habitat.

B.2. Could the Subapplicant's proposed project directly or indirectly affect federally listed species and/or Critical Habitat (i.e., the physical or biological features essential for the conservation of the species) in the Action Area?

NO

No Effect. FEMA has determined that implementation of the proposed project would not affect federally listed species and/or Critical Habitat. If a No Effect determination has been made for the proposed project, do not complete Section C (for NLAA determinations only), nor Section D (for LAA determinations only). No notification to FEMA is required.

No consultation with the USFWS is required under the ESA.

YES (go to B.3)

B.3. Can the Subapplicant incorporate the general *Avoidance and Minimization Measures* and the species-specific *Conservation Measures* listed in the applicable FEMA PBA-PBO into the proposed project to avoid or minimize effects on federally listed species (including avoiding take⁹ as defined under ESA) and/or their Critical Habitat to levels that are insignificant, discountable, or wholly beneficial?

YES

FEMA has determined that the proposed project May Affect, but is Not Likely to Adversely Affect (NLAA) federally listed species and/or their Critical Habitat. Direct and indirect effects would be insignificant, discountable or wholly beneficial. There are no adverse effects to species or their Critical Habitat. As such, take of individual(s) or destruction/adverse modification to Critical Habitat will not occur. Complete Section C of this form for NLAA determinations. FEMA will notify the USFWS by submitting the completed ESA Review Form for the proposed project and request that the proposed project be covered under the applicable FEMA PBA-PBO as an NLAA project.

NO

FEMA has determined that the proposed project is Likely to Adversely Affect (LAA) at least one federally listed species and/or their Critical Habitat. Adverse effects to at least one federally listed species or at least one physical or biological feature of Critical Habitat may occur to reach an LAA determination. Complete the relevant portions of Section D of this form for LAA determinations. FEMA will notify the USFWS by submitting the completed ESA Review Form for the proposed project which may request coverage under the Incidental Take Statement (ITS) already included in the USFWS PBO issued to FEMA, if applicable.

⁹ Take: Under the ESA "take" means to harass, harm, pursue, hunt, shoot, wound, kill, trap, capture, or collect, or attempt to engage in any such conduct [ESA §3(19)].

SECTION C. ESA REVIEW FOR NLAA DETERMINATIONS FOR PROPOSED PROJECTS UNDER THE APPLICABLE FEMA PBA-PBO

Section C is only required for NLAA determinations; Section C has been deleted as it does not apply to the Proposed Project.

SECTION D. ESA REVIEW FOR LAA DETERMINATIONS FOR PROPOSED PROJECTS UNDER THE APPLICABLE FEMA PBA-PBO

D.1. Briefly describe the species potential to occur onsite (including closest CNDDDB occurrences, suitable habitat, etc.) and the potential direct and indirect effects from implementation of the Subapplicant's proposed project in the Action Area. Refer to the applicable FEMA PBA-PBO for a description of potential effects, and describe additional effects as applicable.

Valley elderberry longhorn beetle (VELB): Based on the *Framework for Assessing Impacts to the Valley Elderberry Longhorn Beetle* (USFWS 2017), and conversation with the USFWS on March 4, 2020, VELB protected under the ESA are only expected to occur in areas with elevations below 500 feet. Areas below 500 feet elevation occur within the western third of the Action Area (**Figure 5**). Within the Action Area, there are two distinct areas below 500 feet that are likely to support elderberry shrubs, the sole host plant of the VELB. Areas where VELB may occur within the Action Area include habitats adjacent to Little Chico Creek and in the habitats adjacent to Butte Creek canyon.

During the reconnaissance site visit on February 20, 2020, mature blue elderberry (*Sambucus nigra* ssp. *caerulea*) shrubs were observed in riparian and upland areas in the Butte Creek canyon. Large patches were observed in the riparian area long Butte Creek, and singular shrubs were observed in upland areas. Although this area burned, some shrubs survived the fire and others were re-sprouting. Some of the observed elderberry shrubs had stems larger than one inch in diameter (the minimum size for VELB occupancy).

There are two CNDDDB occurrences in the vicinity of the Action Area. The closest occurrence of VELB in the Burn Area is along Pulga Road in the Feather River Canyon. This is a non-specific record dated from July 1998, detected from exit holes observed on an elderberry stem. The elevation of this record is 1,500 ft. Due to the higher elevation of this record, it is likely that these exit holes were from the California elderberry longhorn beetle (*Desmocerus californicus californicus*) which has exit holes that are indistinguishable from the federally listed VELB (USFWS 2014).

The other CNDDDB record is at the southeastern margin of the City of Chico, along a canal adjacent to Butte Creek. This record is approximately 0.8 miles from the closest part of the Action Area. It is dated from 1995 and at 225 ft. elevation.

Critical habitat has been designated for the species; however, it does not occur in or near the Action Area. The critical habitat units are located along the Sacramento River, far from the burn area. The Revised Recovery Plan includes the Action Area within the Sacramento Valley Management Unit (USFWS 2019).

Because there are portion of the Action Area located below 500 feet, elderberry shrubs are known to occur in Action Area, and there are nearby occurrences, there is high potential for VELB to occur in the portions of the Action Area along Butte Creek and Little Chico Creek.

California red-legged frog (CRLF): The entire Action Area is located within the historic range of the species and suitable habitats for the CRLF are present in the Action Area (**Figure 6**). Suitable habitat in the Action Area that could potentially support CRLF include lakes and ponds, intermittent and perennial streams and adjacent upland habitats. Since work activities would occur within and adjacent to existing roads, it is unlikely that the species would occur in the Action Area (pers comm Cobian).

There are two CNDDDB records of CRLF in the Burn Area near Poe Powerhouse Rd. in the Feather River Basin. One record is from Hughes Place Pond, and the other is from nearby spring-fed mill pond on Jack Creek. Both records were last surveyed in 2007. The nearest record is approximately 1.08 miles from the closest part of the Action Area.

However, a radio-tagging study conducted at that nearest population found that no significant forays into terrestrial areas were made by the tagged frogs and movements away from water features were 6 meters or less (Tatarian, Trish, and Greg, 2008). In a separate study, Barry and Fellers (2013) resurveyed historical CRLF sightings in Butte County and throughout the Sierra Nevada foothills. Detection rates during repeated surveys of extant historical and newly discovered occurrences indicate that the Sierra Nevada CRLF population likely remains widespread but difficult to detect (Barry and Fellers 2013). Only two previous USFWS consultations (one in Paradise and one north of Magalia) have occurred for the CRLF in the burn area; both determinations were may affect, but not likely to adversely affect (pers comm Cobian).

A critical habitat unit (BUT-1) for the CRLF is present in the central-eastern portion of the burn area. Much of the critical habitat designated does not occur in the Action Area; however, the segment of the Action Area along Poe Powerhouse Road is located in critical habitat for the species. A portion of the Action Area is in the Feather River Core Area, which includes the Bucks Lake, and Reservoir Drain Hydrologic Sub-Area, as identified in the species Recovery Plan. The core area is mapped along the Highway 70 corridor (USFWS 2002; **Figure 6**).

For these reasons, within the Action Area, the CRLF is expected to occur only within suitable aquatic habitats that provide perennial or intermittent water and would not be expected to occur far from these aquatic habitats. The species is most likely to be encountered in those areas identified as critical habitat and within the species recovery core areas, both of which have little overlap with the Action Area. Because surveys of the Action Area have not been conducted, the species has potential to occur in these areas.

a. Direct and Indirect Effects on Federally Listed Species (including the potential for take to occur)

VELB: Implementation of the Proposed Project would result in disturbance to habitats suitable for the VELB. These disturbances could occur removal of hazard trees that have been severely damaged by the declared disaster and would likely fall within the next 5 years, through the creation of temporary access roads, or through temporary water crossings. The removal of hazard trees would occur in close proximity to existing roads and would occur over a short duration. Temporary overland access roads may occur through suitable habitats, but water crossings would occur at existing locations and would not be expected to result in new alignments or changes in the developed footprint. There would be no hardscaping, or conversion of natural habitat to developed land use types. The removal of the hazard trees would change the habitat characteristics, but these changes would likely occur in the near future without implementation of the project. The establishment and operation of log decks are not expected to affect VELB because the sites are located in disturbed/developed habitats and do not provide suitable habitat for the species.

Most of the habitats in the Action Area have been significantly or severely modified by the Camp Fire, over time these areas have regenerated and provide habitat for VELB. Overtime, habitat conditions for VELB are expected to improve, as the Camp Fire also likely adversely affected species populations in the Action Area. Hazard tree removal and temporary access roads may result in minor alterations of the micro habitat characteristics associated with riparian and upland habitats for these species. Overall, such changes in habitat would be relatively small, and these changes in habitat characteristics would not be expected to alter the species' breeding, foraging, or dispersal; however, these effects would be difficult to measure. Over time, the conditions within the project footprint would improve for the listed species as the natural recruitment and regeneration of revegetation would provide better habitat conditions.

The presence of heavy equipment and personnel may result in a wide variety of effects on the VELB. These effects may be direct or indirect, and could lead to injury, harm, harassment, or mortality of the species. During tree felling and removal operations, the Proposed Project may damage or destroy elderberry shrubs, and therefore directly impact VELB. Heavy equipment would be used to access hazard trees for felling and removal; which could damage to suitable habitats, including elderberry shrubs, that may lead to take of the species. The Proposed Project could result in the individuals being

trampled, crushed or trapped if present in the project footprint. The physical presence of personnel and operation of equipment would increase noise, and visual disturbance, and would produce dust within the Action Area that could lead to changes in behavior or to habitat avoidance. Construction could also temporarily lead to increased dust, erosion, and sedimentation; result in potential spills of hazardous materials; or introduce invasive species or pathogens. Terrestrial movement may be temporary limited due to the presence of equipment, personnel, and adverse environmental conditions.

CRLF: Implementation of the Proposed Project would result in disturbance to habitats suitable for the CRLF. These disturbances would include establishment of temporary access roads, water crossings, and removal of hazard trees that have been severely damaged by the declared disaster and would likely fall within the next 5 years. The removal of hazard trees would occur in close proximity to existing roads and would occur over a short duration. Water crossings improvements would occur at existing crossings and would not result in significant changes in the habitat characteristics, and temporary overland access routes would be limited in size and would only be temporary. There would be no hardscaping, or conversion of natural habitat to developed land use types. The removal of the hazard trees would change the habitat characteristics, but these changes would likely occur in the near future without implementation of the project. The establishment and operation of log decks are not expected to effect CRLF because the sites are located in disturbed/developed habitats and do not provide suitable habitat for the species.

Most of the habitats in the Action Area have been significantly or severely modified by the Camp Fire. Overtime, habitat conditions for CRLF are expected to improve, as the Camp Fire likely adversely affected species populations in the burn area. Given the low potential for the species to occur, project activities, such as hazard tree removal, that may result in minor alterations of the micro habitat characteristics associated with terrestrial, riparian, and aquatic habitats for CRLF are not expected to result in harm or harassment of the species. Overall, such changes in habitat would be relatively small, and these effects on the CRLF would be considered insignificant and discountable. Over time, the conditions within the project footprint would improve for the listed species as the natural recruitment and regeneration of revegetation would provide better habitat conditions for the species.

No direct effects on California red-legged frog are anticipated as a result of project implementation. Direct encounters are not expected because limited activities would occur in or in close proximity to suitable aquatic habitats. In this region, the species does not disperse far from aquatic habitats, and hazard tree removal equipment would only be present for a short period of time. The Action Area does not overlap known occurrences and has little overlap with designated critical habitat and recovery plan core areas. Most actions in these areas would be conducted in upland habitats where the species is unlikely to occur.

Indirect effects on the CRLF habitat may occur as a result of the presence of hazard tree removal equipment and personnel. There is some potential for indirect effects associated with erosion of soils from the uplands to deposit within aquatic habitats or streambeds. This could lead to changes in aquatic habitat quality and or increased turbidity during the first rain events following construction. These types of effects would be difficult to measure and would occur to the habitat for the species, and not on the species. Other indirect effects may occur as a result of hazard tree removal equipment that could discharge contaminant through potential spills of hazardous materials and the introduction of invasive species and pathogens. However, hazard tree removal would be limited in areas close to aquatic habitats. Given the implementation of general AMMs and species-specific Conservation Measures into the Proposed Project, any potential direct and indirect effects would be reduced to insignificant and discountable levels.

- b. Direct and Indirect Effects on Critical Habitat (including effects on specific Physical and Biological Features¹⁰). If there are adverse effects, quantify the area (in acres, square feet, etc.) of Critical Habitat affected.**

VELB: Critical Habitat for this species does not occur in the Action Area. Therefore, the Proposed Project would have *no effect* on VELB Critical Habitat.

CRLF: Designated Critical Habitat Unit BUT-1 overlaps the Action Area along approximately one mile of Poe Powerhouse Road in the Feather River Basin. One perennial stream, Chino Creek, crosses Poe Powerhouse Road and is connected hydrologically with the extant CNDDDB records at Hughes Place Pond. Although it appears this stream is high gradient where it occurs in the Action Area and may not provide suitable aquatic breeding or non-breeding habitat, the Physical and Biological Features include aquatic, riparian, and dispersal habitat are assumed to occur where Critical Habitat overlaps the Action Area.

The proposed activities in this limited area would be limited to hazard tree removal and would not result in the conversion of the physical and biological features (aquatic, riparian and dispersal areas) to developed landscape. In addition, the only trees that would be removed would be those that are pose a hazard to the roadway in the next 5 years. As such, there would not be significant change in the Physical and Biological features as a result of the project activities. Therefore, the effects on the Physical and Biological Features associated the Proposed Project would insignificant and discountable.

D.2. Please list all the general *Avoidance and Minimization Measures* and the species-specific *Conservation Measures* that are applicable from the FEMA PBA-PBO , and indicate which will be implemented and why implementation of others is not necessary for the Subapplicant’s proposed project to avoid and minimize direct and indirect effects, and briefly note how they would reduce those effects within the Action Area on the following:

- a. Federally Listed Species**

See **Attachment E**. This attachment provides a summary of the Best Management Practices (BMPs) included in the Proposed Project and identifies the applicable general *Avoidance and Minimization Measures* and species-specific *Conservation Measures*. **Attachment E** also contains justification for those measures that not proposed for inclusion in this consultation.

- b. Critical Habitat**

The same measures identified to avoid and minimize effects on CRLF would also be implemented to reduce potential effects on Physical and Biological Features associated with the species Critical Habitat (see **Attachment E**).

Note: Please note that take (as defined under the ESA) of federally listed species and/or destruction/adverse modification to Critical Habitat may occur under an LAA determination.

D.3. Based on the information provided in Sections D.1 and D.2, is there potential for the Subapplicant’s proposed project to result in take of a federally listed species?

YES

FEMA has determined that the proposed project may result in take of at least one federally listed species, and FEMA is requesting coverage under the ITS previously issued from the USFWS to FEMA under the programmatic consultation for ESA Section 7 compliance to be complete. Complete Sections D.4 through D.10 of this form to make an LAA determination and request coverage under the existing ITS. FEMA will notify the USFWS by submitting the completed ESA Review Form for the proposed project.

¹⁰ Per 81 FR 7414, the physical or biological features refer to the features that are present that are essential to the conservation of the species and may require special management considerations or protection, which were formerly referred to as “Primary Constituent Elements.”

NO

Complete Sections D.7 through D.10 (skip Sections D.4 through D.6) of this form for LAA determinations. FEMA will notify the USFWS by submitting the completed ESA Review Form for the proposed project.

D.4. Briefly describe the mechanism(s) of take as it may occur from implementation of the Subapplicant's proposed project in the Action Area.

Mechanism(s) of Take

CRLF: Take of the CRLF is NOT anticipated to occur as a result of the Proposed Project.

VELB: Take, including, injury or mortality, harassment, or harm, of the VELB may occur through implementation of the Proposed Project. The Proposed Project has potential to take VELB that damage and/or destroy elderberry shrubs, or that occur in close proximity to elderberry shrubs during hazard tree removal activities.

VELB may be injured or killed during the Proposed Project as a result of direct encounters with construction equipment or personnel.

VELB may be harassed during implementation of the Proposed Project, causing behavioral changes that may expose them to predation, or cause changes in their behavior, or cause them to move from refugia habitat increasing the risk of injury or mortality. These effects may result from visual or acoustic disturbance from the presence of equipment or personnel.

VELB may be harmed during implementation of the Proposed Project primarily through loss and disturbance to habitat (i.e., elderberry shrubs and the adjacent habitat) that may impair essential behavior including breeding, feeding, and sheltering. Loss and disturbance to habitat as a result of the Proposed Project would occur to riparian, and upland habitats. Habitat disturbance may also occur as a result of exposure to hazardous material spills, exposure to or introduction of invasive species and pathogens; and erosion, turbidity and sedimentation.

D.5. Describe any additional –project-specific measures that would be implemented to reduce the magnitude of take.

The applicants EPP (**Attachment B.3**) and the ECP (**Attachment B.4**) include extensive measures that would be implemented to avoid and minimize harm to the environment, and are referred to as project BMPs. These measures include specific BMPs that would be implemented to avoid and minimize potential effects on listed species, including the VELB and CRLF. The applicable project BMPs, as well as the applicable general *Avoidance and Minimization Measures*, and the species-specific *Conservation Measures* identified in the USFWS-Sacramento PBO to FEMA are identified in **Attachment E**.

D.6. Provide an estimate of the magnitude of take for each federally listed species that may result from the Subapplicant's proposed project, including:

- Take estimate based on existing population status, if available, otherwise use the area of suitable habitat affected as a surrogate for the take estimate;
- References for any materials utilized to develop these estimates.

Take of the CRLF is not anticipated.

a. VELB – Estimated Take

The number of individuals that may be encountered within the Action Area is unknown. Based on the Sacramento Fish and Wildlife Service Programmatic Biological Opinion (PBO), the Proposed Project would ensure the avoidance of elderberry shrubs within the Action Area to reduce impacts to the host

plant and valley elderberry longhorn beetle. In accordance with the PBO, the Proposed Project would not result in take of more than five percent of habitat at a particular site that is 20 acres or greater; or take more than 5 percent of the entire range of the species.

b. References

n/a

D.7. Are there any cumulative effects¹¹ anticipated from implementation of the Subapplicant's proposed project, including construction activities? If so, please describe them.

Because of the significant damaged caused by the Camp Fire, there are many private, non-federalized activities that have occurred, and will continue to occur. These activities may occur in the Action Area or may be located adjacent to the Action Area, and would primarily occur in the existing city limits, and secondarily in the county limits. Most of the activities are associated with re-building (residential, commercial, and industrial) would likely occur in the same or similar pre-fire footprint. In some instances, the footprint of these re-building efforts would be larger, smaller, or may occur in a new area. In addition, activities associated with the removal of hazard trees from private property are also anticipated. In addition, the local road jurisdiction (County or City) would likely continue to implement regular road maintenance. Because these activities are anticipated to occur mostly in urban environment, or within previously disturbed footprints, these cumulative activities would not likely result in cumulative effects on the VELB or CRLF, or in the loss or degradation of their habitat.

For the CRLF, given the limited overlap of the Action Area with critical habitat, and insignificant and discountable effects on the Physical and Biological Features, these cumulative activities would not likely result in cumulative adverse effects on Designated Critical Habitat for the species.

D.8. Are there any interrelated¹² and/or interdependent¹³ actions associated with the Subapplicant's proposed project? If so, please describe them.

One interdependent action, associated with establishment of the crew housing, could occur as a result of implementation of the Proposed Project. To date, crew housing has not been identified, as it would be determined by the contractors responsible for implementation of the Proposed Project. If crew housing is necessary, FEMA would evaluate the potential site(s) to determine if there is potential for effects on listed species. If the site(s) are determined to affect different listed species, or would result in effects, or require modification of the AMMs that are not discussed in the ESA Review Form, then FEMA would coordinate with the USFWS and amend the consultation to include the interdependent actions.

D.9. Are there any other FEMA funded projects occurring within 1 mile of the Subapplicant's proposed project? If so, please list the disaster number (DR), Project Worksheet (PW), project name, and distance to this proposed project.

FEMA has already funded, and will continue to fund, through their Disaster, Mitigation, and Preparedness Programs activities to repair, restore, or replace disaster-damaged facilities, and to provide assistance with actions that will reduce or eliminate threats to public health and safety and reduce the risk of damage to public and private property during future disasters. FEMA actions would occur within the boundaries associated within declared disaster for the Camp Fire (DR-4407).

¹¹ Cumulative effects are those effects of future State or private activities, not involving Federal activities, that are reasonably certain to occur within the action area of the Federal action subject to consultation (50 CFR §402.02).

¹² Interrelated actions are actions that are part of a larger action and depend on the larger action for their justification (50 CFR §402.02).

¹³ Interdependent actions are actions having no independent utility apart from the proposed action (50 CFR §402.02).

D.10. Provide a summary of FEMA’s LAA Determination for Federally Listed Species and Critical Habitat from implementation of the Subapplicant’s proposed project. List all the federally listed species and/or Critical Habitat that could be directly or indirectly affected, and summarize those effects as they are presented in this Section. An ESA determination for each federally listed species and/or Critical Habitat is required.

Species: valley elderberry longhorn beetle (VELB)

Determination Rationale for Species: This project *may affect, and is likely to adversely affect* the VELB because there this species has potential to occur in portions of the Action Area below 500 feet. Project related activities including hazard tree access, felling, and removal operations may affect elderberry shrubs and VELB. These effects may be direct or indirect, and could lead to injury, harm, harassment, or mortality of the species. The Proposed Project could result in elderberry shrubs being damaged or destroyed, and individuals being trampled, crushed or trapped if present in the project footprint. The presence of personnel and operation of equipment may also result in indirect effects such as noise, visual disturbance, dust, as well as potential spills of hazardous materials and introduction of invasive species. The project BMPs, general Avoidance and Minimization Measures, and species-specific Conservation Measures will be implemented that would reduce adverse effects on VELB. The implementation of these measures would reduce the potential adverse effects; however, adverse effects, including take, of the VELB may occur.

Determination Rationale for Critical Habitat: The Proposed Project does not occur in designated Critical Habitat. The Proposed Project would have *no effect* on the Critical Habitat for the valley longhorn elderberry beetle.

Species: California red-legged frog (CRLF)

Determination Rationale for Species: This project *may affect, but is not likely to adversely affect* the CRLF because direct effects are not anticipated as a result of project implementation. Indirect effects on the CRLF habitat may occur as a result of the presence of hazard tree removal equipment and personnel, potential for erosion and sedimentation that could result in changes in habitat quality, or through the exposure to hazardous materials, or spread of invasive species or pathogens. Given the low potential for the species to occur in the Action Area, and implementation of project BMPs, general *Avoidance and Minimization Measures* and species-specific *Conservation Measures*, these potential effects would be reduced to insignificant and discountable levels.

Determination Rationale for Critical Habitat: This project *may affect, but is not likely to adversely affect* the Physical and Biological Features of the California red-legged frog Critical Habitat. The Proposed Project would have limited overlap with the Critical Habitat, and the would not result in development (hardscaping) or conversion of the Physical or Biological Features. In addition, project BMPs, general Avoidance and Minimization Measures, and species-species Conservation Measures will be implemented and would further reduce potential effects on the Physical and Biological Features. For these reasons, the effects of the Proposed Project on the Physical and Biological Features are expected to be insignificant and discountable.

SECTION E. FOR THE SACRAMENTO FWO TO COMPLETE AND SIGN

I concur with FEMA’s determination on federally listed species and critical habitat as described in this ESA Review Form, pursuant to Section 7 of the Endangered Species Act. The proposed projects are covered activities, and the effects to the listed species presented in this ESA Review Form have been analyzed in FEMA’s March 27, 2019, *Programmatic Formal Section 7 Consultation of Federal Emergency Management Agency’s Disaster, Mitigation, and Preparedness Program within the Sacramento Fish and Wildlife Office Jurisdiction in California* (08ESMF00-2018-F-3331-1) (programmatic biological opinion).

Take for listed species presented in Section D of this ESA Review Form are exempt under the March 27, 2019, programmatic biological opinion.

The proposed projects are appended to the March 27, 2019, programmatic biological opinion under Service File Number 08ESMF00-2018-F-3331-____. Therefore, no further action pursuant to the Act is necessary for the proposed projects unless new information reveals effects of the action that may affect listed species or critical habitat in a manner or to an extent not previously considered; the action is subsequently modified in a manner that causes an effect to the listed species or critical habitat that was not considered; or a new species is listed or critical habitat designated that may be affected by the identified action.

I do not concur with FEMA's determination for the following reason(s):

Signature is listed below:

JOSHUA HULL

Digitally signed by JOSHUA HULL
Date: 2020.04.21 10:03:16 -07'00'

Josh Hull
Acting Sacramento Valley Division Chief
U.S. Fish and Wildlife Service

Date

SECTION F. FOR SUBAPPLICANT TO COMPLETE AND SIGN

On behalf of

_____]

(Subapplicant agency name), I have read the requirements from FEMA's Programmatic Biological Opinion with the USFWS that are specific to the subject project and plan to implement them accordingly. I understand that failure to implement the required General Avoidance and Minimization Measures and Species-Specific Conservation Measures may jeopardize funding for the subject project. The

_____] (Subapplicant agency name) accepts

implementation of the required measures described in this ESA Review Form as a stipulation of funding for

_____]

_____] (project name, FEMA Grant # or Disaster and Project Worksheet #s).

Signature is listed below:

Print and sign name

Date

_____]

(Subapplicant agency name)

Figures

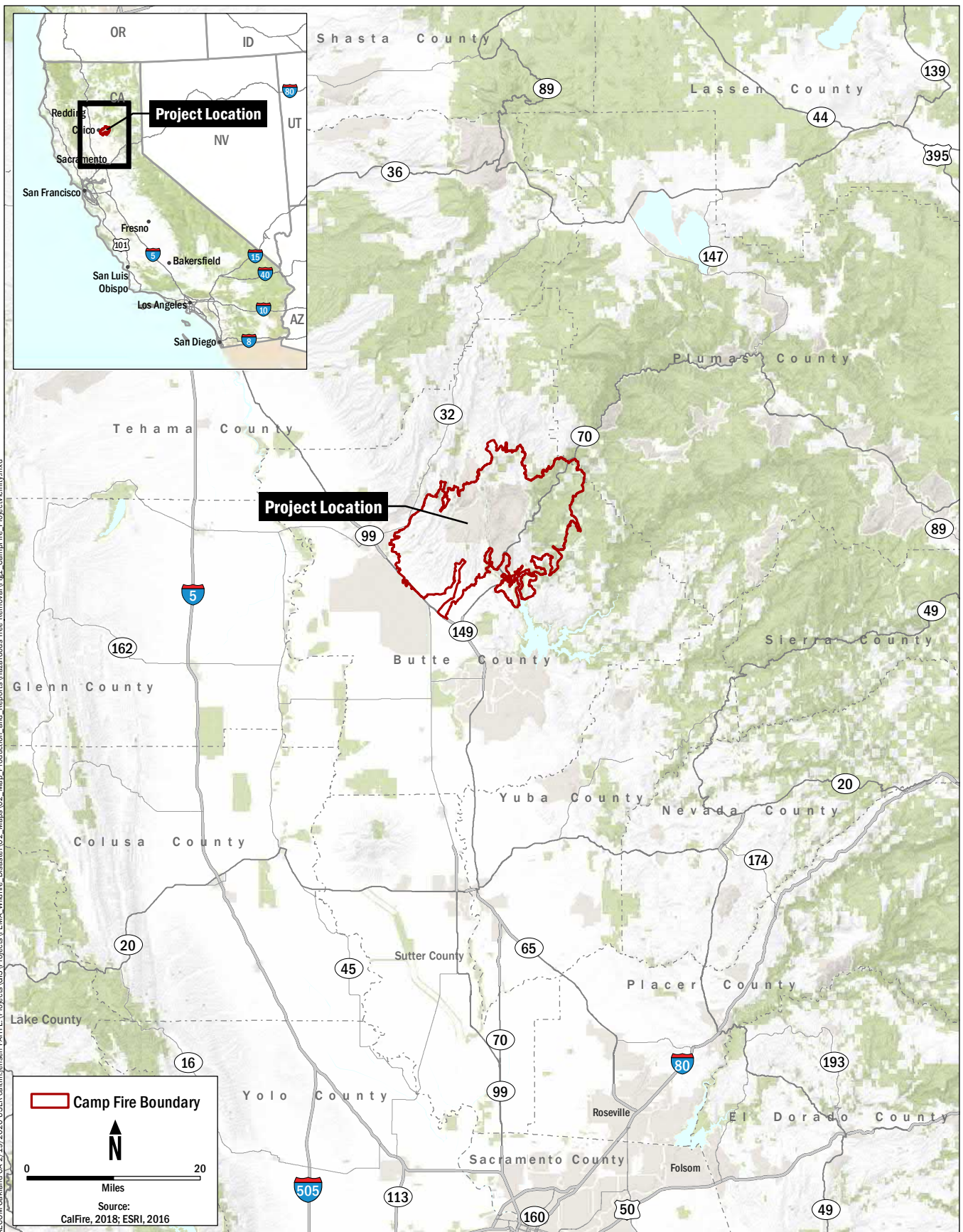

A:\COM\Oakland\CA_2\19\2020\USER\callin\jensen_P\H\GIS\Projects\FEMA_Wildfire_Disaster\02_Maps\02_Map_Production_and_Reports\Hazardous Tree Removal\Fig1_CampFire_ProjectVicinity.mxd

FEMA-4407-DR-CA

Hazard Tree Removal
Cal OES and CalRecycle

Figure 1
Project Vicinity

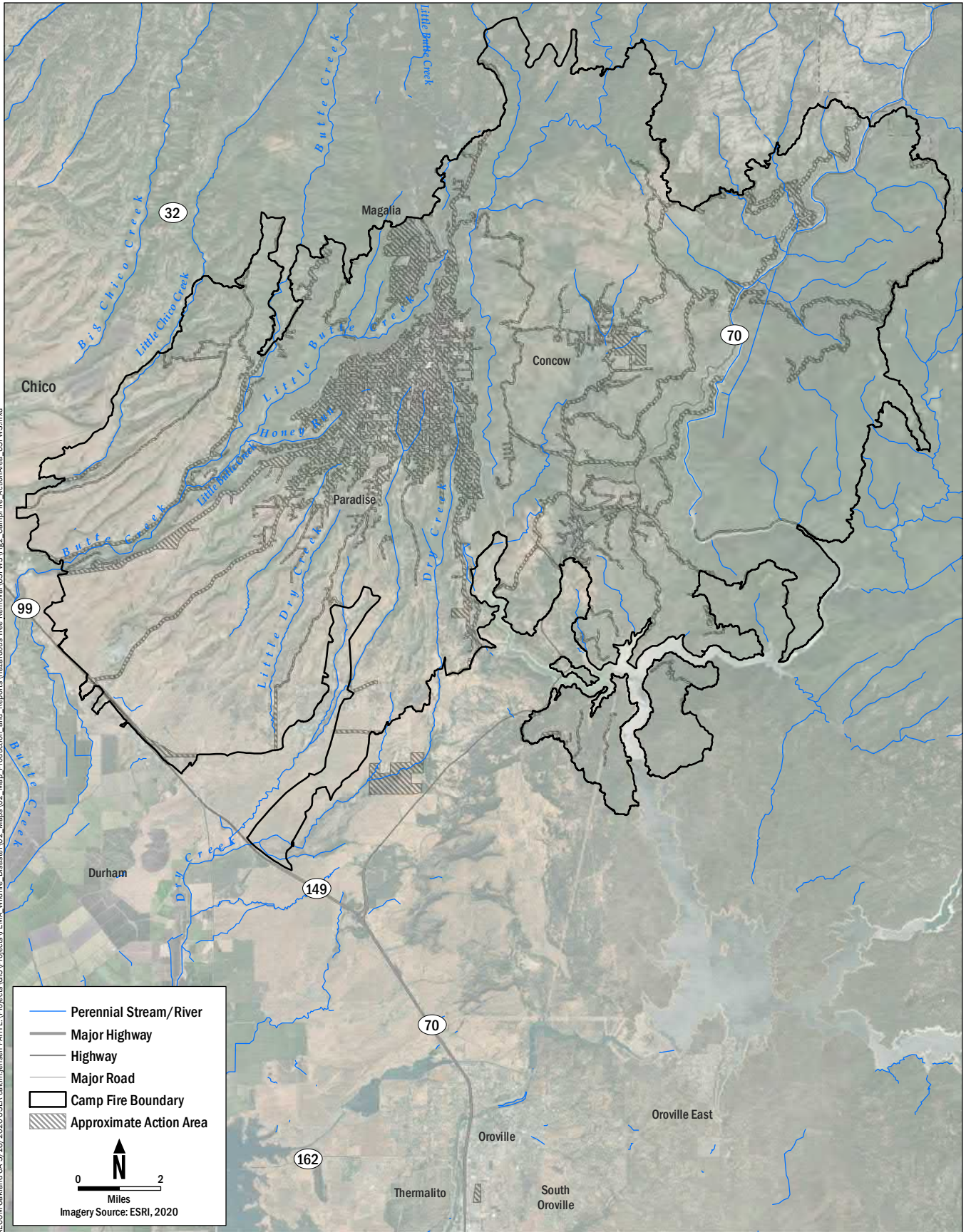

A:\COM\Oakland\CA_3\18\2020\USER\callin\jensen\PTH.L\Projects\GIS\Projects\FEMA_Wildfire_Disaster\02_Maps\02_Map_Production_and_Reports\Hazardous Tree Removal\USFWS\Fig2_CampFire_ActionArea_USFWS.mxd

FEMA-4407-DR-CA

Hazard Tree Removal
Cal OES and CalRecycle

Figure 2
Action Area for USFS

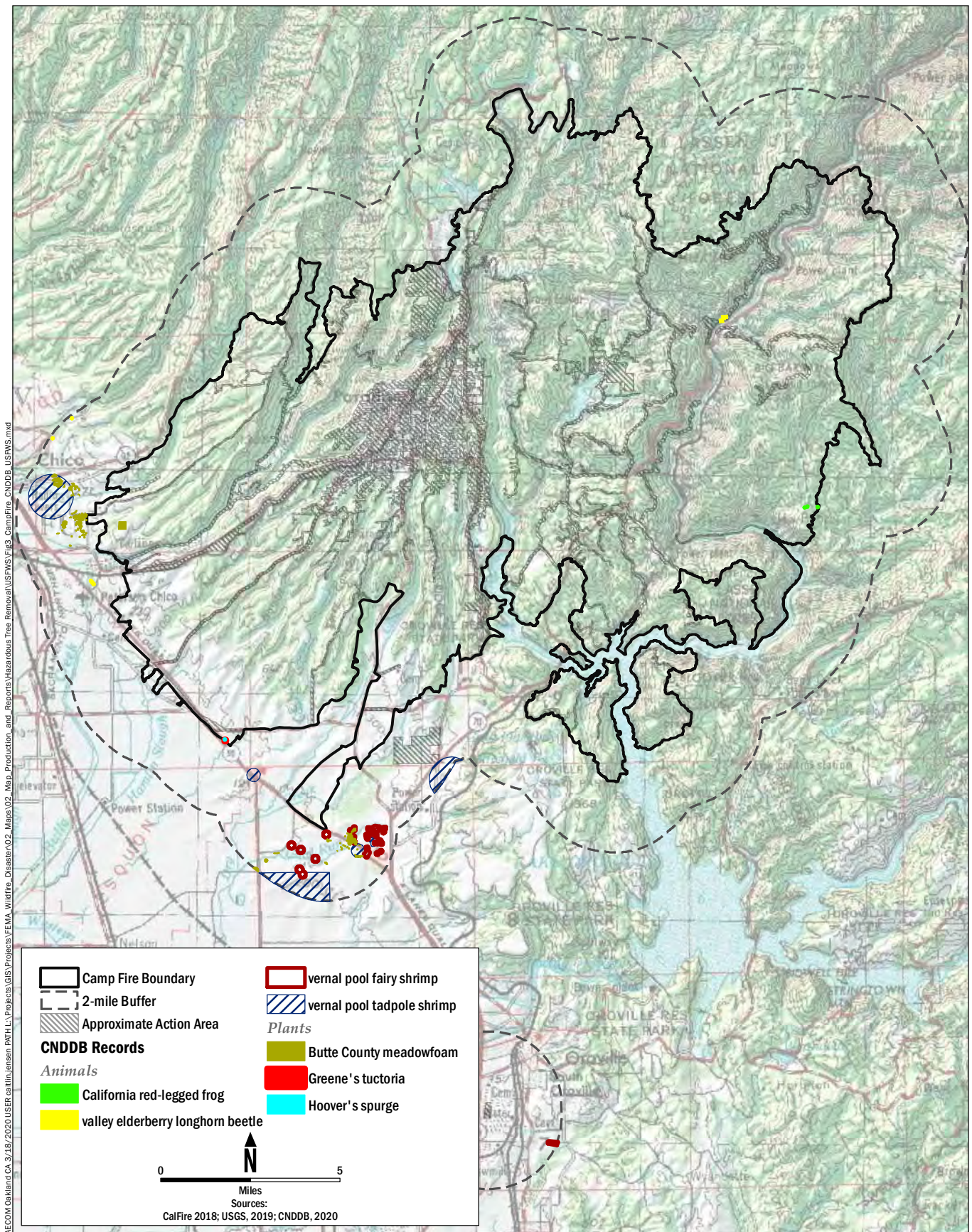

AECOM Oakland CA 3/18/2020 USER: callin.jensen PATH: L:\Projects\GIS\Projects\FEMA_Wildfire_Disaster\02_Maps\02_Map_Production_and_Reports\Hazardous Tree Removal\USFWS\Fig3_CampFire_CNDBB_USFWS.mxd

FEMA-4407-DR-CA

Hazard Tree Removal
Cal OES and CalRecycle

Figure 3a
California Natural Diversity Database Records
for Listed Species under USFWS Jurisdiction

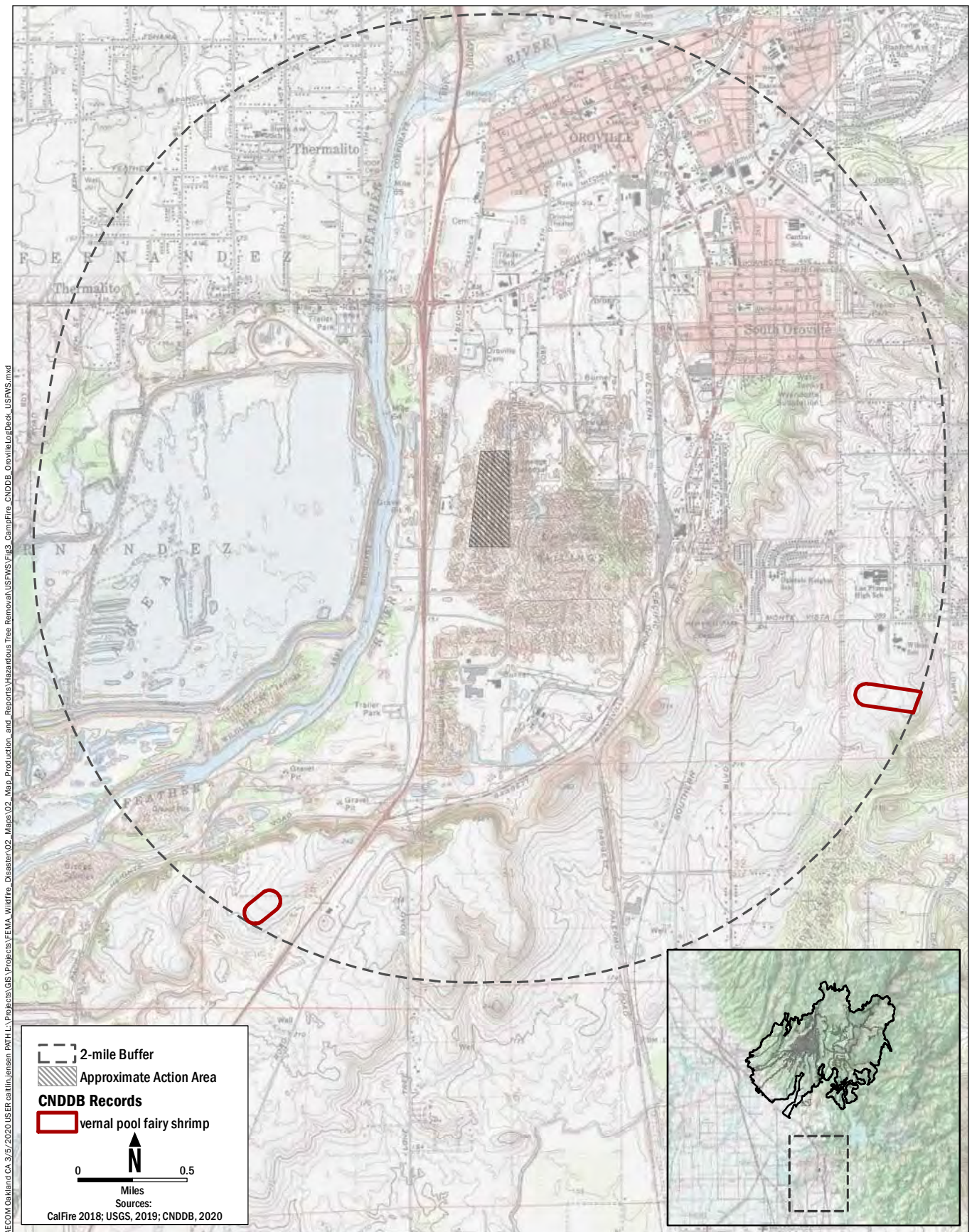

AECOM, Oakland CA, 3/5/2020 USER cartin,jensen PATH L:\Projects\GIS\Projects\FEMA_Wildfire_Disaster\02_Maps\02_Map_Production_and_Reports\Hazardous Tree Removal\USFWS\Fig3_Campfire_CNDDDB_OrovilleLogDeck_USFWS.mxd

FEMA-4407-DR-CA

Hazard Tree Removal
Cal OES and CalRecycle

Figure 3b
California Natural Diversity Database Records
for Listed Species under USFWS Jurisdiction

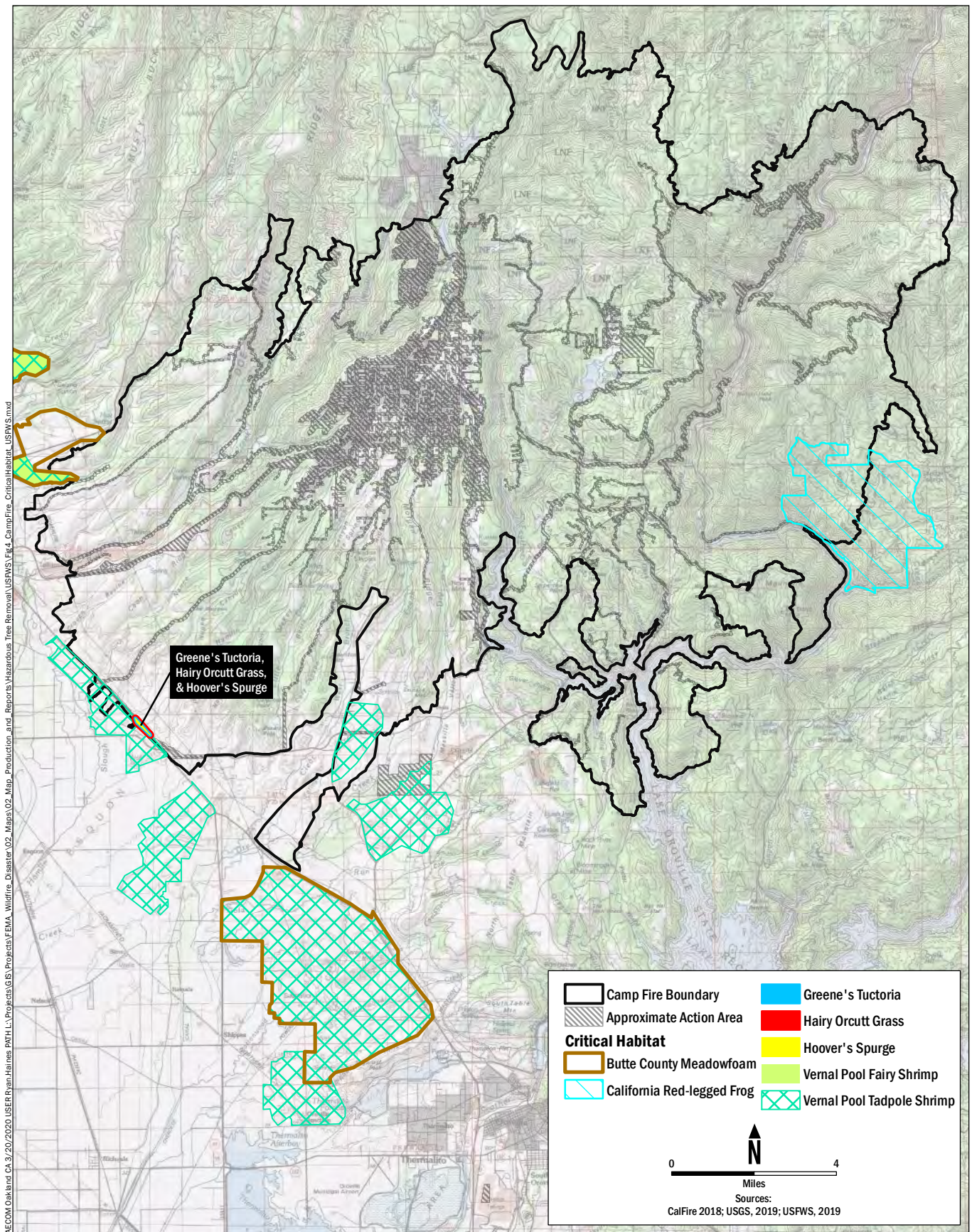

AECOM Oakland CA 3/20/2020 USER:Ryan.Haines PATH L:\Projects\GIS\Projects\FEMA_Wildfire_Disaster_02_Maps\02_Map_Production_and_Reports\Hazardous Tree Removal\USFWS\Fig_4_CampFire_CriticalHabitat_USFWS.mxd

FEMA-4407-DR-CA

Hazard Tree Removal
Cal OES and CalRecycle

Figure 4a
Critical Habitat for Listed Species
under USFWS Jurisdiction

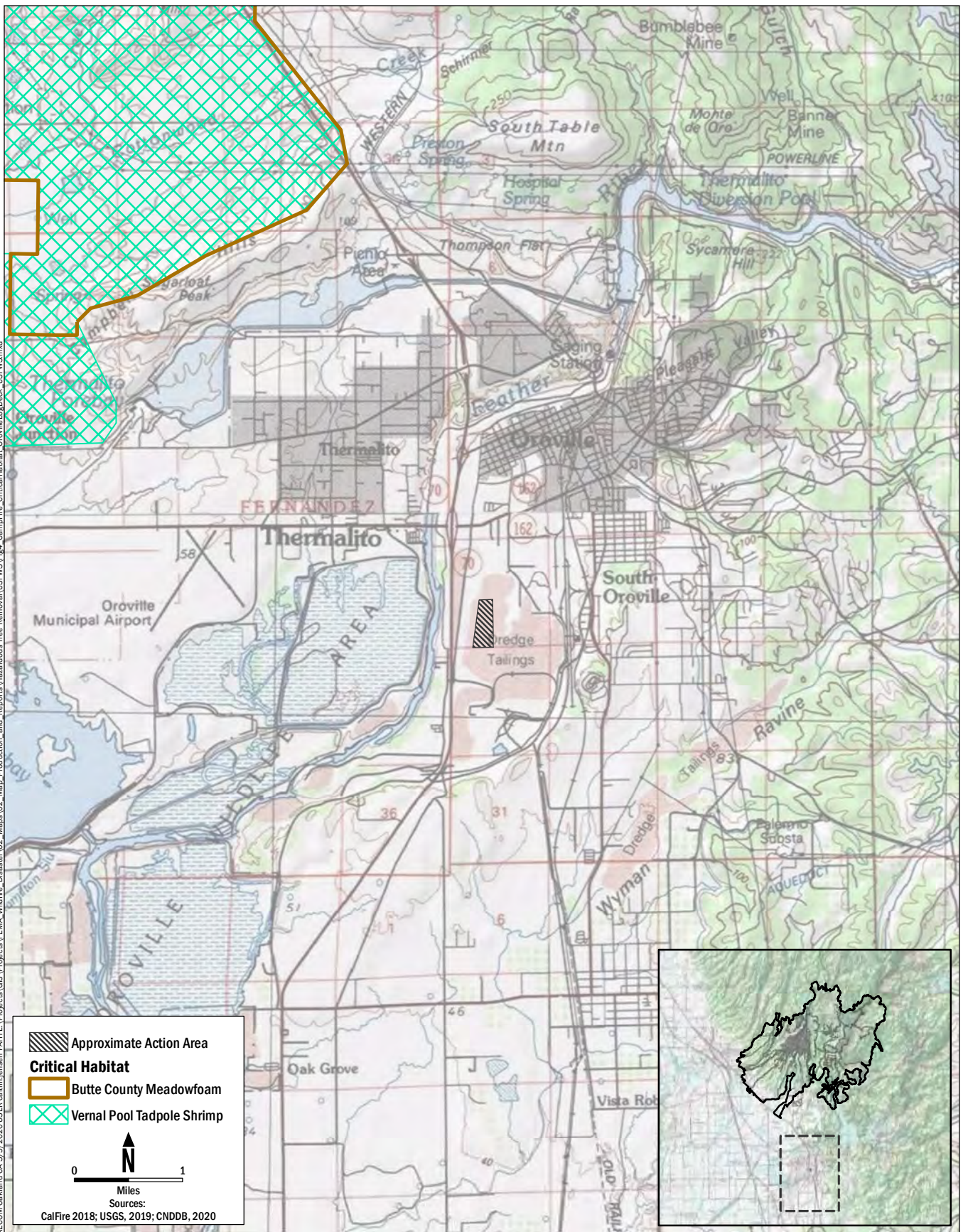

AECOM, Oakland CA, 3/5/2020 USER cartin, Jensen PATH L:\Projects\VEEMA_Wildfire_Disaster\02_Maps\02_Map_Production_and_Reports\Hazardous Tree Removal\USFWS\Fig4_Campfire_CriticalHabitat_OrovilleLogBook_USFWS.mxd

FEMA-4407-DR-CA

Hazard Tree Removal
 Cal OES and CalRecycle

Figure 4b
 Critical Habitat for Listed Species
 under USFWS Jurisdiction

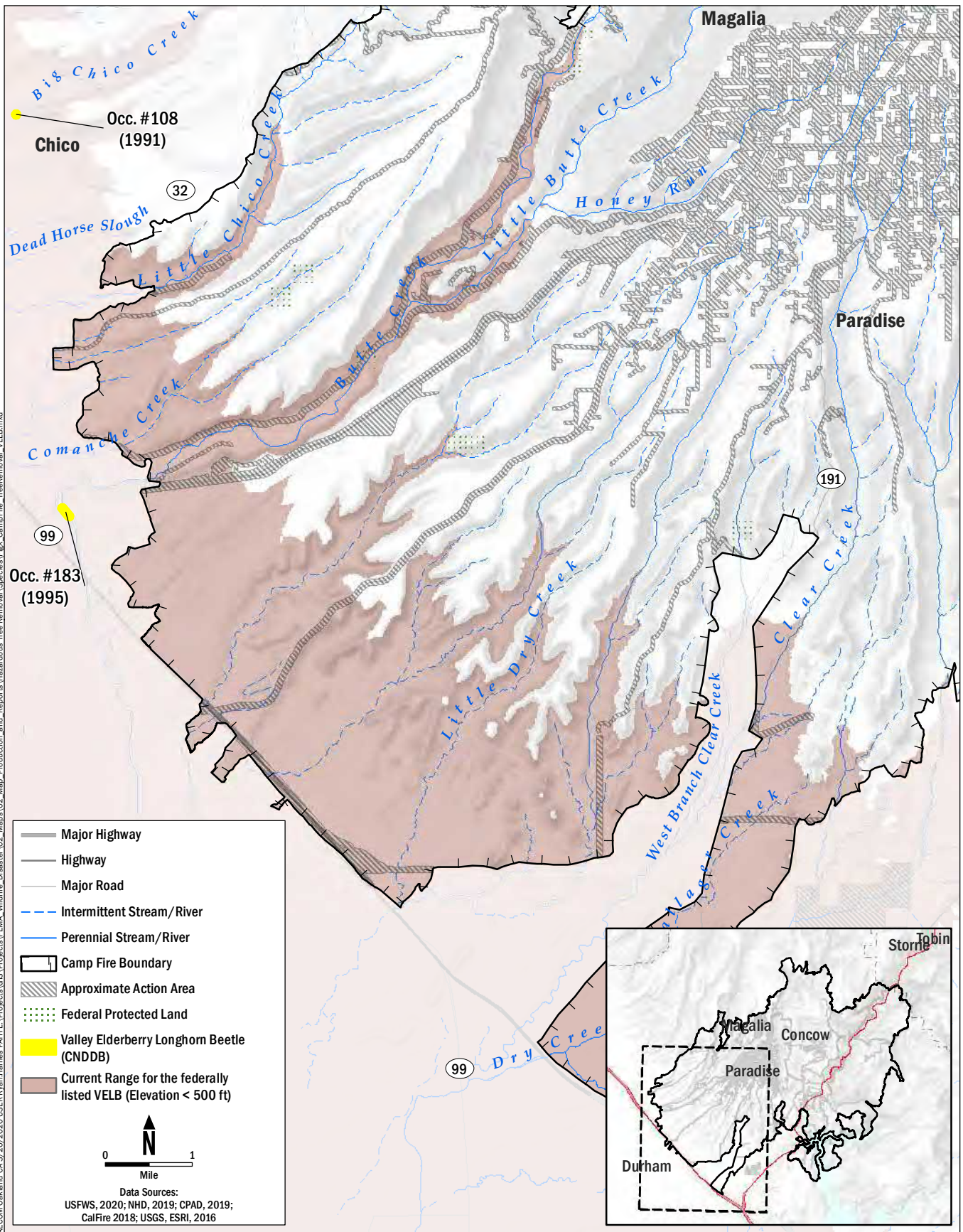

AECOM Oakland CA 3/20/2020 USER:Ryan.Haines.PATH.L:\Projects\GIS\Projects\FEMA_Wildfire_Disaster_02_Maps\02_Map_Production_and_Reports\Hazardous Tree Removal\Species\Fig_CampFire_TreeRemoval_VELB.mxd

FEMA-4407-DR-CA

Hazard Tree Removal
Cal OES and CalRecycle

Figure 5
Camp Fire Burn Area and
Valley Elderberry Longhorn Beetle

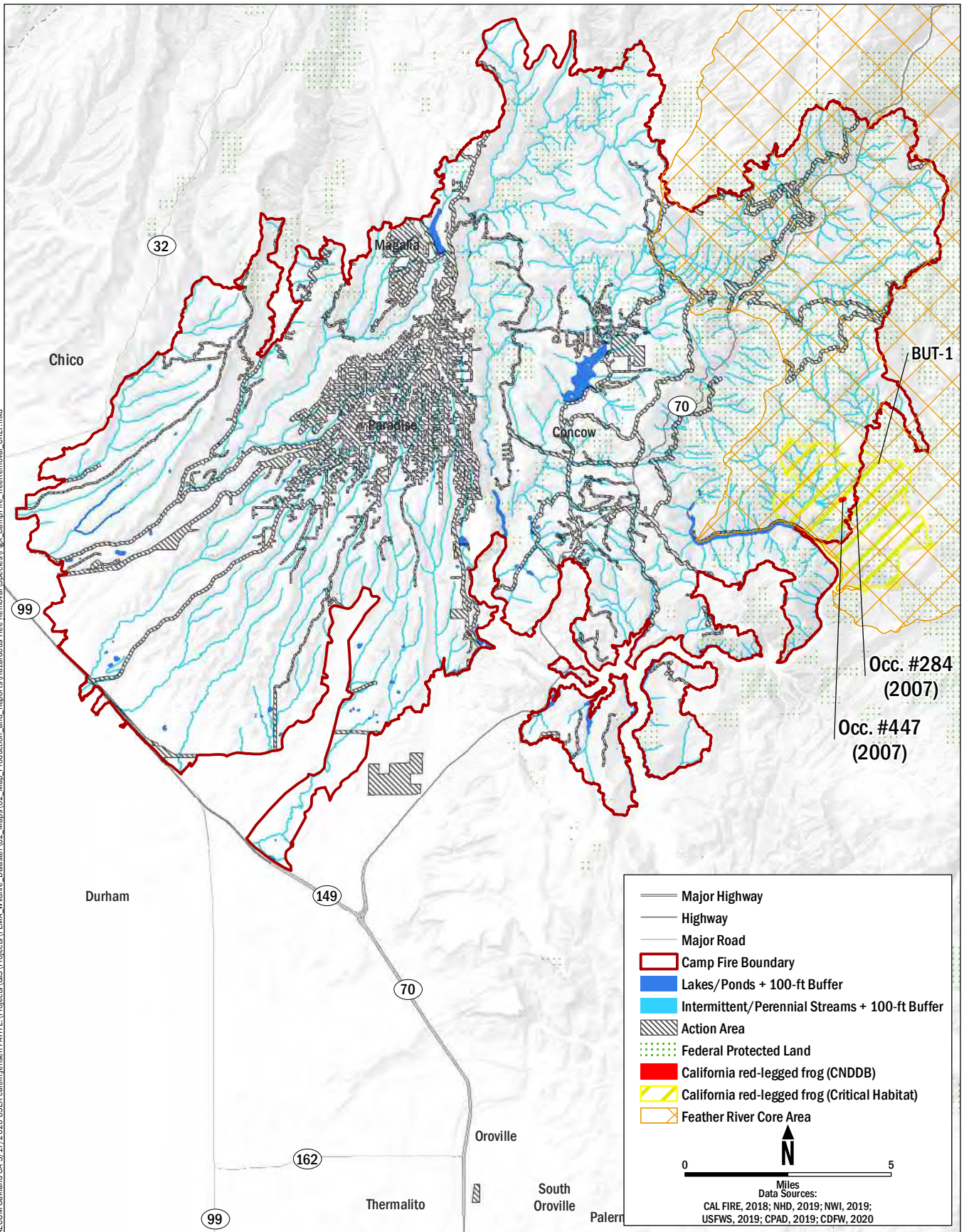

FEMA-4407-DR-CA

Hazard Tree Removal
Cal OES and CalRecycle

Figure 6
Camp Fire Burn Area and
California Red-legged Frog

A:\COM\Oakland\CA_3\17\2020\USER\cattlin.jensen\PATH\Projects\GIS\Projects\FEMA_Wildfire_Disaster\02_Maps\02_Map_Production_and_Reports\Hazardous_Tree_Removal\Species\Fig6_CampFire_TreeRemoval_CRLF.mxd

Attachment A
Site Photographs

FEMA-4407-DR-CA, Hazard Tree Removal Program



Photo 1. Grassland landscape and seasonal wetlands at State Route 191 & Durham-Pentz Road, Oroville, CA.



Photo 2. Representative photograph of grassland landscape at SR 191 & Durham-Pentz Road, Oroville, CA.



Photo 3. Representative photo of active agricultural land-use along State Route 191 & Clark Road, Oroville, CA.



Photo 4. Representative photo of rangelands and oak woodlands; Oroville State Recreation Area.



Photo 5. Representative photograph of potential hazard trees near Kunkle Reservoir, Paradise, CA.

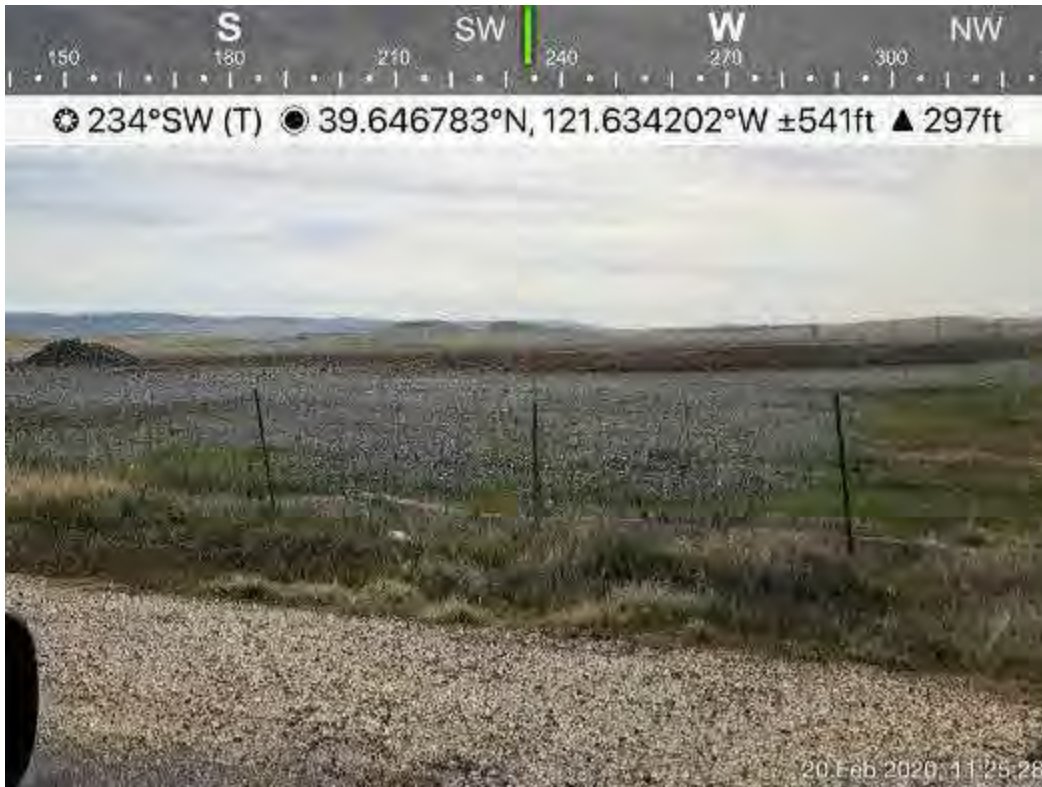

Photo 6. Potential log-deck site along Messilla Valley Road. Oroville, CA.



Photo 7. Representative photograph of annual grassland along Messilla Valley Road. Oroville, CA.



Photo 8. Partially completed tree removal near Pentz Road. Paradise, CA.



Photo 9. Stockpiled woodchips near Pentz Road. Paradise, CA.



Photo 10. Completed tree removal near Lake Ridge Circle. Paradise, CA.



Photo 11. Tree removal equipment in use near Lake Ridge Circle. Paradise, CA.



Photo 12. Riparian habitat with live elderberry plants along Elliott Road Skyway. Chico, CA.



Photo 13. Potential hazard trees with elderberry (*Sambucus spp.*), Chico, CA.



Photo 14. Ephemeral drainages along Elliott Road Skyway. Chico, CA.

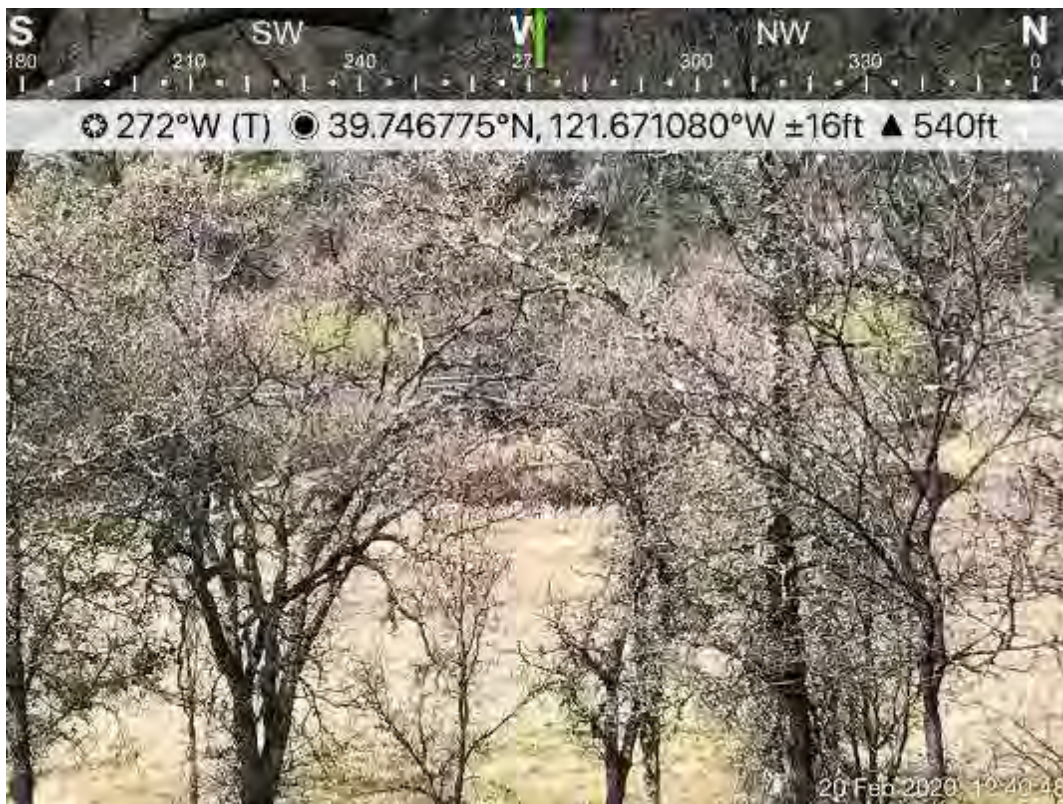

Photo 15. Ponds in grasslands/oak woodlands along Honey Run Road. Chico, CA.



Photo 16. Butte Creek near Honey Run Road. Chico, CA.



Photo 17. Burned landscape; Butte Creek near Honey Run Road. Chico, CA.



Photo 18. Burned landscape in residential area containing potential hazard trees. Paradise, CA.



Photo 19. Representative photographs of potential hazard trees in urban area. Paradise, CA.



Photo 20. Representative photographs of potential hazard trees near Skyway Road. Magalia, CA.

Attachment B.1
Project Description

State Hazard Tree Removal Program
Camp Fire
FEMA-4407-DR-CA
Project Description¹

The 2018 Camp Fire was the deadliest and most destructive fire in California history, killing 85 individuals, destroying over 18,000 structures, and displacing thousands of residents. The Camp Fire burned over 153,000 acres in Butte County (County) and killed or significantly damaged hundreds of thousands of trees throughout the burn scar. On November 12, 2018, the President declared Presidential Disaster (DR-4407), making Federal assistance and funding administered by the U.S. Department of Homeland Security's Federal Emergency Management Agency (FEMA) available for response and recovery activities related to the Camp Fire.

FEMA proposes to provide funding through the California Governor's Office of Emergency Services (Cal OES or Recipient) to California Department of Resources Recycling and Recovery (CalRecycle) for the removal of hazard trees along approximately 515 miles of roadways in the area affected by the Camp Fire. Trees that threaten public and private thoroughfares or public improved property over the next five years would be removed by this program. Trees may also be removed on several private inholdings on federal lands (Bureau of Land Management (BLM) or United States Forest Service (USFS) lands) may be included as part of the program. FEMA would coordinate with the BLM or USFS prior to work on those parcels. CalRecycle has been mission-tasked to manage the tree removal program and estimates that approximately 300,000 fire-impacted trees would need to be removed. The project would also include the establishment of log processing sites.

1.1 PROJECT LOCATION

The Camp Fire burned nearly 240 square miles in and around the communities of Concow, Magalia, and Paradise in Butte County, California (Figure 1, Figure 2). The area was heavily treed and generally rural or rural suburban land uses. Many of the roads are narrow and some are unpaved. Major roads are Clark Road, Pentz Road, and Skyway Road, which run northeast from the Central Valley to Magalia and Paradise; Pearson Road, Elliott Road, Bille Road, and Wagstaff Road, which run west-east through the town of Paradise; State Route 70, which runs northeast from the Central Valley to the south of Concow; and Concow Road, which runs north-south through the community of Concow.

Hazard trees up to 300 feet perpendicular from a roadway centerline on both sides of public roadways and 275 feet perpendicular from the centerline on both sides of private roadways would be removed. Hazard trees would not be removed from federal lands, except for inholding parcels on BLM and USFS lands that have received right-of-entry. The potential maximum project footprint for tree removal is approximately 34,790 acres. The project area also includes multiple

¹ This Project Description is based on the (1) *2018 Camp Fire Incident (DR-4407) Tree Removal Operations Plan State Hazard Tree Removal Program*, prepared by California Governor's Office of Emergency Services and CalRecycle, January 2020 – Version 3 and the (2) *Environmental Protection Plan for Camp Fire DR-4407 Hazard Tree Removal Program, Butte County, California / Paradise, California*, prepared by California Governor's Office of Emergency Services Camp Fire Tree Removal Operation Management Team, March 2, 2020. These documents are draft versions, and they are expected to be revised at a later date.

log processing sites where trees would be staged following removal before being transported to licensed end-use facilities. Worker base camps where workers would live during project implementation could be established, though no locations, as this time, have been identified.

1.2 PROPOSED PROJECT

The project consists of the removal of fire damaged or structurally defective trees within the project footprint that may fall onto, or otherwise threaten, public and private thoroughfares or public improved property over the next five years in the portion of the County affected by the Camp Fire, as well as log processing sites and the potential establishment of base camps.

1.2.1 Hazard Tree Removal

Hazard trees that would be identified for removal occur along both County-maintained roads and private roads. Removed trees along County-maintained roads would be within the County-owned right-of-way (ROW) and adjacent private property parcels. Tree removal occurring outside of the public ROW and within private property parcels are subject to private property owner right-of-entry and approval. Private property parcels are also referred to as right-of-entry parcels. Tree removal along private roads would be entirely in right-of-entry parcels. FEMA would coordinate with the BLM or USFS prior to work on parcels that are right-of-entry parcels that are private inholdings inside the boundaries of BLM or USFS lands.

To be eligible for removal, trees must meet the following requirements:

- Trees must show damage from the Camp Fire.
- Trees must be greater than six inches in diameter at breast height (4.5 feet above ground).
- A Registered Professional Forester (RPF) or an ISA Certified Arborist (Certified Arborist) holding a Tree Risk Assessment Qualification (TRAQ) acting as the RPF's designee would conduct a Level 2 Basic Assessment and must conclude the tree is dead or likely to die within five years.
- The tree must be within the allowable distance from an eligible target (right of way or public improved property). Specifically, the distance between the tree and the eligible target can be at most twice the height of the trees (for example, a 100-foot tree could be no more than 200 feet from the target to be eligible).

Only individual fire damaged trees that meet FEMA Policy 9580.204 would be identified for removal by CalRecycle's contracted arborists. Not all trees within the proposed operational footprint would be removed. Each tree identified by the arborist would be plotted via global positioning system (GPS), photographed, marked with spray paint, and cataloged in an electronic database.

Hazard Tree Removal Program:

The tree removal program would follow a standard order of work to identify, fell, remove, process, and sustainably dispose of eligible trees, as outlined below.

Tree Assessment:

A Certified Arborist with a TRAQ certification overseen by an RPF would assess all potentially eligible trees. Trees that the Certified Arborist concludes are eligible would be marked with a distinctive paint and cataloged in an electronic database.

Tree Felling:

Felling is the process of cutting standing trees and may include the following activities: felling, limbing, topping, and bucking into individual products. Felling would be undertaken in accordance with federal and state Occupational Health and Safety Administration standards, which require that a separation of 200 feet between adjacent felling activities.

A Licensed Timber Operator (LTO) would fell the marked trees in accordance with logging industry best practices. The exact means and methods of felling trees would be at the discretion of the LTO and in accordance with the contract specifications including prescribed Best Management Practices (BMPs) and Avoidance and Minimization Measures (AMMs). Of the three types of harvesting systems (shortwood, tree-length, and full tree), only the first two are expected because of the degraded condition of the hazard trees. Therefore, the methods of felling to be used for the Program include:

- Hand-crews (e.g., “no bunching,” using qualified loggers/sawyers cutting trees with chain saws and other hand tools, working on gentle slopes, all sizes of trees);
- Feller-bunchers (e.g., a motorized vehicle that grabs each tree with a grappler, cuts at base, shreds branches resulting in a log that is ready for loading in a log deck);
- Masticators (e.g., rubber-tire only, reach from the road, focusing on steep slopes with a long-arm and use a grinder end, chip small trees from top to bottom);
- Grapple-saws (e.g., a remote-controlled knuckle crane with reach of up to 150 feet that may be stationary with use of freeboard legs. Cuts trees from the top-down and can directly load cut sections onto logging trucks); and
- Cable logging is a technique that may also be used, only as necessary, for tree extraction from steep slopes (allowed per California Code of Regulations, Title 8, Section 3270.1).

Stump and/or rootball removal is not an eligible action under the program; therefore, no stumps or rootballs would be removed as part of the tree removal operation.

New temporary, new improved or permanent roads, or temporary/permanent water course crossings may need to be developed to safely access the eligible trees.

Tree Removal:

The LTO would remove felled trees from the stump location and transport the trees either as whole logs to end-use facilities or to temporary log storage and processing sites. Removal would include use of heavy equipment to load trucks and move felled trees from the origin to a central landing or log deck along public roadways. Temporary staging of logs may occur on driveways or road shoulders as logs are stacked prior to loading on trucks. Slash (limbs under six inches in diameter) may be chipped and spread on disturbed soil onsite for erosion control.

Tree Processing:

LTOs would haul whole logs or process (chip) trees to temporary log storage and processing sites.

Sustainable Tree Disposal:

LTOs would dispose of at least 75 percent of felled trees (or tree material) at biomass energy facilities, and the remaining trees (or tree material) at other end-use facilities.

Best Management Practices and Avoidance and Minimization Measures:

The BMPs and AMMs would be employed for the Program. These measures are summarized in the Environmental Compliance Plan (Attachment B.4) and are considered conservative Program guidance standards for planning purposes. They may be updated and revised upon receipt of the 2020 CalRecycle Assessment and Monitoring surveys and/or would be superseded by state and federal resource agency environmental clearances.

Construction Equipment:

Construction equipment used for tree removal would include:

- Front-end wheel loaders;
- Feller-bunchers;
- Masticators;
- Rubber-tired backhoes;
- Skid steers;
- Rubber-tracked excavators;
- Dump trucks;
- Logging trucks;
- Bucket trucks;
- Chip vans;
- Cranes;
- Tub grinders; and
- Chainsaws.

“Light-on-the land” Harvesting Techniques:

Felling and removal would likely involve “light-on-the land” harvesting techniques. These techniques would include the following measures:

- Combine and integrate management activities to reduce traffic;
- Avoid unnecessary site re-entry;
- Operate on snow or when soils are frozen or dry;
- Avoid rutting within the site and hydrologic impacts from roads and skid trails;
- Divert water from roads, skid trails (if developed), and landings;
- Infrastructure (i.e. roads, skid trails [if developed], and landings) that would be constructed should be:
 - Minimized within the harvest site,
 - Shared between harvest sites,
 - Planned during stand establishment, and
 - Designated roads or skid trails (if developed) should be used.
- Operate equipment and machinery along the topographic contours, rather than up and down slopes;

- Store lubricants and fuels in appropriate (e.g., approved, labeled) containers that are located away from water; and
- Incorporate and administer appropriate environmental regulations in the Hazard Tree Removal Program.

1.2.2 Access Roads and Water Crossings

There may be need of developing temporary roads or waterbody crossings and creating new or improving permanent roads to provide access to hazard trees. New temporary, new/improved or permanent roads, or temporary/permanent water course crossings, may include the following:

Roads:

- Skid trails: including removal of vegetative brush from a location to provide access for tree removal equipment. This would be accomplished by cutting brush near the ground and moving it to the side for an access path for personnel and equipment. Skid trails would not be graded.
- Spur roads: Use of equipment to grade and grub the ground and the placement of a temporary gravel access. Aggregate base rock may be placed either on top of the existing ground surface, over a cleared pathway (above), or over geotextile filter fabric.
- Road improvements: The grading of road and drainage ditches, compaction, and use of rock to improve and harden an existing road, which has been deemed impassable, due to heavy rutting, road washout, or other issue. Road building standards would follow Forest Practice Law.

Crossings:

- Temporary bridges: A temporary bridge is used when either access is not available, or the existing access is not adequate. Size and length are specified by the span and the anticipated loading needed. Installation of temporary bridges would include grading of approaches and installation of temporary abutments (e.g., concrete blocks) to support the bridge over the span.
- Culverts: Culverts can be used for water crossings where the installation of a bridge is not feasible. Culverts are appropriately used for access across drainage ditches, intermittent streams, and small waterways. Work would include the placement of aggregate base rock and geotextile fabric to allow for the removal of the culvert after the need for access is complete.
- Low water crossings: Low water crossings may include the placement of metal plates and removal of sediment and vegetative debris at existing crossings.

Specific locations of temporary access roads or water crossings have not been identified.

1.2.3 Log Processing and Final Disposition

Once the trees are cut, the timber would be removed and transported by truck on established roads to log processing facilities, also known as log decks. Nine potential log deck, timber sorting, and processing sites have been identified (Table 1). These locations vary in terms of prior uses and previous ground disturbance. For those locations in undeveloped agricultural lands, ground disturbing work would be required, including grading and road establishment. For those locations

that have previously been used for log processing or other industrial uses, less ground disturbance would be required.

Other ground-disturbing activities at the log processing locations may include the installation of scaffolding towers that would be temporarily attached to the ground using narrow wire tie-downs. These locations would not be paved, and the towers would be temporary. Ground disturbance would also occur when trucks are driven or staged at the log decks.

Table 1
Potential Log Deck, Timber Sorting, and Processing Sites

Log Deck Number	Parcel Size / Usable area (acres)	Location	Uses	Current Setting
1	>120/>40	3100 Skyway Road, Paradise, CA 95969 (Tuscan Ridge)	Decking, chipping, loading, materials storage	Developed; accessible
2	>53/50	3000 South 7th Street, Oroville, CA 95965	Decking, chipping, loading, materials storage	Developed; accessible
3	20/20	14096 Lakeridge Circle, Magalia, CA (Werner, Inc. Tree Processing Site)	Decking, chipping, loading, materials storage	Developed; accessible
4	4/4	13665 Skyway, Magalia, CA 95954	Material storage	Developed; accessible
5	>10/10	West side of Lower Pentz Road across from Miocene Circle and Pentz Road; Paradise, CA 95965	TBD	Undeveloped; riparian habitat; lacks access
6	50/20	13186 Concow Road, Concow, CA 95965	Decking, chipping, loading, materials storage	Partially developed; accessible
7	>49/5	3825 Pentz Road Paradise, CA 95969	TBD	Undeveloped; riparian habitat; lacks access
8	59/35	Intersection of Skyway & Skyway Crossing, Paradise, CA 95969	Decking, chipping, loading, materials storage	Undeveloped
14*	~30/44	Daimler Rock Quarry, APN 041-120-115	Decking, chipping, loading, materials storage	Developed rock quarry

Notes:

TBD: to be determined

*Log Decks 9-13 have been eliminated

Processed logs would be transported via truck on established roads to end-use facilities in Butte, Lassen, Placer, Shasta, and Sierra counties. Seventy-five percent of the trees would be used for biomass, and the remaining 25 percent would be transported to alternative forest product manufacturing facilities (e.g., sawmills, landscape industry, wood products).

1.2.4 Base Camps

The proposed action may also include the establishment of base camps to house workers for the tree removal effort. This need has yet to be determined and no potential base camp locations have been identified.

Attachment B.2
DRAFT Tree Removal Operations Plan
(1/24/2020)



2018 Camp Fire Incident (DR-4407)
Tree Removal Operations Plan
State Hazard Tree Removal Program



Cal OES
GOVERNOR'S OFFICE
OF EMERGENCY SERVICES



January 2020 – Version 3

For Official Use Only

This document is for the sole use of the intended recipient(s) and may contain confidential and privileged information. Any unauthorized review, use, disclosure, or distribution is prohibited without express, written consent of the Cal OES executive office.

This page intentionally left blank.

Introduction

Thank you for your interest in the Camp Fire Tree Removal Operations Plan, which describes the State of California’s planned approach for combatting and resolving one of the most acute forest morality events in State history. The impact of the 2018 Camp Fire on the communities of Paradise and Butte County, the fire’s victims and survivors, and the natural environment within and around the burn scar cannot be overstated. This operations plan, which guides the State Hazard Tree Removal Program, describes one aspect of a significant local, State, and federal disaster recovery effort, which is expected to continue for several years and is among the largest the State has ever advanced. The State Hazard Tree Removal Program intends to confront the specific problem of dead and dying trees threatening thoroughfares and other public infrastructure by providing for their removal and sustainable reuse in a safe manner.

Table of Contents

Scope of Work..... 4
Executive Summary 4
Stakeholders 6
Health and Safety..... 7
General Worker Safety 7
Health and Safety Plan 8
Rope Access Work 8
Community Health and Safety 9
Operational Area 9
Right-of-Entry Permit Process 10
Methodology 11
Operating Environment..... 13
Background..... 13
Rights-of-Way 14
Roadside Vegetation Management 14
Natural Environmental Conditions Affecting Tree Removal Operations 14
Post-Fire Tree Loss 15
Tree Species Types..... 15
Topography, Rainfall and Climate Factors 16
Environmental Protection..... 18
Program Definitions 19
Attachments 22

Scope of Work

Executive Summary

The 2018 Camp Fire was the deadliest and most destructive fire in California history, killing 85 individuals, destroying over 18,000 structures, and displacing thousands of residents. Additionally, the Camp Fire killed or significantly damaged several thousand trees throughout the burn scar, many of which may fall onto or otherwise threaten public and private thoroughfares or public improved property over the next five years. In response to the threat posed by these dead and dying trees, the California Governor's Office of Emergency Services (Cal OES) established a State Hazard Tree Removal Program (tree removal program) to identify, fell, remove, process, and sustainability dispose of these trees. Cal OES deployed an Incident Management Team (IMT) and mission tasked the California Department of Resource Recycling and Recovery (CalRecycle) to manage the tree removal program.

On November 13, 2018, the President declared the Camp Fire a major disaster and directed the Federal Emergency Management Agency (FEMA) to provide support for recovery efforts, including the removal of debris and hazardous trees through the Public Assistance program. The tree removal program is therefore based on FEMA Public Assistance program guidelines for debris removal on public and private property. To be eligible for removal, trees must meet the follow requirements:

- Trees must show damage from the Camp Fire.
- Trees must be greater than six inches in diameter at breast height (4.5 feet above ground).
- A Registered Professional Forester (RPF) or an ISA Certified Arborist holding a Tree Risk Assessment Qualification acting as the RPF's designee must conclude the tree is dead or likely to die within five years.
- The tree must be within the allowable distance from an eligible target (right of way or public improved property). Specifically, the distance between the tree and the eligible target can be at most twice the height of the trees (for example, a 100-foot tree could be no more than 200 feet from the target to be eligible).
- If the tree is located on private property, the property owner must have submitted a Right-of-Entry Permit to Butte County.

In order to understand the potential scope of the tree removal program, Cal OES mission tasked the California Department of Forestry and Fire Protection (CAL FIRE) to conduct a representative sample survey of 389 plots within the Camp Fire burn scar and estimate the number of trees that meet the criterion above. CAL FIRE's survey estimated that there are between 258,084 and 303,473 trees that could be eligible. The exact of number of trees to be removed by the tree removal program is highly contingent on the number of Right-of-Entry Permits submitted for private properties (in accordance with the fifth criterion listed above).

CAL FIRE also evaluated the height of potentially eligible trees to determine how wide of an operational footprint the tree removal program could have. The public road network is 255 miles long, and an additional 210 miles of private roads are also included in the tree removal program. This subtotal is 465 miles, that has been adjusted up to 515 miles. The tallest tree identified by CAL FIRE was 130 feet. Using the criteria identified in the fourth eligibility requirement above and a standard estimate for the public right of way width of 80 feet, the IMT established an operational footprint of 600 along all public roads (300 feet perpendicular from the centerline). Similarly, the IMT used the same tree height figure and a standard estimate for the width of private roads of 30 feet to establish an operational footprint of 550 feet along all private roads (225 feet perpendicular

from the centerline). Based on these calculations and accounting for duplicative overlapping, the IMT estimates the operational footprint to be approximately 34,790 acres. Note that this footprint estimates the maximum impact, but that impact may be significantly less in certain areas if private property owners do not submit Right-of-Entry Permits for the adjacent parcels. Attachment X, Operational Maps, illustrates this operational footprint.

The tree removal program will follow a standard order of work to identify, fell, remove, process, and sustainably dispose of eligible trees, as outlined below:

- 1. Tree Assessment:** An ISA Certified Arborist with a Tree Risk Assessment Qualification (TRAQ) overseen by a Registered Professional Forester will assess all potentially eligible trees. Trees that the arborist conclude are eligible will be marked with a distinctive paint and cataloged in an electronic database. As applicable and within the bounds of Public Assistance eligibility described above, the Registered Professional Forester and their designees will consider the slope of the ground between tree location and eligible target when determining if trees present a threat. A consulting firm hired by CalRecycle and overseen by the IMT will complete and manage these assessments. The assessment will also identify if a tree/parcel require additional assessment by the IMT's environmental unit. If the assessment team concludes an environmental review is warranted, biologists and other relevant experts will assess the tree, determine if it can be removed in compliance with applicable environmental laws and regulations, and prescribe the appropriate best management practices (BMPs) or avoidance and minimization measures (AMMs). Additionally, a Watercourse Lake Protection Zone (WLPZ) will be established and marked based on Forest Practice Rules, as described further in the Environmental Protection Plan. The IMT will also identify areas for environmental review based on existing datasets such as the California Natural Diversity Database and data collected during the structural debris removal operation previously conducted in the same general area.
- 2. Tree Felling:** A Licensed Timber Operator (LTO) hired by CalRecycle and overseen by the IMT will then fell the marked trees in accordance with logging industry best practices. The exact means and methods of felling trees will be at the discretion of the LTO and in accordance with the contract specifications including prescribed BMPs and AMMs. Methods will include manual felling through the use hand tools and hand-operated power tools, mechanical felling including the use of wheeled tractors, crawler-type tractors, or specially designed vehicles with attached implements designed to cut, crush/compact, or chop target vegetation, and the removal by crane. In some cases, the LTO may deploy temporary bridges or other means of crossing over streams and other bodies of water to safely access the eligible trees. In limited cases temporary access roads may also be established. LTOs will not remove stumps or any other vegetative material not connected to an eligible tree.
- 3. Tree Removal:** The LTO will then remove felled trees from the stump location and transport the trees either as whole logs to end use facilities or to temporary log storage and processing sites. Slash (limbs under 6" in diameter) may be chipped and spread on disturbed soil on site for erosion control. Removal will include use of heavy equipment to move felled trees from the origin.
- 4. Tree Processing:** LTOs will haul whole logs or process (chip) trees at temporary log storage and processing sites. The IMT will determine the locations for DMSs in cooperation with Butte County and applicable environmental partners based on zoning requirements, space availability, owner interest, and operational factors.. LTOs will lease and manage temporary log storage and processing sites based on production needs. The LTOs will employ appropriate BMPs and AMMs, including stormwater management practices. See Table XXX for a list of the pre-designated locations.
- 5. Sustainable Tree Disposal:** LTOs will dispose of at least 75% of felled trees (or tree material) at biomass energy facilities, and the remaining trees (or tree material) at other end use facilities.

Tree Removal Operations Plan

FOUO

State Hazard Tree Removal Program

The direction of material to biomass energy facilities is in accordance with the intent of Executive Order B-52-18, which recognizes the value of biomass energy to the State's sustainability goals. The IMT has evaluated and pre-approved these biomass energy and other end use facilities. LTOs will sign purchase agreements with biomass energy and other end use facilities from the approved list. The pre-designated list is shown in **Table XXX**.

After LTOs finish felling and removing trees from an area, an ISA Certified Arborist working under the designation of a Registered Professional Forester and a representative of the State Incident Management Team will determine if all work was completed satisfactorily and if any additional measures are needed, such as the application of erosion control material on disturbed soil areas. When the property is cleared of eligible hazardous trees and environmental commitments have been satisfied, the IMT will notify Butte County that the parcel is complete. The State Hazardous Tree Removal Program will conclude once all enrolled parcels (including the public right of way) and confirmed to be complete.

The following sections of this Tree Removal Operations Plan (TROP) describe the scope of work and operating environment in detail. This Operations Plan should be read in concert with the CalRecycle Tree Removal Management and Tree Removal contracts. Additionally, several key program documents, which describe specialized aspects of the program in greater detail, are attached to this Operations Plan. This Operations Plan was developed specifically and solely for the 2018 Camp Fire and should not be utilized for any other purpose beyond the 2018 Camp Fire State Hazard Tree Removal Program. This plan is reflective of the IMT's best understanding of the situation and objective, but should not be considered binding and some aspects may be inaccurate or irrelevant if the situation changes.

Stakeholders

The State Hazard Tree Removal Program is a State-led mission with collaboration from various other state, federal, and local agencies. Consultants and contractors also support several key aspects of the program.

Acronym	Agency	Role
Cal OES	California Governor's Office of Emergency Services	Lead state agency for all disaster recovery operations. Staff the incident management team (IMT) and provide strategic support from the Joint Field Office. Oversee Public Assistance eligibility as the grantee.
CalRecycle	California Department of Resources Recovery and Recycling	Lead state agency for all disaster debris removal. Staff the IMT. Manage all aspects of the Consultant and Tree Removal Contractor contracts including procurement.
FEMA	Federal Emergency Management Agency	Administer Public Assistance program. Provide technical monitoring to help ensure Public Assistance eligibility.
CMD	California Military Department	Provide military personnel (CA National Guard soldiers) to staff various field roles, including Division Supervisors and Group Supervisors. Provide other support as needed.

CAL FIRE	California Department of Forestry and Fire Protection	Lead state forestry agency. Staff support/advisory role on the IMT. Administer Forest Practices Act and assist with issuance of Timber Harvest Exemption.
Butte County	County of Butte	Lead local jurisdiction. Administer Right-of-Entry Permit (ROE) process.
TOP	Town of Paradise	Supporting local jurisdiction. Assist with administering the ROE process.
Caltrans	California Department of Transportation	Develop a traffic management assessment and assist in mitigating traffic impacts. Staff the IMT via mission task.
Cal EPA	California Environmental Protection Agency	TBD
CNRA	California Natural Resources Agency	TBD

Health and Safety

Safety of all personnel and the affected communities is the IMT’s highest priority. This section describes the Health and Safety Program. The Site Safety Plan, Attachment XXX, and Community Safety Plan, and Attachment XXX, provide greater detail on the IMT’s efforts to provide for the safety of all involved.

General Worker Safety

Employers performing tree removal are required to identify and evaluate the potential hazards, correct any unsafe or unhealthful conditions and provide training and instruction to employees per California Code of Regulations, Title 8, sections 6248 through 6402. Each work crew should be familiar with the [Logging and Sawmill Safety Orders](#) (8 CCR 6248-6402) or the [Tree Work, Maintenance or Removal Safety Orders](#) (8 CCR 3420-3428), depending on the specific task, and must perform a thorough inspection of the work zone to ensure conditions are safe from power lines, dangerous trees, and other hazards.

Potential hazards encountered during tree removal include, but are not limited to, the following:

Safety Hazards

- Driving hazards
- Electricity
- Equipment, such as chain saws and wood chippers
- Fall hazards
- Falling objects
- Flammable gases
- High angle slope work
- Insects and other wildlife
- Noise
- Sharp or flying objects
- Weather, including excessive heat and cold, lightning, rain, snow, and high winds

Health Hazards

- Heat and cold illness

Site personnel shall operate vehicles and equipment in a safe manner to ensure the safety of its employees and the public. Site personnel must pay special attention to operations around local roads and take the necessary precautions. Site personnel must note the number of power lines, structures and trees in or near the work zone, and underground utilities. For the safety of project personnel and the public, an exclusion zone will be set up around each site during removal activities.

It is critical each Task Force performs a daily safety meeting and a thorough pre-job walk. A designated truck spotter shall also be used for each load of tree material taken off site.

Health and Safety Plan

All personnel shall operate under a Site-Specific Health and Safety Plan (SSHP). CalRecycle's SSHP is included in Appendix XX. Each prime contractor and the environmental consultant shall submit an SSHP or site-specific Health and Safety Plan (HASP), developed by a safety professional, to the incident management team (IMT) for review. This plan will cover at a minimum the Cal/OSHA topics for [Tree Work Safety for Workers and Employers](#). This document can be found in Appendix XX.

Rope Access Work

Steep slopes may require the use of ropes and repel gear to assess and remove trees. If ropes are necessary for access, the Contractor will submit a Rope Access Plan per the California Code of Regulations, Title 8, Section 3270.1, [Use of Rope Access Equipment](#). The Contractor or Consultant shall establish, implement and maintain a written Code of Safe Practices for rope access work. The written plan shall include, but not be limited to the following elements:

- Methods of rope access and anchorage used by the employer.
- Employee selection criteria.
- Equipment selection and inspection criteria.
- Roles and responsibilities of rope access team members.
- Communication systems.
- Employee training program.
- Rescue and emergency protocol.
- Identification of any unique site hazards that may affect the safety of employees using rope access methods.
- Prevention of rolling debris.
- Structure and infrastructure protection.

This work plan, equipment, training, supplies, protection devices, and any other material deemed necessary by the IMT to implement this plan will be covered under a change order or time and material agreement.

Community Health and Safety

A Community Health and Safety Plan has been prepared by CalRecycle. All site activities will be conducted consistent with this community plan and with consideration to the surrounding community and all citizens affected by the Camp Incident. A copy of the Community Health and Safety Plan is included in *Appendix XX*.

Operational Area

The **Operational Area**¹ is defined as the zone where tree assessment and tree removal will occur alongside the road right of way, including a portion of adjacent property, up to a maximum of 600' from the road centerline. The Operational Area also includes the Temporary Log Storage and Processing Sites, which will be leased by the Licensed Timber Operators (LTOs) in order to sort, value, process and store logs and woody biomass.

The scope of work within the TROP is intended to narrow down the quantity of all trees to a subset of eligible, hazard trees that pose a threat to the safety of travelers on the road network within a linear Operations Area in order to ramp up and sustain large-scale tree removal operations in FY 2020/21. The Operational Area is generally described as the maximum extent of possible impact to the road network; in this regard, the TROP scope of work *does not* intend to remove all trees, along all roads. The Operational Area is intended to be wider than the road right of way in order to *reasonably assess* fire-damaged trees that threaten any part of the road right of way from within and outside of the roadside. Specifically, the TROP prioritizes the removal of trees that pose a threat to the operational use and maintenance of roads, as described below:

- I. **Public Roads** – Public roads are legally defined by recorded map, and include improved and unimproved land within a **public road right of way**.
 - a. Public roads within the Camp Fire burn area are owned and maintained by fee title or easement by the local government jurisdiction of Butte County, the Town of Paradise, or other public agency (such as the Paradise Irrigation District); public roads are intended for use as multi-modal transportation corridors for the mobility of people, goods and services. Public roads serve vehicles, pedestrians, bicycles and mass transit, service companies, such as mail and package delivery, waste-haulers, and emergency responders.
 - b. The *public road right of way* can be measured in length by use of a centerline. Perpendicular to the road centerline is right of way width, which varies between 20 -80'.
 - c. The public road right of way includes the pavement (“roadway”), and the improved or unimproved portion next to the pavement (“roadside”).
 - d. As the public road right of way is operated and maintained by the local jurisdiction, responsible charge of the pavement, sidewalks, bike paths, signage and striping, traffic signals, storm drain systems, and vegetation is generally delegated to the public works director or engineering services manager.

¹ Note that the majority of wildfire-damaged trees is outside of the Operational Area, and in undeveloped open space of Butte County, not considered eligible for removal under this effort.

- II. **Private Roads** – Private roads are legally defined by recorded easement, and include improved and unimproved land within a **private road right of way**.
 - a. Private roads within the Camp Fire burn area are owned and maintained as a road easement by private property owners, recorded and defined by title; or a Homeowner’s Association by Covenants, Conditions and Restrictions (CCRs).
 - b. The **private road right of way** can be measured in length by use of a centerline. Perpendicular to the road centerline is the right of way width.
 - c. The private road right of way includes the pavement (“roadway”).

In both scenarios, the Operational Area expands beyond the edge of the right-of-way (ROW) by 260’. This figure was determined based on (1) CAL FIRE’s assessment of trees in the area, which found an 130’ tree to be the tallest within the sample, and (2) the Public Assistance standard provided by FEMA, which concludes that a hazard tree’s impact zone is twice it’s height (130’ x 2 = 260’). For planning purposes, the widest ROW identified by Butte County, 80’, was used for all public roads, resulting in a 600’ wide operating area (300’ each side of centerline). For private roads, where a roadside distance is not generally defined, the 260’ impact zone was added to both sides of the expected road width of 30’, resulting in a 550 feet (225’ each side of centerline). Operating Map XXX illustrates this Operating Area. The calculations are shown graphically below.

Public Road Operational Area

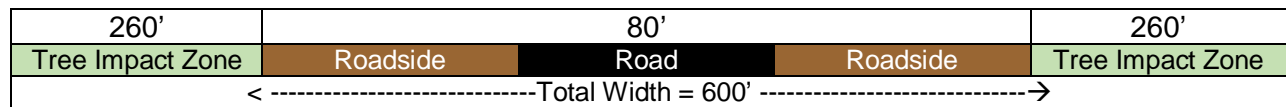

Private Road Operational Area

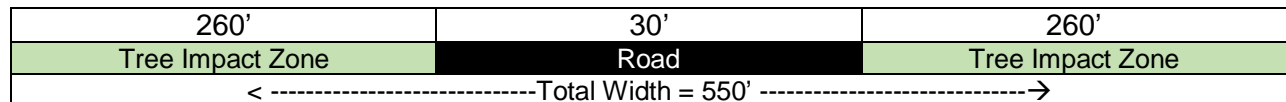

Right-of-Entry Permit Process

Pursuant to Town of Paradise Urgency Ordinance 588 and Butte County Ordinance 4171, property owners must remove any tree that was fire damaged in the Camp Fire and is in the immediate danger of falling onto a public road and/or right-of-way or improved public property. Property owners may satisfy this requirement by removing trees themselves through the County-led Private Program or by submitting a Right-of-Entry Permit to join the State Hazard Tree Removal Program.

Right-of-Entry Permits (ROEs) allow the State and its contractors to enter private property to identify and remove hazard trees, among other activities. The ROE is included as Attachment XXX. ROEs are submitted to Butte County-managed ROE Centers, who collect, validate, and certify that ROEs are accurate. Butte County then submits the certified ROE to the State Incident Management Team. Timeframes for when ROEs may be accepted are set by the Town, County, and State Incident Management Team.

Methodology

The IMT will conduct all program operations in accordance with a uniform methodology for assessment, felling, removal, processing, and reuse. The methodology invokes a *reasonable assessment* of the Operational Area. The methodology employs registered and certified professionals who understand tree risk, including Registered Professional Foresters (RPF) and ISA-certified Arborists with Tree Risk Assessment Qualifications (TRAQ):

A reasonable assessment considers the following:

1. Natural conditions are subject to constant change.
2. Dead trees, limbs or branches should be expected to eventually fall due to the physics of gravity, decompose in place, or roll downhill possibly on or near the roadway or roadside.
3. Factors not included in the reasonable assessment are:
 - o the continuous decline of tree health beyond five years after catastrophic wildfire
 - o geotechnical shifts in natural gradients
 - o unstable embankment soils
 - o wet and dry annual weather variations
 - o unforeseen circumstances contribute to the potential for tree failure

Step 1: Field Assessment and Marking of Hazard Trees for Condition and Eligibility (Consultant)

- Consultant RPFs will manage work plans for their respective branches and deploy ISA Certified Arborists with a Tree Risk Assessment Qualification (TRAQ), and support team, to perform assessments on parcels within their branches.
- All trees within the Operational Area will be assessed. Assessments will be concluded when the assessment team confirms a tree is not eligible, or will capture all of the required data if the tree is eligible. See Attachment XXX for the survey to be used for data collection.
- Each Arborist will perform an **ISA Level 2 Tree Risk Assessment**. The results of this assessment, including the factors considered, should be captured in the Tree Risk Assessment form.
- The assessment team will capture specific data points for each tree evaluated/determined to be eligible:
 1. Assign a unique Tree ID# and begin cataloging tree characteristics in an electronic database
 2. Geolocate using GPS of each tree within the Operational Area
 3. Measure height
 4. Diameter at breast height (4.5') from ground plane
 5. Measure diameter
 6. Determine species
 7. Determine evidence of rapid decline and the probability of tree mortality within a five-year period
 8. Determine potential fall distance, using a projected spherical measurement around the base of the tree, with a radius of twice the natural height
- Eligible trees will be marked with paint in accordance with the tree marking protocol.
- If Arborist determines an environmental review is warranted, Arborist will contact biologists and other relevant experts to examine tree context to determine Best Management Practices (BMPs) or Avoidance and Mitigation Measures (AMMs) for logging operations
- This phase may also be referred to as *timber cruising*.

Step 2: Tree Felling (Licensed Timber Operator)

- A Licensed Timber Operator (LTO) operating in compliance with Forest Practice Law will conduct all tree felling operations.
- The LTO will receive work plan (via the Incident Action Plan and other dispatching tools) from the IMT to establish a daily work production plan for felling the marked trees in accordance with THP Exemption.
- LTOs will work with the Consultant and State Environmental Unit to identify any needed BMPs, AMMs, or other actions.
- The LTO will determine tree felling method, in coordination with the Contract requirements, including bid items and specifications. Prior to commencing felling, the LTO, Consultant Task Force Leader, and State Division Supervisor will walk the operating area and discuss the LTO's proposed approach for each tree (referred to as a pre-work walk).
- Methods of felling trees will include:
 1. Manual felling through the use hand tools and hand-operated power tools
 2. Mechanical felling including the use of wheeled tractors, crawler-type tractors, or specially designed vehicles with attached implements designed to cut, uproot, crush/compact, or chop target vegetation
 3. Use of crane
- In some cases, the LTO may need to deploy temporary bridges over streams and other bodies of water to safely access eligible trees.
- LTOs will not remove stumps or any other vegetative material not connected to a marked and eligible tree.

Step 3: Tree Removal from Original Site (LTO)

- LTOs may chip and spread slash, such as limbs, branches and tops less than 6" in diameter, and spread the wood chips on soils disturbed by logging operations, not to exceed a depth of 2", if needed for erosion control purposes.
- LTO will then remove felled trees from the original location and transport the trees either as whole logs directly to biomass facilities or other end use facilities, or to Temporary Log Storage and Processing Sites (processing sites) for additional sorting, valuation and processing.
- Removal of trees will include use of heavy equipment to move felled trees from the original location onto trucks, chipping slash, and the use of transport trucks and chip vans.
- All trucking and hauling costs related to tree felling, removal, processing and disposal/reuse are included in the Contractor's bid price at the time of bid award, no extra work or change order work is allowed for sorting, processing, trucking and hauling.

Step 4: Tree Sorting, Valuation and Processing (LTO)

- LTOs will secure leases to Temporary Log Storage and Processing Sites (processing sites) from property owners prior to use. LTOs will secure and manage the processing sites during all operational hours. LTOs will sort incoming whole logs by size, species, condition, value and/or end use agreements. See table below for a list of the approved Temporary Log Storage and Processing Site locations. Consultant Task Force Leaders will track all hauling trucks entering and exiting the facility and record the quantity of material in transit.
- A preliminary site review of approximately ten (10) Temporary Log Storage Sites was conducted in January 2020. Seven (7) sites were found to be suitable for use with minor grading, compaction, perimeter controls, erosion and sediment controls, fencing, security and on-site management. The Operations Chief will require the LTO/Contractor to submit a Temporary Log Storage and Processing Site Plan, which shall detail the lease terms, site uses, vehicular circulation, Fire Marshall inspection requirements, and appropriate environmental protection measures and permits, prior to mobilizing equipment onto the site.

See Table XXX for a list of all pre-designated processing sites.

Step 5: Sustainable Reuse at Biomass Plant or End-Use Facility (LTO)

- The redirection of hazard woody biomass to CPUC-authorized Biomass facilities is in accordance with the intent of Executive Order B-52-18 which recognizes the value of biomass energy to the State's sustainability goals. LTOs will make the final selection of biomass energy and other end use facilities from the Pre-Approved list.
- This TROP set targets for woody biomass delivery to CPUC authorized biomass facilities (at least 75% of monthly biomass) and End Use Facilities (remaining 25% of monthly biomass, or less).
- The State Hazard Tree Removal Program is a State program, and EO B-52-18 directs State agencies to dispose of excess forest biomass, including dead trees, to beneficial reuse projects such as biomass energy that would otherwise be left to decay in landfills or open burned.
- LTOs will haul, obtain weight tickets, track and report delivery of hazard trees to Operations Chief in volumetric loads. Daily summaries, monthly reports and quarterly reports of volumetric loads delivered to Pre-Approved facilities is required under the Contract.
- Finalize timber sales and fuel purchase agreements are to be finalized by the LTO. Timber taxes associated with commercialization will be paid to the relevant California tax authority by LTOs and are not reimbursable by the State Hazard Tree Removal Program.

See Table XXX for a list of all pre-designated end use facilities.

Operating Environment

The State Hazard Tree Removal Program operates within the wider context of a major disaster recovery mission, the natural environment, and the laws and regulations of the State of California to the extent they apply. This section describes the interface between the program and its operating environment.

Background

Acting Governor Newsom issued a State of Emergency Proclamation for Butte County on November 8, 2018. A Presidential Major Disaster Declaration followed on November 12, 2018, which included three wildfires that caused catastrophic damage to wildlands and communities in Butte County (Camp Fire), Los Angeles County (Hill Fire) and Ventura County (Woolsey Fire). The Governor's Office of Emergency Services (CalOES) serves as the lead state agency for Recovery Operations working under the authority of the Federal Emergency Management Agency (FEMA), and as directed by **FEMA-3409-EM-CA** and **FEMA-4407-DR-CA**. The Camp Fire led to the destruction of 13,983 single, multiple and mixed commercial residences, 528 commercial and 4,293 other buildings; over fifty thousand people were evacuated and 86 civilian fatalities are confirmed. The destruction in the wake of the Camp Fire created an enormous amount of structural debris, which was subsequently removed in the largest disaster debris removal mission in State history.

During the Camp Fire incident, the intensity of heat on drought-stressed trees fueled the wildfire, and in turn destroyed over one hundred and fifty years of native vegetation in the natural, forested landscape. What remains is ash and burned soils in the upper watershed, a fire-damaged ecosystem throughout the burn area, and several hundred-thousand dead and dying hazard trees

along roadways. The purpose and need of the State Hazard Tree Removal Program is to provide a systematic approach for the assessment, removal and sustainable reuse of *hazard trees* in the urban and non-urban forestlands along roadways in the Camp Fire burn perimeter.

Rights-of-Way

Right-of-Way is defined as “an easement; a privilege to pass over the land of another, whereby the holder of the easement acquires only a reasonable and usual enjoyment of the property, and the owner of the land retains the benefits and privileges of ownership consistent with the easement.”²

The local road system is typical of any County in California, with varying *road right of way* widths, consisting of both public and private roads. Roads permit motorized and non-motorized use, and are recorded and conveyed through fee title to the local government (public roads) or recorded as an easement across privately-owned land (private roads). A road right of way includes the road surface itself (pavement or alternative), other improvements (storm drain systems, curbs, sidewalks, and signage), and in most cases, natural vegetation providing scenic and environmental quality on the roadside.

Roadside Vegetation Management

The local, state and federal government own, maintain and operate roads and roadside vegetation.³ To a lesser degree, roads are also owned by private property owners, commercial property owners, utility companies, school districts, military bases, tribal nations, and non-government organizations. To the extent required by their existing responsibilities to protect road users, the US Department of Agriculture and the International Society of Arboriculture advise property owners to manage trees in the following ways, which also reduces the risk of unintentional injury as a result of tree failures:

1. Periodically inspect trees and vegetation during normal and post-emergency events
2. Take immediate action for unsafe conditions, such as notify local authorities and post warning signs, flagging or cones; and plan for corrective action
3. Assess and remove dead and dying, hazard trees that threaten roads and evacuation corridors, critical infrastructure and other existing structures

State and local governments employ field maintenance crews that are responsible for reviewing the road right of way, identifying hazards, and making conditions safer. One potential hazard is vegetation. Under normal conditions, trees close to the road can present a fixed object hazard. Maintenance activities also consider the height and health of roadside grasses, weeds, brush and tree limbs, which can obscure or limit a driver’s view, approaching vehicles, wildlife and pedestrians. In the post-fire condition, natural vegetation is under advanced functional stress, and trees impacted by wildfire can rapidly decline and become unstable.⁴ As a result of the Camp Fire incident, nearly 300,000 trees are estimated to be dead and dying along the road system (see CAL FIRE’s assessment of eligible hazard trees, dated October 2019).

Natural Environmental Conditions Affecting Tree Removal Operations

² West's Encyclopedia of American Law, edition 2. Copyright 2008

³ https://safety.fhwa.dot.gov/local_rural/training/fhwasa07018

⁴ https://www.fs.usda.gov/Internet/FSE_DOCUMENTS/fseprd572690.pdf

Tree Removal Operations Plan

State Hazard Tree Removal Program

FOUO

Post-Fire Tree Loss

The Camp Fire behavior was blizzard-like and intense, considered by most fire ecologists to be a stand-replacement wildfire, with small random pockets of trees untouched. Aerial photography indicated that the Town of Paradise lost 46% of its tree cover, and a majority of trees along roadways had < 40% or more of the crown length killed, likely to result in high probability of mortality in 1-5 years. Most of the trees along roadway are currently in a state of rapid decline, and more susceptible to failure, splitting or topping, with the potential to cause injury or damage to human life or road infrastructure.

A State of California Vegetative Debris Task Force, led by Cal OES, convened in March thru August 2019 to study the issue and develop solutions. The Task Force evaluated aerial photography, drone images and vegetation-related databases to estimate that tens of thousands of healthy stands of multi-age conifers and oaks had stopped growing and were likely to destabilize as a result of the wildfire. The work of this Task Force was later adopted into the State Hazard Tree Removal Program.

Tree Species Types

In December 2018, biologists and foresters on the State of California Camp Fire Watershed Emergency Response Team cataloged the pre-fire vegetation types and associated coverage within the burn area using the California Wildlife Habitat Relationship (CWHR) system, with fourteen (14) dominant types:

CWHR Type	Estimated Percentage	Combined
Sierran Mixed Conifer	5%	40%
Douglas-fir	5	
Montane Hardwood	5	
Valley Oak Woodland	5	
Montane Riparian	5	
Valley Foothill Riparian	5	
Montane Chaparral	5	
Urban	5	
Ponderosa Pine	10	60%
Montane Hardwood Conifer	10	
Blue Oak Woodland	10	
Blue Oak Foothill Pine	10	
Mixed Chaparral	10	
Annual Grassland	10	
Total	100%	

This diversity of vegetation types is characteristic of the Sierra Nevada Region in which the Camp Fire perimeter is located, due to variables such as elevation, slope, aspect, soil moisture and including past disturbance regimes from landslide and fire. The urban forest and native forests of Butte County included stands of Ponderosa Pine, Montane Hardwood Conifer, Blue Oak Woodland, Blue Oak Foothill Pine, Mixed Chaparral and Annual Grassland comprising approximately 60% of the representative vegetation types encountered and are relatively equally present. Sierran Mixed Conifer, Douglas-fir, Montane Hardwood, Valley Oak Woodland, Montane Riparian, Valley Foothill

Riparian, Montane Chaparral and Urban (grass lawns, ornamental trees) combined, represent the remaining 40% of the fire area.⁵

In early October 2019, the number of eligible hazard trees within the right of way of the public and private road system was estimated by CALFIRE staff to be as high as 303,473⁶. CALFIRE's assessment evaluated 1,547 fire-damaged trees on 389 randomized sample field plots, located 1.3 miles apart over approximately 475 miles of the public and private road system in Butte County and the Town of Paradise. This estimate counted and assessed individual hazard trees species, noting mixed conifers of Jeffrey Pine, Ponderosa Pine, Sugar Pine, White Fir, Douglas-fir, Incense Cedar, Gray Pine, Coast Redwood; and mixed oak woodlands of Black Oak, Interior Live Oak and Canyon Live Oak, in addition to California Bay Laurel.

Many species within the Camp Fire perimeter are representative of plants having fire tolerant or fire-dependent mechanisms. For example, seed that requires fire to sprout or oaks that re-sprout from the root collar. These species will likely re-sprout within a year, where present pre-fire, and begin to reclaim the landscape. Annual grasses for example are already noted to be sprouting in some areas where water was present in the soil. Other areas are noted within the fire perimeter however that experienced higher-severity heat and intense wind resulting in loss of some of the uppermost soil layer. Soils in the moderate to high burn severities were heated deeply enough to kill fine roots and likely destroyed many of the surface and some of the buried seed in these areas.

Topography, Rainfall and Climate Factors

Topography within the Camp Fire burn area ranges from gentle to very steep. Elevations range from about 200 feet above mean sea level along the western margin of the fire near CA State Highway 99 and the town of Durham to about 5,100 feet near Bear Ranch Ridge, east of CA State Highway 70 on the northeastern portion of the burn area.

Slope

This slope maps shows the distribution of slope steepness classes in the burn area. The majority of the slopes within the burn area occupy broad, gentle- to moderate- sloping (0 to 40 percent) ridge tops that are flanked by steep to precipitous (>40 percent) slopes that descend to local creeks and rivers, including Little Chico Creek, Butte Creek and the Feather River. Logging operations on steep slopes adjacent to roads will be restricted by safe access from the existing road improvement; under no circumstances should temporary cut and fill slopes be constructed to widen the road or fill in natural or engineered drainage facilities. The burn area drains from northeast to southwest; the portion east of Paradise drains to the Feather River and Lake Oroville, and the western portion drains to Butte Creek, Little Chico Creek, and tributaries of Butte Valley (Dry Creek, and Clear Creek, and their tributaries).

Slope Map of the Camp Fire Burn Area

⁵ State of California Camp Fire Watershed Emergency Response Team – Vegetation <https://ucanr.edu/sites/Rangelands/files/304942.pdf>

⁶ CAMP FIRE: The CAL FIRE Tree Inventory Sampling results as provided to CalOES October 18, 2019

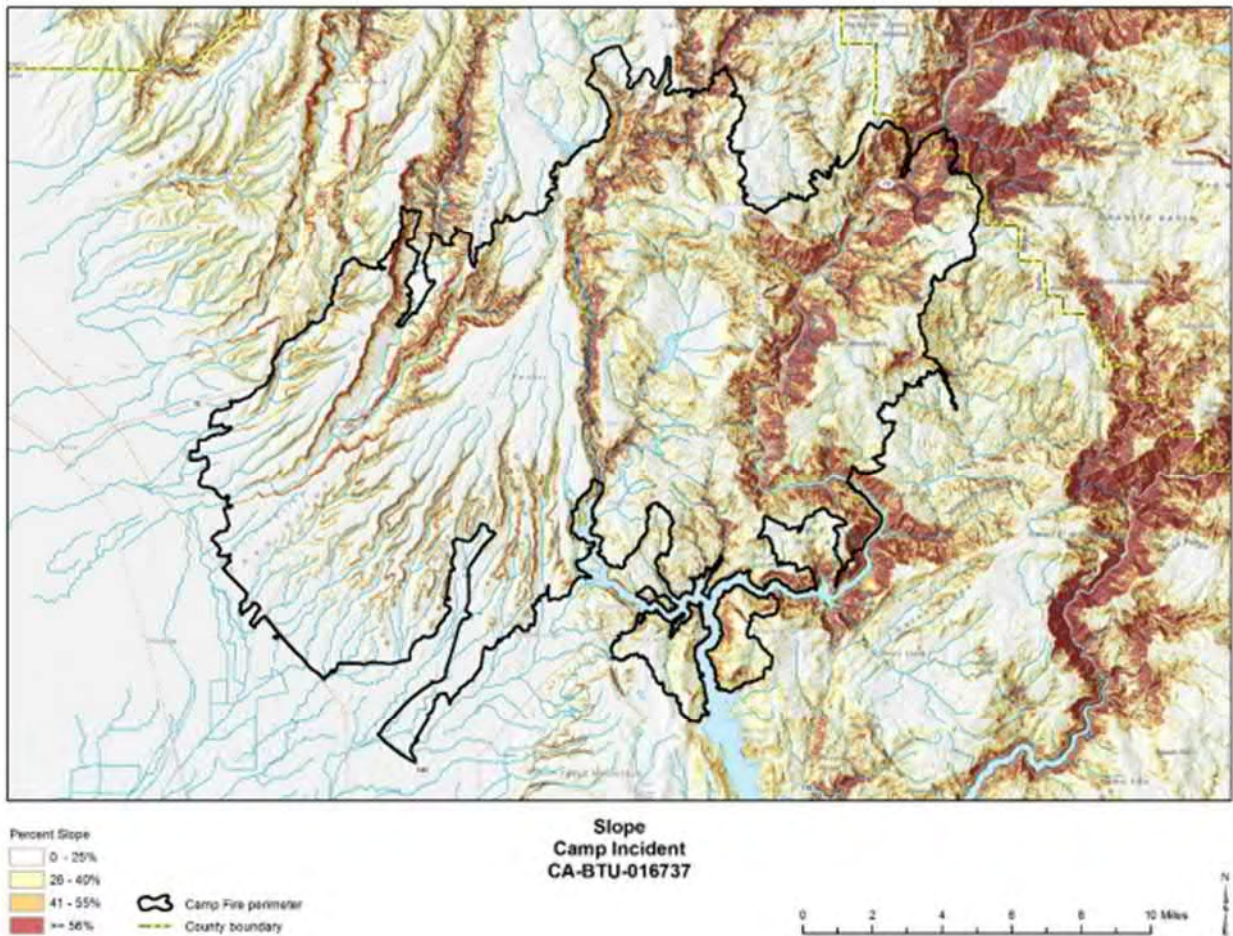

Precipitation

Precipitation slows and stops logging operations as saturated soils increase safety risk. The Safety Plan provides the direction for allowable activities during precipitation events: fog, rain, sleet, ice and snow. Precipitation varies within the burn area primarily due to orographic effects. Average annual rainfall ranges from 25 inches per year in the lower elevations near the City of Chico to about 71 inches per year in the upper elevations east of the burn area. In the Town of Paradise, average annual rainfall is about 55 inches per year. The highest recorded annual precipitation in the town of Paradise is 100 inches in 1995 and the lowest recorded annual precipitation was 18.5 inches in 1976.⁷

The burn area has a typical Mediterranean climate with hot dry summers and cool wet winters. Precipitation occurs almost entirely as rain, with rare occurrences of snow in the lower elevations of the burn area and light annual winter snowfall accumulation in the high elevations. Only a small fraction of the burn area (0.2 percent) is within the rain-on-snow elevation range.⁸ Post-fire conditions are therefore not anticipated to result in significant rain-on-snow flooding effects.

Table XX below indicates expected available working days based on ???.

⁷ <https://wrcc.dri.edu/summary/Climsmnca.html>

Starting Working Month	Available Working Days	Number of Loss Work Days (Weather, etc.)
February-20	24	11
March-20	24	11
April-20	24	4
May-20	24	5
June-20	24	0
July-20	24	0
August-20	24	0
September-20	24	0
October-20	24	1
November-20	24	5

Reforestation and Conversion

Reforestation is not a part of the State Hazard Tree Removal Program, but is discussed here to inform the larger operating context. Post-fire damage to forest resources and natural ecosystems is extensive, and will slowly heal over the next five to ten years. Without proper inter-jurisdictional practices, conversion of the landscape in the fire-damaged watershed will be dominated by invasive weeds and species not typical to a planned reforestation effort and becomes a combustible fuel source. Conversion of the landscape is a concern to forest practitioners, who know that undertaking a 153,000 acre reforestation project requires an all-lands approach with agreement on common land management objectives and funding. A Camp Fire Reforestation Plan has not been developed, but may be a follow-up effort. The current focus has been on community recovery and infrastructure replacement, such as replacing permanent housing, utilities, and public services.

Environmental Protection

The State Hazard Tree Removal Program operates with a goal of environmental conservation, stewardship, and protection. Additionally, the program must comply with certain federal and state environmental laws and regulations. To accomplish these aims, the IMT took several actions:

- **Environmental Protection Plan:** The IMT, in collaboration with various stakeholders, developed an Environmental Protection Plan (EPP) to describe how it will protect the environment during operations and how it will meet applicable legal criteria. The EPP is Attachment XXX.
- **Environmental Unit:** The IMT established an Environmental Unit, staffed by environmental professionals from Cal OES and other state agencies and supported by monitors, biologists, scientists, and other experts from the Project Consultant.
- **Cultural Resources and Historic Preservation:** The IMT has also worked closely with FEMA Environmental and Historical Preservation (EHP) staff to ensure the IMT protects

cultural resources. Additionally, Attachment XXX, Tribal Monitoring Plan, identified how tribal resources will be engaged and protected.

Program Definitions

This section defines key terms used in this document, the attachments, or other program materials.

Arborist with TRAQ qualifications: Environmental science trained and degreed professionals, certified by the International Society of Arboriculture (ISA), or the America Society of Consulting Arborist (ASCA), with experience and training in assessing the health of hazard trees, who are also Tree Risk Assessment Qualified (TRAQ).

Consultant Agreement: The written agreement covering performance of the work and furnishing of labor, materials, tools, and equipment in providing the work. The Agreement shall include the RFP, Proposal, general and specific terms and conditions, Work Orders, and supplemental agreements which may be required to complete the work in a substantial and acceptable manner.

CalRecycle: The Department of Resources Recycling and Recovery in responsible charge as Contract Manager/Administrator of the Tree Removal Operations contracts with Contractors.

Chips: Synonyms = Wood Chips, Fuel Chips, Processed Biomass

Contract: A legally binding agreement between the state & another entity, public or private, for the provision of goods or services.

Contract Manager: A person designated by the responsible state agency or department to manage performance under a contract.

Contractor: A party contracting with the awarding agency.

Cut Trees: Synonyms = Whole Logs, Unprocessed Biomass

Final Site Tree Removal Reports: Summarizes the pre-tree removal and post-tree removal conditions, including; the initial and final assessments, a copy of site's ROE, a summary of the trees removed from the property, the type of erosion control best management practices conducted on the property (post-tree removal operation, if deemed necessary by the RPF) and an indication of any unique or unexpected circumstances that occurred during the tree removal operations. Each report shall include pictures from both pre- and post-tree removal operations.

Hazard Tree: (FEMA) A tree is considered a hazard tree if "its condition was caused by the disaster; it is an immediate threat to lives, public health and safety, or improved property; it has a diameter at 4.5 feet above ground level of six inches or greater; and one or more of the following criteria: it has more than 50% of its crown damaged or destroyed, or it is a split trunk, broken branches or exposed heartwood, or it is leaning at an angle greater than 30 degrees." *For additional details on the definition of Hazard Tree, also reference CalFire Tree Notes No. 33 for, "Survival of Fire-Injured Conifers in California", Owen, Cluck, Smith, (April, 2015).*

FAQs: For the purposes of Hazard Tree removal on Private Property, a Hazard Tree is a tree on private property that is so severely damaged by the Camp Fire that its structural integrity is

compromised and it poses an imminent danger of falling onto a public right-of-way or other public improved property. For these purposes, “imminent danger” means within five years.

Hazard Tree Assessment: Shall consist of evaluating all the trees, sitting on private properties and within 200 feet of rights-of-way on either side of all public roads’ centerlines. This Assessment will be conducted in the Town of Paradise and within Butte County along public roadways within the Camp fire burn scar footprint. The surveyors will assign a tree ID number, then evaluate, mark, map and tally each tree, as well as collect tree criteria to ensure eligibility and environmental compliance. Criteria collected will be the tree’s location according to the Butte County Tax Assessor’s Parcel Number (APN), height, **diameter, species, parcel owner name, address, and tree hazard notes.**

Incidental Material: Materials generated during the Program’s activities, including incidental foliage, slash, tree branches, or limbs, and chipped or mulched vegetative material

Immediate Threat: Per the PAPPG (as related to the Program), a hazard tree that has the potential to fall due to fire damage or structural defect within five years from the start of an incident (i.e., the Camp Fire, November 8, 2018) and strike a target of value.

Log Decks = Locations where trees are processed or whole logs are stacked prior to transport. Synonyms = Temporary Log Storage Locations, Lay Down Yards, Decking Locations.

Materials Receiving Facilities: Synonyms = End Use Facilities, Wood End Use Facilities.

Private Hazard Tree Removal Program: The Private Hazard Tree Removal Program is an alternative to the Government Hazard Tree Removal Program that allows the property owner the option to identify and remove Hazard Trees on their property at their own cost.

Project Manager: The Project Manager is the Contractor’s representative. All official correspondence, reports, submittals, billings, and other work performed under contract shall be reviewed and signed by the Project Manager prior to submittal to CalRecycle.

RPF: (Registered Professional Forester) An RPF is defined in the 2020 California Forest Practice Rules and pursuant to Article 3, Chapter 2, Division 1 of the Public Resources Code.

Scope of Work: The description of work required of a contractor by the awarding agency.

Slash: Tops and limbs of trees that are created from tree felling. Slash is typically located in a pile, as trees are trimmed for felling. Slash piles are either burned or chipped and spread on the site where the original tree was removed to prevent erosion and provide soil cover.

State: The State of California.

State Hazard Tree Removal Program: The State Hazard Tree Removal Program is a new, separate phase of Recovery that follows the Consolidated Debris Removal Program. This effort ensures the public road transportation corridors have a reduction in hazard trees to provide a safe environment for the traveling public during normal, day-to-day travel and emergency situations.

State Contract Law: The Public Contract Code and other applicable laws that form and constitute a part of the provisions of this Agreement to the same extent as if set forth herein in full.

Subcontractor: A person or entity which contracts with the Contractor to perform all or a portion of the work as specified in the Scope of Work.

Tree Removal Oversight: Includes, but not limited to, documenting the cutting and removal of RPF designated hazard trees, located on properties that are eligible for tree removal as determined by the IMT and private properties that could fall on public rights of way or public facilities, as determined by the RPF and addressed in the Timber Harvest Plan/Conversion Exemptions.

Timber Harvest Plan Exemptions (THP) – Defined in Chapter 4 (Forest Practices), Division 1.5 (Department of Forestry and Fire Protection), Title 14 (Natural Resources), California Code of Regulations (CCR).

Vegetative Debris: A term that originates in the FEMA Program Assistance Program and Policy Guide (PAPPG, 2018), and is defined as consisting of whole trees, tree stumps, tree branches, tree trunks, and other leafy material. Target of Value: Associated with potential of a hazard tree to pose an “Immediate Threat” to the public right-of-way (ROW) or public- improved property.

Attachments

The following attachments are part of the Tree Removal Operations Plan and address specific aspects of the program:

- Operational Maps: Top level maps of the Operational Area and other key figures. These maps should be viewed alongside live/current GIS products produced by the IMT Planning Section.
- State Site Safety and Health Plan: This plan provides safety standards for all State personnel (including California National Guard soldiers) assigned to the program.
- Community Safety Plan: This plan details how community safety will be protected during operations.
- Traffic Management Assessment: Prepared by Caltrans with input from all impacted local jurisdiction, this assessment guides how the IMT will conduct hauling/trucking.
- Environmental Protection Plan: This comprehensive document details how the IMT will protect the environment and comply with all relevant environmental laws.
- Tribal Monitoring Plan: This plan details how Tribal Monitors will be deployed and the scope of their monitoring.
- FEMA Technical Monitoring Plan: Prepared by FEMA with input from the IMT, this plan details how FEMA will conduct technical monitoring and how monitoring observations will be addressed/disputes resolved.
- FEMA/Cal OES Letters: Letters from the Federal Coordinating Officer (FCO) and State Coordinating Officer (SCO) define what actions will be eligible for Public Assistance funding.
- Right-of-Entry Permit: Property owners and the local jurisdiction must submit a Right-of-Entry Permit prior to program activities commencing. An unsigned example is included herein.
- Data Collection Surveys: State, Federal, and Consultant monitors will use these surveys to capture program data at each step/milestone.
- ISA Tree Risk Assessment, Level II: This criteria details how program Arborists will evaluate trees.

Attachment B.3
DRAFT Environmental Protection Plan
(3/2/2020)

ENVIRONMENTAL PROTECTION PLAN

FOR THE

CAMP FIRE DR-4407

HAZARD TREE REMOVAL PROGRAM

BUTTE COUNTY, CALIFORNIA

TOWN OF PARADISE, CALIFORNIA

March 2, 2020

Prepared By:

**California Governor's Office of Emergency Services
Camp Fire Tree Removal Operation Management Team**

TABLE OF CONTENTS

1.0	Introduction	6
2.0	Environmental Protection Plan Objective	7
3.0	Program Statement of Work	8
3.1.	Environmental Work Scope	8
3.1.1	Hazard Tree and Environmental Assessment and Monitoring Program	9
3.1.2	Eligible ROE Environmental Review Process	10
3.1.2	Hazard Tree Harvesting	13
3.1.3	Hazard Tree Processing	17
3.2	Private properties on Federal Land	21
3.3	Operation Team Basecamp Housing	21
4.0	Environmental Compliance Framework	21
4.1	Federal Process	23
4.2	State Process	24
4.3	Local Process	28
4.4	Regulatory Process Integration	28
5.0	Environmental Protection Plan	30
6.0	Environmental Awareness Training	32

List of Acronyms

Figures

Figure 1.0: Hazard Tree Removal Program (HTRP) Operational Branches

Figure 1.1: HTRP Map Quadrant Key Index

Figures 2.1-2.9: HTRP Eligible Required Parcels and Roads

Figures 3.1-3.9: Hazard Trees to be Removed

Figures 4.1-4.9: Physical Environmental Constraints and HTRP Eligible Required Parcels

Figures 5.1-5.9: Seasonal Wildlife Species, Habitat, Observations, and HTRP Eligible Required Parcels

Figures 6.1-6.9: Environmental Operational Zones

Figure 7.0: Potential Log Deck, Timber Sorting, and Processing Sites

Figure 8.0: End Use Facilities for Hazard Tree Disposition

Figure 9.0: Private Properties on Federal Lands

Tables

- Table 1 Applicable Environmental Laws and Regulations (attached)
- Table 2 Potential Log Deck and Timber Sorting and Staging Sites (in document)
- Table 3 Environmental Constraint Zones by Eligible Parcel (attached)
- Table 4 End Use Facilities for Hazard Tree Disposition (in document)
- Table 5 Required Parcel Rights of Entry for Timber Harvest Plan Exemption (TBD-attached)

Exhibits

- Exhibit 1 Executive Order B-17-18 State Emergency Proclamation
- Exhibit 2 Butte County Temporary Log Storage Yard Ordinance
- Exhibit 3 Proposed Environmental Compliance Plan / Applicable Best Management Practices (BMPs) and Avoidance and Minimization Measures (AMMs FEMA Programmatic Biological Opinion with U.S. Fish and Wildlife Service (USFWS)
- Exhibit 4 Town of Paradise Encroachment Permit Application
- Exhibit 5 Butte County Encroachment Permit Ordinance
- Exhibit 6 FEMA Programmatic Biological Opinions with USFWS and National Marine Fisheries Service (NMFS)
- Exhibit 7 California Environmental Protection Agency Debris Removal Operations Program (DROP) "Emergency Waiver"
- Exhibit 8 California Natural Resources Agency DROP "Emergency Waiver"
- Exhibit 9 California Department of Forestry and Fire Protection Timber Harvest Plan Exemption
- Exhibit 10 California Regional Water Quality Control Board, Central Valley Region, Discharge Requirements General Order No. R5-2017-0061 for Discharges Related to Timberland Management Activities for Non-Federal and Federal Lands
- Exhibit 11 Town of Paradise Camp Fire DR-4407 Urgency Ordinances
- Exhibit 12 Butte County Camp Fire DR-4407 Urgency Ordinances

List of Acronyms

Anadromous Salmonids Planning	ASP
Avoidance and Minimization Measures	AMMs
Best Management Practices	BMPs
Board of Forestry	BOF
Bureau of Land Management	BLM
Butte County	County
California Department of Fish and Wildlife	CDFW
California Department of Forestry and Fire Protection	CAL FIRE
California Environmental Protection Agency	Cal EPA
California Environmental Quality Act	CEQA
California Fish and Game Code	CFGC
California Forest Practice Rules	FPR
California Governor's Office of Emergency Services	Cal OES
California Natural Diversity Database	CNDDDB
California Natural Resources Agency	CNRA
Camp Fire Burn Scar Area	Project Area
Central Valley Regional Water Quality Control Board	CVRWQCB
Clean Water Act	CWA
Debris Removal Operations Program	DROP
Emergency Notice	EM
Endangered Species Act	ESA
Environmental Compliance Plan	ECP
Environmental Protection Plan	EPP
Equipment Limitation Zones	ELZs
Executive Order	EO
Exemption	EX
Federal Emergency Management Agency	FEMA
Hazard Tree Removal Program	Program, or HTRP
Incident Command Structure	ICS
Information for Bid	IFB
Lake or Streambed Alteration Agreement	LSAA
Master Agreement for Timber Operations	MATO
National Environmental Policy Act	NEPA
National Historic Preservation Act	NHPA
National Marine Fisheries Service	NMFS
National Oceanographic Atmospheric Administration	NOAA

National Pollutant Discharge Elimination System NPDES
List of Acronyms (continued)

Private Property Debris Removal	PPDR
Program Scope of Work	SOW
Programmatic Biological Opinion	PBO
Public Assistance Program and Policy Guide	PAPPG
Resource Conservation and Recovery Act	RCRA
Right(s)-of-Way	ROW(s)
Sierra Pacific Industries	SPI
State Historic Preservation Officer	SHPO
State Water Resource Control Board	SWRCB
Storm Water Pollution Prevention Plan	SWPPP
Timber Harvest Plan	THP
Town of Paradise	Town
Tree Removal Operations Plan	TROP
U.S. Army Corp of Engineers	USACE
U.S. Fish and Wildlife Service	USFWS
U.S. Forest Service	USFS
United State Environmental Protection Agency	USEPA
Watercourse of Lake Protection Zone	WLPZ

1.0 Introduction

This Environmental Protection Plan (EPP) was developed to supplement the Tree Removal Operations Plan (TROP) to address the hazards associated with removing wildfire-impacted trees in the Camp Fire Burn Scar Area (Project Area) in Butte County (County) on non-federal land. These documents were prepared to support the Hazard Tree Removal Program (Program) developed between the Federal Emergency Management Agency (FEMA) and the California Governor's Office of Emergency Services (Cal OES) to remove approximately 300,000 fire-impacted trees. The November 8, 2018 Camp Fire incident is a federal- and state-declared disaster, respectively, DR-4407 and the Governor's Executive Order (EO) B-17-18 (Exhibit 1) for which each emergency service organization has responsibility to ensure that delivery of disaster response and recovery activities are compliant with applicable federal and state environmental laws.

There are several terms for wildfire-impacted trees and are cited below with source information for reference:

- "Vegetative Debris" is a term that originates in the FEMA Public Assistance Program and Policy Guide (PAPPG, 2018), and is defined as consisting of whole trees, tree stumps, tree branches, tree trunks, and other leafy material.
- "Immediate Threat" per the PAPPG (as related to the Program) is a hazard tree that has the potential to fall due to fire damage or structural defect within five years from the start of an incident (i.e., the Camp Fire, November 8, 2018) and strike a target of value.
- "Target of Value" for the Program is associated with potential of a hazard tree to pose an "Immediate Threat" to the public right-of-way (ROW) or public-improved property.
- "Hazard Tree(s)" is a term that originates in the U.S. Forest Service (USFS) Pacific Southwest Region Field Guide for Hazard-Tree Identification and Mitigation on Developed Sites (USFS, 2014) and refers to "vegetative debris", tree or tree part that has some level of failure potential within striking distance of a permanent or transitory "Target of Value."

Cal OES is the lead emergency response agency and coordinates with FEMA to deliver disaster response and recovery support in the County. As necessary, Cal OES will engage support resources from the California Environmental Protection Agency (Cal EPA, e.g., Cal Recycle, State and Regional Water Boards, etc.) and the California Natural Resources Agency (CNRA, e.g., California Department of Fish and Wildlife (CDFW)) to fulfill its responsibilities in compliance with state laws. Similarly, FEMA may engage the support of the U.S. Army Corps of Engineers (USACE), National Marine Fisheries Service (NMFS), and U.S. Fish and Wildlife Service (USFWS) to support disaster recovery activities in compliance with federal regulations. This EPP is a basis for obtaining environmental clearances (e.g., waivers, permits, permit exemptions,

avoidance and minimization measures) and managing compliance requirements to enable Program implementation.

2.0 Environmental Protection Plan Objective

The purpose of this Environmental Protection Plan (EPP) is to summarize a process to promote compliance with applicable federal, state, and local environmental and cultural resources laws and regulations for the Program. Proposed operational guidelines are identified herein to ensure that the Program Statement of Work (Section 3.0, SOW – the Cal Recycle Assessment and Monitoring/ Tree Removal contractors’ accepted Scope of Work) addresses:

- Applicable federal, state, local environmental laws/regulations (Table 1),
- Operational support areas (i.e., Table 2, Potential Log Deck, Tree Sorting and Processing Sites) for which permits may be required from local agencies (e.g., Exhibit 2, Butte County Temporary Log Storage Yard Ordinance), and
- Program Best Management Practices (BMPs) and Avoidance and Minimization Measures (AMMs) contained in Exhibit 3, Proposed Environmental Compliance Plan (ECP) and ECP Exhibit 1, Environmental Trigger Matrix. Note that Exhibit 3 will be superseded by state and federal resource agency environmental clearances and/or guidance during the course of Program implementation.

In Section 4.0, Environmental Compliance Framework, there is a description of applicable federal, state and local regulations and description of how they may be integrated with the Governor’s EO B-57-18 that allows certain State statutes, rules, regulations and requirements to be suspended and substituted with “Waivers” issued by the Secretaries of Cal EPA and CNRA upon approval of an EPP. The Governor’s EO does not apply to applicable federal laws for which FEMA is the lead federal agency for presidentially declared disasters such as the Camp Fire DR-4407.

The approach to sorting out the necessary and applicable regulations is contained in Section 5.0, Environmental Protection Plan. The importance of determining the applicable federal, state and local environmental laws and regulations cannot be overstated. This is because non-compliance with applicable environmental laws and regulations may result in de-obligation of federal and state Public Assistance Grant funding.

In addition, this document contains a Training section (Section 6.0) for the staff and contractors comprising the Incident Command Structure (ICS) to learn their responsibilities to:

- Promote activities to be compliant with environmental regulations,
- Communicate within the chain of command, and

- Document Program implementation activities to comply with applicable environmental regulations and FEMA requirements.

3.0 Program Statement of Work

The Program SOW is contained in the Tree Removal Operations Plan (TROP) incorporated herein by reference. The number of Program-eligible trees addressed in the Hazard Tree Removal Program (HTRP) is contingent on the number of Rights-of-Entry (ROEs) received by the County for privately owned eligible required parcels located along public rights of way (ROW) and certain private roads. The required eligible parcels are within the following five Program Operational Area Branches (five branches) illustrated in Figure 1.0: Concow, East and West Paradise, Lower Butte Creek, and Magalia. Nine map quadrants representing the Project Area are depicted in Figure 1.1 in which relevant environmental Program data are contained and described in this document and include: Stirling City, Paradise West, Paradise East, Pulga, Chico, Hamlin Canyon, Cherokee, Berry Creek, and Shippee.

The Program Operational Areas along publicly- and privately- maintained ROWs, respectively, are up to 300 feet (Public) and 225 feet (Private) perpendicular from either side of the centerline. These areas on either side of an eligible ROW centerline will serve as buffer areas during the performance of tree removal activities. Hazardous trees are eligible if they are at the distance from within the ROW, as equal to two times the trees height. CalFire has identified the tallest tree in the burn area as 130 feet. This baseline takes into account, the road and edge of ROW from centerline being 40 feet (80 feet total) and all dead, or dying trees taken, within a maximum of 260 feet.

The maximum number of trees anticipated to become part of the Program is between 258,084 and 303,473 as established by an inventory completed by CAL FIRE in 2019. To date, approximately 20 percent, or 3,000, of about 13,500 eligible property owners have submitted ROEs in the Program [nos. need to be verified]. More ROEs are expected during the HTRP implementation and will be addressed at that time. The Program-eligible Required Parcels and Roads are in illustrated in Figures 2.1- 2.9 by Map Quadrant and Operational Area Branch. Please note that there are long stretches of eligible roads that have no required parcels adjacent to them. Surveying these areas in advance of the Program is necessary to determine presence or absence of a required hazard-tree abatement.

3.1. Environmental Work Scope

Although there was an environmental work scope for the 2019 Camp Fire Debris Removal Operation Program (DROP) Private Property Debris Removal (PPDR)

program), the HTRP SOW activities will require additional federal, state, and local environmental agency consultations and/or permits in advance of Program implementation. This is because the AMMs and/or BMPs need to be reviewed for applicability by either the federal and state resource agencies and tailored for the new SOW tasks identified below:

- Hazard Tree and Environmental Assessment and Monitoring,
- Hazard Tree Harvesting (e.g., felling, extraction and transfer to log deck),
- Hazard Tree Processing (e.g., de-barking and chipping),
- Hazard Tree Transportation to End Use Facilities, and
- Operation Team Basecamp Housing.

Prior to these activities occurring within or proximate to the five branches, the environmental compliance requirements will be identified to address the following potential impacts:

- Federal and/or State protected species' habitat or occurrences,
- Surface waters,
- Standing structures (existing residences and commercial buildings or those in construction),
- Infrastructure improvements (i.e., utilities),
- Local and/or regional transportation routes, and
- Historical, archaeological, and tribal cultural resources.

Figures 3.1-3.9 illustrate by Map Quadrant and Operational Area Branch the hazard trees to be removed within the Town of Paradise(Town) and unincorporated communities in the County within the five Operational Area Branches. The hazard trees include the 10,500 trees within the Town, and County trees that were inventoried initially as "Category 1 Trees" to be considered for the Program. In addition, 263 hazard trees that were inventoried as "Category 1 Trees" by the Paradise Irrigation District and the Town Recreation and Park District are illustrated as well. Note that the highest concentrations of hazard trees occur within incorporated and unincorporated communities.

3.1.1 Hazard Tree and Environmental Assessment and Monitoring Program

The baseline tree and environmental data will need to be updated or validated by the Cal Recycle Hazard Tree and Environmental Assessment and Monitoring Program, which will commence in March 2020. In addition, the physical environmental constraints such as topographic contours, wetlands and stream classes illustrated in Figures 4.1-4.9 will also need to be validated by Cal Recycle and its contractors prior to Program initiation. The Concow, East and West Paradise, Lower Butte and Magalia operational branches have stream crossings

that may require bridge and/or culvert upgrades prior to work commencing. The greatest number of stream crossings appear to be concentrated in the East and West Paradise Branches.

Based on the Cal Recycle Request for Proposal (RFP) dated November 15, 2019 the Assessment and Monitoring surveys of the program eligible trees will be conducted in advance of tree felling; and will take up to 9 months, or more, during which eligible owners will continue to submit ROEs, or the county posting a Notice to Abate and submitting the property into the Program. An additional two months for post-removal documentation may be needed, as noted below [this will need to be updated].

- Anticipated start: March 16, 2020,
- Anticipated completion date (Survey): continuous through the Program; individual ROE data are expected to be returned to the Cal OES and FEMA Environmental Team on a daily basis,
- Anticipated release of Information for Bid (IFB) for tree removal: March 16, 2020
- Anticipated start date (Tree Removal): April 30, 2020,
- Anticipated completion date (Tree Removal): 270 working days (January 30, 2020), and
- Post-removal documentation anticipated start date: January 30, 2020.

The anticipated start of Tree Removal is dependent on the Information for Bid (IFB) to be issued by Cal Recycle in March 2020, subsequent review of bids, and contractor selection in late March 2020. Ideally, the Assessment and Monitoring work will commence and live data will be integrated into the HTRP and EPP in advance of the IFB Scope of Work being released in March 2020. The Cal OES and FEMA Environmental Team will use the process below to categorize eligible properties until information from the Assessment and Monitoring task are submitted for review and evaluation. Because trees within the Town and County ROWs were inventoried in 2019, it is expected that those sets of trees will be among the first to be subject of the Assessment and Monitoring activities.

3.1.2 Eligible ROE Environmental Review Process

Figures 5.1-5.9 illustrate baseline environmental data for the Operational Branches from the California Natural Diversity Database (CNDDDB), Critical Habitat, and 2019 DROP observations. Please note from these figures that the eligible required parcels, almost without exception, are proximate to special status species and their habitats.

Without the data generated from the Assessment and Monitoring work to validate, or update the baseline data (to be provided by Cal Recycle), all eligible required parcels will be considered to need Environmental Assessment, or have work restricted. This will be in order to check if these areas are inhabited with state and/or federally listed species, habitats, watercourse, and tribal and/or archaeological resources. This assumption is because the Program area is in the process of recovering from the Camp Fire and the periods of late winter through summer are the most active for aquatic and terrestrial species. Therefore, until the baseline environmental data are validated with current surveys, the required parcels will be categorized in one of the following two Environmental Constraint Zones:

1. Yellow Zone, Properties that are suspected to be either habitat and/or inhabited by state and/or federally listed species and/or archeological or cultural resources.
2. Red Zone, Properties that are known to be either habitat and/or inhabited by state and/or federally listed species and/or archeological or cultural resources.

The application of the two Environmental Constraint Zones are illustrated in Figures 6.1-6.9 and summarized in Table 3.

The updated data from Cal Recycle Assessment and Monitoring activities will be the basis for the Cal OES and FEMA Environmental Team reclassifying ROE sites among the following three Environmental Constraint Zones (e.g., from red to yellow or to green zone) prior to the start of the hazard tree harvesting activities. It is assumed that the necessary local, state, and federal environmental clearances will be obtained in advance of the Program commencing.

However, the BMPs and AMMs as summarized in the ECP (Exhibit 3) are considered conservative Program guidance standards for planning purposes and may be updated and revised upon receipt of the 2020 Cal Recycle Assessment and Monitoring surveys and/or superseded by state and federal resource agency environmental clearances.

1. Green Zone, ROEs with minimal environmental constraints that will be confirmed by a CDFW/USFWS-qualified on-site environmental monitor, an archaeologist and/or tribal monitor that will report back to the Cal OES and FEMA Environmental Team for approval to proceed with tree harvest activities, in accordance with, respectively, local, state, and/or federal agency permits, waiver BMPs, or AMMs;
2. Yellow Zone, ROEs with moderate environmental constraints that will be confirmed by an CDFW/USFWS-qualified on-site environmental monitor, an archaeologist, and/or tribal monitor that will report back to the Cal OES and FEMA Environmental Team for approval to proceed with tree harvest

activities, in accordance with local, state, and/or federal agency, respectively, permits, waiver BMPs, or AMMs; and

3. Red Zone, ROEs for which work is restricted to protect seasonal species and habitat. Environmental conditions will be confirmed by a qualified on-site environmental monitor and/or tribal monitor that will report to the Cal OES and FEMA Environmental Team for approval to proceed with tree harvest activities, in accordance with local, state, and/or federal agency, respectively, permits, waiver BMPs, or AMMs.

DRAFT

3.1.2 Hazard Tree Harvesting

The process of timber harvesting is comprised five tasks:

1. Timber acquisition (e.g., moving and staging equipment to the tree),
2. Felling and tree preparation for extraction (e.g., delimiting, topping, and bucking),
3. Extracting the tree to a log deck, or landing (e.g., skidding or forwarding),
4. Processing (e.g., chipping or loading it onto a log truck), and
5. Transporting processed tree to an end use facility.

“Light-on-the land” harvesting techniques that are expected to be used to protect the Operational Area’s environmental characteristics:

- Combine and integrate management activities to reduce traffic;
- Avoid unnecessary site re-entry;
- Operate on snow or when soils are frozen or dry;
- Avoid rutting within the site and hydrologic impacts from roads and skid trails;
- Divert water from roads, skid trails (if developed), and landings;
- Infrastructure (roads, skid trails (if developed), and landings);
 - Minimize within the harvest site,
 - Share between harvest sites,
 - Use designated roads or skid trails (if developed);
- Operate equipment and machinery along the contours, rather than up and down slopes;
- Store lubricants and fuels in appropriate (e.g., approved, labeled) containers that are located away from water; and
- Incorporate and administer appropriate environmental regulations in the HTRP.

3.1.2.1. Timber Acquisition

Timber acquisition is the process of moving and staging equipment to the target tree(s) for removal. The Operational Area for Program-eligible publicly maintained and privately maintained ROWs, respectively, is 300 feet and 225 feet perpendicular from either side of the centerline [needs confirmation from the eligibility letter, HTRP or PA]. It is expected that moving and staging equipment will use the public and private ROWs for which encroachment permits will be obtained in accordance with Town and County requirements (Exhibits 4 and 5). Construction of temporary access roads may be necessary to acquire trees located either up- or down-slope from the Operational area as identified in the TROP. Options for accomplishing tree acquisition include driving, swinging equipment to the tree(s) and can include rubber or tracked tree-harvesting equipment.

Although construction of new temporary, new/improved permanent roads, or temporary/permanent water course crossings, are neither planned nor expected to

be needed to access the eligible hazardous trees, there may be need of developing temporary roads to access hazard trees on a limited basis on non-federal lands. Those areas will be identified in the Cal Recycle Assessment and Monitoring activities in advance of the Program. However, if new/improved roads, or temporary/permanent water course crossings, grading or other ground disturbing activities are needed to support timber acquisition activities, these will be performed in accordance with the ECP (Exhibit 3).

New temporary, new/improved or permanent roads, or temporary/permanent water course crossings, may include the following:

Roads

- Skid trails: including removal of vegetative brush from a location to provide access for tree removal equipment. This would be accomplished by moving brush to the side for an access path for personnel and equipment.
- Spur roads: Use of equipment to grade and grub the ground. Placement of a temporary gravel access. Placing aggregate base rock either on top of existing, over a cleared pathway (above), over geotextile filter fabric.
 - Access could be expanded and extended to provide access for temporary bridges. An increase is needed on the amount of materials and types to make these improvements.
- Road improvements: The grading of road and drainage ditches, compaction, and use of rock to improve and harden an existing road, which has been deemed impassable, due to heavy rutting, road washout, or other issue. Road building standards will follow Forest Practice Law.

Crossings

Temporary Bridges

A temporary bridge is used when either access is not available or the existing access is not adequate. Bridges are rented by the contractor and arrive on site for installation. Size and length are specified by the span and the anticipated loading needed. Approaches are needed for travel onto and off the bridge. Temporary abutments may be needed to support the bridge over the span. It can also be used as the termination point for the approach. A common example is a row of concrete blocks can be used to support the bridge, the block is also used as a barrier for the compacted approach to end.

Culverts

Culvert can be used for water crossings where the installation of a bridge is not feasible and the impact to fish and other aquatic is minimal. Culverts are appropriately used for access across drainage ditches, intermittent streams and small waterways. Most of the existing culverts encountered in this project will be existing in various states of use. Some will be in good condition with the ability to carry the intended flow while the capacity of others will be impacted by blockages from lack of maintenance.

Lastly, temporary culverts may be needed to allow for access. Placement and materials for temporary culverts will be supervised to ensure environmental conditions are understood and met by the contractors. An example of this would be a culvert needed to provide temporary vehicle access across a small waterway. The culvert would be placed and backfilled with cleaned washed rock, then a layer of geotextile filter fabric would be placed to separate the washed rock from the aggregate base. Additional aggregate base would be added and compacted to create a stable surface for equipment. The materials would be removed after the need for access is completed; or before a 100-year storm event.

Low Water Crossings

Low water crossings are a useful alternative when a bridge is uneconomical. These may have limited application during storm events. Some of the roads within the project area have existing low water crossings. These vary from a minimally approved ford crossing a stream to concrete aprons crossing the stream with the water flowing over. Vented fords use pipes (culverts) under the crossing to allow low flows to pass through. Boxed culverts are one of the best alternatives, allowing a natural stream bottom for channel function.

Low water crossing need maintenance to maintain function. Contractors may place metal plates over the concrete to better distribute the loading for equipment. Sediments and vegetative debris may also have to be cleared out. Build up occurs over time and can impact the functioning of the vents.

3.1.2.2 Hazard Tree Felling

Felling is the process of cutting standing trees and may include the following activities: felling, limbing, topping, and bucking into individual products. Felling will be undertaken in accordance with federal and state Occupational Health and Safety Administration (OSHA) standards, which require that a separation of 200 feet between adjacent felling activities.

Of the three types of harvesting systems, shortwood, tree-length, and full tree, only the first two are expected because of the degraded condition of the hazard trees. Therefore, the methods of felling to be used for the Program include:

- Hand-crews (e.g., "no bunching," using qualified loggers/sawyers, working

- on gentle slopes, all sizes of trees),
- Feller-bunchers (e.g., a motorized vehicle that grabs each tree with a grapppler, cuts at base, shreds branches resulting in a log that is ready for loading in a log deck),
 - Masticators (e.g., rubber-tire only, reach from the road, focusing on steep slopes with a long-arm and use a grinder end, chip small trees from top to bottom), and
 - Grapple-saws (e.g., a remote-controlled knuckle crane with reach of up to 150 feet that may be stationary with use of freeboard legs. Cuts trees from the top-down and can directly load cut sections onto logging trucks).

Cable logging is a technique that may also be used, only as necessary, for tree extraction from steep slopes. As noted in the TROP, Rope Access Work will be allowed per California Code of Regulations, Title 8, Section 3270.1.

Because there is potential for ground to be disturbed during the felling operations, especially with hand-crews and masticators, on-site monitoring for archaeological and cultural resources will be required, as specified in the ECP. Wood chips may remain in place upon advance written authorization to do so from CAL FIRE.

3.1.2.3 Tree Extraction

The method of tree extraction may require use of either:

- Boom-loading log truck (short logs), or
- Loader (e.g., skid steers, loaders with grapples, excavators with grapples).

The log trucks are expected to be 32 feet in length and will transport the felled trees to a central landing or log deck along public roadways as described in the Tree Removal Traffic Management Assessment.

It may be necessary to upgrade, or more likely protect existing bridges with plates, or other means to carry the weight of the felled timber to a central landing or log deck for which local, state, and federal permits may be required as noted in Table 1. In addition, because there is potential for there to be ground disturbance during the Tree Extraction, on-site monitoring for archaeological and cultural resources will be required, as specified in the ECP.

3.1.3 Hazard Tree Processing

The trees will be sorted for processing as either timber for forest products or biomass chips for off-site energy facilities. The timber will be transported using standard log trucks (e.g., with turkey racks).

The biomass chips will be produced at the log deck sites using either a horizontal or a vertical tub grinder in accordance with the required size and moisture specifications of one of the three energy end use facilities. The chips will be transported to the energy end use facilities using the following equipment:

- Ten-wheelers (chipped materials),
- End Dumps (chipped materials), and
- Roll-off boxes (chipped materials).

It is possible that due to the degraded condition of the trees that chipping the trees may need to occur on individual properties using chip vans (with either a walking bottom or end dump capacity) for which either the Town or County may require a conditional use permit for the temporary industrial land use.

3.1.3.1 Processing at Log Deck Sites

Table 2 summarizes the 13 potential log deck, timber sorting, and processing sites within the five HTRP operational branches; one is publicly owned and 12 are privately owned. All of the sites are illustrated in Figure 7.0.

Cal OES and FEMA evaluated potential sites 1 through 10 for environmental constraints on January 15, 2020. The initial Environmental Constraint Zone criteria were applied to these sites; the first eight sites were determined to be in the Yellow Zone, and facilities (Nos. 9 and 10) were determined to be Red Zone and eliminated from further consideration because they are within designated Critical Habitat for the federally listed vernal pool tadpole shrimp. The County Temporary Log Storage Yard Ordinance (Exhibit 2) explicitly prohibits development of such land for temporary log decks.

Potential site nos. 11 through 13 were added on February 20, 2020 for consideration for which the County has identified the Paradise Airport, no. 11, as unsuitable for potential log deck use. This is because the parcel has an "AIR zone" land use designation and the log deck usage is prohibited within this zone, as specified in the County's Zoning Ordinance (Chapter 24 of the Butte County Code). Site No. 12 has an unassessed surface water that may need to be evaluated for Waters of the U.S prior to development. Site No. 13 is adjacent to Site 12; both are designated as "Yellow Zone" properties that would need further environmental assessment to determine whether their development would be allowed in accordance with the County Temporary Log Storage Yard Ordinance. Site No. 14 was added February 28, 2020 as a possible site, in an active rock quarry, with an assessed Waters of the US determination, 404 permits, biological assessment, CEQA documentation, and a County Urgency determination for the Camp Fire as a lay down yard. In the area are vernal pools, including vernal pool tadpole shrimp critical habitat; and Little Dry Creek in the vicinity.

Table 2 – Potential Log Deck, Timber Sorting, and Processing Sites

Preliminary Rating and Public/Private	Parcel Size /Potential Usable area (acres)	Location	Uses (e.g., Decking, Chipping, Loading, Materials Storage)	Attributes
1 -Private	>120/>40	3100 Skyway Road, Paradise, CA 95969 (Tuscan Ridge) APN 040-520-100 APN 040-520-103	All	Developed, Previously reviewed by FEMA EHP, Accessible
2 - Private	>53/50	3000 South 7th Street, Oroville, CA 95965 APN 035-370-002	All	Developed, Accessible
3 - Private	20/20	14096 Lakeridge Circle, Magalia, CA (Werner, Inc. Tree Processing Site) APNs 066-320-001, 066-320-002, 066-320-003, 066-320-004, 066-320-005, 066-	All	Developed, Accessible

		340-001, 066-340-002, 066-340-003		
4 - Public	4/4	13665 Skyway, Magalia, CA 95954 APN 066-410-016	Material Storage	Developed, Accessible
5 - Private	>10/10	West side of lower Pentz Rd. site, across from Miocene and Pentz Rd. APN 041-030-093	TBD	Undeveloped, Riparian Habitat, Lacks Access
6 - Private	50/20	13186 Concow Road APN 058-360-099	All	Partially Developed, Accessible, Remote, Documented Cultural Resources
7 - Private	>49/5	3825 Pentz Rd., Paradise, CA 95969 APN 041-470-076	TBD	Undeveloped, Riparian Habitat, Lacks Access
8 - Private	59/35	Skyway & Skyway Crossing APN 017-090-097	All	Undeveloped, Unassessed Waters of the U.S.
9 - Private - Eliminated from consideration	303/294	2552 Clark Road, Paradise, CA 95969 APN 041-120-129	All	Critical Habitat - Vernal Pool
10 - Private - Eliminated from consideration	268/260	NE corner of Durham & Pentz Rds., at Clark Road, Paradise, CA 95969 APN 041-120-121	All	Critical Habitat - Vernal Pool
11- Private - Eliminated from consideration	20	4405 Airport Road, Off Clark Road	All	Developed Airport Runway
12 - Private	15.1	Falager Ct, Off Durham-Pentz Rd near Hwy 99	All	Undeveloped, Unassessed Waters of the U.S., close proximity to Designated Critical Habitat.
13 - Private	10.43	Falager Ct, Off Durham-Pentz Rd near Hwy 99 APN 040-130-036	All	Undeveloped, proximate to Unassessed Waters of the U.S., close proximity to Designated Critical Habitat.

14 - Private	~30/44	APN 041-120-115	All	Rock quarry with assessed Waters of the US determination, 404 permits, CEQA documentation, and County Urgency determination for the Camp Fire as a lay down yard. Vernal Pools and Little Dry Creek in vicinity.
--------------	--------	-----------------	-----	--

The potential log deck, timber sorting, and staging facilities may require local, state and federal agency consultations and environmental permits prior to being developed for the temporary uses, including processing, to support the Program as summarized in Table 1.

3.1.3.2 Biomass and Forest Product End Uses

As described in the Tree Removal Traffic Management Assessment, the biomass chips and timber will be transported to one of the following end use facilities for hazard tree disposition summarized in Table 4 and illustrated in Figure 8.0. These facilities are within 100 miles of the Operational Area. The hazard tree end uses are in alignment with sustainable reuse of high hazard zone wood waste, which is 75 percent to biomass, and approximately 25 percent to alternative forest product manufacturing facilities (e.g., sawmills, landscape industry, wood products).

Table 4 – End Use Facilities for Hazard Tree Disposition

Company	Location	End Use
Apex Lumber	4288 State Highway 70, Oroville, California, 95965	Forest Products
ARP Loyalton Cogen	100 Railroad Ave, Loyalton, California, 96118	Energy
Honey Lake Power / Greenleaf Power	732-025 Wendel Rd, Wendel, California, 96136	Energy
Old Durham Wood	1156 Oroville Chico Hwy, Durham, California, 95938	Forest Products
Sierra Pacific Industries	1440 Lincoln Blvd, Lincoln, California, 95648	Forest Products
Wheelabrator	20811 Industry Rd, Anderson, California, 96007	Energy

3.2 Private Properties on Federal Lands

Some of the properties with private entity inholdings, required to have hazardous tree removal, exist within, or intersect Federal lands, including the USFS and the Bureau of Land Management (BLM). With this finding, it may be necessary to consult with Federal partners from the US Forest Service and BLM. Figure 9 shows approximately 28 required parcel, which may be eligible for the program, including four properties that have submitted Right of Entry (ROE) forms as of February 28, 2020 for this mission. These ROE properties, reside along Pulga Road, and Camp Creek Road, within the Plumas National Forest.

3.3 Operation Team Basecamp Housing

The HTRP operation team is expected to be deployed to temporary accommodations within 100 miles of the Program area. Basecamp housing accommodations at Tuscan Ridge and Oroville Industrial Parks that were used by the DROP contractors may be used for the HTRP operations. [Need updates regarding the basecamp housing].

In the event that the referenced basecamp housing may be used, there may be local permitting requirements for temporary occupancy and/or modifications to existing facilities that may be required.

4.0 Environmental Compliance Framework

The project area is located in the Eastside Sacramento River Watershed whose prominent surface waters include Butte Creek, the West and North Forks of the Feather River, the latter forming the border of the Upper Feather River Watershed. Pine forests, or, timberlands dominate the higher elevations on eastern portion of the project area. These areas hosted Native American settlements and contain a complement of protected aquatic and terrestrial species.

The Program will entail removal of up to 300,000 hazard trees that pose an immediate threat to public health and property in the project area that are on public and/or private properties that could fall onto public rights of way or public structures. This work will be performed in compliance with applicable federal, state, and local environmental laws and regulations that are summarized below and presented in Table 1:

Federal

- Clean Water Act (CWA), e.g., Section 401, United States Environmental Protection Agency (USEPA)/State Water Resources Control Board (SWRCB) water quality certification; Sections 301 and 402, National Pollutant

Discharge Elimination System (NPDES)/Storm Water Pollution Prevention Plan (SWPPP); Section 404, fill and wetlands U.S. Army Corps of Engineers (USACE),

- Endangered Species Act (ESA, e.g., Section 7, USFWS, and the NMFS),
- Migratory Bird Treaty Act (USFWS),
- Bald and Golden Eagle Protection Act (USFWS and CDFW),
- National Historic Preservation Act (e.g., Section 106), FEMA, California State Historic Preservation Officer (SHPO), and federally recognized tribes,
- Resource Conservation and Recovery Act (RCRA, e.g., Subtitle D - Non-Hazardous Waste for Timber and BioMass disposal, USEPA), and
- National Environmental Policy Act (NEPA, FEMA).

State

- Clean Water Act (CWA, i.e., Porter-Cologne Act/ California Water Code § 13260; California Code of Regulations, Title 23, § 3855 et seq., water quality certification from the appropriate regional board or state board, SWRCB)
- California Endangered Species Act (California Fish and Game Code § 2050-2115.5),
- California Fish and Game Code (CFGF) Section 1600 (e.g., Lake and Streambed Alteration Agreement), CDFW),
- California Migratory Bird Protection Act (CFGF Section 3513, CDFW),
- California Clean Air Act (CCAA)
- California Native American, Historical, Cultural and Sacred Sites Act ('Sacred Sites Act', SHPO, and FEMA/Cal OES tribal Liaison),
- E.O. B 10-11 (California Native Tribal Consultation),
- AB-52, Gatto. Native Americans CEQA Consultation,
- Z'Berg-Nejedly Forest Practice Act (2019 California Forest Practice Rules (FPR), CAL FIRE),
- Native Plant Protection Act (CFGF Section 1900 et seq.)

Local

- California Planning and Zoning Laws (Planning Departments of Butte County and the Town of Paradise), and
- Butte County and Town of Paradise Emergency and Urgency Ordinances

Each government entity will exercise an Environmental Protection Approach for the Program that is described below:

4.1 Federal Process

FEMA will initiate and conduct an Environmental and Historical Preservation (EHP) review of a project when a federal Public Assistance grant is generated for the Program. Federal Laws and Regulations that may apply, in addition to State Laws and Regulations, include the following that are identified below by SOW activities:

- CWA Section 402, NPDES/SWPPP. Storm Water Pollution Plan(s) (SWPPPs) will be developed and followed during the Program as required for the operational areas and facilities. It is likely that either Cal Recycle or its contractors may be responsible for developing the SWPPPs for submittal to the State Water Resources Control Board (as a federally delegated agency for CWA Section 402) and complying with their terms and conditions.
- CWA Sections 404 and 401. Permit authorizations by the USACE and the Central Regional Water Quality Control Board (CVRWQCB) for the placement of fill material and temporary bridges below the Ordinary High Water Mark of any body of water or in wetlands. It is likely that Cal OES will be the lead and responsible for preparing the applications for permits associated with CWA Sections 404 and 401 in collaboration with FEMA.
- ESA Section 7. Consultation between FEMA (or possibly the with the USACE) with USFWS, and/or National Oceanographic and Atmospheric Administration (NOAA) NMFS will occur if FEMA determines that any component of the project may affect Federally Listed, Endangered, Threatened or Proposed Species (e.g., Anadromous Salmonids) or designated critical habitat.

For natural resource considerations, in 2019 FEMA Region IX has entered into a Programmatic Biological Opinion (PBO) with the USFWS (Sacramento Region, Exhibit 6a), and a separate PBO with NMFS (statewide, Exhibit 6b, need from FEMA) to enable consistent application of the ESA for disasters in California. Each PBO may assist to expedite the necessary consultations between federal resource agencies for protected federally listed species in the project area if FEMA, in coordination with USFWS and NMFS determines they are applicable to the Program.

In addition, FEMA has entered into a Programmatic Agreement (Agreement) with the State Historic Preservation Officer (SHPO) and Cal OES that governs FEMA's compliance with Section 106 of the National Historic Preservation Act (NHPA). FEMA is responsible for conducting consultations with federally recognized Native American Tribes and with the SHPO in accordance with the NHPA. The Agreement identifies the process FEMA follows to consider effects of projects on historic properties (i.e., historical, archaeological, and tribal cultural resources that are on or eligible for listing on the National Register of Historic Places) and identifies activities that may be exempt

from consultation. When the ROEs are received for the properties whose owners will become part of the Program, the necessity of developing an Archaeological Monitoring Program will be determined by FEMA in consultation with the SHPO and tribes. It is FEMA's responsibility to assess, avoid, minimize, and/or mitigate potential adverse effects to historic properties in the Program area in accordance with the NHPA.

4.2 State Process

Governor's Executive Orders

Unlike the federal process, in accordance with the Governor's Executive Order (EO) B-57-18:

"...the state statutes, rules, regulations and requirements may be suspended to the extent they apply to: removal, storage, transportation, and disposal of hazardous and non-hazardous solid waste and debris resulting from wildfires that are subject to the jurisdiction of agencies within the Cal EPA and the CNRA, and necessary restoration and rehabilitation of timberland, streams, rivers, and other waterways. Individuals that desire to conduct activities under such a suspension of statutes, rules, regulations, and requirements shall first request that the appropriate Agency Secretary, or his delegate, make a determination that the proposed activities are eligible to be conducted under the suspension."

Suspensions that are granted in accordance with a Governor's EO are referred to as "waivers." An EPP, or equivalent document, is generally required, prepared and submitted to either or both Cal EPA and CNRA Secretaries to obtain a waiver. The EPP addresses the potentially impacted resources and identifies BMPs that can be implemented to minimize potential impacts to natural resources associated with temporary emergency response and recovery construction work. Such waivers were granted for the Debris Removal Program by Cal EPA and CNRA Secretaries for the DROP (Exhibits 7 and 8) and are expected to be either extended or modified to support the HTRP implementation.

The principal differences in the DROP and HTRP are that the trees are habitat for protected avian species, many of which have been impacted by private property and USFS tree removal programs over the past year. In addition, the timing of the HTRP implementation will coincide with protected avian species nesting seasons for which there are limited operating periods between March and October of each year for which biological surveys and consultations with the state and federal resource agencies is expected. The purpose of the agency consultations is to refine or revise the existing waiver BMPs and AMMs and validate those that are contained in the ECP (Exhibit 3) are appropriate and can be authorized by the Agency Secretaries to support the HTRP implementation.

Emergency Rulemaking for Timber Harvest

Although the EO allows for a waiver process associated with many of the environmental permits required by the state, the lead agencies for the timber harvests on non-federal land are the California Department of Forestry and Fire Protection (CAL FIRE) and Board of Forestry (BOF) under the CNRA. CAL FIRE undertook a legislative effort to expedite the removal of hazard trees associated with the Camp Fire incident by initiating an Emergency Rulemaking to Facilitate Post-Fire Recovery Efforts within the County of Butte. This was adopted as a Post Fire Recovery Exemption for Timber Harvest (Title 14 of the California Code of Regulations, Division 1.5, Chapter 4, Subchapter 7, Article 2 § 1038.6) and expired and was replaced in November 2019 with Permanent Post-Fire Recovery Regulations for which a Timber Harvest Exemption may be used for the Program work.

Due to the large number of trees that will be subject to the HTRP, CAL FIRE has determined that the Timber Harvest Plan Exemption for ROW and Utility Projects (i.e., Exhibit 9) under Article 2 § 1104.1b would be better suited for the Program due to the number of trees along eligible public and private ROWs to be removed. This rulemaking exempts the Program from commercial Timber Harvest Plan permit requirements for which an Exemption Form will need to be completed for eligible required parcel ROEs within each of the five Operational Area branches, which are summarized in Table 5, Required Parcel Rights of Entry for Timber Harvest Plan Exemption.

There are limitations for trees to be taken without special provisions under the Section 1104.1 Harvesting Plan Conversion, specifically:

- Trees that existed before 1800 A.D.
- Sierra or Coastal Redwoods greater than sixty (60) inches in diameter at stump height.
- All other trees, greater than forty-eight (48) inches in diameter at stump height.

In addition, per the Vegetation Removal Best Management Practices noted in Exhibit 3, disturbance or removal of vegetation will be kept to the minimum necessary to complete project related activities. Slash and woody debris will be managed using the following treatments: burying, chipping and spreading/piling, and removal to end use facilities.

If any of the hazard trees to be removed are in the categories noted, special provisions will need to be developed with CAL FIRE in advance of the Program being initiated. In addition, as described in Section 4.4, neither of the cited exemptions apply to known sites of rare, candidate, threatened or endangered plants and animals, within the standard width of a Watercourse or Lake Protection Zone (WLPZ), or where the federal and state ESAs and CWAs are applicable.

Waste Discharge Requirements

The State Water Resources Control Board and the Regional Water Quality Control Boards (collectively water boards) administer and works jointly with CAL FIRE and the Board of Forestry (BOF) to ensure that timber harvest activities, such as the DR-4407 HTRP, are protective of state waters. General Order No. R5-2017-0061 on June 9, 2017 for Discharges Related to Timberland Management Activities for Non-Federal and Federal Lands (2017 Order, Exhibit 10 Part A).

The 2017 Order specifies that the CVRWQCB is responsible for coordinating with CAL FIRE and the California Board of Forestry (BOF) for timber harvest activities on non-federal lands, in accordance with the FPA and California Forest Practice Rules (FPR). The provisions of the 2017 Order for non-federal land state that the Discharger shall conduct timberland management activities in accordance with the CAL FIRE-approved Plan, CAL FIRE-accepted Exemption (EX) or Emergency (EM) Notice, or CDFW-executed Master Agreement for Timber Operations (MATO) or Lake or Streambed Alteration Agreement (LSAA), in the case of timberland management activities on non-federal timberlands. The MATO or LSAA for the DR-4407 may be substituted with a Waiver from the CNRA Secretary, in accordance with the EO, under the assumption that either BMPs and/or AMMs (i.e., Exhibit 3) that would be identified as conditions proposed in an EPP for timber harvest operations.

The CDFW is responsible for ensuring that the following provisions of the CFGC are addressed with the CVRWQCB, CAL FIRE, in accordance with the 2017 Order:

- Sections 1600 (LSAA); Section 2000 (e.g., taking is unlawful except as provided),
- 3503 (e.g., protection of bird nests and eggs and birds of prey), and
- Sections 5650 and 5652 (e.g., deposition of deleterious material into waters of the state).

Other provisions of the 2017 Order require that the discharger, or applicant, will incorporate management practices and or water quality protective measures in consultation between the CVRWQCB, CAL FIRE, and CDFW, in addition, comply with the Monitoring and Reporting Program specified in the 2017 Order. The first step in determining the appropriate BMPs is determining a project's Criteria and Condition Specifications by Category per Table 1, Summary of Timberland Management Activity Categories and Requirements that appears on page 13 of the 2017 Order (below):

Table 1. Summary of Timberland Management Activity Categories and Requirements¹

	Cat.	Plans/Projects Covered	NOI, operation notification, and monitoring requirements
Lead Agency CAL FIRE (non-federal)	1	<ul style="list-style-type: none"> 1038 EX Notices^{2,3} 1052.1-1052.5 EM Notices² (except fire salvage) 1104.1 Conversion Exemptions² 	<ul style="list-style-type: none"> Automatically enrolled Agency Monitoring
	2A	<ul style="list-style-type: none"> 1052.1 EM Notice² for fire salvage on: <ul style="list-style-type: none"> Industrial timberlands; or Non-industrial timberlands when no residence is within EM 	<ul style="list-style-type: none"> Automatically enrolled contingent on submittal of <i>NOI</i> and <i>Erosion Site Table</i> within 30 days of EM Notice acceptance by CAL FIRE <i>Post-Fire Management and Reforestation Plan</i> (if applicable) Annual Agency, Implementation, Forensic, and Effectiveness Monitoring and Summary of Operations Updates to <i>Erosion Site Table</i> and if applicable, <i>Post-Fire Management and Reforestation Plan</i>
	2B	<ul style="list-style-type: none"> 1052.1 EM Notice² for fire salvage when a non-industrial timberland owner's residence is within EM 	<ul style="list-style-type: none"> <i>NOI</i> prior to operations Agency and Effectiveness Monitoring
	3A	<ul style="list-style-type: none"> THPs, PTHPs, WFMPs, NTMPs, and other Plans⁴ 	<ul style="list-style-type: none"> <i>NOI</i> prior to operations Annual Agency, Implementation, Forensic, and Effectiveness Monitoring and Summary of Operations
	3B	<ul style="list-style-type: none"> 1051-1051.7 modified THPs²; or THPs, PTHPs, WFMPs, NTMPs, and other Plans that meet all the low threat criteria in Part III.D.2.a.ii. 	<ul style="list-style-type: none"> <i>NOI</i> prior to operations Agency and Effectiveness Monitoring
CDFW	4	<ul style="list-style-type: none"> Watercourse crossing work conducted under CDFW MATO or LSAA on timber production zoned land for replacement/reconstruction of existing watercourse crossings outside of a Plan or EM Notice 	<ul style="list-style-type: none"> Submit copy of CDFW notification 30 days prior to work commencing <i>NOI</i> 30 days prior to operations Implementation, Forensic, and Effectiveness Monitoring

¹This table only provides an abbreviated summary of the criteria, conditions, and monitoring for categories; refer to category specific rules/conditions and Attachments B and C for complete information.

²California Code of Regulations, title 14, section (as cited in table)

³Excludes the cutting and removal of timber and other solids wood forest products for: Christmas trees, structure protection (150 and 300 feet), and woody debris and slash removal (see Attachment A definition of "timber land management activities").

⁴THP – timber harvesting plan, PTHP – program timber harvesting plan, NTMP – non-industrial timbermanagement plan

The DR-4407 Hazard Tree Removal Program appears to be within the definitions of Categories 2A, Industrial Fire Salvage and Non-Industrial Fire Salvage with No Residences, and 2B, Non-Industrial Fire Salvage with Residences for which the conditions are expected to be those specified in Exhibit 10 Part B, pages 16 through 20. This requires that CAL FIRE provide an Emergency Notice (EM) to enable the Program to qualify for the WDRs and conditions specified in the 2017 Order. This may be a factor in determining the monitoring and restoration requirements, more importantly CDFW notifications for watercourse crossing and CAL FIRE notices where aquatic or wetland habitat for rare, threatened or endangered species may exist.

In addition, the Order Attachment D addresses the need to evaluate significant existing or potential erosion sites as part of the compliance activities for roads for which Equipment Limitation Zones (ELZs) may be identified. Generally, ELZs comprise a minimum 50-foot watercourse buffer zone on either side of a surface water body. The intent of the ELZ is to reduce or eliminate the likelihood of ground disturbance from

heavy equipment that may result in ruts, erosion and direct sediment delivery to the watercourse.

4.3 Local Process

Both the Town and the County are responsible for administering California Planning and Zoning Laws and have recently exercised their Emergency Ordinances to initiate local response and recovery activities. Recently each has enacted Urgency Ordinances to support (Exhibits 11 and 12) the upcoming state Program and activate the Private Tree Removal Program. The state and private tree removal programs are mandatory to facilitate the abatement of the immediate threat to public ROW and property of the wildfire-impacted trees in the project area.

4.4 Regulatory Process Integration

The overarching state and federal environmental laws, respectively, are the California Environmental Quality Act (CEQA) and National Environmental Policy Act (NEPA), and project proponents are generally employed to prepare environmental impact assessment documents in which a project's potential impacts and mitigation measures are identified. These analyses are developed in accordance with all applicable environmental laws and regulations, the results of which become a basis for an applicant to apply for discretionary permits from local, state, and federal agencies.

To expedite emergency response and recovery actions CEQA exemptions may be exercised by local or state agencies or NEPA exclusions may be exercised by federal agencies. However, in these circumstances other local, state and/or federal environmental regulations may still apply as described in the previous sections. When the SOW is defined, the environmental compliance framework will be refined so that the local, state and federal regulations that apply to timber harvest activities may be appropriately integrated to streamline the environmental permitting or permitting relief requirements for the DR-4407 recovery.

Hazard Tree Removal Permit Planning

An aspect of the proposed Program that will need to be addressed between all government entities is how the Timber Harvest Exemption(s) will apply in concert with the 2017 Order requirements that require the protection of "... sites of rare, candidate, threatened or endangered plants and animals if the sites will be disturbed or damaged." This is mirrored in 14 CCR § 895.1. Also, the 14 CCR § 1038.6(a)(3)(G-H) states that no timber operations may occur within a buffer zone of listed, or sensitive species which are defined by 14 CCR § 1038.6(a)(3)(I), which states: "No timber harvesting is permitted within the standard width of a WLPZ per 14 CCR § 916.4 [936.4,

956.4](b) (exceptions do apply see below) or within a WLPZ of a watershed identified as Anadromous Salmonids Planning watersheds (ASP) per 14 CCR § 916.9 [936.9, 956.9](s)."

It is expected that the results from the Cal Recycle Assessment and Monitoring program will identify current terrestrial and aquatic biological characteristics within the Operational Area branches. The data will be reported to the Environmental Team in real time. The assessment data will enable collaboration among the three government entities to determine the necessary resource agency permits and consultations, and refine the sequencing of the Program SOW implementation to reflect the environmental green, yellow and red zone criteria. Survey work would also include stream crossing inventories to determine the Class of potential stream crossings and map the WLPZ buffers as noted below and in the ECP, which includes protective measures that were outlined from the FPR:

Waterbody	Distance
Perennial Streams (Class I) – Domestic supplies, springs, fish always, or seasonally present.	75 feet (<30% slope) 100 feet (30-50% slope) 150 feet (>50% slope)
Intermittent Streams, Wetlands, Lakes (Class II) – Fish always or seasonally present within 100 feet. Aquatic habitat (non-fish).	50 feet (<30% slope) 75 feet (30-50% slope) 100 feet (>50% slope)
Ephemeral Streams (Class III) – No aquatic habitat present. Capable of delivering sediment.	25 feet (<30% slope) 50 feet (30%+)
Man-Made Ditches (Class IV) – Domestic, agricultural, hydroelectric supply.	Same as Class III, or, if present existing riparian vegetation, whichever is more conservative.

Biological monitors will be required to perform focused screening surveys to capture the seasonal variations for which release of environmental conditions to release ROEs for tree harvesting may be considered.

Log Deck and Timber Sorting Site Permit Planning

The environmental and permitting requirements for log deck and timber sorting sites will be addressed when the specific sites are identified by Cal Recycle and their selected tree removal contractor(s). This will include compliance with the NPDES SWPPP requirements in accordance with the state and federal Clean Water Acts. The Program facilities will be addressed by either the County or Town as a CEQA lead agency for discretionary permits, in addition to and the CVRWQCB for SWPPPs. Because the development of these sites are a connected action to a federally funded action coordination with FEMA will be necessary in

advance of site development for FEMA, as the lead federal agency, to comply with NEPA, Section 7 of the ESA, Section 106 of the NHPA, and applicable Executive Orders, and, to consult with Federally-recognized Native American Tribes.

Timber and Biomass End Use Disposition

The creation and transportation of non-hazardous waste from timber will need to be compliant with the cradle to grave provisions of RCRA and will be addressed when the SOW is provided. A Tree Removal Traffic Management Assessment is expected to be developed and include discussion of log deck and timber sorting sites.

Operation Team Basecamp Housing

Whether or not the Tuscan Ridge and Oroville Industrial Park base camps used during the DROP are available for Program contractor and staff use is unknown at this time. Status of the permits obtained as part of the DROP will need to be determined for applicability to the HTRP and the facilities' availability for the HTRP as well.

5.0 Environmental Protection Plan

This section addresses an approach to developing an environmental protection plan that builds on data developed during the DROP and the requirements of removing hazard trees that pose an immediate threat to public health or property.

Once a SOW is released by FEMA and Cal OES, the final environmental scope of work can be identified for Cal Recycle and its contractor for evaluation using the three-step process below:

- 1) Environmental Compliance Planning
 - a) Identify qualifying private and public property locations, contractor basecamp, and log processing sites,
 - b) Conduct environmental review of existing environmental data and identify data gaps, and
 - c) Obtain additional data, including via current biological surveys, and identify required local, state and federal permits, waivers, AMMs/BMPs, Tribal consultation/monitoring requirements by SOW/HTRP and a timeframe to obtain them.

To amplify item 1(b), it is envisioned that biological resource surveys would be performed to determine the presence or absence of resident and migratory protected species and surface water crossings that will need to

be addressed with regulatory agencies and in Program operation sequencing. When this information is available, appropriate permitting and consultation with the regulatory agencies AMMs, and BMPs will be determined along with necessary Program sequencing to accommodate the environmental conditions within the Burn Scar Area.

It is presumed that the locations with previously recorded historical, archaeological, or tribal cultural resources will require archaeological and/or tribal monitoring. If the data review indicates that portions of the Program footprint (including log decks, timber sorting sites, etc.) have not been previously surveyed (or have not been surveyed in the preceding 10 years) archaeological and tribal surveys may be necessary prior to Program activities in areas where ground disturbing activities are likely to occur. Final determinations on survey and monitoring protocols will be determined through consultation between FEMA, Native American Tribes and SHPO, as required under the NHPA Section 106.

- 2) Environmental Compliance Permitting (to occur when Program contract is activated with oversight of Cal OES/Cal Recycle/FEMA, as appropriate)
 - a) Conduct Pre-application interagency and tribal consultations
 - b) Prepare and submit environmental permits, waivers, AMMs/BMPs, and verify tribal consultation and monitoring requirements, and
 - c) Obtain permits, waivers, AMM/BMP documents and confirmation of tribal consultation requirements.

- 3) Environmental Compliance Plan (Exhibit 3) Implementation (to occur during Operations and updated as warranted):
 - a) Prepare and obtain environmental permits, waivers, AMMs/BMPs, tribal monitoring scope as needed for inclusion in the Environmental Compliance Plan.
 - b) Prepare and deliver Training Programs for Program staff and contractors.
 - c) Implement environmental permit terms and conditions, document and file with local, state and federal agencies:
 - records of environmental surveying results, and
 - changes in environmental site conditions (as necessary), occurrences of unexpected environmental conditions for which local, state, or federal agency coordination is necessary (per permit conditions).
 - d) Submit the names and qualifications of all biologists assigned to monitor tree removals to the USFWS for approval at least 10 calendar days prior to the date of the start of the proposed project.

6.0 Environmental Awareness Training

All HTRP personnel will attend a mandatory environmental education program delivered by the Cal OES and FEMA Environmental team. Such training is mandatory for Cal OES, FEMA, Cal Recycle staff and contractors prior to any tree cutting, tree clearing, vegetation clearing, or other field activities. Training may also be provided for tribal representatives, as determined by FEMA.

This training program will focus on the Chain of Command associated with the Environmental Compliance Program, proper use of BMPs and AMMs, and what to do if state and/or federally listed species may be present within an active operational area branch. At a minimum, the training will include a description of all pertinent laws, environmental concerns in the five branches, water quality, state and federally listed species of concern, their status and protection, and the possible penalties for non-compliance. Documentation of the training, including sign-in sheets, will be kept on file and available to the state and federal resource agencies on request.

The Cal OES and FEMA Environmental team will review the Cal Recycle Environmental Awareness Training for their contractors prior to it being delivered by their work force. It is recommended that the Cal Recycle Environmental Training be delivered by CDFW/USFWS-approved, biologist(s), Registered Professional Forester, and archaeologist(s), as appropriate.

FIGURES

DRAFT

TABLES

DRAFT

EXHIBITS

DRAFT

Attachment B.4
DRAFT Environmental Compliance Plan
(3/2/2020)

Exhibit 3 – Environmental Compliance Plan

**Best Management Practices and
Avoidance and Minimization Measures**

DRAFT

1.0 Introduction

This document is a living document, supplemental to the Hazard Tree Removal Program (HTRP) Environmental Protection Plan (EPP). Pertinent environmental regulations from which the Best Management Practices (BMPs) and Avoidance and Minimization Measures (AMMs) were derived are summarized in Table 1.

Exhibit 1 contains an Environmental Trigger Matrix that summarizes federal and state listed sensitive species with their respective limited operating period for use and reference by environmental monitors during HTRP implementation. If not superseded by federal resource agency consultations, and/or, waivers issued by the Secretaries of Cal EPA and CNRA, this document may be amended by the Cal OES and FEMA Environmental Team with concurrence from the HTRP Incident Management Team.

There are two procedures to ensure work crew compliance with the EPP Environmental Compliance Plan (ECP), the Stop Work Authority and Notice of Non-Compliance, as summarized below:

Stop Work Authority

Monitors (e.g., tribal monitors, qualified biologists, and environmental monitors, and Secretary of Interior qualified archaeologists) have the authority to stop work of a Task Force if any portion of this ECP, or, federal and state directives is violated. In such conditions, the Environmental Specialist will immediately call the Tree Removal Operations Center (TROC) Operations Chief, who will consult the Environmental Officer for concurrence on the notice to stop work.

Non-Compliance Warning

The Environmental Unit will determine, upon non-compliance of the ECP or EPP, whether an individual or Task Force will be issued a written warning. Once two warnings are accrued per Task Force, the crew will be referred to the TROC Operations Chief to determine the appropriate action (e.g., termination or reassignment) is appropriate.

Inspections

CAL FIRE will notify the appropriate Regional Board for the purposes of on-site consultation prior to project implementation, mid-way through the project, and within 7 days of the anticipated completion of the project and while equipment is still on-site to implement any necessary management measures.

The Regional Boards reserve the right to conduct additional inspections as conditions warrant and will report any necessary management measures to CAL FIRE in a timely manner to facilitate implementation.

2.0 Best Management Practices

Air Quality

1. State and Contractors will comply with all applicable Clean Air Act Laws and Permit Requirements.
2. Mitigate dust from project activities by including standard dust abatement requirements (e.g., water trucks and non-toxic tackifiers) in project contracts.

Roads

1. Operations will comply, with County Code Ordinances, Chapter 10, if creating any new access road off of a county road.
2. Roads - Existing
 - a. A stable operating surface will be maintained.
 - b. Operations will not occur in saturated conditions.
3. Roads - New
 - a. Should new road construction be necessary, the following will apply:
 - b. Consultation with the appropriate Regional Board and DFW will be sought prior to construction.
 - c. Construction will not exceed 600' in length per project.
 - d. The operational standards provided in the FPR for Forest Fire Prevention Exemption road construction (Title 14 CCR 1038.3)
4. Use of California Stormwater Quality Association (CASQA), or equivalent Forest Practice BMP Standards will be met.
5. Operations will consult with the County on compliance with listed ordinances

Equipment Restrictions

1. Tractor or heavy equipment operations will not be conducted under the following conditions:
 - a. Slopes steeper than 65 percent.
 - b. Slopes steeper than 50 percent where the erosion hazard rating is high or extreme.
 - c. Slopes over 50 percent which lead without flattening to sufficiently dissipate water flow and trap sediment before it reaches a Watercourse or lake.
 - d. When driving through a watercourse in which no established crossing occurs without BMP's.

2. Tractor roads will not be constructed on slopes greater than 40%.
3. Tractor or heavy equipment operations will not be conducted on known slides or unstable areas.
4. New road construction or reconstruction will not extend beyond 600 feet.
5. Heavy equipment operations will not be conducted within the standard width of a watercourse or lake protection zone, except for maintenance of roads and drainage facilities or structures.
6. Should operations extend into the winter period, as defined by the Forest Practice Rules (FPR), limitations on operations related to using saturated roads, stabilizing erodible soils and installing erosion control measures will be followed.
7. Equipment maintenance will occur outside the watercourse protection zones.

Log Decks

1. Operations will comply, with all relevant Federal, State and County Code Ordinances, Chapter 53, Section 53-19. - Temporary log storage yards.
 - a. Log decks within the project area will meet Forest Practice Rules
 - b. Use of California Manual on Uniform Traffic Control Devices (MUTCD) and/or American Association of State Highway and Transportation Officials (AASHTO) standards will be met
 - c. Use of CASQA or Forest Practice BMP Standards will be met
 - d. A Storm Water Pollution Prevention Plan (SWPPP) will be developed by the contractor
 - e. AB-52 and EO B-10-11 Tribal Consultation will be conducted by CalRecycle

Vegetation Removal

1. Vegetation Removal. Disturbance or removal of vegetation will be kept to the minimum necessary to complete project related activities (not including removal of dead or dying trees).
2. Avoid / Remove Cleared Material from Stream. Trees will be felled away from waterbodies, including streams and wetlands. All trimmed or cleared material/vegetation will avoid falling into any nearby waterbody. If anything incidentally falls into a waterbody, it will be removed by hand, or using an excavator with thumb for large material, and deposited where it cannot re-enter the waterbody. If an excavator will need to be used, the crew will call the Environmental Unit before proceeding.

3. Sawdust and Bark. Materials from tree removal operations will be controlled using dust control methods, to the extent necessary to prevent materials from falling, or running-off into waterbodies. At minimum the Equipment Exclusion Zone of 50 feet will be used as a measure to keep sawdust out of waterbodies.
4. Treatment and Removal Deadlines. Felled trees will be treated and removed from a site the same day of felling, but especially within the given deadlines (Table 1. below), and all materials completely removed within one year of the project (Full Treatment and Removal Deadlines from 1104.1 Conversion Exemptions, Forest Practice Rules 2020).

Table 1. Full Treatment and Removal Deadlines

Tree Type	Size	Complete Removal
Pine Slash and All Other Woody Debris	Any	March 1
Pine Woody Debris	Three inches and greater in diameter and longer than four feet	Seven days to remove from original site
All Other Slash	Greater than one inch in diameter and greater than two feet long	April 1

5. Full Slash and woody debris treatment may include any of the following:
 - a. chipping and spreading (only in areas they will not clog culverts or storm drains);
 - b. piling (no burning);
 - c. removing slash and woody debris from the site for treatment
6. Pine woody debris. All pine woody debris longer than four feet must limb woody debris and cutting Slash and woody debris into lengths of less than **four feet**, and leaving the pieces exposed to solar radiation to aid in rapid drying.
7. No Burning. Slash and woody debris may not be burned by open outdoor fires except under permit from the appropriate fire protection agency, if required, the local air pollution control district or air quality management district. The burning must occur on the property where the Slash and woody debris originated.
8. Firewood. Slash and woody debris, except for pine, which is cut up for firewood will be cut to lengths **24 inches or less** and set aside for drying by April 1 of the year following its creation. Pine Slash and woody debris which is cut up for

firewood will be cut to lengths 24 inches or less and set aside for drying within seven **(7) days** of its creation.

9. Existing Disturbance. All heavy equipment, vehicles, tree cutting activities, and other associated activities will attempt to utilize existing access roads, road shoulders, and disturbed, or designated work areas limited to the Scope of Work. Work areas will be limited to what is necessary for tree cutting and associated activities.

Water Quality

1. Saturated Conditions. Operations will not occur in saturated conditions.
2. Hold for Compliance and Permits. No work will occur until an appropriate California Water Code or Clean Water Act Permit is secured by the appropriate agency and time contingencies are met (E.g. If a permit required a 10 day holding period to begin work, work will occur on the specific start date).
3. Tree Felling. No trees will be felled in a manner in which they might fall into a watercourse.
4. Broken Culverts. Culverts broken by the operation will be addressed immediately, and consultation with the appropriate resource agencies to fix it will occur. Communications with a property owner will occur immediately, and not be made into a punch list item.
5. Temporary crossings. All temporary crossings (bridges, culverts, low water crossings), not built to address a 100-year storm event will be removed before winter, or any forecasted 100-year storm event.
6. Shade-producing canopy. Should be retained where waterbodies are 303(d) listed for temperature. Consultation with the appropriate Regional Board will be sought prior to operations.
7. Disturbance and creation of bare areas. Will be planned to avoid sediment discharge to waterbodies.
8. 303(d) listed water bodies. Project activities with potential to impact waterbodies that are 303(d) listed as impaired due to sediment will require consultation with the appropriate Regional Board prior to operations.
9. Water drafting locations. Associated with surface waters will be treated to prevent overflow from transporting sediment to the waterbody.
 - a. Water drafting locations will be treated to prevent petroleum products from entering the waterbody.
10. Waste Discharge Requirements. General Conditions for the 2017 Order Waste Discharge Requirements for Categories 2A, Industrial Fire Salvage and Non-Industrial Fire Salvage with No Residences, and 2B, Non-Industrial Fire Salvage with Residences are specified in Exhibit 7A, pages 16 through 20. Although eligibility and enrollment conditions are different between the two categories,

there are the following common conditions between them as noted below if certain prerequisites are determined to be applicable:

- a. The Discharger must meet the following conditions unless Central Valley Water Board staff has been consulted and agrees to alternative protection measures as warranted by site-specific conditions (see Part II.4.) and/or as requested by the Discharger when such protection is inconsistent with land management objectives:
 - i. A minimum Equipment Limitation Zone (ELZ) for any and all Class III and Class IV watercourses of at minimum 25 feet where side-slope steepness is less than 30%, and at a minimum 50 feet where side-slope steepness is 30% or greater.
 - ii. Culverts or other permanent in-stream structures at watercourse crossings in which water is flowing at the time of installation will be installed with their necessary protective structures (i.e. armoring, wing walls, diversion prevention measures) concurrently with fill placement. Additionally, installation will utilize methods to temporarily isolate or divert stream flows from the installation area while maintaining bypass flows or as specified in an executed MATO or LSAA from CDFW.
 - iii. Any and all riparian vegetation, other than commercial species, that is found along watercourses and lakes or that is found within or bordering wet meadows and other wet areas will be retained and protected to the extent feasible during timberland management activities.
 - iv. Significant sediment discharge within the plan area to the Central Valley Water Board upon discovery
- b. Monitoring and Reporting (from Attachment B Monitoring and Reporting Program for Order No. R5-2017-0061. The Environmental Consultant and Environmental Unit, upon the discretion of the Regional Water Quality Control Board will implement the following procedures for water quality monitoring.
 - i. Implementation Inspection – The inspection(s) will be conducted by the Discharger and is intended to assure that management measures are properly installed; at a minimum, the inspection(s) should focus on the following Project areas:
 - i. Culverts are clear of debris;
 - ii. Critical dips are installed and/or diversion potential is addressed at watercourse crossings;
 - iii. Fill slopes are adequately armored/stabilized;
 - iv. Road runoff is disconnected from watercourse crossings;
 - v. Sufficient drainage facilities installed on roads and skid trails;
 - vi. Appropriate watercourse protection zones implemented;
 - vii. Disturbed areas in the watercourse protection zones stabilized;
 - viii. Significant existing or potential erosion sites (SEPES) identified in the Project and/or as indicated in an Erosion Site Table
 - ix. Non-standard (in-lieu) practice areas;

1. Landings/skid trails/roads in watercourse protection zones drained/disconnected and/or stabilized;
- x. Road rocking near watercourses and crossings done to specifications in enrolled Project;
- xi. Temporary and tractor watercourse crossings disconnected and fills excavated to natural grade and orientation;
- xii. Drafting pads and approaches drained and stabilized;
- xiii. Artificial impoundment barriers removed/diversions turned off (if no winter operations);
- xiv. Timberland management activities that have the potential to affect unstable areas upslope of watercourses;
- xv. Photo-point monitoring locations (as determined by Central Valley Water Board staff during Project inspections and/or as self-determined by the Discharger to illustrate compliance).
- xvi. Pre-winter implementation inspections as appropriate before November 15.
- xvii. An annual report will be drafted no later than August 15 of each year.
- xviii. Additional monitoring requirements may include, but are not limited to:
 1. Water column sampling (typically for sediment);
 2. Physical stream condition assessment for:
 3. Gravel Embeddedness – Degree gravel is embedded with sand or finer sediments;
 4. Pool Sedimentation – Degree of sediment depositions in pools;
 5. Stream Channel Aggradation – Degree that stream channel has been raised by sedimentation;
 6. Streambank Cutting, Mass Wasting and Stream Downcutting;
 7. Stream-Side Vegetation;
 8. Streamflow data (current, historical, peak flows);
 9. Bioassessment.

Watercourse Crossings

1. Clean Water Act Compliance. If a new watercourse crossing must be installed, or existing watercourse crossing is in need of maintenance within a Water of the United States (within the ordinary high water mark [OHWM]), the Environmental Unit will consult with the US Army Corps of Engineers, and the Regional Water Quality Control Board for the necessity of Clean Water Act Section 404 and 401 permits, before work will occur.

2. Endangered Species Act Consultation. If a new watercourse crossing must be installed, or existing watercourse crossing is in need of maintenance, the crossing site will be inspected by a wildlife biologist for fish and wildlife species prior to entering the watercourse. If a California Endangered Species Act (CESA) or Federal Endangered Species Act (FESA) listed species is found within the crossing location, the site will be flagged and avoided until consultation with the Department of Fish and Wildlife occurs.
3. Cultural/Tribal Consultation. If a new watercourse crossing must be installed, or existing watercourse crossing is in need of maintenance, the crossing site will be inspected by an Secretary of the Interior (SOI) qualified Archaeologist and Tribal Monitor. Confirmation that the site complies with Section 106 of the National Historic Preservation Act (NHPA) must be confirmed before work will occur.
4. Wet Season. Installation of temporary crossings will attempt to be installed outside of the wet season, October 15-April 15.
5. Watercourse Crossings – New. Should new watercourse crossings be necessary, the following will apply:
 - a. Consultation with the appropriate Regional Board and DFW will be sought prior to construction
 - b. Crossings will meet the 100-year flood flow and associated debris standard in the FPR
 - c. Crossing installation will not occur during the winter period (as defined in the FPR).
6. Silt protection. Silt barriers, geotextile fabrics, and swamp mats will be utilized during installation.
7. Equipment in-water. If equipment must cross into watercourse, equipment will be utilized that is the lightest to achieve the installation of the crossing. Tracks or wheels will be cleaned before they enter the watercourse. Equipment will not enter the water without express permission from US Army Corps of Engineers and the relevant Federal or State Department of Fish and Wildlife.
8. Do Not Impair Water Flow. The installation of bridges, culverts or other structures should be installed such that water flow is not impaired and upstream or downstream passage of fish and all aquatic life-forms is assured at all times. If structures and associated materials are not designed to withstand high seasonal flows, they should be removed before such flows occur.
9. Fill Materials. Materials and methods used for temporary crossings should cause minimal turbidity or siltation. 2-6 inch pit run rock, screened river gravels, clean washed 2-inch plus rock or gravel, and/or logs in fill materials should be included. Bridge abutments below the high-water mark shall be rock or logs. When fill material is removed from the crossing, the channel shape and gradient should be returned to pre-project condition and stabilized to the extent feasible,

and any adjacent bare soil should be stabilized by mulching or other effective method (see subsection 9 &10).

10. Recreate Channel Grade. During crossing removal, all fill material should be excavated in a manner that recreates the natural channel grade and orientation, with a channel bed that is as wide as or slightly wider than the original watercourse.
11. Stabilize Crossing Sites. All bare mineral soil exposed in conjunction with crossing construction, deconstruction, maintenance or repair, should be treated for erosion immediately upon completion of work on the crossing, and prior to the onset of precipitation capable of generating runoff. Erosion control will be used as specified to stabilize the approach and bank of the watercourse. If the site is seeded, planting and seeding with native species, or a sterile seed mix and mulching is acceptable.
12. Stabilize and Inspect Decommissioned and Abandoned Road Crossings. Decommissioned/abandoned road crossings should be stabilized and then inspected following the first storm event producing bankfull stage flows and again prior to filing the completion report. The inspection should verify the effectiveness of the stabilization measures in preventing sediment discharges to the watercourse and to ensure the measures are functioning to restore natural drainage and hillslope stability. If stabilization measures are found to be ineffective, further stabilization measures should be applied, unless reentering the site would cause greater damage than leaving the ineffective stabilization measures. Such inspection results should be reported to the Central Valley Water Board, and will likely be included as supplemental monitoring requirements under the Timberland General Order.
13. Access Prevention Barricades. Barricades should be constructed at all points of access to the decommissioned or abandoned road to effectively prevent use by any passenger vehicle or equipment.

Watercourse Buffer

1. Location and Classification of All Watercourses. The Registered Professional Forester (RPF) will identify the classification of all water courses.
2. Flagging. The RPF or supervised designee will visit the site and flag the boundary of the conversion exemption timber operation and flag any applicable WLPZs and equipment limitation zones. Unless otherwise negotiated with CAL FIRE, no trees will be cut within this zone between the watercourse and the edge of the boundary.
3. Equipment Limitation Zone. A minimum 50-foot watercourse buffer will be implemented as an ELZ. The intent of the ELZ is to reduce or eliminate the likelihood of ground disturbance from heavy equipment that may result in ruts,

erosion and direct sediment delivery to the watercourse. Heavy equipment, or vehicles, will limit operations within the ELZ, including use of equipment that stages outside of the ELZ, use of smaller equipment, use of hand equipment. If rutting or disturbance occurs from equipment within this zone, the operator will immediately restore the ground to its original contour, and install slope protection.

4. WLPZ Buffers (916.5, 936.5, 956.5 Procedure for Determining Watercourse and Lake Protection Zone (WLPZ), Forest Practice Rules 2019). Work and road building within the following distances will have work avoided, or restricted with an Equipment Exclusion Zone (EEZ). If work is necessary, upon approval by the CalFire Director and the Central Valley Waterboard; disturbances within these buffers will be minimized, and stabilized with higher scrutiny. Table 2 shows the way WLPZ's are measured with associated protective measures. Table 3 shows the protective measures to follow, as addressed by the associated letters A-I. Class I protection zones will include increased buffer widths where anadromous salmonid habitat exists or can be restored, and/or where waterbodies are 303(d) listed for temperature/sediment. Consultation with the appropriate Regional Board will be sought prior to operations.

DRAFT

Table 2. WLPZ Designation Measures

Waterbody	Distance	Protective Measures¹
Perennial Streams (Class I) – Domestic supplies, springs, fish always, or seasonally present.	75 feet (<30% slope) 100 feet (30-50% slope) 150 feet (>50% slope)	BDG ADG (>50% slope)
Intermittent Streams, Wetlands, Lakes (Class II) – Fish always or seasonally present within 100 feet. Aquatic habitat (non-fish).	50 feet (<30% slope) 75 feet (30-50% slope) 100 feet (>50% slope)	BEI
Ephemeral Streams (Class III) – No aquatic habitat present. Capable of delivering sediment.	25 feet (<30% slope) 50 feet (30%+)	CFH
Man-Made Ditches (Class IV) – Domestic, agricultural, hydroelectric supply.	Same as Class III, or if present existing riparian vegetation, whichever is more conservative.	CFI

¹ See Table 2. Associated 916.4, 936.4, 956.4 Watercourse and Lake Protection [All Districts], Forest Practice Rule 2020.

Table 3. WLPZ Protective Measures

Protective Measure Letter Combination	Protective Measure
A	WLPZ shall be clearly identified on the ground by the Registered Professional Forester (RPF) who prepared the plan, or supervised designee, with paint, flagging, or other suitable means prior to the pre-harvest inspection. For nonindustrial timber management plans, sample identification of the WLPZ prior to the pre-harvest inspection may be allowed.
B	“WLPZ shall be clearly identified on the ground by an RPF or supervised designee, with paint, flagging, or other suitable means, prior to the start of Timber Operations. In watersheds with listed anadromous salmonids, on the ground identification of the WLPZ shall be completed prior to the pre-harvest inspection.
C	In site-specific cases, the RPF may provide in the plan, or the Director may require, that the WLPZ be clearly identified on the ground with flagging or by other suitable means prior to the start of Timber Operations.
D	To ensure retention of shade canopy filter strip properties of the WLPZ and the maintenance of a multi-storied stand for protection of values described in 14 CCR §§ 916.4(b), 936.4(b), 956.4(b), residual or harvest trees shall be marked, including a base mark below the cut-line within the WLPZ by the RPF, or supervised designee.
E	To ensure retention of shade canopy filter strip properties of the WLPZ and the maintenance of a multi-storied stand for protection of values described in 14 CCR §§ 916.4(b), 936.4(b), 956.4(b), residual or harvest trees shall be marked, including a base mark below the cut line, within the WLPZ by the RPF or supervised designee.
F	Residual or harvest tree marking within the WLPZ may be stipulated in the THP by the RPF or required by the Director in site-specific cases to ensure retention of filter strip properties or to maintain soil stability of the zone. The RPF shall state in the THP if marking was used in these zones.
G	To protect water temperature, filter strip properties, upslope stability, and fish and wildlife values, at least

	50% of the overstory and 50% of the understory canopy covering the ground and adjacent waters shall be left in a well distributed multi-storied stand composed of a diversity of species similar to that found before the start of operations. The residual overstory canopy shall be composed of at least 25% of the existing overstory conifers. Species composition may be adjusted consistent with the above standard to meet on-site conditions when agreed to in the THP by the RPF and the Director.
H	At least 50% of the understory vegetation present before Timber Operations shall be left living and well distributed within the WLPZ to maintain soil stability. This percentage may be adjusted to meet onsite conditions when agreed to in the THP by the RPF and the Director. Unless required by the Director, this shall not be construed to prohibit Broadcast Burning with a project type burning permit for Site Preparation.
I	To protect water temperature, filter strip properties, upslope stability, and fish and wildlife values, at least 50% of the total canopy covering the ground shall be left in a well distributed multi-storied stand configuration composed of a diversity of species similar to that found before the start of operations. The residual overstory canopy shall be composed of at least 25% of the existing overstory conifers. Due to variability in Class II Watercourses these percentages and species composition may be adjusted to meet onsite conditions when agreed to by the RPF and the Director in the THP.

Sediment Control

1. Best Management Practices (BMP's). Use of CASQA and/or Forest Practice BMP Standards will be met.
2. Disturbed Soils. Prior to any ground disturbing work at a project site, erosion control materials (fiber rolls and silt fence) will be stock-piled on site. All disturbed soils within the Project site will be stabilized to reduce erosion potential, both during and following construction. Planting and seeding with native species, or a sterile seed mix and mulching is acceptable. Where suitable vegetation cannot reasonably be expected to become established, non-erodible materials, such as coconut fiber matting, will be used for such stabilization.

3. Revegetation. If required, as a result of agency consultation, disturbed areas will be revegetated with local native species suitable to the restoration.
4. Trenching / Excavation /Grading Spoils. No castings or spoils from the trenching / excavation operations will be placed on the stream side of the trenching / excavation /Grading site.
5. Bank Stabilization. Bank stabilization will be constructed with suitable non-erodible materials that will withstand wash out. The bank stabilization material will extend above the normal high-water mark. Only clean material such as rock riprap that is free of trash, debris and deleterious material will be used as bank stabilization. Asphalt will not be considered an acceptable material.
6. Sediment and Erosion Control Measures. Sediment and erosion control measures will be utilized throughout all phases of operation where sediment runoff from exposed slopes threatens to enter a river, stream, wetland, or lake. If there is a chance of a rain event over 40 percent within 48 hours, sediment and erosion control will be inspected, repaired, or upgraded to prevent any runoff. Measures will be maintained in good operating condition until the site is signed off by the ICS. Maintenance includes, but is not limited to, removal of accumulated sediment and/or replacement of damaged silt fencing, compost socks, coir logs, coir rolls, and/or straw bale dikes. Modifications, repairs and improvements will be made to the sediment and erosion control measures whenever it is needed. If the sediment barrier fails to retain sediment, corrective measures will be employed, and an Environmental Specialist notified, immediately. Materials used in the sediment barriers will not pose an entanglement risk to fish or wildlife.
7. Silt Barriers. If work or vehicle crossings must occur within a wetted stream or lake area, precautions to minimize turbidity and siltation will be employed and may require the placement of geotextile fabrics, silt fencing, coir logs, coir rolls, straw bale dikes, or other siltation barriers so that silt and/or other deleterious materials are not allowed to pass to downstream reaches. Equipment will be placed on swamp mats, where the ground is softer. Materials used in the silt barrier will not pose an entanglement risk to fish or wildlife (no plastic netting).
8. Removal of Silt from Barriers. Silt collected around the silt barriers will be removed on an as needed basis to prevent silty/turbid water from flowing around the silt barriers during storm events. Silt barriers which trap sediment will be removed when temporary crossings have been taken out and after all flowing water is cleared of turbidity in a manner that will not introduce silt to the stream. The stream will then be restored to a clean and natural condition.

Pollution

1. Septic. Septic systems broken by the operation will be fixed or covered immediately, as to prevent overflow. Communications with a property owner will occur immediately, and not be made into a punch list item.

2. SWPPP. A Storm Water Pollution Prevention Plan and erosion control Best Management Practices will be developed and implemented to minimize water related erosion. At a minimum, protective measures will include:
- a. Operating Equipment and Vehicle Leaks. Any equipment or vehicles driven and/or operated within or adjacent to the stream/lake will be checked and maintained daily to prevent leaks of materials that could be deleterious to aquatic and terrestrial life or riparian habitat.
 - b. Stationary Equipment Leaks. Stationary equipment such as motors, pumps, generators, and welders, located within or adjacent to the stream/lake will be positioned over drip pans. Stationary heavy equipment will have suitable containment to handle a catastrophic spill/leak. Crews will maintain spill containment kits on-site at all times during project operations and/or staging or fueling of equipment.
 - c. Equipment Maintenance and Fueling. No equipment maintenance, fueling or storage will occur within or near any stream channel or lake margin where petroleum products or other pollutants from the equipment may enter these areas.
 - d. No Dumping. No litter or construction debris will be deposited within a stream or lake, or where it may pass into a stream or lake. All debris and waste will be picked up and removed daily.
 - e. Sawdust. Sawdust will be controlled in such a way that it does not enter a watercourse.
 - f. Hazardous Materials. Debris, soil, silt, bark, slash, sawdust, rubbish, creosote-treated wood, raw cement/concrete or washings thereof, asphalt, paint or other coating material, oil or other petroleum products, or any other substances which could be hazardous to aquatic life, wildlife, or riparian habitat resulting from the Project related activities will be prevented from contaminating the soil and/or entering any watercourse.
 - g. Dust Control. Implement dust control, when rocking temporary access road entrances and exits and covering temporary stockpiles when weather conditions require.
 - h. Permanent erosion control. Incorporate permanent erosion control measures such as bio-filtration strips and swales to receive storm water discharges from the project work areas to the maximum extent practicable.
 - i. Pesticides. No use of herbicides or pesticides will occur.
 - j. Should operations extend into the winter period, as defined by the Forest Practice Rules (FPR), limitations on operations related to using saturated roads, stabilizing erodible soils and installing erosion control measures will be followed.

3.0 Avoidance and Minimization Measures

Cultural Resources

1. Notice to Monitors. When tree removal is scheduled to begin at a given location, the Planning Section will provide FEMA Archaeological and Tribal Monitors with a minimum 48 hour notice in the event survey must be completed and to mobilize monitors. FEMA Archaeological and Tribal Monitors will maintain lists of parcels that require surveys and/or monitoring.
2. Road Grading and Ground Disturbance. Prior to new road grading, or other ground disturbance, the Planning Section will give FEMA Archaeological and Tribal Liaisons a 48-hour notice to survey the site.
3. Work Hold. No work will begin at locations of ground disturbing activities (i.e., road grading, etc.) without the locations surveyed by FEMA archaeological and Tribal monitors and a tribal and archaeological monitor on-site, if the location was identified by a FEMA archaeologist and Tribal Monitors as requiring monitoring. FEMA Archaeologists and Tribal Monitors will convey monitoring requirements based on survey/site inspection results prior to the proposed start of work.
4. AB-52 and EO B-10-11 Tribal Consultation will be conducted by CalRecycle.

Wildlife

1. Endangered Species Act. Location of areas needing special measures for protection of animals (or plants) as Threatened, Endangered, Proposed or species under the ESA of 1973 or CESA and Sensitive Species are shown on Figure 5.1-5.9 of the EPP, and discussed in this document. If protection measures prove inadequate, if other such areas are discovered, or if new species are listed on the Endangered Species List, Cal Recycle may either cancel or unilaterally modify this contract to provide additional protection regardless of when such facts become known. Discovery of such areas by either party will be promptly reported to the other party. Limited Operating Periods except when agreed otherwise will be –limited as described within this document and as describe in the Environmental Trigger Matrix (Exhibit 1).
2. Biologist Qualification Check. Qualified Biologists will submit their credentials within 10 business days to US Fish and Wildlife Service.
3. Trash. All trash will be removed at the end of each working day.
4. Non-sensitive Species. If any non-sensitive wildlife comes into the work site:
 - a. Stop work until animal leaves the site.
 - b. If an animal will not leave and is in danger from work or a danger to the crew, contact animal control 530-552-3888.
 - c. Do not remove animal unless unmitigatable circumstances arise (unable to reach animal control/biologists, environmental; or timing of response would cause harm to the species).

5. Limiting Operating Periods (LOPs):

- a. LOPs are designed to reduce potential harm/harassment to wildlife during critical seasons, primarily nesting and their offspring seasons, when animals are most vulnerable to activities (running equipment, timber harvest, and hauling, burning, operating chainsaws/brush cutters) that could result in failed nesting attempts.
- b. If management objectives cannot be met by implementing the LOPs identified, a qualified wildlife biologist will be consulted to determine more specific areas and kinds of activities that may be pursued. The biologist may recommend removing LOPs, if sufficient information is provided by additional surveys or new information arises.
- c. If potential raptor nests, large stick nests, or signs of active denning are observed in or near trees that are designated for removal, the occurrence and location will be reported to a wildlife biologist to determine the need for further review. During marking of the timber sale, potential raptor nest trees will be identified and reported to the CDFW and/or USFWS Biologist(s).
- d. Implement BMPs to ensure water quality standards are met and riparian and upslope conditions are maintained or improved as appropriate. Effectiveness monitoring of all applicable BMPs will occur.
- e. If all other conditions and permits are met, environmental resource monitoring will be implemented to allow work outside of an exclusion zone.

Threatened, Endangered and Sensitive Species

The following lists management requirements for Threatened, Endangered and Sensitive Species (TES):

1. Nesting Birds (Sensitive):

- a. A qualified Biologist will conduct surveys for the nests and habitat of migratory bird species, from February 1 through September 15.
 - i. Biologists upon finding a nest, or being informed of a nesting site, will observe the nest and surrounding area for nesting behavior for a total of 15 minutes.
 - ii. The biologist will flag the site, mark a GPS location, document species, and if verifiable, give a status of the nests progress.
 - iii. Nests will be checked weekly (unless work is going to occur nearby, see d. below) to give an update of the nests progress.
- b. If an active nest is found, a buffer of avoidance will be designated with consultation from the Department of Fish and Wildlife.
- c. If an unoccupied nest is found, or in the process of being built within a work area, a biologist, or appointee designated by the biologist will remove the nest and scatter the material on the ground.

- d. A qualified biologist will monitor for nest activity (eggs, hatchlings, fledglings) daily before, during and after work activity near nests.
- e. If a nest needs to be relocated a Migratory Bird Special Purpose Permit (SPRE) will be sought for the relocation, or removal of the nest. A wildlife biologist, Environmental Specialist, RPF, upon conference with the Environmental Unit Leader, will safely remove the nest and take it to the nearest receptive wildlife rehabilitation center, if one cannot be found, the nest will be relocated nearby, out of the way of the project area and monitored to make sure the adults return to their nest.

2. Rare/Sensitive Plant Community:

- a. A qualified biologist/botanist will survey the areas with suitable habitat for rare plants, especially during a particular plants blooming period and map those areas for their avoidance.
- b. The biologist will attempt to work as close as possible to the wetted habitat these species live in, being careful not to disturb wetted soils.
- c. The biologist will flag the site, mark a GPS location, document species.
- d. Surveys for the following species will be conducted during their associated blooming period:

Species	Status	Blooming Period
Butte County Meadowfoam	Endangered	March-May
Greene's tuctoria	Endangered	May-July
Hairy orcutt grass	Endangered	May-September
Hoover's spurge	Threatened	July-September

- e. A limited operating period (LOP) will be established outside of a plant communities blooming period, and/or exclusion zone for ground disturbing activities will be flagged and monitored in areas where rare/endangered plant communities are suspected, known, or discovered.
- f. Vehicles wheel wells will be washed before coming into the Burn Area.
- g. A qualified biologist will monitor for presence daily before, during and after work activity near suitable habitat.

3. California Red-legged Frog (CRLF), Sierra Nevada Yellow Legged Frog (SNYLF), Foothill Yellow-legged Frog (FYLF), Western Pond Turtle (WPT), and Hardhead Minnow (HHM):

- a. A qualified Biologist will conduct surveys (year round) for TES species of fish, amphibians and reptiles in or around water courses; including eggs, larvae, and adults, throughout their range.

- i. The biologist will perform a Visual Encounter Survey, entailing standing in one area with binoculars looking for species basking on the bank, hiding amongst plants, rocks, or other refugia, or swimming in the water.
 - ii. The biologist will then walk a transect along the bank, looking in the water and bank for presence, movement, calls, or other signs of the target species.
 - iii. The biologist will walk in a zig-zag pattern for 500 feet, or between the work area and the watercourse looking for species hiding amongst plants, rocks, or other refugia, as well as for the presence of ground squirrel burrows.
 - iv. The biologist will flag the site, mark a GPS location, document species, and take note of any ground squirrel burrows, refugia, which may support dry weather habitat.
 - b. Exclusion area: If a species, or supporting dry season burrow is known, or found near a work site, the area will be marked or fenced off to exclude work from occurring within this area. A buffer of limited work will be established 500 feet around this exclusion area.
 - c. A qualified biologist will monitor for presence daily before, during and after work activity near suitable habitat.
 - d. Limited Operating Period (LOP): Limited, or no activity from October 1, or the first wetting rain (more than $\frac{1}{4}$ inch precipitation), until April 15th. From April 15 to October 1, if a weather system resulting in more than $\frac{1}{4}$ inch of precipitation occurs in project area, operations must be suspended within 50 feet of a lake or watercourse until a dry period of 72 hours occurs, unless the Department of Fish and Wildlife determines there will be no effect to amphibians.
 - e. Best Management Practices (BMPs) will be applied that re-distribute soil and debris to pre-treatment landscape contours to minimize sedimentation to creeks.
4. Giant Garter Snake (GGS):
 - a. A qualified Biologist will conduct surveys (year round) for GGS, including eggs and adults, throughout their range, especially from May 1-August 1.
 - i. The biologist will perform a Visual Encounter Survey, entailing standing in one area with binoculars looking for species basking on the bank, hiding amongst plants, rocks, or other refugia.
 - ii. The biologist will then walk a transect along the bank, looking in the water and bank for presence, movement, or other signs of the target species.
 - iii. The biologist will walk in a zig-zag pattern for 200 feet, or between the work area and the watercourse.

- iv. The biologist will flag the site, mark a GPS location, document species, and take note of any animal burrows, refugia which may support dry weather habitat.
 - b. Confine construction activities within 200 feet of GGS aquatic habitat to the period from May 1- October 1.
 - c. A qualified biologist will monitor for presence daily before, during and after work activity near suitable habitat.
5. Coastal Horned Lizard (CHL):
- a. A qualified Biologist will conduct surveys (year round) for GGS, including eggs and adults, throughout their range, especially from May 15-July 15.
 - i. The biologist will perform a Visual Encounter Survey, entailing standing in one area with binoculars looking for species hiding amongst plants, burrows, rocks, or other refugia.
 - ii. The biologist will then walk transects along the given parcels, looking for presence, movement, or other signs of the target species.
 - iii. The biologist will flag the site, mark a GPS location, document species, and take note of any animal burrows, refugia which may support habitat.
 - b. Exclusion area: If a species is known, or found near a work site, the area will be marked or fenced off to exclude work from occurring within this area.
 - c. A qualified biologist will monitor for presence daily before, during and after work activity near suitable habitat. Especially before ground work occurs on a known site with potential for Coastal Horned Lizard.
 - d. Limited Operating Period (LOP): Limited activity from Late May to Early July during mating season.
6. Chinook Salmon Spring Run ESU, Central Valley Steelhead, Green Sturgeon:
- a. A qualified Biologist will conduct Visual Encounter Surveys for TES species of anadromous fish, from August 1 - October 31, walking along the bank of the target watercourse, looking for the given species in the water.
 - b. Exclusion area: Anadromous watercourses will be given a buffer of 150 feet, establishing a maximum WLPZ for Class I Streams.
 - c. A qualified biologist will monitor for presence daily before, during and after work activity near suitable habitat.
 - d. Limited Operating Period (LOP): Limited, or no activity from August 1 until October 31.
 - e. Best Management Practices (BMPs) will be applied that re-distribute soil and debris to pre-treatment landscape contours to minimize sedimentation to creeks.
 - f. Dust will be controlled at all times near anadromous watercourses.
7. Bald Eagle:

- a. Nest Trees/Site: A qualified Biologist will conduct surveys within ¼ mile around work areas with supporting habitat, to determine where the eagle pair are nesting and which roost and perch trees they are utilizing. At a minimum, it is expected that roost/perch trees around Paradise and Concow Lake may be utilized from January 15-September 15 of each year.
 - i. Biologists upon finding a nest, suspecting a nesting site, or being informed of a nesting site, will observe the nest and surrounding area for nesting behavior for a total of 15 minutes.
 - ii. The biologist will flag the site, mark a GPS location, document species, and if verifiable, give a status of the nests progress.
 - iii. Nests will be checked weekly (unless work is going to occur nearby, see c. below) to give an update of the nests progress.
- b. If nesting status is determined, the LOP would be implemented around the nest stand, or as determined by the USFWS. If any new occurrences of these species are detected during implementation of the project, the USFWS will be notified for further evaluation before continuing operation.
- c. A qualified biologist will monitor for presence daily before, during and after work activity near suitable habitat.

8. Northern Spotted Owl:

- a. Seasonal restrictions apply including road access from February 15 through August 15 within the designated activity centers.
- b. A qualified Biologist will conduct surveys within ¼ miles of work areas supporting habitat prior to project implementation.
 - i. Biologists upon finding a nest or activity center, suspecting a nesting site or activity center, or being informed of a nesting site, will observe the nest and surrounding area for nesting behavior for a total of 15 minutes.
 - ii. The biologist will flag the site, mark a GPS location, document species, and if verifiable, give a status of the nests progress.
 - iii. Nests will be checked weekly (unless work is going to occur nearby, see f. below) to give an update of the nests progress.
- c. If owls are located an LOP (March 1 through August 15) will be required for treatment units where activity centers (nests, pair, young) have been located within ¼ mile of the treatment unit.
- d. If owls are located the LOP may be added or modified for this project by the district wildlife biologist. Stand prescriptions may be adjusted as well (an example might be to have no harvest around the nest tree, etc.).
- e. A new Protected Activity Center (PAC) and Home Range Core Area (HRCA) will be created if a new territory is discovered.
- f. A qualified biologist will monitor for presence daily before, during and after work activity near suitable habitat.

9. Northern Goshawk:

- a. A qualified Biologist will conduct surveys within ¼ miles around work areas prior to project implementation from February 15 to September 15.
 - i. Biologists upon finding a nest, suspecting a nesting site, or being informed of a nesting site, will observe the nest and surrounding area for nesting behavior for a total of 15 minutes.
 - ii. The biologist will flag the site, mark a GPS location, document species, and if verifiable, give a status of the nests progress.
 - iii. Nests will be checked weekly (unless work is going to occur nearby, see c. below) to give an update of the nests progress.
- b. If goshawks are located a LOP (March 1 through September 15) would be required. The LOP may be added or modified for this project by the USFWS.
- c. A qualified biologist will monitor for presence daily before, during and after work activity near suitable habitat.

10. Burrowing Owl and Peregrine Falcon:

- a. A qualified Biologist will conduct surveys within 500 feet of the work area, prior to project implementation from February 15 to September 15.
 - i. Biologists upon finding a nest or occupied ground squirrel burrow, suspecting a nesting site, or being informed of a nesting site, will observe the nest and surrounding area for nesting behavior for a total of 15 minutes.
 - ii. The biologist will flag the site, mark a GPS location, document species, and if verifiable, give a status of the nests progress.
 - iii. Nests will be checked weekly (unless work is going to occur nearby, see d. below) to give an update of the nests progress.
- b. If birds are located an LOP (February 15 through September 15) would be required. The LOP may be added or modified for this project by the USFWS.
- c. The area will be marked for avoidance within 500 feet.
- d. A qualified biologist will monitor for presence daily before, during and after work activity near suitable habitat.

11. California Blackrail:

- a. A qualified Biologist will conduct surveys within 500 feet of work areas, within wetland areas prior to project implementation from March 1- September 15.
 - i. Biologists upon finding a nest, suspecting a nesting site, or being informed of a nesting site, will observe the nest and surrounding area for nesting behavior for a total of 15 minutes.
 - ii. The biologist will flag the site, mark a GPS location, document species, and if verifiable, give a status of the nests progress.

- iii. Nests will be checked weekly (unless work is going to occur nearby, see d. below) to give an update of the nests progress.
- b. If goshawks are located a LOP (March 1 through September 15) would be required. The LOP may be added or modified for this project by the USFWS.
- c. The area will be marked for avoidance within 500 feet.
- d. A qualified biologist will monitor for presence daily before, during and after work activity near suitable habitat.

12. Tricolored Blackbird:

- a. A qualified Biologist will conduct surveys within 500 feet of work areas, within wetland areas prior to project implementation from February 1-September 15.
 - i. Biologists upon finding a nest colony, suspecting a nesting site, or being informed of a nesting site, will observe the nest and surrounding area for nesting behavior for a total of 15 minutes.
 - ii. The biologist will flag the site, mark a GPS location, document species, and if verifiable, give a status of the nests progress.
 - iii. Nests will be checked weekly (unless work is going to occur nearby, see c. below) to give an update of the nests progress.
- b. If tricolored blackbirds are located a LOP (February 1 through September 15) would be required around the nesting colony, until all nests are full-fledged. The LOP may be added or modified for this project by the USFWS.
- c. A qualified biologist will monitor for presence daily before, during and after work activity near suitable habitat.

13. Pallid Bat and Western Red Bat:

- a. A qualified Biologist will conduct surveys of roosting habitat within 500 feet of work areas, prior to project implementation, from May 15 – August 15, looking for trees, buildings, or rock outcroppings that may hold the species, looking for droppings, presence in a cavity, or listening for calls.
- b. If a roost is found, project activities will be modified to avoid impacts to bat species or a LOP (no activity May 15 to August 15, or as otherwise determined) may be applied during the breeding season.
- c. A qualified biologist will monitor for presence daily before, during and after work activity near suitable habitat.

14. Valley Elderberry Longhorn Beetle:

- a. A qualified Biologist will conduct surveys of within 500 feet of work areas for presence of elderberry shrubs with at least one stem measuring one, or more inches in diameter. This area will be mapped for avoidance.

- b. If an elderberry tree is found, an exclusion area will be designated and flagged for avoidance.
- c. No elderberry trees will be taken during the course of operations.
- d. A qualified biologist will monitor for presence daily before, during and after work activity near suitable habitat.

15. Vernal Pools (Conservancy/ Vernal Pool Fairy/Tadpole Shrimp):

- a. A qualified Biologist will conduct surveys of all wetlands within 500 feet of work areas prior to project implementation, especially during the wet season, October 15-June 1.
- b. If found, an Environmental Specialist, or designated contracted specialist will perform a wetland delineation to establish the boundaries of the wetland.
- c. This boundary will have an exclusion fence established for avoidance and a WLPZ of 100 feet will be established.
- d. The WLPZ will be in effect October 15 – June 1, or until the vernal pool dries.
- e. An ELZ of 50 feet will be established and exclusion fencing maintained the rest of the year. No operations, or driving will occur through a vernal pool.
- g. A qualified biologist will monitor for presence daily before, during and after work activity near suitable habitat.

DRAFT

EXHIBIT 1. Environmental Trigger Matrix

DRAFT

EXHIBIT 1. Environmental Trigger Matrix

Environmental Concern	Agency	Source	If found	Planning	Avoidance	Limited Operating Period	Search Proximity to Work Area
WLPZ Encroachment CCR 956.5, Title 14 (Forest Practice Rules)	CalFire/Water Boards	Assessment team	Determined by slope and stream class, GPS and flagged by RPF (designee)	Mapped and given designation for BMP's following Table 3 of the ECP.	Negotiations with CalFire Director. Use of ECP Table 3. Equipment limitation zone established, unless completely restricted.	Year round	See ECP Table 2.
Animals (Non-sensitive)	Animal Control	In-field observation	Stop work until animal leaves the site. If animal will not leave and is in danger from work/a danger to the crew, contact animal control 530-552-3888.	Log occurrence	Do not remove animal unless unmitigable circumstances arise.	Year round	None
Cultural Resource (FEMA)	FEMA/SHPO	FEMA Archaeologist	Report to IMT	FEMA Archaeologist 48-hours advance	Archaeologist monitoring and BMPs	Year round	FEMA Controlled
Tribal Resource (FEMA)	FEMA/TIPO	FEMA/Tribes	Report to IMT	FEMA/Tribes 48-hours advance	Tribal Monitor/BMPs	Year round	FEMA Controlled
Valley Elderberry Longhorn Beetle	CDFW/USFWS	CNDDDB/in-field observation	Report to Environmental Specialist, GPS, Flag for avoidance	Mapped for avoidance	Avoid take of elderberry trees; flag for avoidance.	Year round	A qualified Biologist will survey the areas within 500 feet of the work area for suitable elderberry shrubs and map those elderberry shrubs for their avoidance before work occurs.
Pallid Bat/Western Bat	CDFW/USFWS	CNDDDB/in-field observation	Report to Environmental Specialist, GPS, Flag for avoidance	Mapped for avoidance	Avoid take of inhabited tree cavities; working near roosts.	May 15 - August 15	A qualified Biologist will survey the areas with suitable roosting trees or other cavity for these bat species and map those areas for their avoidance.
Rare/Sensitive Plant Community	CDFW/USFWS	CNDDDB/in-field Observation	Report to Environmental Specialist, GPS, Flag for avoidance	Mapped for avoidance	Avoidance especially during grow/bloom season; monitoring or proposed mitigation.	Blooming period of particular plant community	A qualified Biologist will survey within 500 feet of the work area for presence of rare plant species during their blooming period and map those areas for avoidance before work occurs.
Nesting Birds (Non-sensitive)	CDFW/USFWS	In-house/CNDDDB/in-field observation	Report to Environmental Specialist, GPS, Flag for avoidance	Mapped for avoidance	Avoid nesting tree (LOP within proximity) within designated distance. Weekly monitoring until fledged. Wait for legality of take of nests (Waiver). If inactive nest observed, remove nest and scatter material.	Feb. 15- September 15, Egg to Fully Fledged.	A qualified Biologist will survey within 500 feet around the work area, during nesting season and map those areas for avoidance before work occurs. If unoccupied or nest building observed, remove nest and scatter material.
Bald Eagle	CDFW/USFWS	In-house /CNDDDB/in-field observation	Report to Environmental Specialist, GPS, Flag for avoidance	Mapped for avoidance	Avoid within USFWS designated buffer. Weekly monitoring until fledged. Consult USFWS.	Feb. 15- September 15, Egg to Fully Fledged.	A qualified Biologist will survey within 1/4 miles around Concow and Paradise Lake near work areas for the nest pairs during their nesting season and map those areas for avoidance before work occurs.

EXHIBIT 1. Environmental Trigger Matrix

Spotted Owl	CDFW/USFWS	CNDDB/in-field observation/FEMA	Report to Environmental Specialist, GPS, Flag for avoidance	Mapped for avoidance (activity center/nests)	LOP within activity center and nests. Weekly monitoring until fledged. Consult USFWS.	March 1 - August 15. Egg to Fully Fledged.	A qualified Biologist will survey within 1/4 miles around nesting and activity center sites, near work areas during their nesting season and map those areas for avoidance before work occurs.
Northern Goshawk	CDFW/USFWS	CNDDB	Report to Environmental Specialist, GPS, Flag for avoidance	Mapped for avoidance	LOP within activity center and nests. Weekly monitoring until fledged. Consult USFWS.	March 1 - September 15. Egg to Fully Fledged.	A qualified Biologist will survey within 1/4 miles around nesting and activity center sites, near work areas during their nesting season and map those areas for avoidance before work occurs.
Peregrine Falcon/Burrowing Owl	CDFW/USFWS	CNDDB	Report to Environmental Specialist, GPS, Flag for avoidance	Mapped for avoidance	LOP around nests. Weekly monitoring until fledged. Consult USFWS. 500 feet of avoidance.	Feb. 1 - September 15. Egg to Fully Fledged.	A qualified Biologist will survey within 500 feet of the work area for nests and map those areas for avoidance before work occurs.
CA Blackrail	CDFW/USFWS	CNDDB	Report to Environmental Specialist, GPS, Flag for avoidance	Mapped for avoidance	LOP around nests. Weekly monitoring until fledged. Consult USFWS. 500 feet of avoidance.	Feb. 1 - September 15. Egg to Fully Fledged.	A qualified Biologist will survey within 500 feet of the work area for nests in wetlands and map those areas for avoidance before work occurs.
Tricolored Blackbird	CDFW/USFWS	CNDDB	Report to Environmental Specialist, GPS, Flag for avoidance	Mapped for avoidance	LOP around nesting colony. Weekly monitoring until fledged. Consult USFWS.	Feb. 1 - September 15. Egg to Fully Fledged.	A qualified Biologist will survey within 500 feet of the work area for wetlands and grain fields with nests and map those areas for avoidance before work occurs.
California Red-Legged Frog	CDFW/USFWS	In-house/CNDDB/in-field observation	Report to Environmental Specialist, GPS, Flag for avoidance	Mapped for avoidance	Avoid October 1-April 15; Suspend operations within proximity of water bodies outside of LOP 24 hours before and 72 hours after a rain event more than 1/4 inch. Perform surveys for presence. Completely avoid all areas with known presence and in-field observation until USFWS BO is secured by FEMA. Outside of LOP flag all ground squirrel burrows for avoidance from heavy equipment, or ground disturbance.	Avoid October 1-April 15; Suspend operations with 300 feet of water bodies outside of LOP 24 hours before and 72 hours after a rain event more than 1/4 inch.	A qualified Biologist will survey within 500 feet of the work area within 500 feet between waterbodies connected from Critical Habitat and work areas. Flag all ground squirrel burrows for avoidance from heavy equipment, or ground disturbance.

EXHIBIT 1. Environmental Trigger Matrix

<p>Foothill Yellow Legged Frog/ Hardhead Minnow/ Western Pond Turtle/Western Spadefoot Toad</p>	<p>CDFW/USFWS</p>	<p>In-house/CNDDDB/in-field observation</p>	<p>Report to Environmental Specialist, GPS, Flag for avoidance</p>	<p>Mapped for avoidance</p>	<p>Avoid October 1-April 15; Suspend operations with proximity of water bodies outside of LOP 24 hours before and 72 hours after a rain event more than 1/4 inch (Pending Waiver with Incidental Take). Perform surveys for presence daily within close proximity to active operations. Completely avoid all areas with known presence and in-field observation until CNRA Waiver is obtained. After avoidance season lower to 50 feet.</p>	<p>Avoid October 1-April 15; Suspend operations with 300 feet of water bodies outside of LOP 24 hours before and 72 hours after a rain event more than 1/4 inch.</p> <p>A qualified Biologist will survey within 500 feet of the work area for suitable habitat 500 feet between waterbodies connected from CNDDDB and work areas.</p>
<p>Coastal Horned Lizard</p>	<p>CDFW</p>	<p>CNDDDB/in-field observation</p>	<p>Report to Environmental Specialist, GPS, Flag for avoidance</p>	<p>Mapped for avoidance</p>	<p>Avoid early May - Early July.</p>	<p>A qualified Biologist will survey 500 feet in surrounding areas and check entire parcel with transects.</p>
<p>Giant garter snake (GGS)</p>	<p>USFWS</p>	<p>Range maps/field observations</p>	<p>Report to Environmental Specialist, GPS, Flag for avoidance</p>	<p>Giant garter snake habitat (only in lower south-west portion of the project area), Mapped for avoidance.</p>	<p>October 2- April 30</p>	<p>200 feet from aquatic resource with suitable habitat from the work area</p>
<p>Chinook Salmon /Steelhead</p>	<p>CDFW/NMFS</p>	<p>In-house/CNDDDB/in-field observation</p>	<p>Report to Environmental Specialist, GPS, Flag for avoidance</p>	<p>Mapped for avoidance</p>	<p>Avoid in-water activities August 1 - October 31; Suspend operations within 300 feet of water bodies outside of LOP 24 hours before and after a rain event more than 1/4 inch. Minimize dust. Completely avoid all areas with known presence and in-field observation until NMFS BO is secured by FEMA.</p>	<p>A qualified Biologist will survey adjacent parcels connected to anadromous streams within 500 feet.</p>

EXHIBIT 1. Environmental Trigger Matrix

Vernal Pools (Conservancy/ Vernal Pool Fairy/Tadpole Shrimp)	CDFW/USFWS	In-house/CNDDB/in-field observation	Report to Environmental Specialist, GPS, Flag for avoidance	Delineate wetland, perform aquatic assessment, and apply Equipment Limitation Zone	Avoid with an WLPZ of 100 feet, incorporate sediment control, and exclusion fencing October 15 - June 1 (until wetted area dries. Lift WLPZ and maintain a 50 foot ELZ and maintain exclusion fencing the rest of the year.	October 15 - June 1	A qualified Biologist will survey for vernal pools within 500 feet from resource and work areas.
Work below OHWM (bridge, crossings, etc)	USACE/NMFS/Water Boards	In-house/in-field observation	Report to Environmental Specialist, GPS, Flag for avoidance	Apply for CWA Section 404 and 401 Permit	Do not begin work without a permit.	Permits may take a two-week turn around once sent to USACE (legally have 45 days).	None

Attachment C

USFWS Information for Planning and Consultation (IPaC) Official Species List



United States Department of the Interior



FISH AND WILDLIFE SERVICE
Sacramento Fish And Wildlife Office
Federal Building
2800 Cottage Way, Room W-2605
Sacramento, CA 95825-1846
Phone: (916) 414-6600 Fax: (916) 414-6713

In Reply Refer To:

March 04, 2020

Consultation Code: 08ESMF00-2020-SLI-1246

Event Code: 08ESMF00-2020-E-03982

Project Name: FEMA-4407-DR-CA; Hazard Tree Removal

Subject: List of threatened and endangered species that may occur in your proposed project location, and/or may be affected by your proposed project

To Whom It May Concern:

The enclosed species list identifies threatened, endangered, proposed and candidate species, as well as proposed and final designated critical habitat, under the jurisdiction of the U.S. Fish and Wildlife Service (Service) that may occur within the boundary of your proposed project and/or may be affected by your proposed project. The species list fulfills the requirements of the Service under section 7(c) of the Endangered Species Act (Act) of 1973, as amended (16 U.S.C. 1531 *et seq.*).

Please follow the link below to see if your proposed project has the potential to affect other species or their habitats under the jurisdiction of the National Marine Fisheries Service:

http://www.nwr.noaa.gov/protected_species/species_list/species_lists.html

New information based on updated surveys, changes in the abundance and distribution of species, changed habitat conditions, or other factors could change this list. Please feel free to contact us if you need more current information or assistance regarding the potential impacts to federally proposed, listed, and candidate species and federally designated and proposed critical habitat. Please note that under 50 CFR 402.12(e) of the regulations implementing section 7 of the Act, the accuracy of this species list should be verified after 90 days. This verification can be completed formally or informally as desired. The Service recommends that verification be completed by visiting the ECOS-IPaC website at regular intervals during project planning and implementation for updates to species lists and information. An updated list may be requested through the ECOS-IPaC system by completing the same process used to receive the enclosed list.

The purpose of the Act is to provide a means whereby threatened and endangered species and the ecosystems upon which they depend may be conserved. Under sections 7(a)(1) and 7(a)(2) of the Act and its implementing regulations (50 CFR 402 *et seq.*), Federal agencies are required to utilize their authorities to carry out programs for the conservation of threatened and endangered species and to determine whether projects may affect threatened and endangered species and/or designated critical habitat.

A Biological Assessment is required for construction projects (or other undertakings having similar physical impacts) that are major Federal actions significantly affecting the quality of the human environment as defined in the National Environmental Policy Act (42 U.S.C. 4332(2) (c)). For projects other than major construction activities, the Service suggests that a biological evaluation similar to a Biological Assessment be prepared to determine whether the project may affect listed or proposed species and/or designated or proposed critical habitat. Recommended contents of a Biological Assessment are described at 50 CFR 402.12.

If a Federal agency determines, based on the Biological Assessment or biological evaluation, that listed species and/or designated critical habitat may be affected by the proposed project, the agency is required to consult with the Service pursuant to 50 CFR 402. In addition, the Service recommends that candidate species, proposed species and proposed critical habitat be addressed within the consultation. More information on the regulations and procedures for section 7 consultation, including the role of permit or license applicants, can be found in the "Endangered Species Consultation Handbook" at:

<http://www.fws.gov/endangered/esa-library/pdf/TOC-GLOS.PDF>

Please be aware that bald and golden eagles are protected under the Bald and Golden Eagle Protection Act (16 U.S.C. 668 *et seq.*), and projects affecting these species may require development of an eagle conservation plan (http://www.fws.gov/windenergy/eagle_guidance.html). Additionally, wind energy projects should follow the wind energy guidelines (<http://www.fws.gov/windenergy/>) for minimizing impacts to migratory birds and bats.

Guidance for minimizing impacts to migratory birds for projects including communications towers (e.g., cellular, digital television, radio, and emergency broadcast) can be found at: <http://www.fws.gov/migratorybirds/CurrentBirdIssues/Hazards/towers/towers.htm>; <http://www.towerkill.com>; and <http://www.fws.gov/migratorybirds/CurrentBirdIssues/Hazards/towers/comtow.html>.

We appreciate your concern for threatened and endangered species. The Service encourages Federal agencies to include conservation of threatened and endangered species into their project planning to further the purposes of the Act. Please include the Consultation Tracking Number in the header of this letter with any request for consultation or correspondence about your project that you submit to our office.

Attachment(s):

- Official Species List

Official Species List

This list is provided pursuant to Section 7 of the Endangered Species Act, and fulfills the requirement for Federal agencies to "request of the Secretary of the Interior information whether any species which is listed or proposed to be listed may be present in the area of a proposed action".

This species list is provided by:

Sacramento Fish And Wildlife Office

Federal Building

2800 Cottage Way, Room W-2605

Sacramento, CA 95825-1846

(916) 414-6600

Project Summary

Consultation Code: 08ESMF00-2020-SLI-1246

Event Code: 08ESMF00-2020-E-03982

Project Name: FEMA-4407-DR-CA; Hazard Tree Removal

Project Type: Federal Grant / Loan Related

Project Description: Remove hazard trees from areas adjacent to roads within the Camp Fire burn area.

Project Location:

Approximate location of the project can be viewed in Google Maps: <https://www.google.com/maps/place/39.7458931134218N121.57322779282914W>

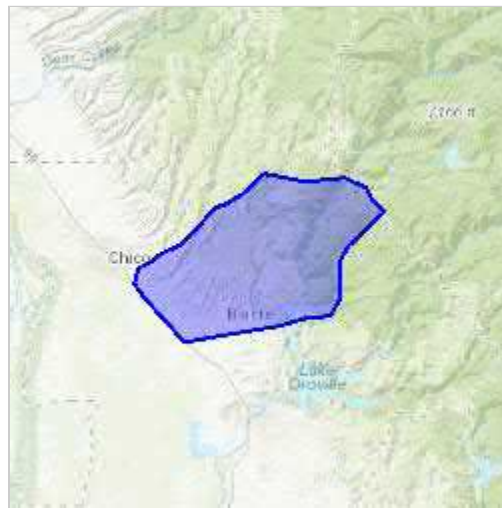

Counties: Butte, CA | Plumas, CA

Endangered Species Act Species

There is a total of 12 threatened, endangered, or candidate species on this species list.

Species on this list should be considered in an effects analysis for your project and could include species that exist in another geographic area. For example, certain fish may appear on the species list because a project could affect downstream species.

IPaC does not display listed species or critical habitats under the sole jurisdiction of NOAA Fisheries¹, as USFWS does not have the authority to speak on behalf of NOAA and the Department of Commerce.

See the "Critical habitats" section below for those critical habitats that lie wholly or partially within your project area under this office's jurisdiction. Please contact the designated FWS office if you have questions.

-
1. [NOAA Fisheries](#), also known as the National Marine Fisheries Service (NMFS), is an office of the National Oceanic and Atmospheric Administration within the Department of Commerce.

Reptiles

NAME	STATUS
Giant Garter Snake <i>Thamnophis gigas</i> No critical habitat has been designated for this species. Species profile: https://ecos.fws.gov/ecp/species/4482	Threatened

Amphibians

NAME	STATUS
California Red-legged Frog <i>Rana draytonii</i> There is final critical habitat for this species. Your location overlaps the critical habitat. Species profile: https://ecos.fws.gov/ecp/species/2891 Species survey guidelines: https://ecos.fws.gov/ipac/guideline/survey/population/205/office/11420.pdf	Threatened
Sierra Nevada Yellow-legged Frog <i>Rana sierrae</i> There is final critical habitat for this species. Your location is outside the critical habitat. Species profile: https://ecos.fws.gov/ecp/species/9529	Endangered

Fishes

NAME	STATUS
Delta Smelt <i>Hypomesus transpacificus</i> There is final critical habitat for this species. Your location is outside the critical habitat. Species profile: https://ecos.fws.gov/ecp/species/321	Threatened

Insects

NAME	STATUS
Valley Elderberry Longhorn Beetle <i>Desmocerus californicus dimorphus</i> There is final critical habitat for this species. Your location is outside the critical habitat. Species profile: https://ecos.fws.gov/ecp/species/7850 Habitat assessment guidelines: https://ecos.fws.gov/ipac/guideline/assessment/population/436/office/11420.pdf	Threatened

Crustaceans

NAME	STATUS
Conservancy Fairy Shrimp <i>Branchinecta conservatio</i> There is final critical habitat for this species. Your location is outside the critical habitat. Species profile: https://ecos.fws.gov/ecp/species/8246	Endangered
Vernal Pool Fairy Shrimp <i>Branchinecta lynchi</i> There is final critical habitat for this species. Your location overlaps the critical habitat. Species profile: https://ecos.fws.gov/ecp/species/498	Threatened
Vernal Pool Tadpole Shrimp <i>Lepidurus packardii</i> There is final critical habitat for this species. Your location overlaps the critical habitat. Species profile: https://ecos.fws.gov/ecp/species/2246	Endangered

Flowering Plants

NAME	STATUS
Butte County Meadowfoam <i>Limnanthes floccosa ssp. californica</i> There is final critical habitat for this species. Your location overlaps the critical habitat. Species profile: https://ecos.fws.gov/ecp/species/4223	Endangered
Greene's Tuctoria <i>Tuctoria greenei</i> There is final critical habitat for this species. Your location overlaps the critical habitat. Species profile: https://ecos.fws.gov/ecp/species/1573	Endangered
Hairy Orcutt Grass <i>Orcuttia pilosa</i> There is final critical habitat for this species. Your location overlaps the critical habitat. Species profile: https://ecos.fws.gov/ecp/species/2262	Endangered
Hoover's Spurge <i>Chamaesyce hooveri</i> There is final critical habitat for this species. Your location overlaps the critical habitat. Species profile: https://ecos.fws.gov/ecp/species/3019	Threatened

Critical habitats

There are 7 critical habitats wholly or partially within your project area under this office's jurisdiction.

NAME	STATUS
Butte County Meadowfoam <i>Limnanthes floccosa ssp. californica</i> https://ecos.fws.gov/ecp/species/4223#crithab	Final
California Red-legged Frog <i>Rana draytonii</i> https://ecos.fws.gov/ecp/species/2891#crithab	Final
Greene's Tuctoria <i>Tuctoria greenei</i> https://ecos.fws.gov/ecp/species/1573#crithab	Final
Hairy Orcutt Grass <i>Orcuttia pilosa</i> https://ecos.fws.gov/ecp/species/2262#crithab	Final
Hoover's Spurge <i>Chamaesyce hooveri</i> https://ecos.fws.gov/ecp/species/3019#crithab	Final
Vernal Pool Fairy Shrimp <i>Branchinecta lynchi</i> https://ecos.fws.gov/ecp/species/498#crithab	Final
Vernal Pool Tadpole Shrimp <i>Lepidurus packardii</i> https://ecos.fws.gov/ecp/species/2246#crithab	Final

Attachment D

**Federally Listed Species with Potential To Occur
in the Action Area**

Table D-1. Federally Listed Species with Potential to Occur and the Potential to Affect in the Action Area.

Scientific Name	Common Name	Listing Status	Critical Habitat / Recovery Plan	General Habitat	Potential to Occur in Action Area	Potential to Affect
Amphibians						
Rana sierrae	Sierra Nevada yellow-legged frog	FE	No critical habitat for this species occurs in the Action Area	Typical habitat includes lakes, ponds, marshes, meadows, and streams at high elevations— typically ranging from about 4,500 to 12,000 feet but can occur as low as about 3,500 feet in the northern portions of their range. Sierra Nevada yellow-legged frogs are highly aquatic, and adults can be found sitting on rocks along the shoreline, where there is little or no vegetation. They are rarely found more than 3.3 feet from water.	Low Potential to Occur - A small portion of the Action Area occurs within the elevation range associated with the species (>3,500 feet) where this species may occur. The nearest CNDDDB record of this species is approximately 4 miles NE of the Action Area. At lower elevations, this species is found in rocky streambeds or wet meadows surrounded by coniferous forest. There is one such stream that crosses the Action Area near the unincorporated community of Kister. This area is not connected by appropriate habitats to nearby known populations, which likely have low numbers (Brown et al. 2014).	No Effect - Although this species has low potential to occur in the Action Area, there is only one location that is within the species elevation range that contains suitable aquatic habitat. This species is found in small numbers where it does occur, the Action Area is not within dispersal range of a known population, there are no known populations in Butte County, and the Action Area is not connected hydrologically to any known populations. Suitable habitats for the species are often treeless (lake, meadows), and the removal of hazard trees is not expected to affect the SNYLF.
Rana draytonii	California red-legged frog	FT	Critical habitat for this species occurs in the Action Area	Occurs in lowlands and foothills in deeper pools and streams, usually with emergent wetland vegetation. Extirpated from the Sacramento Valley floor. Requires 11-20 weeks of permanent water for larval development. Adults and sub-adults can aestivate in small mammal burrows and moist leaf litter.	<p>Potential to Occur - There are only two occurrences in Butte County, which are 1.1 miles NE of the Action Area in Plumas National Forest. These are the most northern occurrences of the species in the Sierra Nevada foothills. This is one of six known extant Sierra Foothill populations. The species has potential to occur in the Action Area near Poe Powerhouse Road. Unsurveyed suitable habitat for the species is present in the Action Area and may support the species</p> <p>Designated Critical Habitat for this species is adjacent to the Action Area in this location. There is potential aquatic and upland habitat that may support undiscovered populations of this species throughout the Action Area.</p>	May Affect, but is Not Likely to Adversely Affect - The proposed project includes vegetation removal, which may affect potential aquatic breeding, non-breeding and upland habitat for this species throughout the Action Area. Critical habitat overlaps a portion of the Action Area; physical and biological features (PBFs) maybe present and may be affected by removal of the hazard trees.
Reptiles						
Thamnophis gigas	Giant garter snake	FT	No critical habitat has been proposed or designated for this species.	Found primarily in marshes, sloughs, drainage canals, and irrigation ditches, especially around rice fields, and occasionally in slow-moving creeks, in the Northern Central Valley. Prefers locations with vegetation close to the water for	Low Potential to Occur – The majority of aquatic habitat within the Action Area resides in high-gradient, high-flow streams, which are unsuitable for GGS; but a limited amount of potentially suitable habitat may occur where streams begin to enter the valley floor near Highway 99. Butte Creek is the only stream	No Effect - Aquatic habitat is limited to a few small locations along Butte Creek and intermittent streams that cross under Highway 99. Overall, the Action Area is not expected to support GGS; intermittent streams in the vicinity of Highway 99 do not appear to contain hazard trees. Typical

ATTACHMENT D

Federally Listed Species with Potential to Occur in the Action Area

Scientific Name	Common Name	Listing Status	Critical Habitat / Recovery Plan	General Habitat	Potential to Occur in Action Area	Potential to Affect
				basking. Highly aquatic, and active during daylight, and at night in hot weather.	that contains perennial aquatic and adjacent wetland habitat that overlaps the Action Area; but these features are upstream of the GGS Predicted Range documented by CDFW (2019). Little Chico Creek is also a perennial stream, but it overlaps the Action Area higher up in the watershed and is not expected to provide suitable habitat. Several small intermittent streams pass through the Action Area under Highway 99 and may occasionally support aquatic habitat into the summer; but this part of the Action Area is primarily void of trees. The closest CNDDDB occurrences are over 5 miles southwest of the Action Area in the middle of rice field habitat, and per Eric Hansen (pers. comm.), GGS has also been detected using eDNA in Gold Run, which is approximately 4 miles southeast of the Action Area and located between Highway 99 and Highway 149.	habitats for the species contain little to no trees and flows in Butte Creek are too high to support the species; therefore, it is unlikely that the hazard tree removal would occur within the species habitat. Hazard riparian trees along Butte Creek would be removed but given the low potential for the species to occur, adverse effects are not anticipated.
Invertebrates						
Branchinecta conservatio	Conservancy fairy Shrimp	FE	No critical habitat for this species occurs in the Action Area	Inhabits large, clay-bottomed, cool-water vernal pools of the Central Valley with moderately turbid water. The pools generally last until June.	No potential to occur - The nearest CNDDDB record of this species is approximately 9 miles NW of the Action Area. This species has a limited number of known populations and has not been detected in vernal pool complexes closer to the Action Area. The Action Area does not contain suitable large, or long-duration vernal pool habitat for this species.	No Effect
Branchinecta lynchi	Vernal pool fairy shrimp	FT	Action Area overlaps with DCH for this species	Occurs in vernal pools or vernal pool-like habitats; the species does not occur in rivers, springs, or other permanent bodies of water. Occurs only in cool-water vernal pools of 50° F or cooler; typically, from 33 to 4,000 feet elevation.	Potential to Occur – Potential vernal pool habitat and other ephemeral features that may support this species are present in the western portion of the Action Area, at lower elevations along the Highway 99 corridor. Critical habitat for this species is located on the edge of the burn area, just east of Chico, and overlaps a small portion of the Action Area. The nearest CNDDDB record is approximately 3 miles south of the southwestern-most part of the Action Area, at a vernal pool complex located just north of the Highway 149/70 junction.	No Effect – There are no hazard trees adjacent to vernal pool habitat; therefore, the proposed project would have no potential to result in effects on the species or on the physical and biological features associated with designated critical habitat.



ATTACHMENT D

Federally Listed Species with Potential to Occur in the Action Area

Scientific Name	Common Name	Listing Status	Critical Habitat / Recovery Plan	General Habitat	Potential to Occur in Action Area	Potential to Affect
Desmocerus californicus dimorphus	Valley elderberry longhorn beetle	FT	No critical habitat for this species occurs in the Action Area	Found throughout the Central Valley and portions of the Sierra foothills in riparian habitat. Elderberry shrubs (Sambucus spp.) are the obligate larval host plants for the species. Species occurs in habitat below 500-feet in elevation.	Potential to Occur - Elderberry shrubs were observed within the Action Area along Honey Run Rd and Little Butte Creek during the reconnaissance site visit. One CNDDDB record exists in the northern portion of the burn area, along the Feather River on National Forest lands – however, it has since been determined that this occurrence is outside the species elevation range and reflects a different species (subspecies) of the beetle. Elderberry shrubs located below 500-feet, such as those along lower reaches of Butte Creek, and other riparian and mesic uplands sites in the species range within the Action Area may support the federally listed species.	May Affect, and is Likely to Adversely Affect - The proposed project includes removal of hazard trees below the species elevation range and within suitable habitats which may be near elderberry shrubs, the host plant of this species.
Lepidurus packardi	Vernal pool tadpole shrimp	FE	Action Area overlaps with DCH for this species	Occur in a wide variety of seasonal habitats, including vernal pools, clay flats, alkaline pools, ephemeral stock tanks, roadside ditches, and road ruts, throughout the Central Valley.	Potential to Occur - Potential vernal pool habitat and other ephemeral features that may support this species are present in lower elevations parts of the western portion of the burn area, just east of the Highway 99 corridor. There are several CNDDDB occurrence of this species from the gently sloping lands near Highway 99. Critical habitat for this species is present in the southern portion of the burn area, north of the Highway 99/149 junction, and just east of Chico.	No Effect - There are no hazard trees adjacent to vernal pool habitat; therefore, the proposed project would have no potential to result in effects on the species or on the physical and biological features associated with designated critical habitat.
Birds						
Coccyzus americanus	Yellow-billed cuckoo	FT	No critical habitat for this species occurs in the Action Area	Found in deciduous riparian woodlands, with dense cottonwood and willow, and sometimes tamarisk.	No Potential to Occur – The Action Area does not provide suitable riparian habitat for this species. There is one CNDDDB occurrence approximately 7 miles west of the Action Area.	No Effect
Vireo bellii pusillus	Least Bell's vireo	FE	No critical habitat for this species occurs in the Action Area	Nests and forages in thick deciduous riparian woodlands and scrub.	No Potential to Occur – The Action Area does not provide suitable riparian habitat for this species. There is one CNDDDB occurrence approximately 7 miles west of the Action Area.	No Effect
Fish						
Hypomesus transpacificus	Delta smelt	FT	No critical habitat for this species occurs	Restricted to the Sacramento-San Joaquin River Delta and upper Portions of the San Francisco estuary, including Suisun Marsh.	No Potential to Occur – The Action Area is outside of the species known range.	No Effect



ATTACHMENT D

Federally Listed Species with Potential to Occur in the Action Area

Scientific Name	Common Name	Listing Status	Critical Habitat / Recovery Plan	General Habitat	Potential to Occur in Action Area	Potential to Affect
in the Action Area						
Plants						
Chamaesyce hooveri	Hoover's spurge	FT	Action Area overlaps with DCH for this species	Vernal pools of the northeastern Sacramento Valley vernal pool region in Tehema and Butte Counties. Elevation range 80 to 820 feet.	Potential to Occur - Potential vernal pool habitat and other ephemeral features that may support this species are present at lower elevations in the western portion of the burn area. Critical habitat for this species is located on the edge of the burn area, along HWY 99, north of the intersection with Durham Dayton Highway, and overlaps a small portion of the Action Area. There is a CNDDDB occurrence approximately 0.2 miles from the Action Area, adjacent to Hwy 99.	No Effect - There are no hazard trees adjacent to vernal pool habitat; therefore, the proposed project would have no potential to affect the species or on the physical and biological features associated with designated critical habitat.
Limnanthes floccosa ssp. californica	Butte County Meadowfoam	FE	Action Area overlaps with DCH for this species.	Valley and foothill grassland (mesic), vernal pools, 150 to 3,050 feet elevation. Restricted to a narrow 25-mile strip along the eastern flank of the Sacramento Valley from central Butte County to the northern portion of the City of Chico.	Potential to Occur - Potential vernal pool habitat and other ephemeral features that may support this species are present at lower elevations in the western portion of the burn area. There are CNDDDB occurrences nearby, including along the eastern periphery of the City of Chico and just north of the Hwy 149/70 junction. The closest record is a non-specific record east of Chico between Skyway Rd and Deer Creek Hwy. This record is approximately 0.5 miles from the Action Area. The Action Area overlaps with a very small portion of DCH for this species along Little Chico Creek. However, this area is on the edge of this unit of DCH and does not appear to contain any hazard trees.	No Effect - There are no hazard trees adjacent to vernal pool habitat; therefore, the proposed project would have no potential to affect the species or on the physical and biological features associated with designated critical habitat.
Orcuttia pilosa	Hairy orcutt grass	FE	Action Area overlaps with DCH for this species	Vernal pools of the northeastern Sacramento Valley vernal pool region in Tehema and Butte Counties. Elevation range 150 to 656 feet.	Potential to Occur – The species is not expected to occur in the Action Area. The nearest CNDDDB record of this species is over 17 miles NW of the Action Area. This species is only known from several locations, none of which are near the Action Area. However, critical habitat for this species is located on the edge of the burn area, along HWY 99, north of the intersection with Durham Dayton Highway, and overlaps a small portion of the Action Area.	No Effect. The species is not expected to be present in the Action Area. There are no hazard trees adjacent to vernal pool habitat; therefore, the proposed project would have no potential to affect the species or on the physical and biological features associated with designated critical habitat.

ATTACHMENT D

Federally Listed Species with Potential to Occur in the Action Area

Scientific Name	Common Name	Listing Status	Critical Habitat / Recovery Plan	General Habitat	Potential to Occur in Action Area	Potential to Affect
Tuctoria greenei	Greene's tuctoria	FE	Action Area overlaps with DCH for this species	Occurs in and is dependent on vernal pool habitat, often in more shallow pools or at shallow margins of deeper pools. Known occurrences are documented around the northern and southern Central Valley and the Modoc Plateau. The blooming period extends from May through July.	Potential to Occur - Potential vernal pool habitat and other ephemeral features that may support this species are present at lower elevations in the western portion of the burn area. Critical habitat for this species is located on the edge of the burn area, along HWY 99, north of the intersection with Durham Dayton Highway, and overlaps a small portion of the Action Area. There are CNDDDB occurrences nearby, including along the Hwy 99 corridor and north of Chico. The closest record is adjacent to Hwy 99, less than 0.1 miles from the Action Area.	No Effect - There are no hazard trees adjacent to vernal pool habitat; therefore, the proposed project would have no potential to affect the species or on the physical and biological features associated with designated critical habitat.

Source: USFWS 2020. Information on Planning and Consultation. Official Species List. Consultation Code: 08ESMF00-2020-SLI-1246. Sacramento Fish and Wildlife Office



Attachment E

Project Best Management Practices, General Avoidance and Minimization Measures, and Species-Specific Conservation Measures

FEMA-4407-DR-CA, Hazard Tree Removal Program

Applicable Project BMPs, General Avoidance and Minimization Measures, and Species-Specific Conservation Measures

CalOES and CalRecycle have identified measures that would be implemented to ensure that delivery of disaster response and recovery activities are compliant with applicable federal and state environmental laws. The measures are identified in the Environmental Protection Plan (EPP) and Environmental Compliance Plan (ECP) and were developed to supplement the Tree Removal Operations Plan (TROP) to address the hazards associated with removing wildfire-impacted trees in the Camp Fire Burn Scar Area on non-federal land. These measures are referred to in this document as project BMPs and have been incorporated into the federal action. In many instances these project BMPs provide the same, or similar coverage and requirements as the general Avoidance and Minimization Measures required under the USFWS Programmatic Biological Opinion (PBO) to FEMA.

The following PBO general Avoidance and Minimization Measures will be implemented:

- GEN AMM-1 Erosion and Sedimentation Prevention Measures (also see ECP project BMPs under Sediment Controls).
- GEN AMM-3 Dust Control Measures (also see ECP project BMPs under SWPPP).
- GEN AMM-4 Spill Control Planning (also see ECP project BMPs under SWPPP).
- GEN AMM-5 Spill Prevention and Pollution Control Measures (also see ECP project BMPs under SWPPP).
- GEN AMM-6 Equipment Inspection and Maintenance (also see ECP project BMPs under SWPPP).
- GEN AMM-7 Fueling Activities (also see ECP project BMPs under SWPPP).
- GEN AMM-8 Equipment Staging (also see ECP project BMPs under Equipment Restrictions, Vegetation Removal, Watercourse Buffer, etc.).
- GEN AMM-9 Materials Storage and Disposal (also see ECP project BMPs under SWPPP and Sediment Control).
- GEN AMM-10 Fire Prevention (also see ECP project BMPs under Vegetation Removal).
- GEN AMM-11 Waste Management (also see ECP project BMPs under SWPPP, and Wildlife).
- GEN AMM-13 Work Area Designation to Minimize Disturbance (also see ECP project BMPs under Watercourse Buffer)
- GEN AMM-14 Access Routes and Staging Areas (also see ECP project BMPs under Vegetation Removal, SWPPP, Watercourse Crossings, and Log Deck).
- GEN AMM-15 Environmental Awareness Training for Construction Personnel.
- GEN AMM-16 Biological Monitor (also see ECP project BMPs under Introduction, Stop Work Authority, and Threatened, Endangered and Sensitive Species)
- GEN AMM-18 Entrapment Prevention (also see ECP project BMPs under Stop Work Authority. Note that no vertically sided holes or trenches would be constructed as part of the Proposed Project).
- GEN AMM-19 Water Quality Protection (also see ECP project BMPs under Water Quality).
- GEN AMM-20 Revegetation of Stream Banks (also see ECP project BMPs under Water Quality, Watercourse Buffer, Sediment Control).
- GEN AMM-21 Restoration of Upland Areas to Pre-Project Conditions (also see ECP project BMPs under Sediment Control).

- GEN AMM-22 Invasive Aquatic Species (also see ECP project BMPs under Watercourse Crossings).
- GEN AMM-23 Work below Mean Higher High Water (also see ECP project BMPs under Watercourse Crossings and Watercourse Buffer).

The following general AMMs identified in the PBO are not applicable to the Proposed Project:

- GEN AMM-2 Bank Stabilization. Not applicable; no bank stabilization activities are anticipated as part of the Proposed Project.
- GEN AMM-12 Work Involving Boats and Barges Not applicable; the proposed project would not require the use of boats or barges.
- GEN AMM-17 Daily Work Hours. Not applicable; no nighttime work is anticipated. Work during weekends is expected; however, due to the show duration of activities within a given area is expected to be less than 14 days.
- GEN AMM-24 Avoidance of Submerged Vegetation. Not applicable; the Proposed Project would not remove submerged vegetation.
- GEN AMM-25 Minimization of Shading by Overwater Structures. Not applicable; the Proposed Project does not include permanent infrastructure over waters.
- GEN AMM-26 Water Diversion and Dewatering. Not applicable; no diversion or dewatering are anticipated as part of the Proposed Project.

The EPP (Attachment B.3) and ECP (Attachment B.4) also identify project BMPs that will be implemented to reduce effects on the VELB and CRLF. These measures have been incorporated into the proposed project and will be supplemented by the applicable specific-specific Conservation Measures required by the PBO. In some instances, these project BMPs overlap with and are consistent with the PBO species-species Conservation Measures. To aide in compliance effects, in some instances the PBO species-specific Conservation Measures have been revised to include relevant project BMPs, and in other instances, minor revisions to the text to provide project-specific guidance have been incorporated into the measures. These measures are identified with "Revised". Measures that have been unaltered are presented by title only.

Valley Elderberry Longhorn Beetle (VELB)

For following species-specific Conservation Measures for VELB will be implemented:

- Revised VELB-1 Surveys and Mapping or Flagging (formerly Fencing). A qualified Biologist will conduct surveys within 50 meters (165 feet) of work areas for presence of elderberry shrubs with at least one stem measuring one, or more inches in diameter. Identified shrubs will be flagged and or mapped. The qualified Biologist will record the results of elderberry shrub surveys.
- Revised VELB-2 Avoidance Area. Project activities that may damage or kill an elderberry shrub (e.g., hazard tree removal, temporary access roads, etc.) will be avoided and minimized to the extent feasible. Contractors will select the hazard tree removal method that avoids or reduces potential for effects of the identified shrub,(e.g., use of crane) and will attempt to fell the hazard tree at least 6 meters (20 feet) away from the drip-line of the shrub to the extent practicable. Similarly, other project activities, (e.g., temporary access roads) will also avoid or reduce

potential effects on identified elderberry shrubs through route adjustments, equipment selection, and other planning or engineering means, to the extent practicable.

- VELB-3 Worker Education.
- Revised VELB-4 Biological Monitor. A SFWO-approved biologist will monitor activities conducted within 50 meters (165 feet) of suitable elderberry shrubs (stems measured at ground surface ≥ 1 -inch in diameter) have been identified to assure that all avoidance and minimization measures are implemented. Monitoring will be conducted before, during and after work activities occur in proximity to the elderberry shrubs, in coordination between the contractor and the SFWO-approved biologist.
- Revised VELB-5 Seasonal Avoidance. To the extent practicable, all activities that could occur within 50 meters (165 feet) of a suitable elderberry shrub (stems measured at ground surface ≥ 1 -inch in diameter) will be conducted between August and February, outside of the flight season of the valley elderberry longhorn beetle, which occurs from March to July, coinciding with the bloom period of the elderberry plant.
- Revised VELB-6 Elderberry Shrub Avoidance and Trimming (formerly Trimming). To the maximum extent practicable, no suitable elderberry shrubs will be taken during operations (Revised VELB-2, Avoidance; and Revised VELB-5 Seasonal Avoidance). However, if take of suitable elderberry shrubs is unavoidable, then certain project operations may require trimming elderberry shrubs. Trimming may remove or destroy VELB eggs or larvae and may reduce the health and vigor of the elderberry shrub. If trimming is necessary, then it will take place between November and February and to the extent practicable will avoid the removal of any suitable branches or stems that are ≥ 1 inch in diameter. Measures to address regular or large-scale maintenance (trimming) will be established in consultation with the SFWO.
- VELB-9 Erosion Control and Revegetation.

The following species-specific Conservation Measures for VELB identified in the PBO are not applicable to the Proposed Project:

- VELB-7. Limitation on Chemical Use. Not applicable; herbicides are not proposed as part of the Proposed Project.
- VELB-8. Mowing. Not applicable, the Proposed Project does not include mechanical weed removal.
- VELB-10 Transplanting. Not applicable, the Proposed Project would not likely result in ground disturbance that would affect the root system of suitable elderberry
- VELB-11 Impacts to Individual Shrubs. Not applicable; the Proposed Project will have incidental take authorization for the species, and surveys for species will be conducted as part of Revised VELB-1: Surveys and Mapping or Flagging.
- VELB-12 Other Activities. Not applicable; the Proposed Project is not restoration, floodway maintenance, or other large-scale habitat modification activity.

California Red-Legged Frog (CRLF)

For following species-specific Conservation Measures for CRLF will be implemented:

- Revised CRLF-1 Biological Monitor. If activities occur in or within 100 feet of suitable aquatic habitat for the CRLF, then a SFWO-approved biologist(s) will be onsite during all hazard tree removal and/or ground-disturbance activities.
- Revised CRLF-2 Seasonal Avoidance. Activities within aquatic habitat are not anticipated. However, in the unlikely event that activities must occur within suitable frog aquatic habitat, these will be conducted during the dry season, typically between July 15 and October 15. Work within suitable aquatic habitat may begin prior to July 15 if the habitat has been dry for a minimum of 30 days prior to initiating work.

If activities would occur within 100 feet of suitable upland habitat (e.g., upland habitats adjacent to suitable aquatic habitats), those areas will be avoided during the wet season. Therefore, work activities in suitable upland habitat will be conducted between May 1st and October 15th, or the first wetting rain (more than 1-inch precipitation).
- Revised CLRF-3 Rain Event Limitations. From May 1 to October 15, if a weather system resulting in more than 1-inch of precipitation occurs in project area, activities that occur within 50 feet of suitable aquatic habitat will be suspended until a dry period of 72 hours occurs.

No project activities will occur within 100 feet of suitable aquatic habitat during rain events or within 24 hours following a rain event. Project activities within 100-feet of suitable aquatic habitat may continue 24 hours after the rain ceases, if no precipitation is forecasted within 24-hours. If rain exceeds 0.5 inches during a 24-hour period; work will cease within 50-feet of suitable aquatic habitat until no further rain is forecasted.
- Revised CRLF-4 Pre-construction Survey. If activities are proposed within 100-feet of the suitable aquatic habitat, then a SFWO-approved biologist will conduct a preconstruction survey not more than 24 hours prior, surveys for CRLF will be conducted in or around water courses; including eggs, larvae, and adults.
 - i. The SFWO-approved biologist will perform a Visual Encounter Survey, entailing standing in one area with binoculars looking for species feeding, breeding, sheltering, movement, or other essential behaviors, such as basking on the bank, hiding amongst plants, rocks, or other refugia, or swimming in the water. Micro-habitats such as small woody debris, refuse, and burrow entries will also be inspected.
 - ii. The SFWO-approved biologist will then walk a transect along the bank, looking in the water and bank for presence, movement, calls, or other signs of the target species.
 - iii. The SFWO-approved biologist will conduct pedestrian surveys looking for species hiding amongst plants, rocks, or other refugia, as well as for the presence of ground squirrel burrows.
 - iv. The SFWO-approved biologist will flag the site, mark a GPS location, document species, and take note of any ground squirrel burrows, refugia, which may support dry weather habitat.
- Revised CRLF-5 Clearance Surveys. The SFWO-approved biologist will conduct clearance surveys prior to the activities that occur within 100-feet of suitable aquatic habitat, and regularly throughout the duration of hazard tree removal or ground-disturbance activities.
- Revised CRLF-6 Environmentally Sensitive Area. If suitable aquatic or riparian habitat conditions are present near a work site, the area will be marked off to exclude work from occurring within this area to the extent practicable. A buffer of limited work will be established 100 feet around this exclusion area. If project activities must occur within the buffer, then a SFWO-approved biological monitor will be present during all project activities and crews will minimize disturbance and duration of activities within the buffer to the extent possible.

- CRLF-9 Encounters with Species
- Revised CRLF-11 Environmental Awareness Training. Prior to the start of hazard tree removal activities, a SFWO-approved biologist with experience in the ecology of the California red-legged frog as well as the identification of all its life stages will conduct a training program for all construction personnel including contractors and subcontractors. Interpretation for non-English speaking workers will be provided. All construction personnel will be provided a fact sheet conveying this information. The same instruction will be provided to any new workers before they are authorized to perform project work. The training will include, at a minimum:
 - a. habitat within the Action Area;
 - b. an explanation of the species status and protection under state and federal laws;
 - c. the avoidance and minimization measures to be implemented;
 - d. communication and work stoppage procedures in case a listed species is observed within the Action Area; and
 - e. an explanation of the importance and role of the SFWO-approved biological monitor(s).
- CRLF-12 Disease Prevention and Decontamination Procedures.
- Revised CRLF-14 Vegetation and Debris Removal (formerly Hand Clear Vegetation). Trees will be felled away from suitable aquatic habitat for California red-legged frog, to the extent practicable. All trimmed or cleared material/vegetation will avoid falling into any nearby suitable aquatic habitat and will be removed from the project footprint to prevent attracting animals to the project site. If tree debris incidentally falls into suitable aquatic habitat, then the SFWO-approved biologist will be notified. The SFWO-approved biologist will remain onsite to monitor debris removal activities until they are completed. Debris will be removed by hand if possible or if the SFWO-approved biologist determines potential effects on suitable habitat would be minimized, then debris removal may be assisted from by a crane, thumb of an excavator, or other heavy equipment operated from adjacent uplands, and deposited where it cannot re-enter the waterbody. If heavy equipment will need to be used to remove hazard trees or debris from within suitable aquatic or riparian habitat, the crew will call the Environmental Unit before proceeding.
- Revised CRLF-16 Accidental Spills, SWPPP, Erosion Control, and BMPs. Proposed revision of this PBO measures to utilize the project BMPs which are similar to the PBO measures, and provide project-specific coverage of accidental spills, SWPPP, Erosion Control and BMPs (see ECP), including: Best Management Practices (BMP's). Use of CASQA and/or Forest Practice BMP Standards will be met.

Sediment and Erosion Control Measures. Sediment and erosion control measures will be utilized throughout all phases of operation where sediment runoff from exposed slopes threatens to enter a river, stream, wetland, or lake. If there is a chance of a rain event over 40 percent within 48 hours, sediment and erosion control will be inspected, repaired, or upgraded to prevent any runoff. Measures will be maintained in good operating condition until the site is signed off by the ICS. Maintenance includes, but is not limited to, removal of accumulated sediment and/or replacement of damaged silt fencing, compost socks, coir logs, coir rolls, and/or straw bale dikes. Modifications, repairs and improvements will be made to the sediment and erosion control measures whenever it is needed. If the sediment barrier fails to retain sediment, corrective measures will be employed, and an Environmental Specialist notified, immediately. Materials used in the sediment barriers will not pose an entanglement risk to fish or wildlife.

SWPPP. A Storm Water Pollution Prevention Plan and erosion control Best Management Practices will be developed and implemented to minimize water related erosion. At a minimum, protective measures will include:

- a. Operating Equipment and Vehicle Leaks. Any equipment or vehicles driven and/or operated within or adjacent to the stream/lake will be checked and maintained daily to prevent leaks of materials that could be deleterious to aquatic and terrestrial life or riparian habitat.
 - b. Stationary Equipment Leaks. Stationary equipment such as motors, pumps, generators, and welders, located within or adjacent to the stream/lake will be positioned over drip pans. Stationary heavy equipment will have suitable containment to handle a catastrophic spill/leak. Crews will always maintain spill containment kits on-site during project operations and/or staging or fueling of equipment.
 - c. Equipment Maintenance and Fueling. No equipment maintenance, fueling or storage will occur within or near any stream channel or lake margin where petroleum products or other pollutants from the equipment may enter these areas.
 - d. No Dumping. No litter or construction debris will be deposited within a stream or lake, or where it may pass into a stream or lake. All debris and waste will be picked up and removed daily.
 - e. Sawdust. Sawdust will be controlled in such a way that it does not enter a watercourse.
 - f. Hazardous Materials. Debris, soil, silt, bark, slash, sawdust, rubbish, creosote-treated wood, raw cement/concrete or washings thereof, asphalt, paint or other coating material, oil or other petroleum products, or any other substances which could be hazardous to aquatic life, wildlife, or riparian habitat resulting from the Project related activities will be prevented from contaminating the soil and/or entering any watercourse.
 - g. Dust Control. Implement dust control, when rocking temporary access road entrances and exits and covering temporary stockpiles when weather conditions require.
 - h. Permanent erosion control. Incorporate permanent erosion control measures such as bio-filtration strips and swales to receive storm water discharges from the project work areas to the maximum extent practicable.
 - i. Pesticides. No use of herbicides or pesticides will occur.
 - j. Should operations extend into the winter period, as defined by the Forest Practice Rules (FPR), limitations on operations related to using saturated roads, stabilizing erodible soils and installing erosion control measures will be followed.
- Revised CRLF-18 Suitable Erosion Control Materials. Where erosion control materials are placed within 100-feet of suitable aquatic habitat, and in order to prevent California red-legged frogs from becoming entangled, trapped, or injured, erosion control materials that use plastic or synthetic monofilament netting will not be used. This includes products that use photodegradable or biodegradable synthetic netting, which can take several months to decompose. Acceptable materials include natural fibers such as jute, coconut, twine or other similar fibers. Following site restoration, erosion control materials, such as straw wattles, will not block movement of the California red-legged frog.
 - CRLF-21 Invasive Non-Native Plant Species Prevention.
 - Revised CRLF-24 Restore Contours of Temporarily Disturbed Areas. If disturbance occurs within 100-feet of CRLF aquatic habitat, then Best Management Practices (BMPs) will be applied that re-distribute soil and debris to pre-treatment landscape contour. Habitat contours will be returned to their original configuration to minimize sedimentation to creeks.

- Revised CRLF-25 Use of Native Plants for Revegetation. If there is removal of any suitable riparian and/or wetland vegetation needed to support project activities (i.e., temporary access or waterbody crossings), then disturbed areas will be revegetated with local native species suitable to the restoration. Plants used in revegetation will consist of native riparian and/or wetland, vegetation suitable for the area. Locally collected plant materials will be used to the extent practicable.
- Revised CRLF-26 Practices to Prevent Pathogen Contamination in Revegetation and Restoration. In areas where Use of Native Plants for Revegetation is implemented, CalOES and CalRecycle will refer to the following restoration design considerations and practices to help prevent pathogen contamination in revegetation and restoration as published by the Working Group for Phytophthora in Native Habitats in order to address the risk of introduction and spread of Phytophthora and other plant pathogens in site plantings:
 - a. Design restoration with lower initial plant density. Planting large quantities of nursery plants increases the likelihood that some of those plants may be infested with Phytophthora or other plant pathogens. The greater the number of plants installed the higher the risk for pathogen introduction. The closer the plants are to one another the higher the likelihood of pathogen spread.
 - b. To the extent possible, use direct seeding of native plant seeds or cuttings instead of container stock. Planting locally-collected seeds or cuttings rather than installing container stock can minimize the risk of introducing pathogens to a site.
 - c. Ensure the use of clean nursery stock. To prevent and manage the introduction and spread of Phytophthora and other plant pathogens during revegetation and restoration activities, it is essential that projects use clean nursery stock grown with comprehensive best management practices.
 - d. Prevent contamination in site preparation, installation, and maintenance. Implementing best management practices to prevent pathogen introduction and spread is also critical during all other phases of revegetation and restoration to reduce contamination risk. For detailed guidance on how to prevent and manage Phytophthora during various aspects of restoration, including nursery plant production, see The Phytophthora in Native Habitats Work Group "Restoration Guidance" at www.calphytos.org.
 - e. Reduce the potential for pathogen spread and introduction due to movement or use of non-sanitized vehicles, tools, footwear or inadvertent use of contaminated materials (e.g. soil erosion protection wattles and mulch, or non-sanitized materials recycled from other projects such as rebar, fencing materials, etc.). Fundamental principles include:
 - i. Minimize project footprint and soil disturbance. Keep the number of vehicle pass-throughs and other disturbances during site activities to the least necessary. Avoid visits when conditions are wet, and areas are muddy. Park vehicles in designated staging areas.
 - ii. Follow sanitation practices. Phytophthora and many other pathogens move when contaminated soil is transferred on vehicle tires, footwear, on contaminated tools or infested plant materials. Follow sanitation best management practices: tools, boots, and vehicles will be visibly free of soil before and after use.
 - iii. Promote prevention through education. Ensure that onsite personnel are aware of the risk of inadvertent pathogen introductions and understand how to prevent pathogen introduction and spread. A pre-project meeting that provides appropriate BMP training to all workers and oversight managers who will be onsite during the project will help avoid confusion and

delays in the field and will ensure in advance that everyone understands the project goals related to pathogen prevention.

The following species-specific Conservation Measures for CRLF identified in the PBO are not applicable to the Proposed Project:

- CRLF-7 Wildlife Exclusion Fencing. Not applicable; the duration of work activities would be very short, and given the scale of the proposed project, implementation of this measure would not be possible. See Revised CRLF-6: Environmental Sensitive Area for the proposed justification for exception to installation of the wildlife exclusion fencing.
- CRLF-8 Entrapment Prevention. Not applicable; no steep-walled holes or trenches would be constructed as part of the Proposed Project.
- CRLF-10 Species Observations and Handling Protocol. Not applicable because no take of CRLF is anticipated from the work activities on the proposed project.
- CRLF-13 Pump Screens. Not applicable; neither dewatering or the use of pump screens are anticipated components of the Proposed Project.
- CRLF-15: Wildlife Passage for Road Improvement. Not applicable; permanent road improvements are not anticipated as part of the proposed project.
- CRLF-17 Site Restrictions. Not applicable; most of the project activities would occur on paved roads and all equipment would be abide by local speed limit required on unpaved roads. There is no night-time work proposed nor would there be a need for artificial lighting. Where activities occur in proximity to suitable habitat for CRLF, boundaries would be marked by the SFWO-approved biological in accordance with CRLF-6: Environmentally Sensitive Areas.
- CRLF-19 Limitation on Insecticide/Herbicide Use. Not applicable; the Proposed Project does not include the use of insecticide or herbicide.
- CRLF-20 Limitation on Rodenticide Use. Not applicable; the Proposed Project does not include the use of rodenticide.
- CRLF-22 Removal of Diversion and Barriers to Flow. Not applicable; the Proposed Project would not require diversion or barriers to flows, or alteration or deposition of material in stream beds.
- CRLF-23 Removal of Non-Native Species. Not applicable; the Proposed Project would generally not occur in aquatic environments and would not convert seasonal aquatic habitat or create perennial water bodies.

Camp Fire Hazard Tree Removal Program

DRAFT Avoidance and Minimization Measures for Anadromous Fish

Note: these measures are from the draft Programmatic ESA Consultation for NMFS, as of 04/17/2020. These DRAFT AMMs are currently under NMFS review, these AMMs will be finalized once NMFS issues a concurrence letter for the project.

AMM Number	Measure Type	Avoidance and Minimization Measure
1	Dust Control	To reduce dust, all traffic associated with project activities will be restricted to a speed limit of 20 miles per hour when driving on unpaved roads.
2	Erosion/ Sedimentation	There will be no ground disturbance within an ELZ adjacent to waterways supporting anadromous fish (i.e., Little Chico Creek Watershed; Little Dry Creek Watershed; and Butte Creek Watershed, including Little Butte, Middle Butte, and Honey Run Creek sub-watersheds) within 48 hours before a rain event. Erosion control materials within ELZ work areas would be installed within 48 hours of any ground disturbance.
3	Spill Prevention	All hazardous materials will be stored in properly designated containers within a storage area with an impermeable membrane between the ground and the hazardous materials. The storage area will be encircled by a berm to prevent the discharge of pollutants to groundwater or runoff into the habitats of listed species.
4	Staging	All staging, equipment, and material storage areas, including temporary staging areas and locations where equipment and vehicles are parked overnight, will be placed outside of the flood zone of a watercourse, away from and outside riparian woodland and wetland habitat. When possible, staging and access areas will be situated in areas that are previously disturbed, such as developed areas, paved areas, parking lots, areas with bare ground or gravel, and areas clear of vegetation. Riparian trees and shrubs will not be removed for staging areas.
5	Riparian Revegetation of Temporary Access Roads and Water Crossings	<p>For temporary access roads and water crossings within the 150-foot ELZs in watersheds supporting anadromous fish (i.e., Little Chico Creek Watershed; Little Dry Creek Watershed; and Butte Creek Watershed, including Little Butte, Middle Butte, and Honey Run Creek sub-watersheds), revegetation will occur to replace living woody vegetation removed for temporary access roads or water crossings. Areas that are disturbed by heavy equipment, but where the removal of living woody vegetation does not occur, will have erosion control measures put in place, but will not be replanted.</p> <p>In areas that require revegetation, a contractor identified by CalRecycle will prepare and implement a revegetation plan. Because follow-up monitoring and corrective planting cannot occur, all trees larger than 6 inches diameter at breast height that are removed during Project implementation will be replaced at an 8:1 ratio. All other disturbed areas will be planted or hydroseeded at a rate sufficient to revegetate the site. When practicable, the native vegetation will be cut off at ground level instead of grubbed so it can potentially grow back and establish on its own, and disturbed areas should be planted in late fall after summer temperatures decrease or near the beginning of the first growing season after hazard tree removal.</p>

AMM Number	Measure Type	Avoidance and Minimization Measure
		<p>Additional revegetation requirements are specified as follows:</p> <ul style="list-style-type: none"> a) Use a diverse assemblage of plant species native to the area, including trees, shrubs, and herbaceous species. b) For long-term revegetation use only species native to the area that will achieve shade and erosion control objectives, including forb, grass, shrub, or tree species that are appropriate for the site. c) Do not apply surface fertilizer within 50 feet of any wetland or water body. d) Spot treatments of mulching or soil amendments (such as hydrogel), and/or a slow-release watering system (e.g., dri-water tubes or Cocoon systems, which are bio-degradable water reservoirs installed around saplings) should be used where needed to increase soil moisture retention and improve survival rates. e) Install fencing or other protection, as necessary, to protect plantings from livestock. f) Do not use invasive or non-native species for revegetation.
6	Hazard Tree Replacement Within LWCZs	<p>Every hazard tree (as defined in Section 3.1.1) that is removed within the LWCZ (i.e., within 50 feet of the edge of channel of waterways supporting anadromous fish, such as Little Chico Creek Watershed; Little Dry Creek Watershed; and Butte Creek Watershed, including Little Butte, Middle Butte, and Honey Run Creek sub-watersheds), will be replaced at an 8:1 ratio. The exact location of the plantings will depend on site-specific conditions and will be in areas where survival rates are expected to be greater.</p> <p>Additional tree replacement requirements are specified as follows:</p> <ul style="list-style-type: none"> a) Use appropriate tree species native to the area and suited for the soil moisture conditions at the site. b) When possible, trees should be placed adjacent to waterways that support anadromous fish in areas where they will contribute to shade over anadromous waterways and may eventually fall into the creeks and become LWD. c) Do not apply surface fertilizer within 50 feet of any wetland or water body. d) Spot treatments of mulching or soil amendments (such as hydrogel), and/or slow-release watering systems (e.g., dri-water tubes or Cocoon systems, which are bio-degradable water reservoirs installed around saplings) will be used where needed to increase soil moisture retention and improve survival rates. e) Install fencing or other protection, as necessary, to protect plantings from livestock. f) Do not use invasive or non-native tree species for hazard tree replacement.
7	Equipment Maintenance and Cleaning	<p>Before entering wetlands or working within an ELZ, all heavy equipment, vehicles, and power tools will be power washed, allowed to fully dry, and inspected for fluid leaks. After cleaning, the equipment will be inspected to make certain no plants, soil, or other organic material are adhering to the surface. Cleaning will be repeated as often as necessary during operation to keep all equipment, vehicles, and power tools free of external fluids and grease, and to prevent a leak or spill from entering the water.</p>

AMM Number	Measure Type	Avoidance and Minimization Measure
8	Invasive Species Prevention	All contractors will follow guidelines in the California Invasive Plant Council's <i>Preventing the Spread of Invasive Plants: Best Management Practices for Land Managers</i> (Cal-IPC 2012) to prevent the spread of invasive plant species. Construction equipment will be clean of material that may harbor invasive plant seeds or invasive pests before entering the work area. This material includes dirt or plant seeds on construction equipment, tools, boots, and clothing.
9	Fire Prevention	With the exception of vegetation-clearing equipment, no vehicles or construction equipment will be operated in areas of tall, dry vegetation. CalRecycle (or a designated contractor) will develop and implement a fire prevention and suppression plan for all activities that have a risk of starting a wildfire.
10	Topsoil Salvage	All contractors will, to the maximum extent practicable, reduce the amount of disturbance at each site to the absolute minimum necessary to accomplish the project. Any topsoil removed by excavation, grading, trenching, or other means will be stockpiled, covered, and encircled with silt fencing to prevent loss or movement of the soil into listed species habitats. All topsoil will be replaced in a manner to recreate pre-disturbance conditions as closely as possible.
11	Environmental Awareness Training	All construction personnel will participate in an environmental awareness training by the biological monitor before the start of hazard tree removal. The training will familiarize all construction personnel with the listed species that may occur onsite, their habitats, general provisions and protections afforded by the ESA and MSA, BMPs and AMMs to be implemented to protect these species and their habitat, and the project boundaries. This training will be provided within 3 days of the arrival of any new worker.

Notes:

AMM: Avoidance and Minimization Measure

BMP: Best Management Practice

CalRecycle: California Department of Resources Recycling and Recovery

ELZ: Equipment Limitation Zone

ESA: Federal Endangered Species Act

LWCZ: Large Wood Contribution Zone

LWD: large woody debris

MSA: Magnuson-Stevens Fishery Conservation and Management Act



TOWN OF PARADISE
 Public Works Department
 5555 Skyway
 Paradise, CA 95969
 (530) 872-6291

ENCROACHMENT PERMIT APPLICATION
 SEE PAGE 2 FOR GENERAL CONDITIONS

Date: _____

Permit No. _____

Owner Information	
Name:	
Street Address:	
City, State, Zip:	Telephone No.:
Fax No.:	Mobile No.:

Submittal Requirements	
<input type="checkbox"/>	Application
<input type="checkbox"/>	Traffic Control Plan
<input type="checkbox"/>	Insurance Certificates
<input type="checkbox"/>	Bond

Contractor Information	
Name:	
Street Address:	
City, State, Zip:	Telephone No.:
Fax No.:	Mobile No.:

Fees	
Filing	
Inspection	
Tech/Gen.	
Total	

CONTRACTORS LICENSE LAW

I DECLARE UNDER PENALTY OF PERJURY (CHECK ONE):

I AM LICENSED UNDER PROVISIONS OF CHAP. 9, DIV. 3 OF THE BUSINESS AND PROFESSIONS CODE AND MY LICENSE IS IN FULL FORCE AND EFFECT.
 LICENSE # _____
 CLASS: _____

I, AS THE OWNER, OR MY EMPLOYEES WITH WAGES AS THEIR SOLE COMPENSATION, WILL DO THE WORK, AND THE STRUCTURE IS NOT INTENDED OR OFFERED FOR SALE. (SEC. 7044)

I AM EXEMPT UNDER SEC. _____, BUSINESS AND PROFESSIONAL CODE FOR THIS REASON _____

WORKERS COMPENSATION INSURANCE

I DECLARE UNDER PENALTY OF PERJURY (CHECK ONE):

THE PERMIT IS FOR \$500.00 (VALUATION) OR LESS.

I HAVE PLACED ON FILE WITH THE TOWN OF PARADISE INSPECTION DEPARTMENT A CERTIFICATE OF WORKERS COMPENSATION INSURANCE OR A CERTIFICATE OF CONSENT TO SELF-INSURE.

I SHALL NOT EMPLOY ANY PERSON IN ANY MANNER SO AS TO BECOME SUBJECT TO THE W.C. LAWS OF CALIFORNIA.

NOTICE TO APPLICANT: IF, AFTER MAKING THIS STATEMENT, SHOULD YOU BECOME SUBJECT TO W.C. PROVISIONS OF THE LABOR CODE, YOU MUST FORTHWITH COMPLY WITH SUCH PROVISIONS OR THIS PERMIT SHALL BE DEEMED REVOKED.

Project Information	
Contractor Job No.:	APN (if applicable):
Location of Work:	
Work Description:	

Type of Work (Check all which apply):

Driveway
 Culvert Yes No
Size & Location to be approved by Town Engineer

Public Right-of-Way Improvements

Utility

Other _____

NOTE: WHEN ANY EXCAVATION IS TO TAKE PLACE WITHIN 300 FEET OF A SIGNALIZED INTERSECTION, PERMITEE SHALL SECURE LOCATION SERVICE OF SIGNAL LOOP AND WIRING FROM REPUBLIC ELECTRIC (1-800-544-4876) AND SHALL BE REQUIRED TO PAY FOR THAT SERVICE.

NOTE: A MINIMUM OF 24-HOURS NOTICE IS REQUIRED TO SCHEDULE AN INSPECTION BY THE TOWN IN CONNECTION WITH THIS ENCROACHMENT PERMIT.

NOTE: THIS PERMIT EXPIRES ONE (1) YEAR FROM THE APPROVAL DATE UNLESS OTHERWISE NOTED. IF YOU REQUIRE AN EXTENSION OF TIME, PLEASE CONTACT THE TOWN ENGINEERS OFFICE.

I CERTIFY THAT I HAVE READ THIS APPLICATION AND STATE THAT THE ABOVE INFORMATION IS CORRECT. I AGREE TO COMPLY WITH THE GENERAL CONDITIONS (SEE PAGE 2) AND TO ALL TOWN ORDINANCES, TOWN STANDARDS, STATE AND FEDERAL LAWS RELATING TO CONSTRUCTION, AND HEREBY AUTHORIZE REPRESENTATIVES OF THE TOWN OF PARADISE TO ENTER UPON THE ABOVE MENTIONED PROPERTY FOR INSPECTIONS PURPOSES. I ALSO AGREE TO WAIVE, INDEMNIFY AND KEEP HARMLESS THE TOWN AND ITS AGENTS AGAINST ALL LIABILITIES, JUDGMENTS, COSTS, AND EXPENSES WHICH MAY IN ANY WAY ACCRUE AGAINST SAID AGENCY IN CONSEQUENCE OF THE GRANTING OF THIS PERMIT

Applicant Signature _____ Date _____ Owner / Contractor / Agent _____
 (circle one)

Approval Special Conditions:

Approved by: _____ Date: _____ Inspection Contact No.: _____



ENCROACHMENT PERMIT GENERAL CONDITIONS

1. IT IS UNDERSTOOD AND AGREED THAT THE TOWN HAS PRIOR RIGHT TO THE USE OF ITS RIGHT-OF-WAY. IT IS FURTHER UNDERSTOOD AND AGREED BY THE PERMITTEE THAT THE DOING OF ANY WORK UNDER THIS PERMIT SHALL CONSTITUTE AN ACCEPTANCE OF ALL THE PROVISIONS CONTAINED HEREIN AND FAILURE ON THE PERMITTEE'S PART TO COMPLY WITH ALL PROVISIONS WILL BE CAUSE FOR REVOCATION OF THIS PERMIT. EXCEPT AS OTHERWISE PROVIDED FOR PUBLIC AGENCIES AND FRANCHISE HOLDERS, THE PERMIT IS REVOCABLE AT ANY TIME. THIS PERMIT IS TO BE ON THE JOB AT ALL TIMES WHILE THE WORK IS BEING DONE.
2. ALL WORK SHALL BE DONE SUBJECT TO THE SUPERVISION OF AND TO THE SATISFACTION OF THE PUBLIC WORKS DEPARTMENT OF THE TOWN. THE PERMITTEE SHALL, AT ALL TIMES DURING THE PROGRESS OF THE WORK, KEEP THE TOWN ROADWAY IN AS NEAT AND CLEAN A CONDITION AS IS POSSIBLE AND UPON COMPLETION OF THE WORK GRANTED HEREIN, SHALL LEAVE THE TOWN ROADWAY IN A THOROUGHLY NEAT, CLEAN AND USABLE CONDITION.
3. THE PERMITTEE AGREES BY THE ACCEPTANCE OF THIS PERMIT TO PROPERLY MAINTAIN ANY ENCROACHMENT PLACED BY THE PERMITTEE ON ANY PART OF THE TOWN ROADWAY AND TO IMMEDIATELY REPAIR ANY INJURY TO ANY PORTION OF THE ROADWAY WHICH OCCURS AS A RESULT OF THE ENCROACHMENT, UNTIL SUCH TIME AS THE PERMITTEE MAY BE RELIEVED OF THE RESPONSIBILITY OF SUCH ENCROACHMENT BY THE TOWN DEPARTMENT OF PUBLIC WORKS.
4. IT IS FURTHER AGREED BY THE PERMITTEE THAT WHENEVER CONSTRUCTION, RECONSTRUCTION, OR MAINTENANCE WORK UPON THE HIGHWAY MAY REQUIRE, THE INSTALLATION PROVIDED FOR HEREIN SHALL, UPON REQUEST OF THE TOWN DEPARTMENT OF PUBLIC WORKS, BE IMMEDIATELY REMOVED BY AND AT THE SOLE EXPENSE OF THE PERMITTEE.
5. NO MATERIAL USED FOR FILL OR BACKFILL IN THE CONSTRUCTION OF THE ENCROACHMENT SHALL BE BORROWED OR TAKEN FROM WITHIN THE TOWN RIGHT-OF-WAY.
6. WHERE APPLICABLE, PERMITTEE SHALL SUBMIT PROPOSED TRAFFIC CONTROL PLAN. ALL TRAFFIC CONTROL METHODS SHALL BE CALIFORNIA MUTCD PART 6 COMPLIANT. AT LEAST ONE ELEVEN FOOT (11') LANE OF ANY PUBLIC ROAD, UNDER THE JURISDICTION OF THE TOWN OF PARADISE, AND OTHER PUBLIC ROADS JUNCTIONING OR INTERSECTING THEREWITH, SHALL BE KEPT OPEN FOR TRAVEL BY THE GENERAL PUBLIC AT ALL TIMES. NO PUBLIC ROAD UNDER THE JURISDICTION OF THE TOWN SHALL BE CLOSED TO TRAVEL BY THE GENERAL PUBLIC WITHOUT SPECIAL PERMISSION, IN WRITING, OF THE TOWN ENGINEER.
7. THE PERMITTEE, BY THE ACCEPTANCE OF THIS PERMIT, SHALL ASSUME FULL RESPONSIBILITY FOR ALL LIABILITY FOR PERSONAL INJURY OR DAMAGE TO PROPERTY WHICH MAY ARISE OUT OF THE WORK HEREIN PERMITTED OR WHICH MAY ARISE OUT OF THE FAILURE ON THE PART OF THE PERMITTEE TO DO THE WORK PROVIDED FOR UNDER THIS PERMIT. IN THE EVENT ANY CLAIM OF SUCH LIABILITY IS MADE AGAINST THE TOWN OR ANY DEPARTMENT, OFFICIAL, OR EMPLOYEE THEREOF, THE PERMITTEE SHALL DEFEND, INDEMNIFY, AND HOLD THEM AND EACH OF THEM HARMLESS FOR SUCH A CLAIM.
8. TRENCH BACKFILL AND PAVEMENT RESTORATION SHALL COMPLY WITH STANDARD DETAIL TB1 AND DETAIL TB2, WHERE APPLICABLE. ALL EXCAVATIONS SHALL BE BACKFILLED AND COMPACTED IMMEDIATELY AFTER WORK THEREIN HAS BEEN COMPLETED. TRENCHES SHALL NOT BE LEFT OPEN FARTHER THAN 300 FEET IN ADVANCE OF THE PIPE LAYING OPERATIONS UNLESS OTHERWISE PERMITTED BY THE ENGINEER. UNLESS OTHERWISE PERMITTED UNDER THE SPECIAL CONDITIONS, BACKFILL SHALL BE PLACED AND MECHANICALLY COMPACTED IN SUCH A MANNER THAT THE RELATIVE COMPACTION THROUGHOUT THE ENTIRE FILL WITHIN THE TOWN ROAD RIGHT-OF-WAY SHALL CONFORM TO THE PERCENTAGE OF COMPACTION AS STATED ON TOWN STANDARD DETAILS. PERMITTEE SHALL NOTIFY THE TOWN INSPECTOR 24 HOURS BEFORE BACKFILLING AND / OR PAVING.
 - a. ALL INSTALLATIONS, PARALLEL WITH ROADWAY, SHALL BE PLACED AS CLOSE TO THE RIGHT-OF-WAY AS POSSIBLE.
 - b. ALL PAVEMENTS, CURBS, GUTTERS, SIDEWALKS, BORROW DITCHES, PIPES, HEADWALLS, ROAD SIGNS, TREES, SHRUBBERY AND / OR OTHER PERMANENT ROAD FACILITIES IMPAIRED BY OR AS A RESULT OF, CONSTRUCTION OPERATIONS AT THE CONSTRUCTION SITE(S), OR AT OTHER LOCATION(S) OCCUPIED BY MATERIALS AND / OR EQUIPMENT SHALL BE RESTORED IMMEDIATELY UPON BACKFILLING OF THE EXCAVATION TO THE ORIGINAL GRADES AND CROSS SECTIONS, AND TO A CONDITION AS GOOD AS, OR BETTER THAN, EXISTING PRIOR TO CONSTRUCTION.
 - c. ALL SURFACING MATERIALS OF ROADWAYS AND DRIVEWAY APPROACHES CUT OR DAMAGED BY OR AS A RESULT OF CONSTRUCTION OPERATIONS SHALL BE REPLACED WITHIN ONE WEEK FOLLOWING THE BACKFILLING OF EXCAVATION, WEATHER PERMITTING, WITH COMPACTED LAYERS OF SURFACING MATERIALS AT LEAST AS THICK AS THE EXISTING, AND NO LESS THAN TWO INCHES (2") OF HOT MIX ASPHALT OVER EIGHT INCHES (8") OF AGGREGATE BASE, ACCORDING TO CURRENT CALIFORNIA STATE SPECIFICATIONS.
9. WHENEVER NECESSARY TO SECURE PERMISSION FROM ABUTTING PROPERTY OWNERS, SUCH AUTHORITY MUST BE SECURED BY THE PERMITTEE PRIOR TO STARTING WORK.
10. THE FUTURE SAFETY AND CONVENIENCE OF THE TRAVELING PUBLIC SHALL BE GIVEN EVERY CONSIDERATION IN THE LOCATION AND TYPE OF CONSTRUCTION. PERMITTEE SHALL CAUSE TO BE PLACED, ERECTED AND MAINTAINED ALL WARNING SIGNALS, LIGHTS, BARRICADES, SIGNS, AND OTHER DEVICES OR MEASURES ESSENTIAL TO SAFEGUARD TRAVEL BY THE GENERAL PUBLIC OVER AND AT THE SITE OF WORK AUTHORIZED HEREIN.
11. IF THE CONSTRUCTION WORK COVERED BY THIS PERMIT IS TO BE DONE BY A PRIVATE CONTRACTOR HIRED BY THE APPLICANT, APPLICANT SHALL NOTIFY CONTRACTOR AS TO THE SPECIAL CONDITIONS AND REQUIREMENTS CONTAINED HEREIN.
12. PERMITTEE AGREES THAT IF THE ROADWAY AND / OR ADJACENT AREA IS NOT LEFT IN AN ACCEPTABLE MANNER TO THE TOWN ENGINEER, AND IF SUCH NOTICED DEFICIENCIES ARE NOT CORRECTED WITHIN THIRTY (30) DAYS OF WRITTEN NOTICE THEREOF, PERMITTEE AGREES TO PAY THE TOWN OF PARADISE FOR ANY AND ALL COSTS NECESSARY TO CORRECT SAID DEFICIENCIES.

Article VI(C). - Encroachment Permits

10-86 - Application.

Application for County highway encroachment permit shall be made upon forms supplied by the Director of Public Works and shall include the following information:

- a. Name and address of the applicant, the owner or other person responsible for the proposed encroachment and the contractor or other person actually making the proposed encroachments;
- b. Nature of the encroachment;
- c. County highway affected;
- d. Time and duration of proposed encroachment;
- e. Site plans showing relation of encroachment to County highway;
- f. Supporting documents when required by the encroachment standards provided in this chapter for the type of encroachment proposed;
- g. Any other information required by the Director of Public Works;
- h. Proof of Liability Insurance in the amount specified by the County Risk Manager, naming Butte County as an additional insured. Proof of Liability Insurance is not required if the applicant is any special district (as defined by Government Code Section 16271 (d)) providing public utility services or any person doing business as a public utility subject to the jurisdiction of the Public Utilities Commission of the State;
- i. Signature of the applicant;
- j. Date application is filed with the County Director of Public Works.

(Ord. No. 3907, § 1, 3-1-2005)

10-87 - Fees.

The fee amount for encroachment permits, plan checking and inspection fees is set forth in the Butte County Master Fee Schedule.

- a. No encroachment permit shall be issued until the permit fee set forth in the Butte County Master Fee Schedule has been paid.
- b. Public Utility Companies:
 1. In addition to the encroachment permit fee set forth in the Butte County Master Fee Schedule, the permittee may be required to pay the actual County costs of providing inspection for and other work related to tree removal and the placement of underground facilities, including, but not limited to, water lines, sewers, telephone lines, power lines, gas lines, electrical transmission lines, communication lines, pipelines and cables that are placed within the right-of-way limits of the County roads. The cost of inspection and other related work shall be chargeable to the owner of the utility.
 2. When actual costs for inspection and other related work, including County costs to remove wood or other debris remaining after tree removal, are required to be paid, the permittee shall deposit a minimum of three hundred dollars (\$300.00) with the Director of Public Works against which the County's actual cost will be charged.
 3. Upon completion of the work, if the County's cost is less than the amount of the deposit, the County shall either refund any amount remaining from the deposit after the County's cost has been deducted or apply the amount remaining to a future permit. If the County's

cost exceeds the amount of the deposit, the permittee shall pay an additional amount to fully compensate the County for its cost.

4. Public Agencies, special districts (as defined by Government Code Section 16271 (d)) providing public utility services, or any person doing business as a public utility subject to the jurisdiction of the Public Utilities Commission of the State, may upon request and at the discretion of the Director of Public Works be invoiced (billed) for the above referenced fees and charges.
- c. If any portion of an encroachment has been made prior to issuance of a valid encroachment permit, the permit fee shall be two (2) times that established by the Butte County Master Fee Schedule, except as provided in Section 10-91.
- d. No notice of an appeal to the Board of Supervisors pursued under Section 10-94 of this chapter shall be accepted until an appeal fee in the amount set forth in the Butte County Master Fee Schedule has been paid to the Clerk of the Board.
- e. All such fees paid to the Director of Public Works shall be paid into the County Road fund. A receipt shall be given for each fee paid. The receipts shall be made in triplicate upon consecutively press numbered forms supplied by the County Auditor and a copy of each receipt issued or voided shall be delivered to the County Auditor at the time the funds represented thereby are deposited in the County treasury. No alterations or erasures shall be permitted and when an error is made, the receipt shall be voided by printing "void" across its face, and a new receipt issued. The other copies of the receipts shall remain attached to their binding and kept in the County Director of Public Works Department, subject to inspection at any time by the County Auditor.

(Ord. No. 3907, § 1, 3-1-2005; Ord. No. 4048, § 1, 8-14-12)

10-88 - Deposit.

The Director of Public Works may require a cash deposit or bond to guarantee completion of construction anticipated in an encroachment permit application.

- a. A cash deposit or bond will not be required of any public agency or public utility having lawful authority to occupy the highways unless the applicant has failed to comply, as determined by the Director of Public Works, with the provisions of this chapter or with the provisions of any previous permit issued by the Director of Public Works.
- b. If a driveway encroachment is not able to be completed, as required for a certificate of occupancy, due to seasonal adverse weather or soil condition, the Director of Public Works may accept a cash deposit or other security in a form approved by the County Counsels office of one thousand dollars (\$1,000.00) as a guarantee that the encroachment shall be completed within a period not to exceed six (6) months from the deposit of the bond. If the encroachment is not completed within the time limit, the County may let a contract to complete that portion of the work required within the County road right-of-way. Any funds remaining after deducting an amount sufficient to cover actual County costs and the payment to the contractor, if applicable, will be refunded to permittee.

(Ord. No. 3907, § 1, 3-1-2005; Ord. No. 4048, § 2, 8-14-12)

10-89 - Issuance.

After receipt of an application, accompanied by the required documents, payment of the required fees, and posting of any required deposit, the Director of Public Works may issue an encroachment permit therefore upon standard forms prepared by the Director of Public Works, provided all of the requirements of this chapter have been met.

(Ord. No. 3907, § 1, 3-1-2005)

10-90 - Conditions of issuance.

Every permit issued by the Director of Public Works shall be subject to the following conditions, which shall be specified in the permit:

- a. The encroachment permit may be revoked at time by the Director of Public Works for health and safety reasons.
- b. The encroachment permit is subject to all of the requirements and provisions of the County road encroachment ordinance and any past and future amendments thereof and any special conditions placed on the permit.

(Ord. No. 3907, § 1, 3-1-2005)

10-91 - Permit exceptions.

In the case of an emergency by a public utility requiring an immediate encroachment and/or excavation upon a County right-of-way when the Department is not open, the person making the emergency encroachment and/or excavation shall make application for a permit on the next business day following the encroachment and/or excavation whether the work has been completed or not.

(Ord. No. 3907, § 1, 3-1-2005)

10-92 - Annual permit for public utilities.

Any special district (as defined by Government Code Section 16271 (d)) providing public utility services, or any person doing business as a public utility subject to the jurisdiction of the Public Utilities Commission of the State, may obtain a permit from the Director, valid for one (1) year from the date of issuance, permitting the following:

- a. Trim, brace, or perform such other acts with respect to trees, except removal, growing upon the public highways within the unincorporated areas of the County, or which grow upon private property, to the extent that such trees encroach upon the public highways, as may be necessary to maintain the safe operation of its business.
- b. Conduct emergency repairs;
- c. Install an individual service line outside of pavement;
- d. Patch paving asphalt concrete pavement, as may be necessary to comply with the safety regulations of the Commission and as may be necessary to maintain the safe operation of its business.
- e. Annual permits shall not be issued for any activity which disturbs the surface or subsurface of any county highway, except solely to patch paving asphalt concrete pavement; nor for excavation, tree removal, root cutting, tree destruction, nor for any activity other than planting, pruning, or bracing trees, or patching paving asphalt concrete pavement. Activities other than planting, pruning, or bracing trees, or patching paving asphalt concrete pavement shall be permitted only pursuant to site specific permits which authorize a specific project or operation.
- f. The Director of the Department of Public Works may revoke any such annual permit if the permittee fails to comply with the provisions of this chapter, and/or Streets and Highways Code, Division 2, Chapter 5.5, Article 2, and/or the terms and conditions of any permit. When any such permit is revoked, such person is entitled to a permit only on furnishing a bond as provided in

Streets and Highways Code Section 1467, or its successor, unless the revocation is reversed by the Board of Supervisors or a court of law.

(Ord. No. 3907, § 1, 3-1-2005; Ord. No. 4048, § 3, 8-14-12)

10-93 - Refusal or revocation.

Any application for an encroachment permit may be denied, and any encroachment permit issued may be revoked, by written order of the Director of Public Works, effective immediately, a copy of which shall be mailed to the permittee at the address specified in the permit, upon any one (1) or more of the following grounds:

- a. Violation of any of the provisions of this chapter;
- b. Misrepresentation of any material fact in the application;
- c. Violation of any of the terms or conditions of the permit;
- d. Failure to comply with the provisions of this chapter and/or Streets and Highways Code, Division 2, Chapter 5.5, Article 2 and/or the terms and conditions of any permit.
- e. When any such permit is revoked, such person is entitled to a permit only on furnishing a bond as provided in Streets and Highways Code Section 1467, or its successor, unless the revocation is reversed by the board of supervisors or a court of law.

(Ord. No. 3907, § 1, 3-1-2005)

10-94 - Appeal.

The action of the Director of Public Works in:

- a. Refusing to issue an encroachment permit;
- b. Failing to act upon an application for an encroachment permit within thirty (30) days after it is filed and has been deemed complete by the Director of Public Works;
- c. Imposing unreasonable terms or conditions on the permit; or
- d. Revoking an encroachment permit; may be appealed to the board of supervisors by filing a notice of appeal and submitting payment of an appeal fee in the amount set forth in the Butte County Master Fee Schedule with the Clerk of the Board within ten (10) days following the action appealed from. The notice shall state one (1) or more of the grounds for appeal set forth in this section relied on by the appellant. Within thirty (30) days following receipt of the notice, the Clerk shall schedule the appeal to be heard by the Board of Supervisors and shall notify the appellant and the Director of Public Works of the date and time of the hearing on the appeal. At the time fixed for the hearing, the Board of Supervisors will take such action on the permit as the Board finds just, and may continue the hearing on the appeal from time to time by order entered in its minutes specifying the date and time of the continued hearing.

(Ord. No. 3907, § 1, 3-1-2005; Ord. No. 4048, § 4, 8-14-12)



United States Department of the Interior



In Reply Refer to:
08ESMF00-
2018-F-3331-1

FISH AND WILDLIFE SERVICE
Sacramento Fish and Wildlife Office
2800 Cottage Way, Suite W-2605
Sacramento, California 95825-1846

MAR 27 2019

Mr. Alessandro Amaglio
Regional Environmental Officer, Region IX
Federal Emergency Management Agency
1111 Broadway, Suite 1200
Oakland, California 94607

Subject: Programmatic Formal Section 7 Consultation on Federal Emergency Management Agency's Disaster, Mitigation, and Preparedness Programs within the Sacramento Fish and Wildlife Office's Jurisdiction, California

Dear Mr. Amaglio:

This letter is in response to the Federal Emergency Management Agency's (FEMA) request to initiate formal section 7 consultation under the Endangered Species Act of 1973, as amended (16 U.S.C. 1531 et seq.) (Act), and provides the U.S. Fish and Wildlife Service's (Service) programmatic biological opinion on FEMA's Disaster, Mitigation, and Preparedness Programs (proposed project) in California as described in FEMA's June 20, 2018 *Programmatic Biological Assessment for Disaster, Mitigation, and Preparedness Programs in California* (programmatic biological assessment). We received your June 20, 2018, letter requesting initiation of consultation in our Sacramento Fish and Wildlife Office (SFWO) on June 20, 2018. On September 14, 2018, we received a letter from FEMA changing effects determinations for 20 species. At issue are the effects of FEMA's proposed action on 35 federally-listed species and their designated or proposed critical habitats which the Sacramento Fish and Wildlife Office has lead responsibility and seven federally-listed species and their critical habitat which occur within the jurisdiction of the Sacramento Fish and Wildlife Office but for which other Service field offices have lead responsibility. FEMA requested formal consultation based on your determination that the proposed project may affect, and is likely to adversely affect the following 17 federally-listed species and their designated critical habitat, and may affect, but not likely to adversely affect the following 25 federally-listed species and their designated critical habitat.

Sacramento Fish and Wildlife Office Species

Likeley to Adversely Affect

California red-legged frog (*Rana draytonii*) (Threatened) and critical habitat

California tiger salamander (*Ambystoma californiense*)

- Central California DPS (Threatened) and critical habitat
- Sonoma DPS (Endangered) and critical habitat

Giant garter snake (Threatened) (*Thamnophis gigas*)

Alameda whipsnake (*Masticophis lateralis euryxanthus*) (Threatened) and critical habitat

Valley elderberry longhorn beetle (*Desmocerus californicus dimorphus*) (Threatened) and critical habitat

California freshwater shrimp (*Syncaris pacifica*) (Endangered)
 Bay checkerspot butterfly (*Euphydryas editha bayensis*) (Threatened) and critical habitat
 Callippe silverspot butterfly (*Speyeria callippe callippe*) (Endangered)
 Myrtle's silverspot butterfly (*Speyeria zerene myrtleae*) (Endangered)
 Vernal pool fairy shrimp (*Branchinecta lynchi*) (Threatened) and critical habitat
 Vernal pool tadpole shrimp (*Lepidurus packardii*) (Endangered) and critical habitat
 Conservancy fairy shrimp (*Branchinecta conservatio*) (Endangered) and critical habitat
 Longhorn fairy shrimp (*Branchinecta longiantenna*) (Endangered) and critical habitat
 Sacramento Orcutt grass (*Orcuttia viscida*) (Endangered) and critical habitat

Not Likely to Adversely Affect

Mission blue butterfly (*Icaricia icarioides missionensis* [= *Plebejus icarioides missionensis*]) (Endangered)
 San Bruno elfin butterfly (*Callophrys mossii bayensis*) (Endangered)
 Burke's goldfields (*Lasthenia burkei*) (Endangered)
 Butte County meadowfoam (*Limnanthes floccosa* ssp. *californica*) (Endangered) and critical habitat
 Calistoga allocarya (*Plagiobothrys strictus*) (Endangered)
 Colusa grass (*Neostapfia colusana*) (Threatened) and critical habitat
 Contra Costa goldfields (*Lasthenia conjugens*) (Endangered) and its critical habitat
 Few-flowered navarretia (*Navarretia leucocephala* ssp. *pauciflora* [= *N. pauciflora*]) (Endangered)
 Fleshy owl's-clover (*Castilleja campestris* ssp. *succulenta*) (Threatened) and critical habitat
 Greene's tuctoria (*Tuctoria greenei*) (Endangered) and critical habitat
 Hairy Orcutt grass (*Orcuttia pilosa*) (Endangered) and critical habitat
 Hoover's spurge (*Chamaesyce hooveri* [= *Euphorbia hooveri*]) (Threatened) and critical habitat
 Lake County stonecrop (*Parvisedum leiocarpum* [= *Sedella leiocarpa*]) (Endangered)
 Loch Lomond coyote thistle (*Eryngium constancei*) (Endangered)
 Many-flowered navarretia (*Navarretia leucocephala* ssp. *plieantha*) (Endangered)
 San Joaquin Orcutt grass (*Orcuttia inaequalis*) (Threatened) and critical habitat
 Sebastopol meadowfoam (*Limnanthes vinculans*) (Endangered)
 Slender Orcutt grass (*Orcuttia tenuis*) (Threatened) and critical habitat
 Solano grass (*Tuctoria mucronata*) (Endangered) and critical habitat
 Sonoma sunshine (*Blenno.sperma bakeri*) (Endangered)

Carlsbad Fish and Wildlife Office Species

Likely to Adversely Affect

Least bell's vireo (*Vireo bellii pusillus*) (Endangered)

May Affect, Not Likely to Adversely Affect

California least tern (*Sterna antillarum browni*) (Endangered)
 Southwestern willow flycatcher (*Empidonax traillii eximius*) (Endangered) and critical habitat

Ventura Fish and Wildlife Office Species

Likely to Adversely Affect

Tidewater goby (*Eucyclogobius newberryi*) (Endangered) and critical habitat

Arcata Fish and Wildlife Office Species

May Affect, Not Likely to Adversely Affect

Western snowy plover (*Charadrius nivosus* ssp. *nivosus*) (Threatened) and critical habitat

Marbled murrelet (*Brachyramphus marmoratus*) (Threatened) and critical habitat

Yreka Fish and Wildlife Office Species

May Affect, Not Likely to Adversely Affect

Northern spotted owl (*Strix occidentalis caurina*) (Threatened) and critical habitat

Based on our review of the information provided in FEMA's June 20, 2018, programmatic biological assessment, the Service concurs that the proposed project may affect, but is not likely to adversely affect the 25 federally-listed species listed above and their respective critical habitat. The general avoidance and minimization measures and species-specific conservation measures will help ensure that adverse effects to the species from proposed project activities are likely to be insignificant. If any activity proposed by a FEMA Subapplicant (entity that has applied to receive a FEMA grant administered by the state or federally-recognized tribe) demonstrates the potential to adversely affect any of these 25 species or their critical habitat, that project will not be covered by this programmatic biological opinion and FEMA will submit that project for formal consultation.

The remainder of this document provides our programmatic biological opinion on the effects of the proposed action on the remaining 17 species.

This programmatic biological opinion is based on information provided in the following: (1) FEMA's *Programmatic Biological Assessment for Disaster, Mitigation, and Preparedness Programs in California*, dated June 20, 2018; (2) FEMA's September 14, 2018 letter changing effects determinations for 20 species; (3) conversations and emails between the Service (C. Martin and J. Knight) and FEMA staff or their contracted agents, (S. Amaglio, L. Solorzano-Vincent.); (4) conversations between FEMA and other Service biologists from the Ventura, and Arcata Fish and Wildlife Offices; and (4) information contained in Service files.

A complete administrative record of this consultation is on file at the Sacramento Fish and Wildlife Office (Service File No. 08ESMF00-2018-F-3331).

Consultation History

March 2017 – January 2018	Weekly coordination calls between the Sacramento Fish and Wildlife Office, other Service field offices, and FEMA.
March 2017 – May 2018	Correspondence exchange and meetings between the Sacramento Fish and Wildlife Office, other Service field offices, and FEMA.
January 11, 2018	Received the Draft Programmatic Biological Assessment from FEMA.
April 17, 2018	Received additional supplemental information for the Draft Biological Assessment.
May 2, 2018	Provided final comments on the Draft Programmatic Biological Assessment.
June 20, 2018	Received a Programmatic Biological Assessment from FEMA.

September 14, 2018

Received a letter from FEMA changing the effects determinations for 20 species from Likely to Adversely Affect to Adversely Affect.

PROGRAMMATIC BIOLOGICAL OPINION

Scope of the Consultation

This document is a programmatic biological opinion for FEMA's disaster, mitigation, and preparedness program (proposed action) within the Sacramento Fish and Wildlife Office's Jurisdiction in California. This is designed to facilitate FEMA's compliance with the Act for projects of a similar nature that occur as a result of Presidentially-declared disasters, and that are likely to adversely affect 17 federally-listed species and their respective designated or proposed critical habitats within the Sacramento Fish and Wildlife Office's jurisdiction. It is intended to provide Section 7(a)(2) compliance to FEMA for the proposed projects from applicants and sub-grantees (Subapplicants) requesting funding under FEMA's disaster, mitigation, and preparedness program in California. It does not cover emergency consultations or FEMA's implementation of the National Flood Insurance Program.

This programmatic biological opinion will cover a period of five years from the signature date of this document, with the potential for extension if warranted. When the 5-year period has expired or incidental take coverage under this programmatic biological opinion is met, FEMA may reinstate a consultation to extend or amend the coverage provided in this programmatic biological opinion.

This programmatic biological opinion only applies to FEMA Subapplicants' proposed projects for which FEMA is the Lead Federal Agency for compliance under the Act. When FEMA and the U.S. Army Corps of Engineers (USACE) are both involved with a Subapplicant's proposed project, the process described in the 2015 Memorandum of Understanding (MOU) (executed in 2015, updated in 2018, and subsequent annual updates) among FEMA, USACE, Service, and NMFS will be followed to determine whether FEMA or the USACE is the lead federal agency for compliance with the Act.

Procedure to Cover Individual Projects Under this Programmatic Biological Opinion

To determine a Subapplicant's proposed project eligibility for coverage under this programmatic biological opinion, FEMA will determine whether a Subapplicant's proposed project meets the suitability criteria established under FEMA's programmatic biological assessment. If the proposed project meets the suitability criteria, FEMA will conduct a project-specific effects analysis and provide a summary of the potential direct and indirect effects associated with the covered project by submitting a completed ESA Review Form to the Service (Appendix C, programmatic biological assessment). If the covered project may result in adverse effects to species, the ESA Review Form will include:

- A brief description of the potential effects and mechanisms of take;
- A description of the general avoidance and minimization measures, the species-specific Conservation Measures, and any additional measures developed specifically for the project that the Subapplicant will implement; and
- A quantification of the incidental take anticipated.

FEMA will submit the completed ESA Review Form to the Service and request concurrence that the project is applicable for coverage under the programmatic biological opinion. The Service will

notify FEMA by electronic mail whether the Service does or does not concur with the proposed project's coverage under the programmatic biological opinion.

Description of the Proposed Programmatic Actions

Under the Robert T. Stafford Disaster Relief and Emergency Assistance Act (42 U.S. Code [U.S.C.] §§ 5121–5206), as amended, FEMA is authorized to provide grant funding to state and local governments, federally-recognized tribe and individuals (referred to as Subapplicants) who are adversely affected or potentially affected by human-caused or natural disasters. FEMA provides such grants to assist Subapplicants in repairing, restoring, or replacing disaster-damaged facilities, and to provide assistance with actions that will reduce or eliminate threats to public health and safety and reduce the risk of damage to public and private property during future disasters. FEMA has determined through experience with other disasters that the majority of the typically recurring actions proposed for funding can be grouped by type of action or location. Some of these projects may directly or indirectly affect federally-listed species and their designated or proposed critical habitats. FEMA's programmatic biological assessment contains a comprehensive description of all potential actions. These are summarized below.

Non-Emergency Debris Removal

For purposes of this document, debris removal performed in non-emergency situations includes:

- Removing rock, silt, sediment, or woody debris that floodwaters have deposited in harbors and ports, stream channels, bridge and culvert openings, canals, sedimentation basins, sewage treatment ponds, ditches, and other facilities in such a manner as to disrupt normal flows, navigation, recreation, or municipal services;
- Removing woody debris and other vegetation following events that damage or destroy trees;
- Removing rock and earth from landslides caused by events such as earthquakes or heavy rains; and
- Removing rubble after earthquakes.

All removed debris will be disposed of at approved and licensed disposal sites, in compliance with existing laws and regulations. Any hazardous materials or other contaminants will be removed and disposed of in an appropriate manner. If possible, woody debris and construction materials will be recycled.

Constructing, Modifying or Relocating Facilities

FEMA is authorized to provide funds for constructing, modifying, or relocating facilities. Relevant actions include:

- Upgrading or otherwise modifying facilities;
- Providing temporary facilities;
- Acquiring and demolishing existing facilities;
- Repairing, realigning, or otherwise modifying roads, trails, utilities, and rail lines;
- Constructing new facilities or relocating existing facilities;
- Relocating the function of an existing facility; and
- Developing demonstration projects.

During construction, avoidance and minimization measures are typically used and incorporated as part of the action. These typical measures are described later in this document.

Upgrading or Otherwise Modifying Facilities

FEMA may provide funds to implement changes required by current building codes and standards, or otherwise modify existing structures. Often, these changes make the structure more resistant to damage in future events. Typical activities include:

- Making structures more fire-resistant (e.g., by replacing roofs and doors with fire-resistant materials);
- Installing bracing, shear panels, shear walls, anchors, or other features so that structures are better able to withstand seismic events or high wind or snow loads;
- Modifying structures to reduce the risk of damage during floods by elevating structures above the expected flood level or by flood proofing; and
- Modifying structures to meet another need of a Subapplicant, such as through an improved project or an alternate project under the Public Assistance Program.

Providing Temporary Facilities

FEMA may provide temporary housing facilities when a disaster renders homes uninhabitable for long periods. Such facilities typically consist of manufactured housing. Typical activities may involve:

- Developing the pads for dwellings;
- Constructing ancillary facilities, such as roads, streets, and parking lots;
- Installing utilities, such as potable water lines, sewer hookups, electricity (including street lighting), and telephones lines; and
- Installing manufactured homes.

FEMA may provide temporary facilities if other housing options are not feasible. Appropriate sites will not be located in a floodplain and do not contain wetlands or critical habitat, affect historic properties or archaeological sites, or contain hazardous materials. Installation of housing units and utilities will be accomplished in accordance with current codes and standards. After temporary housing is no longer needed at the disaster site, FEMA will remove the temporary housing units and associated ancillary facilities, and restore the land to its original use. All removed materials will be stored for future use or disposed of in accordance with applicable laws and regulations.

Another method that FEMA uses to provide temporary housing involves modifying existing facilities to serve as temporary housing. These facilities may consist of existing residential property or the adaptive reuse of non-residential facilities. Specific activities range from conducting repairs and minor upgrades to complete reconstruction of a building's interior. This action may involve acquisition or leasing of facilities. Modifying existing facilities for temporary housing may be conducted by FEMA directly or by providing funding to a Subapplicant.

FEMA also may provide funding for temporary relocation of essential public services, in the event that the structures housing these services are damaged, destroyed, or otherwise rendered inaccessible by a disaster. Funds also may be provided for upgrades necessary to meet current codes and standards, and for the installation or modification of appurtenances, such as utilities, that are necessary to operate facilities.

Acquiring and Demolishing Existing Facilities

FEMA may provide funds for the acquisition and demolition of existing facilities, particularly if they are located in high-hazard areas and are subject to repetitive loss. Typically, these facilities are at a high risk because of: (1) damage from flooding; (2) erosion of stream banks, beaches, slopes, or bluffs; (3) landslides; or (4) wildfire. These facilities may consist of private properties, such as houses and commercial buildings, or publicly owned facilities, such as utilities, roads, and bridges.

Existing facilities will be either removed or demolished. All demolition materials will be disposed of at approved and licensed disposal sites, in compliance with applicable laws and regulations. Any hazardous materials or other contaminants will be removed and disposed of in an appropriate manner. Construction debris and household materials may be recycled if recycling facilities exist. Once structures are removed, lots will be graded to conform to the local topography, and disturbed areas will be revegetated with species approved for the local area.

Repairing, Realigning or Otherwise Modifying Roads, Trails, Utilities and Rail Lines

Roads, trails, utilities (water, sewer, natural gas, power/electrical systems infrastructure), and rail lines are typically damaged when floods or heavy rains cause erosion, subsidence, or landslides. Earthquakes may cause similar damage. Repairs are accomplished by replacing earthen material lost during the disaster and replacing the damaged surface, utility line, or, in the case of rail lines, ballast, and track. Stabilizing the replacement fill using rock, grout, timber walls, or steel sheet piling may be necessary. Hazard mitigation measures may be performed to prevent or limit future damage. For example, a pipe may be installed to convey drainage beneath a road, thus preventing future washouts, or a utility line may be encased in concrete in an area vulnerable to erosion.

If the area of damage is unstable, does not allow for repair, or is subject to repetitive loss, a facility may be realigned so that the area of damage is avoided. Property acquisition or a change in easement may be necessary.

Facilities may also be modified as part of improved projects or alternate projects under the Public Assistance Program to meet additional needs of the Subapplicant.

Constructing New Facilities or Relocating Existing Facilities

If a facility is located in a floodplain or other hazardous area, is subject to repetitive damage, or has been damaged in such a way that restoration in the current location is not practical or cost-effective, FEMA may fund the construction of a new facility or the physical relocation of the existing facility. FEMA defines hazardous areas as those areas susceptible to some type of natural hazard, such as flooding, seismic activity, coastal inundation, or mudslide. Examples of this action include construction of roads, trails, utilities and utility lines, and rail lines in a different area from the existing facility; construction and relocation of buildings; construction of safe rooms; and construction of drainage improvements.

In both new facility construction and physical relocation, FEMA may fund the cost of land acquisition and the construction of appurtenant features, such as access roads and utilities. For properties in the hazard area, FEMA acquires damaged properties, demolishes existing structures (except in cases of physical relocation), and places deed restrictions that limit future uses to open space in perpetuity. However, FEMA does not acquire land directly nor does it become a land owning agency as a result of this process.

Relocating the Function of an Existing Facility

FEMA may fund relocating the function of a facility to an existing facility that has adequate capacity to handle the additional load with minor modifications, if necessary. For structures, the occupants and materials are relocated to alternative structures, traffic may use alternate routes, and utility services are provided by alternative methods. This action will not entail any major physical construction or addition to the existing facility and, if any work is required, it will consist only of minor modifications. For properties in the hazard area, FEMA may acquire damaged properties, demolish existing structures, and place deed restrictions to limit future uses to open space in perpetuity.

Developing Demonstration Projects

Demonstration projects focus on public education and are designed to highlight procedures the public can use to reduce property damage during flood, earthquake, wildfire, wind, and rainstorm disasters. Demonstration projects may involve the development of a model facility to demonstrate how hazard mitigation technologies can be used to reduce potential damage during a disaster. Flood demonstration projects may involve items such as elevating a structure or waterproofing windows and doors that are below the base flood elevation. A fire demonstration project may include vegetation management around a facility and replacing roofs, doors, and windows with fire-resistant materials. Wind and earthquake demonstration projects may include changes to the structural design of buildings to allow them to withstand higher wind velocity or more movement during an earthquake.

Actions Involving Watercourses and Coastal Features

Many FEMA funded activities pertain to inland water sources, such as streams, rivers, lakes, and coastal features such as harbors and beaches. Inland water sources may be perennial or dry during the summer months. During construction, avoidance and minimization measures typically will be used and incorporated as part of the action. Work in a stream channel often includes temporary diversion of the channel using sandbags or a cofferdam constructed of fill. Heavy equipment typically is operated from an adjacent road, bank, or other feature; however, in some cases, operating equipment in a channel area once flow has been diverted may be necessary. A pipe or a temporary secondary channel may be used to convey the diverted water.

If the action involves channel modifications, changes to the capacity of bridges and culverts, or the installation of attenuation structures, conducting hydraulic/hydrologic analyses to evaluate the changes of upstream and downstream flow rates and determine whether additional action components need to be added to address any changes in hydraulics and hydrology outside the project area may be necessary.

Relevant categories of activities include the following:

- Repairing, stabilizing, or armoring embankments;
- Creating, widening, clearing, or dredging a waterway;
- Constructing or modifying a water crossing;
- Constructing or modifying a water detention, retention, storage, or conveyance facility;
- Constructing or modifying other flood control structures; and
- Constructing or modifying a coastal feature.

Repairing, Stabilizing or Armoring Embankments

Repairing, stabilizing, or armoring embankments involves the repair of earthen or rock embankments damaged by floodwaters. Examples are natural stream banks; road, trail, and rail line embankments; embankments for irrigation and navigation canals; and levees used for flood control and reclamation. In addition to repair of damaged features, FEMA may fund measures designed to prevent damage in future flood events.

In addition to replacing fill material, embankments may be stabilized or armored through:

- Placing of rock riprap;
- Hardening with concrete or soil cement;
- Installing retaining walls, gabions, or geotextile fabrics; and/or
- Using bioengineering techniques, such as planting vegetation, placing root wads, or placing willow bundles.

A combination of these techniques may be employed. For example, rock and geotextiles, when used with root wads and willow bundles, may provide mitigation from erosion while enhancing the natural values of a stream corridor.

Creating, Widening, Clearing or Dredging a Waterway

Creating, widening, clearing, or dredging a waterway may be used to reduce the flood hazard to adjacent lands, facilities, or populated areas. New channels may be constructed to convey excess flows around flood-prone areas during flood events. Drainage swales, earthen channels, concrete channels, or subsurface concrete pipes also may be used as a means of conveyance. A new channel may be constructed in a dry environment and connected to a stream after completion. This channel may have an inlet weir higher than the elevation of the normal flow so that the normal flows remain in the natural channel. The outlet may be armored with concrete or rock riprap to prevent excessive erosion of the existing channel.

Existing channels may be widened to allow a channel to convey a larger volume of water. Conveyance may also be increased by replacing earthen banks or channel bottoms with concrete. To the extent possible, construction will be conducted from the top of the bank, but many activities may require construction equipment to work in the stream channel. In perennially flowing streams, work in a stream channel generally will be restricted to the low-flow period, and the flow will be diverted around the construction area. A pipe or a temporary secondary channel will be used to convey the diverted water.

As an alternative to constructing a bypass or modifying an existing channel, the existing channel may be cleared of vegetation or sediment to increase conveyance. This action often will be used in developed areas where modifications are not feasible, as well as in areas where years of inadequate maintenance have allowed trees and brush to grow within the channel or sediment and debris to accumulate in the channel or around culverts and bridges. Vegetation may be removed through mechanical means, by hand, or by application of herbicides. Vegetation may be removed not only from the channel but also from the banks and high-water areas, thus reducing the risk that floating debris could be trapped by trees or heavy brush. Sediment and debris may be removed by dredging, through use of heavy equipment, or by hand. All removed debris will be disposed of at approved and licensed disposal sites, in compliance with applicable laws and regulations. Woody debris and vegetation can be recycled if recycling facilities exist.

Constructing or Modifying Water Crossings

FEMA may fund the repair or replacement of damaged water crossings, the enlargement of openings to allow greater conveyance and reduce the risk that debris may be trapped during floods, or the installation of bank protection or other means to reduce the risk of erosion. Crossings may be relocated or improved to avoid high-hazard areas, repetitive damage, or areas where reconstruction is not cost-effective or feasible.

Culverts may consist of corrugated metal pipes, reinforced concrete pipes, or reinforced concrete box culverts. The capacity of a culvert crossing may be increased to reduce the risk of flooding to the surrounding area, or the culvert may be modified to prevent overtopping or erosion of the crossing. Typical measures include:

- Increasing the size of a culvert or adding culvert barrels;
- Replacing or changing the type of culvert;
- Changing the location or alignment of a culvert; and
- Adding features, such as a headwall, discharge apron, or riprap to reduce the risk of erosion or damage to a culvert or the crossing.

Similarly, bridges may be modified to increase capacity to reduce the risk of flooding or to reduce the risk of damage to the crossing. Typical activities include:

- Widening existing openings or constructing new openings;
- Reconfiguring bracing to reduce the risk that debris will be trapped;
- Installing protective features, such as concrete abutments or riprap, to reduce the risk of damage due to erosion and scour; and
- Replacing a multi-span structure with a clear-span structure.

A bridge may be installed to replace a culvert to increase the flow capacity of a crossing. Low-water crossings may be installed or improved as an alternative to repairing or replacing a culvert or bridge. Constructing or upgrading a low-water crossing typically involves hardening the banks and bottom of a water body. A temporary diversion may be necessary during construction activities.

Constructing and Water Detention, Retention, Storage or Conveyance Facility

Constructing a water detention, retention, storage, or conveyance facility may include the construction, enlargement, or restoration of detention basins, retention basins, sediment ponds, reservoirs, or conveyance facilities, such as irrigation ditches or flumes, to reduce flood flows or to provide a water source for fighting fires in an area of high fire hazard. The creation and/or enlargement of water storage reservoirs is most frequently associated with flood disasters and to a lesser extent, fire disasters.

Detention basins, retention basins, sediment ponds, and reservoirs will be constructed to temporarily store floodwater to reduce downstream peak flows. The stored water will be released at a slower rate so that the existing drainage-ways can convey water without contributing to downstream flooding. All areas disturbed during the construction of these features will be revegetated with native plant species. This action also will include the repair or restoration of water retention or conveyance structures. All sediment removed from these features will be disposed of in a manner consistent with Federal, State, and local laws and regulations.

In rural areas, firefighting may be constrained by the lack of water readily accessible to firefighters. In response to this need, proposed activities also may include the creation of retention facilities in locations that firefighters can readily access, either as a direct source of water or as a source of water to fill water supply trucks. All areas disturbed during the construction of a retention facility will be revegetated with native plant species.

Constructing Other Flood-Control Structures

A flood-control structure is a facility designed to prevent floodwaters from entering a flood-prone area. Typical examples are levees (also referred to as dikes) and floodwalls. Activities include:

- Repairing damaged facilities, usually during emergency situations;
- Installing embankment protection;
- Raising the height of existing facilities to prevent overtopping in future floods;
- Constructing new facilities to protect flood-prone areas from damage during future floods; and
- Modifying or installing interior drainage systems to reduce the risk of damage behind levees and floodwalls during heavy rains or flooding events on tributary streams.

Levees will be repaired or constructed using compacted fill and, in some cases, riprap protection. Bare earth will be seeded with grasses to prevent erosion. Typically, a gravel road will be installed on the levee's crest to allow for maintenance. Floodwalls, typically built in urban areas, will be constructed using reinforced concrete or grouted, reinforced concrete block. Excavation will be necessary to install footings. Levees and floodwalls both will have interior drainage systems that may include pumps for removing accumulated water.

Constructing a Coastal Feature

Constructing a coastal feature may involve the repair, replacement, or construction of facilities in coastal environments, such as estuaries, inlets, harbors, and beaches. These facilities include:

- Recreational facilities, such as piers and boat ramps;
- Facilities for maritime use, such as docks and slips;
- Shoreline protection devices, such as seawalls, groins, jetties, and revetments; and
- Coastal flood-control structures, such as levees.

Construction activities are expected to occur in water and involve driving piles, placing rock or soil, or dredging sand, mud, or other sediment.

Wildfire Risk Reduction

Vegetation management is intended to reduce the risk of loss and damage due to wildfire and, as described above under "Actions Involving Watercourses and Coastal Features", increase the ability of channels to convey flows, thus reducing the risk of flood damage. Vegetation management for wildfire risk reduction may be accomplished using mechanical means, hand-clearing, application of herbicides, or grazing. Some activities may include a combination of these methods. During implementation, avoidance and minimization measures will be used and incorporated as part of the action.

Relevant categories of activities are:

- Mechanical or hand clearing of vegetation;
- Herbicidal treatments; and
- Biological control.

Mechanical or Hand Clearing of Vegetation

Mechanical or hand clearing of vegetation will be used for the selective removal of vegetation so that a certain proportion of vegetation is left in place. This is done to reduce the amount of vegetative fuels in an area where mechanical removal of vegetation is impractical or the remaining vegetation needs to be protected. Per FEMA's Wildfire Mitigation Policy vegetation may be removed to create defensible space around buildings and structures, and to protect life and property beyond defensible space perimeters but proximate to (less than 2 miles from) at-risk structures. The creation and maintenance of firebreaks, access roads, and staging areas are not eligible for FEMA funding.

In mechanical removal, heavy equipment will be used to uproot, crush, pulverize, or cut the trees and brush being removed. Hand removal will involve the use of chainsaws, axes, and hoes to cut and uproot vegetation. Depending on the location of the vegetation removal project and State and local regulations, vegetation downed as a result of mechanical or hand removal will be piled and burned onsite, chipped and spread onsite, or loaded and hauled away from the site. After the removal of the targeted vegetation, cleared areas may be revegetated with native, fire-resistant species. Vegetation hauled offsite can be recycled but must be disposed of in accordance with appropriate requirements.

Herbicidal Treatments

Activities generally associated with herbicidal treatment include the removal of targeted exotic invasive species within specific areas and the prevention of growth and re-sprouting of undesirable vegetation once an area has been cleared of excessive vegetation by mechanical removal and/or hand removal. Only U.S. Environmental Protection Agency-approved herbicides will be used to control the growth of undesired vegetation in a manner consistent with labeling instructions and applicable Federal and State regulations. After treatment, some areas may be revegetated with native vegetation that is fire resistant.

Biological Control

In biological control, cattle, horses, goats, sheep, or other livestock are allowed to graze on grasses and other vegetation as a means of control. Any area proposed for grazing will be fenced. The type of animals, timing, duration, and stocking rate will be selected based on the targets of the vegetation management plan (i.e., the quantity and quality of residue to remain).

Proposed General Avoidance and Minimization Measures and Species-Specific Conservation Measures

General Avoidance and Minimization Measures

The general avoidance and minimization measures described in this section will be implemented, as appropriate, to reduce the identified potential adverse effects from a Subapplicant's proposed

project. The Subapplicant will be responsible for implementation of the avoidance and minimization measures that FEMA identifies as necessary for the proposed project.

GEN AMM-1 Erosion and Sedimentation Prevention Measures: The Subapplicant will prepare an Erosion Control Plan, as needed. The Erosion Control Plan will detail the erosion and sedimentation prevention measures required. As part of this plan, the Subapplicant will ensure that sediment-control devices are installed and maintained correctly. For example, sediment will be removed from engineering controls once the sediment has reached one-third of the exposed height of the control. The devices will be inspected frequently (i.e., daily or weekly, as necessary) to ensure that they are functioning properly; controls will be immediately repaired or replaced or additional controls will be installed as necessary. Sediment that is captured in these controls may be disposed of onsite in an appropriate, safe, approved area or offsite at an approved disposal site.

Areas of soil disturbance, including temporarily disturbed areas, will be seeded with a regionally appropriate erosion control seed mixture. On soil slopes with an angle greater than 30 percent, erosion control blankets will be installed or a suitable and approved binding agent will be applied. Runoff will be diverted away from steep or denuded slopes.

Where habitat for covered species is identified within, or adjacent to, the project footprint, all disturbed soils at the site will undergo erosion control treatment before the rainy season starts and after construction is terminated. Treatment may include temporary seeding and sterile straw mulch.

GEN AMM-2 Bank Stabilization: If bank stabilization activities are necessary, then such stabilization will be constructed to minimize erosion potential, and will contain design elements suitable for supporting riparian vegetation, if feasible.

GEN AMM-3 Dust Control Measures: To reduce dust, all traffic associated with the Subapplicant's construction activities will be restricted to a speed limit of 15 miles per hour when traveling off of highways or county roads.

Stockpiles of material that are susceptible to wind-blown dispersal will be covered with plastic sheeting or other suitable material to prevent movement of the material.

During construction, water or other binding materials will be applied to disturbed ground that may become windborne. If binding agents are used, all manufacturers' recommendations for use will be followed.

GEN AMM-4 Spill Control Planning: The Subapplicant will prepare a Spill Prevention and Pollution Control Plan to address the storage of hazardous materials and emergency cleanup of any hazardous material and will be available onsite, if applicable. The plan will incorporate hazardous waste, storm water, and other emergency planning requirements.

GEN AMM-5 Spill Prevention and Pollution Control Measures: The Subapplicant will exercise every reasonable precaution to protect covered species and their habitats from pollution due to fuels, oils, lubricants, construction by-products, and pollutants such as construction chemicals, fresh cement, saw-water, or other harmful materials. Water containing mud, silt, concrete, or other by-products or pollutants from construction activities will be treated by filtration, retention in a settling pond, or similar measures. Fresh cement or concrete will not be allowed to enter the flowing water of streams and curing concrete will not come into direct contact with waters supporting covered

species. Construction pollutants will be collected and transported to an authorized disposal area, as appropriate, per all Federal, State, and local laws and regulations.

To reduce bottom substrate disturbance and excessive turbidity, removal of existing piles by cutting at the substrate surface or reverse pile driving with a sand collar at the base to minimize resuspension of any toxic substances is preferable; hydraulic jetting will not be used.

No petroleum product chemicals, silt, fine soils, or any substance or material deleterious to covered species will be allowed to pass into or be placed where it can pass into a stream channel. There will be no side-casting of material into any waterway.

All concrete or other similar rubble will be free of trash and reinforcement steel. No petroleum-based products (e.g., asphalt) will be used as a stabilizing material.

The Subapplicant will store all hazardous materials in properly designated containers in a storage area with an impermeable membrane between the ground and the hazardous materials. The storage area will be encircled by a berm to prevent the discharge of pollutants to ground water or runoff into the habitats of covered species. A plan for the emergency cleanup of any hazardous material will be available onsite, and adequate materials for spill cleanup will be maintained onsite.

GEN AMM-6 Equipment Inspection and Maintenance: Well-maintained equipment will be used to perform the work and, except in the case of a failure or breakdown, equipment maintenance will be performed offsite. Equipment will be inspected daily by the operator for leaks or spills. If leaks or spills are encountered, the source of the leak will be identified, leaked material will be cleaned up, and the cleaning materials will be collected and properly disposed. Fueling of land- and marine-based equipment will be conducted in accordance with procedures to be developed in the Spill Prevention and Pollution Control Plan.

Vehicles and equipment that are used during the course of a project will be fueled and serviced in a “safe” area (i.e., outside of sensitive habitats) in a manner that will not affect covered species or their habitats. Spills, leaks, and other problems of a similar nature will be resolved immediately to prevent unnecessary effects on covered species and their habitats. A plan for the emergency cleanup of any spills of fuel or other material will be available onsite, and adequate materials for spill cleanup will be maintained onsite.

GEN AMM-7 Fueling Activities: Avoidance and minimization measures will be applied to protect covered species and their habitats from pollution due to fuels, oils, lubricants, and other harmful materials. Vehicles and equipment that are used during project implementation will be fueled and serviced in a manner that will not affect covered species or their habitats. Machinery and equipment used during work will be serviced, fueled, and maintained on uplands to prevent contamination to surface waters. Fueling equipment and vehicles will be kept more than 200 feet away from waters of the United States. Exceptions to this distance requirement may be allowed for large cranes, pile drivers, and drill rigs if they cannot be easily moved.

GEN AMM-8 Equipment Staging: No staging of construction materials, equipment, tools, buildings, trailers, or restroom facilities will occur in a floodplain during flood season at the proposed project location, even if staging is only temporary.

GEN AMM-9 Materials Storage and Disposal: Stockpiled soils will be adequately covered to prevent sedimentation from runoff and wind. All hazardous materials will be stored in upland areas

in storage trailers and/or shipping containers designed to provide adequate containment. Short-term laydown of hazardous materials for immediate use will be permitted provided the same containment precautions are taken as described for hazardous materials storage. All construction materials, wastes, debris, sediment, rubbish, trash, and fencing will be removed from the site once project construction is complete and transported to an authorized disposal area, as appropriate, in compliance with applicable Federal, State, and local laws and regulations. No disposal of construction materials or debris will occur in a floodplain. No storage of construction materials or debris will occur in a floodplain during flood season.

GEN AMM-10 Fire Prevention: With the exception of vegetation-clearing equipment, no vehicles or construction equipment will be operated in areas of tall, dry vegetation.

The Subapplicant will develop and implement a fire prevention and suppression plan for all maintenance and repair activities that require welding or otherwise have a risk of starting a wildfire.

GEN AMM-11 Waste Management: The work area will be kept free of loose trash, including small pieces of residual construction material, such as metal cuttings, broken glass, and hardware.

All food waste will be removed from the site on a daily basis.

All construction material, wastes, debris, sediment, rubbish, vegetation, trash, and fencing will be removed from the site once the project is completed and will be transported to an authorized disposal area, as appropriate, per all Federal, State, and local laws and regulations.

GEN AMM-12 Work Involving Boats and Barges: For projects that involve in-water work for which boats and/or temporary floating work platforms are necessary, buoys will be installed so moored vessels will not beach on the shoreline, anchor lines will not drag, and moored vessels and buoys are not located within 25 feet of vegetated shallow waters. Temporary floating work platforms will not anchor or ground in fish spawning areas in freshwater or in eelgrass, kelp, or macro algae. To reduce the likelihood of introducing aquatic invasive species, vessels will use the State's Marine Invasive Species Program. Drip pans and other spill control measures will be used so that oil or fuel from barge-mounted equipment is properly contained.

GEN AMM-13 Work Area Designation to Minimize Disturbance: The Subapplicant will reduce, to the maximum extent practicable, the amount of disturbance at a site to the absolute minimum necessary to accomplish the project. Wherever possible, existing vegetation will be salvaged from the project area and stored for replanting after earthmoving activities are completed. Topsoil will be removed, stockpiled, covered, and encircled with silt fencing to prevent loss or movement of the soil into covered species habitats. All topsoil will be replaced in a manner to recreate pre-disturbance conditions as closely as possible.

Project planning must consider not only the effects of the action itself, but also all ancillary activities associated with the actions, such as equipment staging and refueling areas, topsoil or spoils stockpiling areas, material storage areas, disposal sites, routes of ingress and egress to the project site, and all other related activities necessary to complete the project.

GEN AMM-14 Access Routes and Staging Areas: When working on stream banks or floodplains, disturbance to existing grades and vegetation will be limited to the actual site of the project and necessary access routes. Placement of all roads, staging areas, and other facilities will avoid and limit disturbance to sensitive habitats (e.g., stream banks, stream channel, and riparian

habitat) as much as possible. When possible, existing ingress or egress points will be used and/or work will be performed from the top of the stream banks. After completion of the work, the contours of the streambed, vegetation, and stream flows will be returned to their pre-construction condition or better.

All staging and material storage areas, including the locations where equipment and vehicles are parked overnight, will be placed outside of the flood zone of a watercourse, above areas of tidal inundation, away from riparian habitat or wetland habitat, and away from any other sensitive habitats. When possible, staging and access areas will be situated in areas that are previously disturbed, such as developed areas, paved areas, parking lots, areas with bare ground or gravel, and areas clear of vegetation.

GEN AMM-15 Environmental Awareness Training for Construction Personnel: All construction personnel will be given environmental awareness training by the project's environmental inspector or biological monitor before the start of construction. The training will familiarize all construction personnel with the covered species that may occur onsite, their habitats, general provisions and protections afforded by the Act, measures to be implemented to protect these species, and the project boundaries. This training will be provided within three days of the arrival of any new worker.

As part of the environmental awareness training, construction personnel will be notified that no dogs or any other pets under control of construction personnel will be allowed in the construction area, and that no firearms will be permitted in the construction area, unless carried by authorized security personnel or law enforcement.

GEN AMM-16 Biological Monitor: If a project involves activities that may result in take of a covered species, as defined by the Act, a Service-approved biologist will be present onsite for all construction activities that occur within 100 feet of habitat for those species. If a Service-approved biologist is needed, the Subapplicant will submit the biologist's qualifications to the Service for approval 30 days prior to project construction. The Service-approved biologist will ensure that all applicable avoidance and minimization measures in the programmatic biological opinion are implemented during project construction. The Service-approved biologist will also ensure that all vehicles entering the site are free of debris that may harbor organisms that could be introduced to the site, such as vegetation or mud from other aquatic areas. The Service-approved biologist will also ensure that turbidity, sedimentation, and the release of materials such as dust or construction runoff are controlled, and that spill control measures are enacted properly.

The Service-approved biologist will oversee construction activities to ensure that no covered species and/or their habitats are adversely affected. The Service-approved biologist will have the authority to stop any work activities that may result in potential adverse effects to covered species and/or their habitats.

Approval requests from the Subapplicants for Service-approved biologists shall include, at a minimum:

- a. Relevant education;
- b. Relevant training concerning the listed species for which approval is requested, including species identification, survey techniques, handling individuals of different age classes, and handling of different life stages by a permitted biologist or recognized species expert authorized by the Service for such activities;

- c. A summary of field experience conducting requested activities (to include project/research information);
- d. A summary of biological opinions under which they were authorized to work with the requested species and at what level (such as construction monitoring versus handling), this will also include the names and qualification of persons under which the work was supervised as well as the amount of work experience on the actual project;
- e. A list of Federal Recovery Permits [10(a)1(A)] held or under which they are authorized to work with the species requested (to include the permit number, authorized activities and name of permit holder); and
- f. Any relevant professional references with contact information.

GEN AMM-17 Daily Work Hours: Construction activities that may affect suitable habitat for covered species will be limited to daylight hours during weekdays, leaving a nighttime and weekend period for the species. Work will be allowed on weekends if the proposed construction is 14 days or less in length.

GEN AMM-18 Entrapment Prevention: To prevent entrapment of covered species, all vertically sided holes or trenches will be covered at the end of the workday, or have escape ramps built into the walls of the excavation. If pipes are stored onsite or in associated staging areas, they will be capped when not in use.

Construction materials that have the potential to entangle or entrap wildlife will be properly contained so that wildlife cannot interact with the materials.

If a covered species is identified onsite, crews will immediately stop work within 50 feet of the individual, and inform the construction supervisor and the Service-approved biologist. Work will not continue within 50 feet of the individual until it has traveled off the project site of its own volition. For covered species, please refer to the species-specific Conservation Measures section of the programmatic biological opinion.

GEN AMM-19 Water Quality Protection: Contractors will exercise every reasonable precaution to protect covered species and their critical habitats from construction byproducts and pollutants, such as construction chemicals, fresh cement, saw-water, or other deleterious materials. Fresh cement or uncured concrete will not be allowed to come into contact with any waterway. Construction waste will be collected and transported to an authorized upland disposal area, as appropriate, and per Federal, State, and local laws and regulations.

The Subapplicant will follow the best management practices described in *The Use of Treated Wood Products in Aquatic Environments* guidelines (NOAA Fisheries 2009). Although this guidance focuses on the effects of the contaminants on Pacific salmonids protected under the Act, this guidance may still apply for general water quality protection and other federally-protected species. This guidance will be used in conjunction with site-specific evaluations of other potential impacts. Riprap will be clean and durable, free from dirt, sand, clay, and rock fines and will be installed to withstand the 100-year flood event. If applicable, appropriate measures will be taken to minimize disturbance to potentially contaminated sediments.

GEN AMM-20 Revegetation of Stream Banks: For projects that require revegetation of stream and riverbanks as a result of riparian vegetation removal during construction activities, the Subapplicant will implement revegetation techniques. Where such revegetation is needed, the Subapplicant will prepare and implement a revegetation plan that includes information regarding

monitoring for success. Revegetation plantings will be replaced at a 3:1 ratio with an 80 percent planting survival within 5 years of the plantings.

GEN AMM-21 Restoration of Upland Areas to Pre-Project Conditions: For projects that require restoration of upland areas to pre-project conditions as a result of ground disturbance during construction activities, the Subapplicant will use native plants to the maximum extent practicable. Similarly, when hydroseeding, only native seed mix will be used.

GEN AMM-22 Invasive Aquatic Species: The Subapplicant will follow the guidelines in the California Department of Fish and Wildlife's (CDFW's) *California Aquatic Invasive Species Management Plan* to prevent the spread of invasive aquatic plant and animal species (CDFW 2008).

Construction equipment will be clean of debris or material that may harbor seeds or invasive pests before entering the work area. This debris or material includes dirt on construction equipment, tools, boots, pieces of vegetation, and water in the bilge of boats. All aquatic sampling equipment will be sterilized using appropriate guidelines before its use in aquatic habitats.

GEN AMM-23 Work below Mean Higher High Water: In freshwater, estuarine, and marine areas that support covered species, disturbance to habitat below mean higher high water will be limited to the maximum extent possible.

GEN AMM-24 Avoidance of Submerged Vegetation: The removal of submerged vegetation (such as eelgrass and kelp estuarine or marine areas, or submerged aquatic vegetation in freshwater areas) will be avoided to the maximum extent possible.

GEN AMM-25 Minimization of Shading by Overwater Structures: To reduce shading effects, new and replacement structures placed over freshwater, estuarine, and marine waters (such as bridges, piers, floating docks, and gangways) will incorporate design elements (such as metal grating or glass paver blocks) that allow light transmission when feasible.

GEN AMM-26 Water Diversion and Dewatering: In-channel work and channel diversion of live flow during project construction will be conducted in a manner to reduce impacts to covered species. Dewatering will be used to create a dry work area and will be conducted in a manner that minimizes turbidity into nearby waters. Water diversion and dewatering will include the following measures:

- a. Heavy equipment will avoid flowing water other than temporary crossing or diverting activities.
- b. If covered species may be present in the areas to be dewatered, relocation will be conducted by a Service-approved biologist in accordance with applicable Service species-specific Conservation Measures. Because this measure involves take of a species, it is only applicable to covered species for which an Incidental Take Statement is provided.
- c. Water pumped or removed from dewatered areas will be treated before its release so that it does not contribute to turbidity in nearby waters.
- d. Temporary culverts to convey live flow during construction activities will be placed at stream grade and be of an adequate size as to not increase stream velocity.
- e. Silt fences or mechanisms to avoid sediment input to the flowing channel will be erected adjacent to flowing water if sediment input to the stream may occur.

Species-Specific Conservation Measures

In cases where the species-specific Conservation Measures are duplicative of the General Avoidance and Minimization Measures, the most comprehensive measure (i.e., the measure providing the most restriction) will apply.

California Red-Legged Frog California Tiger Salamander, Central California DPS, California Tiger Salamander, Sonoma DPS

To reduce potential effects to the California red-legged frog and Sonoma and Central California tiger salamander Distinct Population Segments (DPSs) (California tiger salamander), the following measures to avoid and minimize adverse effects to the California red-legged frog and California tiger salamander and their critical habitat will be incorporated into the proposed project. These measures will be communicated to the contractor through the use of special provisions included in the contract bid solicitation package.

CRLF-CTS-1 Biological Monitor: A SFWO-approved biologist(s) will be onsite during all activities that may result in take of California red-legged frogs or California tiger salamanders.

CRLF-CTS-2 Seasonal Avoidance: Project activities will be scheduled to minimize adverse effects to the California red-legged frog and California tiger salamander and their habitat. Disturbance to upland habitat will be confined to the dry season, generally May 1 through October 15 (or the first measurable fall rain of 1" or greater) because that is the time period when California red-legged frogs and California tiger salamanders are less likely to be moving through upland areas. However, if unavoidable, conduct grading and other disturbance in pools and ponds only when they are dry, typically between July 15 and October 15. Work within a pool or wetland may begin prior to July 15 if the pool or wetland has been dry for a minimum of 30 days prior to initiating work.

CRLF-CTS-3 Rain Event Limitations: To the maximum extent practicable, no construction activities will occur during rain events or within 24 hours following a rain event. Prior to construction activities resuming, a SFWO-approved biologist will inspect the Action Area and all equipment/materials for the presence of California red-legged frogs and California tiger salamanders. Construction may continue 24 hours after the rain ceases if no precipitation is forecasted within 24-hours. If rain exceeds 0.5 inches during a 24-hour period, work will cease until no further rain is forecasted. The Service may approve modifications to this timing on a case-by-case basis.

CRLF-CTS-4 Pre-construction Survey: No more than 24 hours prior to the date of initial ground disturbance and vegetation clearing, a SFWO-approved biologist with experience in the identification of all life stages of the California red-legged frog and California tiger salamander and designated critical habitat will conduct a pre-construction survey at the project site. The survey will consist of walking the project limits and within the project site to determine possible presence of the species. The SFWO-approved biologist will investigate all areas that could be used by California red-legged frogs and California tiger salamanders for feeding, breeding, sheltering, movement, and other essential behaviors, such as small woody debris, refuse, burrows entries, etc.

CRLF-CTS-5 Daily Clearance Surveys: The SFWO-approved biologist will conduct clearance surveys at the beginning of each day and regularly throughout the workday when construction activities are occurring that may result in take of California red-legged frogs and California tiger salamanders.

CRLF-CTS-6 Environmentally Sensitive Areas: Prior to the start of construction, Environmentally Sensitive Areas (ESAs) – defined as areas containing sensitive habitats adjacent to or within construction work areas for which physical disturbance is not allowed – will be clearly delineated using high visibility orange fencing. The ESA fencing will remain in place throughout the duration of the proposed action, while construction activities are ongoing, and will be regularly inspected and fully maintained at all times. The final project plans will depict all locations where ESA fencing will be installed and will provide installation specifications. The bid solicitation package special provisions will clearly describe acceptable fencing material and prohibited construction-related activities including vehicle operation, material and equipment storage, access roads and other surface-disturbing activities within ESAs. With prior approval from the Service, a hybrid ESA/WEF fencing material that is both hi-visibility and impermeable to wildlife movement may be used in place of paired ESA fencing and WEF fencing. Also with prior approval from the Service, an exception to the foregoing fencing measures may apply on a case-by-case basis during the following situations: (1) at work sites where the duration of work activities is very short (e.g., 3 days or less), the work activities occur during the dry season, and the installation of ESA fencing will result in more ground disturbance than from project activities; or (2) at work sites where the substrate (i.e., rock, shale, etc.) or topography (i.e., slopes > 30 degrees) inhibit the safe and proper installation of fencing materials. In these cases, biological monitoring will occur during all project activities at that site.

CRLF-CTS-7 Wildlife Exclusion Fencing: Prior to the start of construction, Wildlife Exclusion Fencing (WEF) will be installed at the edge of the project footprint in all areas where California red-legged frogs and California tiger salamanders could enter the construction area. The onsite Project Manager and the SFWO-approved biologist will determine location of the fencing prior to the start of staging or surface disturbing activities.

- a. Exclusion fencing will be at least 3 feet high and the lower 6 inches of the fence will be buried in the ground to prevent animals from crawling under. The remaining 2.5 feet will be left above ground to serve as a barrier for animals moving on the ground surface.
- b. Such fencing will be inspected and maintained daily by the SFWO-approved biologist until completion of the project and removed only when all construction equipment is removed from the site.
- c. The WEF specifications will be included in the final project plans and in the bid solicitation package (special provisions) and will include the WEF specifications including installation and maintenance criteria.
- d. The WEF will remain in place throughout the duration of the project and will be regularly inspected and fully maintained. Repairs to the WEF will be made within 24 hours of discovery.
- e. Upon project completion the WEF will be completely removed, the area cleared of debris and trash, and returned to natural conditions.
- f. With prior approval from the Service, an exception to the foregoing fencing measures may apply on a case-by-case basis during the following situations: 1) at work sites where the duration of work activities are very short (e.g., 3 days or less), the work activities occur during the dry season, and the installation of exclusion fencing will result in more ground disturbance than from project activities; or (2) at work sites where the substrate (i.e., rock, shale, etc.) or topography (i.e., slopes > 30 degrees) inhibit the safe and proper installation of fencing materials. In these cases, species monitoring will occur during all project activities at that site. Modifications to this fencing measure may be made on a case-by-case basis with approval from the Service.

- g. With prior approval from the Service, a hybrid ESA/WEF fencing material that is both hi-visibility and impermeable to wildlife movement may be used in place of paired ESA fencing and WEF fencing.

CRLF-CTS-8 Entrapment Prevention: To prevent inadvertent entrapment of animals during construction, all excavated, steep-walled holes or trenches more than 6 inches deep will be covered with plywood or similar materials at the close of each working day or provided with one or more escape ramps constructed of earth fill or wooden planks. The SFWO-approved biologist will inspect all holes and trenches at the beginning of each workday and before such holes or trenches are filled. All replacement pipes, culverts, or similar structures stored in the Action Area overnight will be inspected before they are subsequently moved, capped, and/or buried. If at any time a California red-legged frog or California tiger salamander is discovered, the onsite Project Manager and SFWO-approved biologist will be notified immediately and the SFWO-approved biologist will implement the species observation and handling protocol. If handling is necessary, work will be suspended until the appropriate level of coordination is complete.

CRLF-CTS-9 Encounters with Species: Each encounter with a California red-legged frog or California tiger salamander will be treated on a case-by-case basis. If any life stage of the California red-legged frog or California tiger salamander is found and these individuals may be killed or injured by work activities, the following will apply:

- a. If California red-legged frogs or California tiger salamanders are detected in the Action Area, work activities within 50 feet of the individual that may result in the harm, injury, or death to the animal will cease immediately and the onsite Project Manager and SFWO-approved biologist will be notified. Based on the professional judgment of the SFWO-approved biologist, if project activities can be conducted without harming or injuring the California red-legged frog and California tiger salamander, it may be left at the location of discovery and monitored by the SFWO-approved biologist. All project personnel will be notified of the finding and at no time will work occur within 50 feet of a California red-legged frog and California tiger salamander without a SFWO-approved biologist present.
- b. To the maximum extent possible, contact with the individual frog or salamander will be avoided and it will be allowed to move out of the hazardous situation of its own volition. This procedure applies to situations where a California red-legged frog and California tiger salamander is encountered while it is moving to another location. It does not apply to animals that are uncovered or otherwise exposed or in areas where there is not sufficient adjacent habitat to support the species if the individual moves away from the hazardous location.

CRLF-CTS-10 Species Observations and Handling Protocol: If a California red-legged frog or California tiger salamander does not leave the work area, the SFWO-approved biologist will implement the species observation and handling protocol outlined below. Only SFWO-approved biologists will participate in activities associated with the capture, handling, relocation, and monitoring of California red-legged frogs and California tiger salamanders.

- a. Prior to handling and relocation, the SFWO-approved biologist will take precautions to prevent introduction of amphibian diseases in accordance with the Interim Guidance on Site Assessment and Field Surveys for Determining Presence or a Negative Finding of the California Tiger Salamander (Service 2003c). Disinfecting equipment and clothing is especially important when biologists are coming to the Action Area to handle amphibians after working in other aquatic habitats. California red-legged frogs and the Sonoma and

- Central California tiger salamanders will also be handled and assessed according to the Restraint and Handling of Live Amphibians (USGS National Wildlife Health Center 2001).
- b. California red-legged frogs and California tiger salamanders will be captured by hand, dip net, or other SFWO-approved methodology, transported and relocated to nearby suitable habitat outside of the work area and released as soon as practicable the same day of capture. Individuals will be relocated no greater than 300 feet outside of the project site to areas with an active rodent burrow or burrow system (unless otherwise approved by the Service and with written landowner permission). Holding/transporting containers and dip nets will be thoroughly cleaned, disinfected, and rinsed with freshwater prior to use within the Action Area. The Service will be notified within 24 hours of all capture, handling, and relocation efforts.
 - c. If an injured California red-legged frog or California tiger salamander is encountered and the SFWO-approved biologist determines the injury is minor or healing and the salamander is likely to survive, the salamander will be released immediately, consistent with measure 12.b above. The California red-legged frogs and the Sonoma and Central California tiger salamander will be monitored until it is determined that it is not imperiled by predators or other dangers.
 - d. If the SFWO-approved biologist determines that a California red-legged frog or California tiger salamander has major or serious injuries as a result of project-related activities the SFWO-approved biologist, or designee, will immediately take it to a SFWO-approved facility. If taken into captivity the individual will remain in captivity and not be released into the wild unless it has been kept in quarantine and the release is authorized by the Service. The Subapplicant will bear any costs associated with the care or treatment of such injured California red-legged frogs or California tiger salamanders. The circumstances of the injury, the procedure followed and the final disposition of the injured animal will be documented in a written incident report to the Service as described below.
 - e. Notification to the Service of an injured or dead California red-legged frog or California tiger salamander in the Action Area will be made and reported whether or not its condition resulted from project-related activities. In addition, the SFWO-approved biologist will follow up with the Service in writing within 2 calendar days of the finding. Written notification to the Service will include the following information: the species, number of animals taken or injured, sex (if known), date, time, location of the incident or of the finding of a dead or injured animal, how the individual was taken, photographs of the specific animal, the names of the persons who observe the take and/or found the animal, and any other pertinent information. Dead specimens will be preserved, as appropriate, and will be bagged and labeled (i.e. species type; who found or reported the incident; when the report was made; when and where the incident occurred; and if possible, the cause of death). Specimens will be held in a secure location until instructions are received from the Service regarding the disposition of the specimen.

CRLF-CTS-11 Environmental Awareness Training: Prior to the start of construction, a SFWO-approved biologist with experience in the ecology of the California red-legged frog and California tiger salamander as well as the identification of all its life stages will conduct a training program for all construction personnel including contractors and subcontractors. Interpretation for non-English speaking workers will be provided. All construction personnel will be provided a fact sheet conveying this information. The same instruction will be provided to any new workers before they are authorized to perform project work. The training will include, at a minimum:

- a. habitat within the Action Area;
- b. an explanation of the species status and protection under state and federal laws;

- c. the avoidance and minimization measures to be implemented to reduce take of this species;
- d. communication and work stoppage procedures in case a listed species is observed within the Action Area; and
- e. an explanation of the importance of the Environmentally Sensitive Areas (ESAs) and Wildlife Exclusion Fencing (WEF).

CRLF-CTS-12 Disease Prevention and Decontamination Procedures: To ensure that diseases are not conveyed between work sites by the SFWO-approved biologist, the fieldwork code of practice developed by the Declining Amphibian Populations Task Force will be followed at all times. A copy of the code of practice is enclosed.

CRLF-CTS-13 Pump Screens: If a water body is to be temporarily dewatered by pumping, intakes will be completely screened with wire mesh not larger than 5 millimeters and the intake will be placed within a perforated bucket or other method to attenuate suction to prevent California red-legged frogs and California tiger salamanders from entering the pump system. Pumped water will be managed in a manner that does not degrade water quality and upon completion be released back into the water body, or at an appropriate location in a manner that does not cause erosion. No re-watering of the water body is necessary if sufficient surface or subsurface flow exists to fill it within a few days, or if work is completed during the time of year the water body will have dried naturally. To avoid effects to eggs and larvae, work within seasonal ponds will be conducted when the pond has been dry naturally for at least 30 days

CRLF-CTS-14 Hand Clear Vegetation: Hand clear vegetation in areas where California red-legged frogs and California tiger salamanders are suspected to occur. All cleared vegetation will be removed from the project footprint to prevent attracting animals to the project site. A SFWO-approved biologist will be present during all vegetation clearing and grubbing activities. Prior to vegetation removal, the SFWO-approved biologist will thoroughly survey the area for California red-legged frogs and California tiger salamanders. Once the SFWO-approved biologist has thoroughly surveyed the area, clearing and grubbing may continue without further restrictions on equipment; however, the SFWO-approved biologist will remain onsite to monitor for California red-legged frogs and California tiger salamanders until all clearing and grubbing activities are complete.

CRLF-CTS-15 Wildlife Passage for Road Improvement: When constructing a road improvement, wherever possible, enhance or establish wildlife passage for the California red-legged frog and California tiger salamander across roads, highways, or other anthropogenic barriers. This includes upland culverts, tunnels, and other crossings designed specifically for wildlife movement, as well as making accommodations in curbs, median barriers, and other impediments to terrestrial wildlife movement at locations most likely beneficial to the California red-legged frog and California tiger salamander.

CRLF-CTS-16 Accidental Spills, SWPPP, Erosion Control, and BMPs: Prior to the onset of work, a plan will be in place for prompt and effective response to any accidental spills. All workers will be informed of the importance of preventing spills and of the appropriate measures to implement if a spill occurs. Storm-water pollution prevention plans and erosion control BMPs will be developed and implemented to minimize any wind- or water-related erosion. These provisions will be included in construction contracts for measures to protect sensitive areas and prevent and minimize storm-water and non-storm-water discharges. Protective measures will include, at a minimum:

- a. No discharge of pollutants from vehicle and equipment cleaning is allowed into any storm drains or watercourses.
- b. Vehicle and equipment fueling and maintenance operations must be at least 50 feet away from aquatic or riparian habitat and not in a location where a spill may drain directly toward aquatic habitat, except at established commercial gas stations or at an established vehicle maintenance facility. The monitor will implement the spill response plan to ensure contamination of aquatic or riparian habitat does not occur during such operations.
- c. Concrete wastes will be collected in washouts and water from curing operations is to be collected and disposed of properly. Neither will be allowed into watercourses.
- d. Spill containment kits will be maintained onsite at all times during construction operations and/or staging or fueling of equipment.
- e. Dust control will be implemented, and may include the use of water trucks and non-toxic tackifiers (binding agents) to control dust in excavation and fill areas, rocking temporary access road entrances and exits, and covering of temporary stockpiles when weather conditions require.
- f. Graded areas will be protected from erosion using a combination of silt fences, fiber rolls, etc. along toes of slopes or along edges of designated staging areas, and erosion control netting (such as jute or coir) as appropriate on sloped areas. No erosion control materials that use plastic or synthetic monofilament netting will be used.
- g. Permanent erosion control measures such as bio-filtration strips and swales to receive storm water discharges from paved roads or other impervious surfaces will be incorporated to the maximum extent practicable.
- h. All grindings and asphaltic-concrete waste will be stored within previously disturbed areas absent of habitat and at a minimum of 50 feet from any aquatic habitat, culvert, or drainage feature.

CRLF-CTS-17 Site Restrictions: The following site restrictions will be implemented to avoid or minimize effects on the listed species and its habitat:

- a. A speed limit of 15 miles per hour (mph) in the project footprint in unpaved areas will be enforced to reduce dust and excessive soil disturbance.
- b. Construction and ground disturbance will occur only during daytime hours, and will cease no less than 30 minutes before sunset and may not begin again earlier than 30 minutes after sunrise.
- c. Except when necessary for driver or pedestrian safety, to the maximum extent practicable, artificial lighting at a project site will be prohibited during the hours of darkness.
- d. Routes and boundaries of roadwork will be clearly marked prior to initiating construction or grading.
- e. To the maximum extent practicable, any borrow material will be certified to be non-toxic and weed free.
- f. All food and food-related trash items will be enclosed in sealed trash containers and properly disposed of offsite.
- g. No pets will be allowed anywhere in the Action Area during construction.

CRLF-CTS-18 Suitable Erosion Control Materials: To prevent California red-legged frogs and California tiger salamanders from becoming entangled, trapped, or injured, erosion control materials that use plastic or synthetic monofilament netting will not be used within the Action Area. This includes products that use photodegradable or biodegradable synthetic netting, which can take several months to decompose. Acceptable materials include natural fibers such as jute, coconut,

twine or other similar fibers. Following site restoration, erosion control materials, such as straw wattles, will not block movement of the California red-legged frog and California tiger salamander.

CRLF-CTS-19 Limitation on Insecticide/Herbicide Use: Insecticides or herbicides will not be applied at the project site during construction where there is the potential for these chemical agents to enter creeks, streams, waterbodies, or uplands that contain habitat for the California red-legged frog and California tiger salamander.

CRLF-CTS-20 Limitation on Rodenticide Use: No rodenticides will be used at the project site during construction or long-term operational maintenance in areas that support suitable upland habitat for the California red-legged frog and California tiger salamander.

CRLF-CTS-21 Invasive Non-Native Plant Species Prevention: The SFWO-approved biologist will ensure that the spread or introduction of invasive non-native plant species, via introduction by arriving vehicles, equipment, imported gravel, and other materials, will be avoided to the maximum extent possible. When practicable, invasive non-native plants in the Action Area will be removed and properly disposed of in a manner that will not promote their spread. Areas subject to invasive non-native weed removal or disturbance will be replanted with appropriate mix of fast-growing native species. Invasive non-native plant species include those identified in the California Invasive Plant Council's (Cal-IPC) Inventory Database, accessible at: www.cal-ipc.org/ip/inventory/index.php.

CRLF-CTS-22 Removal of Diversion and Barriers to Flow: Upon completion of construction activities, any diversions or barriers to flow will be removed in a manner that will allow flow to resume with the least disturbance to the substrate. Alteration of creek beds will be minimized to the maximum extent possible; any imported material will be removed from stream beds upon completion of the project.

CRLF-CTS-23 Removal of Non-Native Species: A SFWO-approved individual will permanently remove, from within the Action Area, any individuals of non-native species, such as bullfrogs, crayfish, and centrarchid fishes, to the maximum extent possible. The Subapplicant is responsible for ensuring that these activities are in compliance with the California Fish and Game Code. No conversion of seasonal breeding aquatic habitat to perennial aquatic breeding habitat is allowed under this programmatic biological opinion. Creating new perennial water bodies in the vicinity of California red-legged frog or California tiger salamander populations where the ponds could be colonized by predators will also be avoided. Larval mosquito abatement efforts will be avoided in occupied breeding habitat for the species.

CRLF-CTS-24 Restore Contours of Temporarily Disturbed Areas: Habitat contours will be returned to their original configuration at the end of project activities in all areas that have been temporarily disturbed by activities associated with the project, unless the Subapplicant and the Service determine that it is not feasible or modification of original contours will benefit the California red-legged frog and California tiger salamander.

CRLF-CTS-25 Use of Native Plants for Revegetation: Plants used in revegetation will consist of native riparian, wetland, and upland vegetation suitable for the area. Locally collected plant materials will be used to the extent practicable. This measure will be implemented in all areas disturbed by activities associated with the project, unless the Subapplicant and the Service determine that it is not feasible or practical.

CRLF-CTS-26 Practices to Prevent Pathogen Contamination in Revegetation and

Restoration: The Subapplicant will refer to the following restoration design considerations and practices to help prevent pathogen contamination in revegetation and restoration as published by the Working Group for *Phytophthora* in Native Habitats in order to address the risk of introduction and spread of *Phytophthora* and other plant pathogens in site plantings:

- a. Design restoration with lower initial plant density. Planting large quantities of nursery plants increases the likelihood that some of those plants may be infested with *Phytophthora* or other plant pathogens. The greater the number of plants installed the higher the risk for pathogen introduction. The closer the plants are to one another the higher the likelihood of pathogen spread.
- b. To the extent possible, use direct seeding of native plant seeds or cuttings instead of container stock. Planting locally-collected seeds or cuttings rather than installing container stock can minimize the risk of introducing pathogens to a site.
- c. Ensure the use of clean nursery stock. To prevent and manage the introduction and spread of *Phytophthora* and other plant pathogens during revegetation and restoration activities, it is essential that projects use clean nursery stock grown with comprehensive best management practices.
- d. Prevent contamination in site preparation, installation, and maintenance. Implementing best management practices to prevent pathogen introduction and spread is also critical during all other phases of revegetation and restoration to reduce contamination risk. For detailed guidance on how to prevent and manage *Phytophthora* during various aspects of restoration, including nursery plant production, see The Phytophthora in Native Habitats Work Group “Restoration Guidance” at www.calphytos.org.
- e. Reduce the potential for pathogen spread and introduction due to movement or use of non-sanitized vehicles, tools, footwear or inadvertent use of contaminated materials (e.g. soil erosion protection wattles and mulch, or non-sanitized materials recycled from other projects such as rebar, fencing materials, etc.). Fundamental principles include:
 - i. Minimize project footprint and soil disturbance. Keep the number of vehicle pass-throughs and other disturbances during site activities to the least necessary. Avoid visits when conditions are wet, and areas are muddy. Park vehicles in designated staging areas.
 - ii. Follow sanitation practices. *Phytophthora* and many other pathogens move when contaminated soil is transferred on vehicle tires, footwear, on contaminated tools or infested plant materials. Follow sanitation best management practices: tools, boots, and vehicles will be visibly free of soil before and after use.
 - iii. Promote prevention through education. Ensure that onsite personnel are aware of the risk of inadvertent pathogen introductions and understand how to prevent pathogen introduction and spread. A pre-project meeting that provides appropriate BMP training to all workers and oversight managers who will be onsite during the project will help avoid confusion and delays in the field and will ensure in advance that everyone understands the project goals related to pathogen prevention.

Giant Garter Snake Conservation Measures

GG-1 Seasonal Avoidance: To the extent practicable, confine construction activity within 200 feet of giant garter snake habitat to the period between May 1 and October 1. This is the active period for giant garter snake and direct mortality is lessened because snakes are expected to actively move and avoid danger.

GGG-2 Site Restrictions: Work activities will be restricted to existing roads and trails to the maximum extent possible. When existing roads and trails cannot be followed, and disturbance is giant garter snake habitat, vegetation will be removed by hand to prevent mortality associated with mowers and other landscaping equipment. Project-related vehicles will observe a 15-mph speed limit within construction areas and access roads (except on County road and state and federal highways). This is particularly important during the time period when the snake may be sunning or moving along roadways.

GGG-3 Clearance Surveys: Within 24 hours prior to the commencement of construction activities, the Action Area will be surveyed for giant garter snakes by a SFWO-approved biologist. The biologist will provide the Service with a written report (e-mail is acceptable) that adequately documents the pre-construction survey results within 24-hours of commencement of construction activities. The Action Area will be re-inspected by the SFWO-approved biologist whenever a lapse in construction activity of 2 weeks or greater has occurred. If a giant garter snake is encountered during surveys, cease activities until the SFWO-approved biologist has determined that the snake will not be harmed or the snake leaves the work area on its own.

GGG-4 Dewatering: Aquatic habitat for the snake will be dewatered, and then remain dry and absent of aquatic prey for 15 days prior to the initiation of construction activities. If complete dewatering is not possible, the Service will be contacted to determine what additional measures may be necessary to minimize effects to the snake.

GGG-5 Fencing: Prior to October 1st and after aquatic habitat has been dewatered, high visibility fencing will be erected along the edge of construction areas bordering suitable giant garter snake habitat to identify and protect these areas from encroachment of personnel and equipment. These areas will be avoided by all construction personnel. The fencing will be inspected by the Subapplicant before the start of each work day and maintained by the Subapplicant until completion of the project. Fencing will be established in the uplands immediately adjacent to aquatic snake habitat and extending up to 200 feet from construction activities. Snake exclusionary fencing will be buried at least six inches below the ground to prevent snakes from attempting to burrow or move under the fence. To prevent giant garter snake from becoming entangled, trapped, or injured, erosion control materials that use plastic or synthetic monofilament netting will not be used in the Action Area. Acceptable materials include natural fibers such as jute, coconut, twine or other similar fibers.

GGG-6 Contacting the Service: If construction activities in giant garter snake habitat are necessary between October 2 and April 30, the Service's SFWO will be contacted to determine whether additional measures are necessary to avoid and minimize take. Recommended measures will be implemented.

GGG-7 Biological Monitor: A SFWO-approved biologist will inspect and monitor all construction-related activities within the Action Area to attempt to minimize take of the snake or the destruction of its habitat. If snakes are encountered during construction activities, the biologist will notify the SFWO immediately to determine the appropriate procedures. A report will be submitted, including date(s), location(s), habitat description, and any corrective measures taken to protect the snake, within one (1) business day.

GGG-8 Reporting: The SFWO-approved biologist will be required to report any take of listed species to the SFWO immediately by a written letter addressed to the appropriate Service office within one (1) working day of the incident.

Alameda Whipsnake Conservation Measures

The Subapplicant will implement the following measures in Alameda whipsnake supporting habitat:

AWS-1 Environmental Awareness Training: Prior to construction, a SFWO-approved biologist with experience in the ecology and identification of the Alameda whipsnake will conduct an education program for all construction personnel, including contractors and subcontractors. Interpretation will be provided for non-English speaking workers. The same instruction will be provided to any new workers at the site before they are authorized to perform project work. Fact sheets conveying this information and color photographs of the species will be prepared for distribution to the above-mentioned people and anyone else who may enter the Action Area. The program will include, at a minimum:

- a. a brief description of the species and their habitat needs;
- b. any reports of occurrences in the Action Area;
- c. an explanation of the species' status and protection under the Act;
- d. communication and work stoppage procedures in case an individual is observed within the Action Area; and
- e. a list of avoidance and **minimization** measures being taken to reduce effects to the species during construction and implementation.

AWS-2 Site Restrictions: The following site restrictions will be implemented to avoid or **minimize** effects on the Alameda whipsnake and its habitat:

- a. A speed limit of 15 miles per hour (mph) in the project footprint in unpaved areas will be enforced to reduce dust and excessive soil disturbance.
- b. Construction and ground disturbance will occur only during daytime hours, and will cease no less than 30 minutes before sunset and may not begin again earlier than 30 minutes after sunrise.
- c. Routes and boundaries of roadwork will be clearly marked prior to initiating construction or grading.
- d. To the maximum extent practicable, any borrow material will be certified to be non-toxic and weed free.
- e. All food and food-related trash items will be enclosed in sealed trash containers and properly disposed of offsite.
- f. No pets will be allowed anywhere in the Action Area during construction.

AWS-3 Biological Monitor: The SFWO-approved biologist will be onsite during initial ground-disturbing activities, and thereafter as needed to fulfill the role of the approved biologist as specified in project permits. The SFWO-approved biologist will keep copies of applicable permits in their possession when onsite. Through the Resident Engineer, Project Manager or their designee, the SFWO-approved biologist will have the authority to communicate either verbally, by telephone, e-mail or hardcopy with all project personnel to ensure that take of listed species is **minimized** and permit requirements are fully implemented. Through the Resident Engineer, Project Manager or their designee, the SFWO-approved biologist will have the authority to temporarily stop project activities to **minimize** take of listed species or if they determine that any permit requirements are not fully implemented. If the SFWO-approved biologist exercises this authority, the SFWO will be notified by telephone and e-mail within 24 hours.

AWS-4 Habitat Avoidance: During project implementation, avoid the following habitats for this species:

- a. To the extent possible, all rock outcroppings will be avoided.
- b. Ground disturbance and vegetation clearing in scrub/chaparral habitat will be avoided to the maximum extent possible. Where disturbance cannot be avoided in this habitat type, work will be limited to the fall season of September to November in order to allow the young of the year time to become sufficiently capable of escaping such activities.

AWS-5 Seasonal Avoidance: Construction activities will occur between June 15 - October 31, when Alameda whipsnakes are more active, capable of escaping, and less likely to be impacted.

AWS-6 Use Hand Operated Equipment: Work activities will be restricted to existing roads and trails to the maximum extent possible. When existing roads and trails cannot be followed, shrub vegetation will be removed by equipment operated by hand to prevent mortality associated with mowers or other large mechanical equipment. A SFWO-approved biologist experienced in identifying Alameda whipsnake will be present during vegetation removal.

AWS-7 Pre-construction Surveys: Pre-construction surveys for the Alameda whipsnake will be conducted by the SFWO-approved biologist no more than 20 calendar days prior to any initial ground disturbance within Alameda whipsnake habitat. These surveys will consist of walking the project limits and, if possible, any accessible adjacent areas within at least 50 feet of the project limits. The SFWO-approved biologist will investigate potential cover sites when it is feasible and safe to do so. This includes thorough investigation of mammal burrows, rocky outcrops, appropriately sized soil cracks, tree cavities, and debris.

AWS-8 Clearance Surveys: No more than 24 hours prior to the date of initial ground disturbance and vegetation clearing, a SFWO-approved biologist with experience in the identification of the Alameda whipsnake will conduct clearance surveys and monitoring within 50 feet of the project site. The SFWO-approved biologist will investigate all areas that could be used by Alameda whipsnakes for sheltering, movement, and other essential behaviors. This includes an adequate examination of rock outcroppings and mammal burrows. Safety permitting, the SFWO-approved biologist will investigate areas of disturbed soil for signs of the listed species within 30 minutes following the initial disturbance of that given area. The SFWO-approved biologist will conduct clearance surveys at the beginning of each day and regularly throughout the workday when construction activities are occurring that may result in take of Alameda whipsnake.

AWS-9 Entrapment Prevention: To prevent inadvertent entrapment of Alameda whipsnakes during construction excavated holes or trenches more than one foot deep with walls steeper than 30 degrees will be covered at the close of each working day by plywood or similar materials. Alternatively, an additional 4-foot high vertical barrier, independent of exclusionary fences, will be used to further prevent the inadvertent entrapment of listed species. If it is not feasible to cover an excavation or provide an additional 4-foot high vertical barrier, independent of exclusionary fences, one or more escape ramps constructed of earth fill or wooden planks will be installed. Before such holes or trenches are filled, they will be thoroughly inspected for trapped animals. If at any time a trapped Alameda whipsnake is discovered, the onsite biologist will immediately place escape ramps or other appropriate structures to allow the animal to escape or the Service will be contacted by telephone for guidance. The SFWO will be notified of the incident by telephone and e-mail within 24 hours.

AWS-10 Wildlife Exclusion Fencing: Prior to the start of construction in individual construction areas, wildlife exclusion fencing will be installed along the project footprint in all areas where the Alameda whipsnake could enter the active site. The location and extent of wildlife exclusion fencing will be presented to the SFWO for approval prior to project initiation. The Subapplicant will include the exclusion fencing specifications on the final project plans. The Subapplicant will include the exclusion fencing specifications, including installation and maintenance criteria, in the bid solicitation package special provisions. The fencing will remain in place throughout the duration of the construction activities within the individual work areas and will be regularly inspected and fully maintained. Repairs to the fence will be made within 24 hours of discovery. Upon completion of activities within the given area, the fence will be completely removed; the area cleaned of debris and trash, and returned to natural conditions.

AWS-11 Fencing: Prior to ground disturbance, active areas within the project footprint will be delineated with temporary, high-visibility fencing to prevent the encroachment of construction personnel and equipment outside the described project footprint. The fencing will be removed after all construction equipment is removed from those segments of the project.

AWS-12 Using Cover Boards: The SFWO-approved biologist will place cover boards in strategic locations throughout the project footprint during the pre-construction surveys. During construction, these cover boards will be checked on a daily basis for the Alameda whipsnake when the SFWO-approved biologist is onsite.

AWS-13 Reporting: The SFWO will be notified within one (1) working day if an Alameda whipsnake is discovered within the Action Area. The Resident Engineer or Project Manager will immediately contact the SFWO-approved biologist in the event that an Alameda whipsnake is observed within a construction zone. The Resident Engineer will suspend construction activities within a 50-foot radius of the animal until the animal leaves the site voluntarily or as a last option, the animal is captured and relocated according to SFWO-approved protocol.

AWS-14 Suitable Erosion Control Materials: Plastic monofilament netting (erosion control matting) or similar material will be prohibited from use on the project because the Alameda whipsnake may become entangled or trapped in it. Acceptable substitutes include coconut coir matting or tackified hydroseeding compounds.

AWS-15 Limitation on Rodenticide Use: No rodenticides will be used at the project site during construction in areas that support suitable habitat for the Alameda whipsnake

AWS-16 Encounters with Species: Each Alameda whipsnake encounter will be treated on a case-by-case basis in coordination with the SFWO but general guidance is as follows: (1) leave the non-injured animal if it is not in danger; or, (2) move the animal to a nearby location if it is in danger. These options are further described as follows:

- a. When an Alameda whipsnake is encountered in the Action Area the first priority is to stop all activities in the surrounding area that have the potential to result in the harm, injury, or death of the individual. The monitor then needs to assess the situation in order to select the course of action that will minimize adverse effects to the individual. Contact the SFWO once the site is secure. Contact the SFWO again prior to the start of construction to confirm the animal's status.
- b. The first priority is to avoid contact with the animal and allow it to move out of the project footprint and hazardous situation on its own to a safe location. The animal will not be

picked up and moved because it is not moving fast enough or it is inconvenient for the construction schedule. This guidance only applies to situations where an animal is encountered while moving under conditions that make their upland travel feasible. This does not apply to animals that are uncovered or otherwise exposed or in areas where there is not sufficient adjacent habitat to support the life history of the Alameda whipsnake if they move outside the construction footprint.

- c. Avoidance is the preferred option if the animal is not moving or is within some sort of burrow or other refugia. In this case, the area will be well marked for avoidance by construction and a SFWO-approved biological monitor will be assigned to the area when work is taking place nearby.
- d. The animal will be captured and moved when it is the only option to prevent its death or injury.
- e. If appropriate habitat is located immediately adjacent to the capture location then the preferred option is short distance relocation to that habitat. This must be coordinated with the SFWO, but the general guidance is the snake will not be moved outside of the area where it could have traveled on its own. Captured snakes will be released in appropriate cover as close to their capture location as possible for their continued safety. Under no circumstances will an animal be relocated to another property without the owner's written permission. It is the Subapplicant's responsibility to arrange for that permission.
- f. The release must be coordinated with the SFWO and will depend on where the individual was found and the opportunities for nearby release. In most situations the release location is likely to be into the mouth of a small burrow or other suitable refugia.
- g. Only SFWO-approved biologists for the project can capture Alameda whipsnakes.

Valley Elderberry Longhorn Beetle Conservation Measures

In general terms, the *May 2017 Framework for Assessing Impacts to the Valley Elderberry Longhorn Beetle* (VELB) will be followed. Below is a summary of some of the key measures to implement on Subapplicant's proposed projects that may affect VELB. If elderberry shrubs occur on or within 50 meters (165 feet) of the Action Area, adverse effects to VELB may occur as a result of project implementation. If the project may affect VELB or its habitat, appropriate avoidance and minimization measures are recommended. Not all measures may be appropriate for every project, and Subapplicants will implement the measures that are identified in the ESA Review Form for a specific project. FEMA will submit to the SFWO the completed ESA Review Form for projects that are covered under this programmatic biological opinion, outlining the applicable measures to protect VELB. This text is intended to provide language that may be used by the Subapplicants to describe avoidance and minimization measures for their proposed project.

VELB-1 Fencing: All areas to be avoided during construction activities will be fenced and/or flagged as close to construction limits as feasible.

VELB-2 Avoidance Area: Activities that may damage or kill an elderberry shrub (e.g., trenching, paving, etc.) may need an avoidance area of at least 6 meters (20 feet) from the drip-line, depending on the type of activity.

VELB-3 Worker Education: A SFWO-approved biologist will provide training for all contractors, work crews, and any onsite personnel on the status of the VELB, its host plant and habitat, the need to avoid damaging the elderberry shrubs, and the possible penalties for non-compliance.

VELB-4 Biological Monitor: A SFWO-approved biologist will monitor the work area at project-appropriate intervals to assure that all avoidance and **minimization** measures are implemented. The amount and duration of monitoring will depend on the project specifics and the contractor will discuss it with the SFWO-approved biologist.

VELB-5 Seasonal Avoidance: As much as feasible, all activities that could occur within 50 meters (165 feet) of an elderberry shrub will be conducted between August and February, outside of the flight season of the VELB, which occurs from March to July, coinciding with the bloom period of the elderberry plant.

VELB-6 Trimming: Trimming may remove or destroy VELB eggs or larvae and may reduce the health and vigor of the elderberry shrub. In order to avoid and **minimize** adverse effects to VELB when **trimming**, **trimming** will occur between November and February and will avoid the removal of any branches or stems that are ≥ 1 inch in diameter. Measures to address regular or large-scale maintenance (trimming) will be established in consultation with the SFWO.

VELB-7 Limitations on Chemical Use: Herbicides will not be used within the drip-line of the shrub. Insecticides will not be used within 30 meters (98 feet) of an elderberry shrub. All chemicals will be applied using a backpack sprayer or similar direct application method.

VELB-8 Mowing: Mechanical weed removal within the drip-line of the shrub will be limited to the season when adults are not active (August - February) and will avoid damaging the elderberry.

VELB-9 Erosion Control and Revegetation: Erosion control will be implemented and the affected area will be revegetated with appropriate native plants.

VELB-10 Transplanting: In order to protect VELB larvae to the greatest extent possible, we recommend that all elderberry shrubs with stems greater than 1 inch in diameter be transplanted under the following conditions:

- a. If the elderberry shrub cannot be avoided.
- b. If indirect effects will result in the death of stems or the entire shrub.

Removal of entire elderberry plants without disturbance to the surrounding habitat is uncommon, but may occur on certain projects. The removal may either include the roots or just the removal of the aboveground portion of the plant. The SFWO encourages project applicants to attempt to remove the **entire** root ball and transplant the shrub, if possible. In order to **minimize** the fragmentation of VELB habitat, the SFWO encourages applicants to relocate elderberry shrubs as close as possible to their original location. Elderberry shrubs may be relocated adjacent to the project footprint if: 1) the planting location is suitable for elderberry growth and reproduction; and 2) the project proponent is able to protect the shrub and ensure that the shrub becomes reestablished. If these criteria cannot be met, the shrub may be transplanted to an appropriate SFWO-approved mitigation site. Any elderberry shrub that is unlikely to survive transplanting because of poor condition or location, or a shrub that will be extremely difficult to move because of access problems, may not be appropriate for transplanting. The following transplanting guidelines may be used by agencies/applicants in developing their VELB conservation measures:

Monitor. A SFWO-approved biologist will be onsite for the duration of transplanting activities to assure compliance with avoidance and **minimization** measures and other conservation measures.

Exit Holes. Exit-hole surveys will be completed immediately before transplanting. The number of exit holes found, GPS location of the plant to be relocated, and the GPS location of where the plant is transplanted will be reported to the Service and to the California Natural Diversity Database (CNDDDB).

Timing. Elderberry shrubs will be transplanted when the shrubs are dormant (November through the first two weeks in February) and after they have lost their leaves. Transplanting during the non-growing season will reduce shock to the shrub and increase transplantation success.

Transplanting Procedure. Transplanting will follow the most current version of the ANSI A300 (Part 6) guidelines for transplanting (<http://www.tcia.org/>).

Trimming Procedure. Trimming will occur between November and February and will minimize the removal of branches or stems that exceed 1 inch in diameter.

VELB-11 Impacts to Individual Shrubs: In certain instances, impacts to elderberry shrubs, but not the surrounding habitat may occur. This could take the form of trimming or complete removal of the plant. Trimming elderberry shrubs may result in injury or death of eggs, larva, or adults depending on the timing and extent of the trimming. Since the larva feed on the elderberry pith while they are developing, any trimming that may affect the health of the plant and cause the loss of stems may kill any larva in those stems. No adverse impacts to the VELB will occur if trimming does not remove stems/branches that are ≥ 1 inch in diameter and is conducted between November and February. Trimming that occurs outside of this window or removes branches ≥ 1 inch in diameter may result in adverse effects to VELB. In order to assess the risk of take from trimming activities, we recommend the following be evaluated:

- a. Conduct an exit hole survey on the plant.
- b. Evaluate the surrounding habitat (riparian vs. non-riparian).
- c. Evaluate the potential suitability of the plant to provide VELB habitat.
 - i. Riparian plants are much more likely to be occupied or colonized by VELB.
 - ii. Plants in non-riparian locations will be evaluated using the criteria in Figure 2.

VELB-12 Other Activities: The SFWO's Framework for VELB may not be applicable for restoration, floodway maintenance, and other large scale habitat modification activities. These activities and the potential effects to VELB and its habitat will be considered on a project-by-project basis and discussed with the SFWO. The SFWO recommends that project proponents consider the effects to the species on a landscape level and ultimately seek to protect, preserve, and restore the continuity of VELB habitat. These and similar activities that may adversely impact the VELB and its habitat at landscape scales will consider avoidance and minimization strategies that are appropriate for the specific project. Some possible conservation measures to consider for these large-scale projects include:

- a. Transplanting all affected elderberries to a similar onsite location.
- b. Maintaining patches of appropriate habitat in areas where large-scale removal of elderberry shrubs will occur.
- c. Scale trimming, removal, and other activities that allow VELB to persist within the area.

California Freshwater Shrimp Conservation Measures

CAFS-1 Biological Monitor: A SFWO-approved biologist will conduct surveys of suitable habitat within the Action Area for presence of the California freshwater shrimp in the work area 24 hours prior to any vegetative clearing work, dewatering, or ground disturbing activities.

CAFS-2 Species Observations and Handling Protocol: If California freshwater shrimp are present in the Action Area the following procedures will be used:

- a. Prior to any California freshwater shrimp handle/capture activities, the SFWO will be contacted to identify relocations sites and options appropriate for the species in the location of the project activity.
- b. California freshwater shrimp will be captured by hand-held nets [e.g., heavy-duty aquatic dip nets (12" D-frame net) or small minnow dip nets] and relocated out of the work area in the net or placed in buckets containing stream water and then moved directly to the nearest suitable habitat in the same branch of the creek. Suitable habitat will be identified prior to capturing California freshwater shrimp to minimize holding time. Suitable habitat is defined as creek sections that will remain wet over the summer and where banks are structurally diverse with undercut banks, exposed fine root systems, overhanging woody debris, or overhanging vegetation. No California freshwater shrimp will be placed in buckets containing other aquatic species.
- c. Once the SFWO-approved biologist has determined that all shrimp have been effectively relocated, barrier seines or exclusion fencing no greater than 5 mm will be installed to prevent shrimp from moving back in, as appropriate.
- d. Only SFWO-approved biologists will participate in the capture, handling, and monitoring of California freshwater shrimp. The SFWO-approved biologist will report the number of captures, releases, injuries, and mortalities to the Service within 30 days of project completion. If take exceeds the levels anticipated in this programmatic biological opinion, work will stop immediately and the SFWO will be notified within one working day.

CAFS-3 Seasonal Avoidance: No work during wet weather or where saturated ground conditions exist; if a 60% chance of a one half inch of rain or more within a 24-hour period is forecasted, then operations will cease until 24 hours after rain has ceased.

CAFS-4 Habitat Protection: Habitat for this species will be protected, as follows:

- a. No large woody debris (LWD) will be removed in active (wetted) channels. Trees may be removed for access routes for construction equipment. If trees need to be removed from other portions of the project site, willows over 3 inches in diameter at breast height will not be removed and there will be no reduction in canopy cover provided by hardwoods or conifers.
- b. Disturbance and removal of aquatic vegetation will be minimized to the extent practicable. Downed trees, stumps and other basking sites and refuges within these aquatic habitats will remain undisturbed as much as possible.

CAFS-5 Revegetation: The stream bank will be planted with species which will enhance the year-round habitat value of the stream edge by providing adequate shelter, stability, complexity and food production potential for California freshwater shrimp. The revegetation will include plantings such as widely spaced trees, willow sprigs, and sedges near the water's edge, plantings of herbaceous plant species to fill in gaps and therefore augment existing habitat.

CAFS-6 Site Restrictions: New access routes requiring tree removal and grading will be limited to no more than two. Access routes will not be along the top of the stream bank but relatively perpendicular (45 to 90 degrees is acceptable) to the bank.

CAFS-7 Site Access: Where available, access to the work area will use existing ingress or egress points, or work will be performed from the top of the stream banks.

CAFS-8 Erosion Control: Any disturbed ground must receive appropriate erosion control treatment (mulching, seeding, planting, etc.) prior to the end of the construction season, prior to ceasing operations due to forecasted wet weather, and within seven days of project completion. Operations will use all feasible techniques to prevent any sediment from entering a drainage system.

CAFS-9 Suitable Erosion Control Materials: Erosion control materials will not include plastic mono-filament netting or similar materials in which animals might become entangled.

CAFS-10 Cleanup After Construction: Work pads, falsework, and other construction items will be removed from the 100 year floodplain by the end of the construction window.

CAFS-11 Construction Design: Prior to removal of an existing structure, a debris catching platform will be constructed under the structure.

CAFS-12 Waste Management: Trash will be properly contained, removed from the work areas, and disposed of regularly. Following construction, all trash and construction debris will be removed from the Project footprint.

CAFS-13 Fueling Restrictions: Fueling and maintenance of vehicles and equipment will occur at least 50 feet from any riparian or aquatic habitat. Prior to the start of construction a plan will be prepared to ensure a prompt and effective response to any accidental spills. All workers will be informed of the importance of preventing spills and of the appropriate measures to take if a spill occurs.

Multiple Butterfly Species Conservation Measures

Butterfly Species	Bloom/Flight Season	Host Plants
Bay Checkerspot Butterfly	February - early May	California plantain (<i>Plantago erecta</i>), purple owl's clover (<i>Castilleja densiflora</i>) and exserted paintbrush (<i>C. exserta</i>)
Callipe Silverspot Butterfly	mid-May - late July	Johnny jump-up (<i>Viola pedunculata</i>)
Mission Blue Butterfly	Late March - early July	Three lupine species (<i>Lupinus albifrons</i> , <i>L. formosus</i> ; and <i>L. varicolor</i>)
Myrtle's silverspot butterfly	mid-June - early October	western dog violet (<i>Viola adunca</i>)
San Bruno elfin	Late February - mid-April	Stone crop (<i>Sedum spathulifolium</i>)

LEP-1 Pre-construction Surveys: The Subapplicant will implement the following measure depending on the time of year for project construction:

- a. During the non-flight season, pre-construction surveys for caterpillars and the larval host plants will be conducted during the typical bloom season. A SFWO-approved biologist, able to identify the larval host plants and caterpillars of the listed butterfly species, will conduct up to three surveys prior to the start of construction to determine the use of the site by the listed butterflies.

- b. During the flight season, pre-construction surveys for butterflies and the larval host plants will be conducted. A SFWO-approved biologist, able to identify the butterflies and their host plants, will conduct up to three surveys prior to the start of construction to determine the use of the site by the listed butterflies. If flight surveys are not possible, then the butterfly species associated with the larval host plant will be assumed present.

LEP-2 Biological Monitor: During the adult flight season of listed butterfly species, a SFWO-approved biologist will be present when construction activities occur in or within 100 feet of suitable habitat (dispersal habitat as well as areas containing the larval host plant and adult food plants). If one or more adult listed butterflies are observed in the work area, work activities will temporarily cease unless the SFWO-approved biologist determines that work activities will not directly affect the individual(s).

LEP-3 Fencing: Any larval food plants found within 300 feet of the project footprint will be clearly marked and will be avoided to the maximum extent practicable. Orange fencing/flagging will be placed along the edge of the work area near any larval food plants to prevent workers and vehicles from entering this area. Fencing/flagging will be installed prior to any ground disturbing or vegetation removal activities. A SFWO-approved biologist will supervise the installation of flagging or fencing around stands of known listed butterfly host/food plants. The fencing/flagging will be placed the maximum distance from the plants possible (up to 100 feet), while still allowing work to occur in the adjacent area. The location of the flagging/fencing will be field-adjusted by the SFWO-approved biologist as necessary. The temporary fencing/flagging will be furnished, constructed, maintained, and later removed and specified in the construction bid documents. Temporary fencing/flagging will be at least 4-foot-high and constructed of high visibility material (e.g., orange, commercial-quality woven polypropylene or similar material). No construction activities will be permitted within the fenced/flagged area. Warning signs indicating the sensitivity of the area will be attached to the fencing/flagging.

LEP-4 Monitoring Log: Each day the SFWO-approved biologist will monitor for listed butterflies, inspect the fencing/flagging and immediately notify the resident engineer (or their designated contact) to address any necessary fencing/flagging repairs. A biological monitoring log of construction site conditions and observations will be maintained and kept on file.

LEP-5 Dust Control: The SFWO-approved biologist will ensure that dust is controlled during construction by periodically watering down construction areas within 100 feet of listed butterfly habitat as necessary. Watering down the construction area will prevent dirt from becoming air borne and accumulating on larval host plants and adult food source plants for listed butterflies.

Conservation Measures for Vernal Pool Fairy Shrimp, Conservancy Fairy Shrimp, Longhorn Fairy Shrimp, Vernal Pool Tadpole Shrimp

To avoid and minimize adverse effects to the vernal pool branchiopods, the measures listed below will be implemented in the project footprint where suitable listed branchiopod habitat (e.g., vernal pools, seasonal wetlands) occurs and the species have potential to occur.

VPBR-1 Pre-construction Surveys: If possible, prior to construction activities, the SFWO-approved biologist will conduct pre-construction, reconnaissance surveys in seasonally inundated habitats (seasonal wetland, non-inundated wetlands) within the project footprint. The SFWO-approved biologist will conduct general aquatic surveys at a suitable interval after the first significant storm event of the rainy season (October 15 to June 1), prior to construction activities. The surveys

will include a habitat assessment of the hydrological, biological, and ecological conditions of each seasonal wetland and open waters. The habitat assessment will provide information regarding the quality and suitability of seasonal wetlands for the vernal pool branchiopods covered under this programmatic biological opinion (vernal pool fairy shrimp, Conservancy fairy shrimp, longhorn fairy shrimp, and vernal pool tadpole shrimp). If any vernal pool branchiopods are found during the surveys, the SFWO-approved biologist will submit a report to the SFWO within 1 month of completing the field work. The report will provide results of all surveys, a summary of all the data collected, and the habitat assessment. If surveys are not possible, then listed vernal pool branchiopod species presence will be assumed on all suitable habitat within the Action Area.

VPBR-2 Biological Monitor: A SFWO-approved biologist will monitor all construction activities within 250 feet of suitable habitat for listed vernal pool branchiopods to ensure that no unnecessary take or destruction of habitat occurs.

VPBR-3 Exclusion Areas: Non-disturbance exclusion zones will be established, maintained, and monitored by a SFWO-approved biological monitor to ensure that take of vernal pool branchiopods or destruction of their habitat does not occur outside of the project footprint, in areas where suitable habitat (e.g., vernal pools, seasonal wetlands) occurs and the species have potential to occur. A buffer of at least 250 feet from any vernal pool, vernal pool grassland, or seasonal wetland will be established for the following:

- a. Staging areas of all equipment for storage, fueling, and maintenance with hazardous material absorbent pads available in the event of a spill; and
- b. Mixing of pesticides, herbicides, or other potentially toxic chemicals.

VPBR-4 Seasonal Avoidance: Work within 250 feet of suitable listed vernal pool branchiopod habitat (e.g., vernal pools, seasonal wetlands) will be performed between June 1 and October 15 under dry site conditions to the maximum extent possible to minimize adverse impacts to aquatic habitats.

VPBR-5 Work Restrictions During Dry Season: A SFWO-approved biologist will flag or monitor all operations and maintenance work during the *dry season* (generally June 1 to October 15) within 250 feet of a vernal pool, vernal pool grassland, or seasonal wetland. The following buffers will be enforced:

- a. hand-held herbicide application is prohibited within the pool or at the edge of the pool;
- b. power spray herbicide application is prohibited within 100 feet of the edge of the pool;
- c. broadcast herbicide application is prohibited within 150 feet of the edge of the pool; and
- d. ground-disturbing activities are prohibited within 25 feet of the edge of the pool.

VPBR-6 Work Restrictions During Wet Season: If any construction activities remain and must occur during the October 15 - June 1 *wet period*, exclusion fencing and erosion control materials will be placed around the vernal pools and other seasonal wetlands as determined by the SFWO-approved biologist to reduce sedimentation into vernal pool habitat. The fencing will provide a buffer between construction activities and the vernal pools and other seasonal wetlands. The SFWO-approved biologist will erect and maintain the exclusion fencing.

VPBR-7 Erosion Control: Any vernal pool, vernal pool grassland, or seasonal wetland will be protected from siltation and contaminant runoff by use of erosion control. Erosion-control measures will be placed between the outer edge of the buffer and the activity area.

VPBR-8 Suitable Erosion Control Materials: Erosion-control materials will be of a tightly woven natural fiber netting or similar material that will not entrap reptiles and amphibians (e.g., coconut coir matting). No micro-filament netting will be used. All fiber rolls and hay bales used for erosion control will be certified as free of noxious weed seed.

VPBR-9 Dust Control: Dust control measures will be implemented to prevent the transport of soil from exposed surfaces to vernal pool, swale, and rock pool habitat. Sprinkling with water will not be done in excess to minimize the potential for non-storm water discharge.

VPBR-10 Monitoring During Wet Season: A SFWO-approved biologist will flag or monitor all operations and maintenance work during the *wet season* (generally October 1 to June 1) within 150 feet of a vernal pool, vernal pool grassland, or seasonal wetland. The following buffers will be enforced:

- a. Hand-held herbicide application is prohibited within 25 feet of the edge of the pool;
- b. Power spray herbicide application is prohibited within 100 feet of the edge of the pool;
- c. Broadcast herbicide application is prohibited within 150 feet of the edge of the pool;
- d. Manual clearing of vegetation is prohibited at the pool or beyond the edge of the pool;
- e. Mechanical clearing of vegetation is prohibited within 100 feet of the edge of the pool; and
- f. Ground-disturbing activities are prohibited within 50 feet of the edge of the pool.

VPBR-11 Vehicle Maintenance: Vehicles will be inspected daily for fluid leaks before leaving a staging area.

VPBR-12 Site Restrictions: Routine maintenance activities within 250 feet of vernal pool and swale habitat will be avoided to the maximum extent possible.

VPBR-13 Use of Native Plants for Revegetation: When revegetating upland areas to pre-project condition, native plants will be used to the maximum extent practicable.

VPBR-14 Invasive Plant Species Prevention: To minimize the introduction of invasive plant species, construction vehicles will be cleaned prior to any work within 150 feet of vernal pool branchiopod habitat.

Conservation Measures for Vernal Pool Listed Plants

These measures apply to the following 19 listed vernal pool plant species: Burke's goldfields (*Lasthenia burkei*), Butte County meadowfoam (*Limnanthes floccosa ssp. californica*), Calistoga allocarya (*Plagiobothrys strictus*), Colusa grass (*Neostapfia colusana*), Contra Costa goldfields (*Lasthenia conjugens*), few-flowered navarretia (*Navarretia leucocephala ssp. pauciflora [=N. pauciflora]*), fleshy owl's-clover (*Castilleja campestris ssp. succulenta*), Greene's tuctoria (*Tuctoria greenei*), hairy Orcutt grass (*Orcuttia pilosa*), Hoover's spurge (*Chamaesyce hooveri [=Euphorbia hooveri]*), Lake County stonecrop (*Parvisedum leiocarpum [=Sedella leiocarpa]*), Loch Lomond coyote thistle (*Eryngium constancei*), many-flowered navarretia (*Navarretia leucocephala ssp. plieantha*), Sacramento Orcutt grass (*Orcuttia viscida*), San Joaquin Orcutt grass (*Orcuttia inaequalis*), Sebastopol meadowfoam (*Limnanthes vinculans*), Slender Orcutt grass (*Orcuttia tenuis*), Solano grass (*Tuctoria mucronata*), and Sonoma sunshine (*Blennosperma bakeri*).

To avoid and minimize adverse effects to the vernal pool plants, the measures listed below will be implemented in the project footprint where suitable vernal pool habitat (e.g., vernal pools, seasonal wetlands) occurs and the species have potential to occur.

VP PLANT-1 Pre-construction Surveys: If possible, prior to construction activities, the SFWO-approved biologist will conduct protocol-level bloom-season plant surveys in seasonally inundated habitats (seasonal wetland, non-inundated wetlands) within the project footprint. If any listed vernal pool plant species are found during the surveys, the SFWO-approved biologist will submit a report to the SFWO within 1 month of completing the field work. The report will provide results of all surveys, a summary of all the data collected, and the habitat assessment. Information regarding the location of listed plant populations will be provided to CDFW's California Natural Diversity Database (CNNDDB) according to their reporting protocols. If surveys are not possible, then listed vernal pool species presence will be assumed on all suitable habitats within the Action Area.

VP PLANT-2 Flagging: Flagging or other field markers identifying the plants, or in the event protocol-level surveys were not conducted – the suitable habitat, will be placed prior to each work event and removed after that work event is completed for all phases of the proposed project.

VP PLANT-3 Biological Monitor: A SFWO-approved biologist will monitor all construction activities within 250 feet of suitable habitat for listed vernal pool plants to ensure that no unnecessary loss or destruction of habitat occurs.

VP PLANT-4 Exclusion Areas: A SFWO-approved biologist will delineate a 50-foot avoidance buffer around all federally-listed plants or their suitable habitat. The non-disturbance exclusion zones will be established, maintained and monitored by a SFWO-approved biological monitor to ensure that loss of listed vernal pool plants or destruction of their habitat does not occur outside of the project footprint where suitable habitat (e.g., vernal pools, seasonal wetlands) occurs and the species have potential to occur. In addition, a buffer of at least 250 feet from any vernal pool, vernal pool grassland, or seasonal wetland will be established for the following:

- a. Staging areas of all equipment for storage, fueling, and maintenance with hazardous material absorbent pads available in the event of a spill; and
- b. Mixing of pesticides, herbicides, or other toxic chemicals.

VP PLANT-5 Seasonal Avoidance: Work within 250 feet of suitable listed vernal pool plant habitat (e.g., vernal pools, seasonal wetlands) will be performed between June 1 and October 15 under dry site conditions to the maximum extent possible to minimize adverse impacts to aquatic habitats.

VP PLANT-6 Work Restrictions During Dry Season: A SFWO-approved biologist will flag or monitor all operations and maintenance work during the *dry season* (generally June 1 to October 15) within 250 feet of a vernal pool, vernal pool grassland, or seasonal wetland. The following buffers will be enforced:

- a. Hand-held herbicide application is prohibited within the pool or at the edge of the pool;
- b. Power spray herbicide application is prohibited within 100 feet of the edge of the pool;
- c. Broadcast herbicide application is prohibited within 150 feet of the edge of the pool; and
- d. Ground-disturbing activities are prohibited within 25 feet of the edge of the pool.

VP PLANT-7 Work Restrictions During Wet Season: If any construction activities remain and must occur during the October 15 - June 1 *wet period*, exclusion fencing and erosion control materials will be placed around the vernal pools and other seasonal wetlands as determined by the SFWO-approved biologist to reduce sedimentation into vernal pool habitat. The fencing will provide a

buffer between construction activities and the vernal pools and other seasonal wetlands. The SFWO-approved biologist will erect and maintain the exclusion fencing.

VP PLANT-8 Erosion Control: Any vernal pool, vernal pool grassland, or seasonal wetland will be protected from siltation and contaminant runoff by use of erosion control. Erosion-control measures will be placed between the outer edge of the buffer and the activity area.

VP PLANT-9 Suitable Erosion Control Materials: Erosion-control materials will be of a tightly woven natural fiber netting or similar material that will not entrap reptiles and amphibians (e.g., coconut coir matting). No micro-filament netting will be used. All fiber rolls and hay bales used for erosion control will be certified as free of noxious weed seed.

VP PLANT-10 Dust Control: Dust control measures will be implemented to prevent the transport of soil from exposed surfaces to vernal pool, swale, and rock pool habitat. Sprinkling with water will not be done in excess to minimize the potential for non-storm water discharge.

VP PLANT-11 Monitoring During Wet Season: A SFWO-approved biologist will flag or monitor all operations and maintenance work during the *wet season* (generally October 1 to June 1) within 150 feet of a vernal pool, vernal pool grassland, or seasonal wetland. The following buffers will be enforced:

- a. Hand-held herbicide application is prohibited within 25 feet of the edge of the pool;
- b. Power spray herbicide application is prohibited within 100 feet of the edge of the pool;
- c. Broadcast herbicide application is prohibited within 150 feet of the edge of the pool;
- d. Manual clearing of vegetation is prohibited at the pool or beyond the edge;
- e. Mechanical clearing of vegetation is prohibited within 100 feet of the edge of the pool; and
- f. Ground-disturbing activities are prohibited within 50 feet of the edge of the pool.

VP PLANT-12 Vehicle Maintenance: Vehicles will be inspected daily for fluid leaks before leaving a staging area.

VP PLANT-13 Site Restrictions: Routine maintenance activities within 250 feet of vernal pool and swale habitat will be avoided to the maximum extent possible.

VP PLANT-14 Use of Native Plants for Revegetation: When revegetating upland areas to pre-project condition, native plants will be used to the maximum extent practicable.

VP PLANT-15 Invasive Plant Species Prevention: To minimize the introduction of invasive plant species, construction vehicles will be cleaned prior to entering any vernal pool habitat.

Tidewater Goby Conservation Measures

TIGO-1 Installation of In-water Nets: Prior to initiation of dewatering or sediment removal work, a Service-approved biologist will install 1/8 inch block nets outside the impact areas and across the stream a minimum of 20 feet above and below the locations proposed for excavation. If widely separated sites are involved, more than one set of block nets will be placed to protect the work area. The nets will be installed on the first day of work and monitored thereafter for the duration of the work.

TIGO-2 Environmental Awareness Training: Prior to initiation of dewatering or sediment removal work, hold an environmental awareness training to inform maintenance and management personnel about tidewater gobies, including tidewater goby protected status, proximity to the project site, avoidance/minimization measures to be implemented during the particular project, and the implications of violating the Act and FEMA funding conditions.

TIGO-3 Capture and Relocation: Once the block nets are secured, a Service-approved biologist(s) will remove all tidewater gobies found between the block nets using a 1/8 inch seine and dip nets, and relocate tidewater gobies to suitable habitat downstream of the Action Area. If excavation of a given extent of a basin cannot be completed in one day, a new set or successive sets of block nets will be deployed each day, and subsequent surveys and capture/relocation performed accordingly. Fish released from one day's work will not be released into areas projected to be excavated on successive days.

TIGO-4 Flagging: Clearly flag the limits of construction areas to avoid or minimize impacts to adjacent riparian and upland habitat. Flagging will be no more than 50 feet apart and will be clearly visible to construction workers on the ground and to operators on heavy equipment.

TIGO-5 Erosion Control: Implement erosion and sedimentation control measures (e.g., silt fences, straw bales or wattles) in all areas where disturbed substrate may potentially wash into waters via rainfall or runoff, particularly around stockpiled material and at the downstream end of each project reach. Such measures will remain in place and be inspected periodically until the project is complete and exposed soils are stabilized. Diversion structures, sediment traps/basins and associated equipment (e.g., pumps, lines) will be maintained in optimal working condition for the entire duration of the preparation and construction periods.

TIGO-6 Biological Monitor: A Service-approved biological monitor will remain onsite and search for tidewater gobies and assess turbidity levels within the work areas during all dewatering activities, and will capture and relocate tidewater gobies to suitable habitat as necessary.

TIGO-7 Reporting: Provide a written summary of work performed (including biological survey and monitoring results), best management practices implemented (i.e., use of biological monitor, flagging of work areas, erosion and sedimentation controls) and supporting photographs of each stage. Furthermore, the documentation describing listed species surveys and re-location efforts (if appropriate) will include name of biologist(s), location and description of area surveyed, time and date of survey, all survey methods used, a list and tally of all sensitive animal species observed during the survey, a description of the instructions/recommendations given to the applicant during the project, and a detailed discussion of capture and relocation efforts (if appropriate).

TIGO-8 Hydrology and Topography Protection: Project activities will avoid creation of berms and dykes, steepening of channel slopes, placement of rock slope protection, and other actions that could result in alteration of hydrology, changes to water surface elevation levels, increased flooding, changes to flow velocities, and increased scour within tidewater goby designated critical habitat. However, the in-kind replacement of existing or damaged rock slope protection may occur.

TIGO-9 Limits on Habitat Disturbance: Project activities will not result in permanent loss of tidewater goby designated critical habitat unless the impacts to habitat are determined to be insignificant via project-level consultation (i.e., small permanent impacts that will have a negligible effect on habitat quality for tidewater goby).

Southwestern Willow Flycatcher

SWWF-1 Habitat Assessment: A habitat assessment will be conducted by a Service-approved biologist to determine whether suitable habitat (including foraging, nesting, and dispersal) for the flycatcher occurs in the action area. If suitable habitat for this species is identified in the Action Area and the proposed project may affect suitable habitat that is not known to be occupied by the flycatcher, the Service will be contacted regarding the need for surveys according to Service protocol and those surveys will be conducted, as appropriate. Otherwise, if the Service agrees based on other biological data or reasoning, the species will be determined present in areas with suitable habitat.

SWWF-2 Habitat Buffer: If project activities are conducted during the breeding season (i.e., May 1-September 1), a 500-foot disturbance-free buffer will be established and demarcated by fencing or flagging around occupied habitat. This buffer may be adjusted provided noise levels do not exceed 60 dBA at the edge of the nest site. If the noise meets or exceeds the 60 dBA threshold, or if the biologist determines that the construction activities are disturbing nesting activities, the biologist will have the authority to halt the construction and will devise methods to reduce the noise and/or disturbance in the vicinity.

SWWF-3 No Permanent or Temporary Loss of Habitat: No permanent or temporary loss of flycatcher occupied or designated critical habitat will occur (within or outside of the breeding season).

Least Bell's Vireo Conservation Measures

LBV-1 Habitat Assessment: A habitat assessment will be conducted by a biologist to determine whether suitable habitat (including foraging, nesting, and dispersal) for the least Bell's vireo occurs in the Action Area. If suitable habitat for this species is identified in the Action Area and the proposed project may affect suitable habitat that is not known to be occupied by the least Bell's vireo, the Service will be contacted regarding the need for surveys according to Service protocol and those surveys will be conducted, as appropriate. With Service concurrence, FEMA may also forgo surveys by making a determination that suitable habitat is occupied for the purposes of section 7 consultation.

LBV-2 Seasonal Avoidance: To minimize direct effects to nesting least Bell's vireos, all clearing of vegetation within occupied habitat will occur outside the breeding season (i.e., March 15-September 15) to the maximum extent practicable. If the breeding season cannot be avoided, a Service-approved biologist will conduct preconstruction nesting bird surveys, at least 48 hours before and no more than 1 week prior to vegetation removal. If no active nests are found to occur within 300 feet of the Action Area, project activities may proceed.

LBV-3 Work Restrictions Near Active Nests: If an active nest is detected during the survey, either work will be suspended until the young have fledged/beginning of the non-breeding season OR the following will apply:

- a. An exclusionary buffer will be established around the nest. The buffer distance will be determined by the Service-approved biologist considering several factors: presence of natural buffers (vegetation/topography), nest height, location of foraging territory, nature of the proposed activities, and baseline levels of noise and human activity. The buffer may range from 50 feet to over 300 feet in width. AND
- b. A biologist will monitor the nest during construction for signs of adverse effects including

distress/disturbance (unless “take” is authorized). If adverse effects are detected then the Service-approved biologist will have the authority to stop all construction activating in the vicinity of the nest and will coordinate with the Service to determine whether additional conservation measures will avoid or minimize effects on the nesting birds. Construction may resume only with approval from the Service. AND

- c. If construction must occur within the buffer and exclusion zones or otherwise may cause adverse effects on the least Bell’s vireo, then take may be authorized and disturbance may occur (as covered under this programmatic biological opinion). Unanticipated adverse effects on the least Bell’s vireo will require reinitiation of consultation.

LBV-4 Habitat Avoidance: Staging and temporary construction areas will be located outside of suitable habitat and will utilize existing roads and developed areas to the extent possible. All mature riparian vegetation (e.g., willows and cottonwoods), that are greater than 30 feet in height, will be avoided to the maximum extent possible. If mature riparian vegetation cannot be avoided, it will be either transplanted elsewhere within or near the Action Area or placed horizontally or diagonally outside the project footprint under the direction of a Service-approved biologist.

LBV-5 Habitat Restoration Plan: Prior to construction, prepare a Restoration Plan will be prepared that describes the efforts to restore all the areas of suitable habitat for the least Bell’s vireo that were temporarily impacted. The Restoration Plan will be reviewed and approved by the Service.

LBV-6 Limits on Habitat Disturbance: For any specific project, temporary impacts on occupied or designated critical habitat by the least Bell’s vireo will be limited to a maximum of 1 acre. Temporary impacts from all the projects covered under this programmatic consultation will also be limited to a maximum of 20 acres of least Bell’s vireo occupied or designated critical habitat. In addition, impacts will be limited to 10 territories.

LBV-7 No Permanent Loss of Habitat: No permanent loss of occupied or designated critical habitat for the least Bell’s vireo will occur unless the impact to habitat are determined to be insignificant via project-level consultation (i.e., small permanent impacts that will have negligible effect on habitat quality for the least Bell’s vireo).

California Least Tern Conservation Measures

CLT-1 Seasonal Avoidance: To avoid the nesting season of the California least tern, project activity in occupied habitat will be allowed from September 30-March 31. Occupied habitat for this species is well documented online. If project activities occur during the nesting season, they will occur at least 800 feet away from California least tern occupied habitat, and noise within occupied habitat will be monitored to ensure that it does not exceed 60 dBA hourly.

CLT-2 Biological Monitor: A Service-approved biologist will monitor all construction activities within occupied habitat to ensure that no take of the species or destruction of occupied habitat occurs. The Service-approved biologist will have stop work authority if adverse effects of nesting California least terns are observed.

CLT-3 Use of Handheld Tools: Non-breeding season project activity in occupied habitat will be limited to the use of handheld tools, including handheld motorized implements such as chain saws and power augers. Tools will be washed prior to use in these habitats to reduce the spread of non-native and invasive plant species and their seeds. No heavy equipment will be allowed within suitable nesting habitats. If handheld motorized tools are used, operators will employ best management

practices to avoid and minimize soil and water contamination from fuel and lubricants. Measures include: a) use spill-resistant fuel and lubricant containers; b) use a portable containment pad for re-fueling in the field; c) immediately report petroleum spills to the landowner, or land management agency, and notify appropriate local authorities for advice and action on containment and cleanup of spills; and d) clearly mark the location and/or boundaries of the spill site to enable rapid remedial action.

CLT-4 Habitat Protection: No soil stabilization materials or offsite materials (e.g., decomposed granite, soil, rocks, etc.) will be added to the surface within occupied habitat. No excavation or grading will be allowed within occupied habitat either.

CLT-5 Flagging: When necessary to minimize the area affected by the project, work site boundaries will be marked with flagging or other visible materials, which will be removed at the conclusion of the project.

CLT-6 Avoid Placement of Predator Perches: Workers will avoid temporary or permanent placement of structures (e.g., posts, railings, tall equipment, or fence lines) that could provide elevated perches for predatory birds near or within occupied habitat.

CLT-7 Access Restrictions: Access to work sites in occupied habitat will be by foot travel only. Motorized vehicles, including all-terrain vehicles, will not be used in occupied habitat.

CLT-8 Restoration of Work Areas: At the conclusion of the project, areas temporarily affected by project activity will be restored to their pre-project condition (for example, footpaths will be raked to their original ground contour and native vegetation will be reestablished, if necessary).

CLT-9 Waste Management: Trash, food, food containers, and food waste will be secured at all times by individual workers, or placed in animal-proof trash containers placed at the work site. The contents of trash containers will be transferred from the work site at the end of each day.

Marbled Murrelet Conservation Measures

MAMU-1 Work Restrictions in Occupied Habitat: If marbled murrelet surveys (using the 2003 Service survey protocol; Evans Mack *et al.* 2003) determine that the Action Area is occupied or if FEMA or the Service presumes marbled murrelet occupancy without conducting surveys, the project Subapplicant will adhere to the following Conservation Measures. Surveyors are required to meet or exceed all training recommendations in Evans Mack *et al.* (2003), and be registered as qualified surveyors on a current Service 10(a)(1)(A) Recovery Permit.

- a. Vegetation Removal or Alteration of Known or Potential Nest Trees:
 - i. No potential marbled murrelet nest trees will be removed during nesting season (24 March to 15 September). Potential habitat defined as: (1) mature (with or without an old-growth component) and old-growth coniferous forests; and (2) younger coniferous forests that have platforms (relatively flat, at least 4-inch diameter and at least 33 feet above the base of the live crown of a coniferous tree). Platform presence is more important than tree size.
 - ii. Avoid removing or damaging known or potential nest trees, unless they are a confirmed safety hazard. For sites that have not been surveyed according to 2003 survey protocol, potential habitat is defined as (1) mature (with or without an old-

- growth component) and old growth coniferous forests; **and** (2) younger coniferous forest that have platforms.
- iii. Avoid removing or damaging trees with potential nesting platforms. A platform is a relatively flat surface at least 4-inch diameter and 33-feet high in the live crown of a coniferous tree. Platforms can be created by a wide bare branch, moss or lichen covering a branch, mistletoe, witches brooms, or other deformities, or structures such as squirrel nests.
 - iv. Project activities will not remove the function of suitable nesting habitat.
 - While habitat elements may be removed, such as individual large trees if they are a confirmed safety hazard, from nesting habitat, the treatment must not be so extensive as to remove the overall function of the nesting habitat, and will be conducted outside of the nesting season.
 - v. Non-suitable nest trees or limb trimming or pruning, brush trimming or removal, and hazard tree felling within suitable habitat may occur outside of the nesting season, 16 September to 23 March.

b. Auditory, Visual, or Other Disturbance:

- i. Construction equipment must be in good working order, with emphasis on hydraulic and noise abatement systems. Hydraulic leakage and damaged mufflers (or spark arresters) must be promptly addressed and remedied to the degree practicable.
- ii. No proposed activity generating sound levels 20 or more decibels above ambient sound levels or with maximum sound levels (ambient sound levels plus activity-generated sound levels) above 90 decibels (excluding vehicle back-up alarms) may occur within suitable marbled murrelet nesting habitat during the majority of the murrelet nesting season (*i.e.*, 24 March to 05 August)(Service 2006f).
- iii. Between August 06 (date when most marbled murrelets have fledged in coastal northern California) and September 15 (end of marbled murrelet nesting season) of any year, project activities, with adjacent suitable nesting habitat, that will generate sound levels ≥ 10 dB above ambient sound levels will observe a daily work window beginning 2 hours post-sunrise and ending 2 hours pre-sunset. However, prep work that does not generate sound levels above ambient sound levels, including street sweeping and manual removal of pavement markers, can occur during all hours. The need for this daily work window depends on the distance between suitable nesting habitat and the above-ambient sound generating activity following the Service guidelines (Service 2006f). For example, if above-ambient sound levels generated by proposed activities will become attenuated back down to ambient sound levels prior to reaching suitable nesting habitat, the daily work window will not be necessary.
- iv. No human activities will occur within visual line-of-sight of 40 m (131 feet) or less from a known nest or suitable nest tree during the nesting season (24 March to 15 September) (Service 2006f).

MAMU-2 Work Restrictions in Unoccupied Habitat: If recent protocol surveys determine that all suitable marbled murrelet nesting habitat within the Action Area is considered unoccupied, the auditory, visual, and other disturbance measures listed above do not apply for habitat determined to be unoccupied.

MAMU-3 Work Restrictions in Marbled Murrelet Critical Habitat: Ensure that there are no “adverse effects” to designated critical habitat for marbled murrelet within the Action Area. However, the Service has no specific quantitative thresholds, above which there will likely be an

adverse effect to critical habitat. If a Subapplicant's proposed project encounters this situation, contact the Service to determine whether proposed habitat removal within designated critical habitat constitutes an adverse effect. Generally, the removal of a few small trees in unoccupied habitat will not result in "adverse effect" on designated critical habitat.

When working in designated critical habitat for marbled murrelet, all measures described in MAMU-1 Occupied Habitat, or MAMU-2 Unoccupied Habitat for reducing impacts in suitable habitat will also be implemented. This will help reduce effects, and may result in some instances in effects that are insignificant and discountable.

Western Snowy Plover Conservation Measures

The following avoidance and **minimization** measures apply to Action Areas within suitable snowy plover nesting habitat and designated critical habitat regardless of whether snowy plovers have been detected during Service-approved protocol surveys.

WSP-1 Seasonal Avoidance: Project construction activities in suitable nesting habitat will occur during the species non-breeding season: the period beginning October 1 and continuing through February 28 of the following year or through February 29 in a leap year.

WSP-2 Use of Handheld Tools Only: Project construction activities in suitable nesting habitat will be limited to the use of handheld tools, including handheld motorized implements such as chain saws and power augers. No heavy equipment will be allowed within suitable nesting habitat.

WSP-3 Guidelines for Handheld Tools: If handheld motorized implements are used, operators will employ best management practices to avoid and **minimize** soil and water contamination from fuel and lubricants. Measures include:

- a. Use spill-resistant fuel and lubricant containers;
- b. Consider the use of a portable containment pad for re-fueling in the field;
- c. Immediately report petroleum spills to the landowner, or land management agency, and notify appropriate local authorities for advice and action on containment and cleanup of spills; and
- d. Clearly mark the location and/or boundaries of the spill site to enable rapid remedial action.

WSP-4 Biological Monitor: If project construction activities occur in adjacent to, but not within suitable nesting habitat, then project activities will be conducted during the species non-breeding season, if possible. If non-breeding season construction is not possible, then the Subapplicant will employ a Service-approved biologist to conduct weekly western snowy plover surveys. If western snowy plovers are observed, the Service-approved biologist will notify the Service within 1 day of the observation and will monitor all construction activities conducted adjacent to western snowy plovers suitable nesting habitat. The qualified biologist will have the right and responsibility to stop work if adverse effects of nesting western snowy plovers are observed.

WSP-5 Flagging: When necessary to **minimize** the area affected by the project, the Subapplicant or their contractors will mark the work site boundaries with flagging or other visible materials, and remove those markers at the conclusion of the project.

WSP-6 Avoid Placement of Predator Perches: Workers will avoid temporary or permanent placement of structures (e.g., posts, railings, tall equipment, or fence lines) that could provide elevated perches for predatory birds.

WSP-7 Access Restrictions: Access to work sites will be by foot travel only. Motorized vehicles, including all-terrain vehicles, are not permitted on work sites located within suitable nesting habitat.

WSP-8 Site Restrictions: Vehicles used for transport of personnel will be restricted to existing parking lots or roadside parking areas.

WSP-9 Restore Contours of Temporarily Disturbed Areas: At the conclusion of the project, areas temporarily impacted by project activity will be restored to their pre-project condition (for example, footpaths are to be raked to their original ground contour and cut vegetation is to be removed or piled for future disposal).

WSP-10 Waste Management: Trash, food, food containers, and food waste will be secured at all times by individual workers, or placed in animal-proof trash containers placed at the work site. The contents of trash containers will be transferred from the work site at the end of each day.

WSP-11 Prohibition of Pets Onsite: Pets will be prohibited from all work sites.

Northern Spotted Owl Conservation Measures

The following Conservation Measures are required for Subapplicant's proposed projects and their interrelated and interdependent activities that may affect the northern spotted owl (NSO). These measures are designed to reduce direct and indirect disturbance to individual NSOs, and habitat effects, to an insignificant and discountable level.

NSO-1 Contact the Service for NSO Data Records: If the Subapplicant's proposed project is located within suitable nesting, roosting or foraging habitat (NRF) for the NSO, and may directly or indirectly affect the NSO or its habitat, contact the Service to obtain contact information for local Forest Service, County, or other biologists who can provide NSO survey, Activity Center and habitat suitability data for the Action Area. An Activity Center represents the 'best of detections' such as a nest tree, an area used by roosting pairs or territorial singles, or an area of concentrated nighttime detections. This step will provide baseline information for the Action Area, and will help determine if and where surveys will be done, or if recent surveys have been completed.

NSO-2 Protocol Level Surveys: If NSO surveys have not been done, or are not current per the 2012 NSO Survey Protocol guidance (depending on activity), and surveys are planned, conduct them according to the 2012 NSO Survey Protocol and follow the seasonal restrictions described below for 'Surveyed Landscape'. If surveys are not planned or feasible, assume occupancy based on the presence of suitable NRF habitat; adhere to the guidance and seasonal restrictions described below for operating in an 'Un-surveyed Landscape'.

- a. As an option to the full 6-visit protocol surveys described in the 2012 NSO Survey Protocol, three surveys can be conducted in the year of action implementation. If no NSOs are detected within 0.25 mile of the proposed activities, activities may proceed that year without seasonal restrictions.

NSO-3 Work Restrictions in Previously Surveyed Landscape: If surveys are completed or are current for the Action Area (based on surveys conducted by the applicant/project proponent, or other data provided from other agencies):

- a. Do not conduct activities that result in loud or continuous noise above ambient levels within 0.25 mile (or 1,320 feet) of a nest site between February 1 and July 9.
 - This includes activities that generate sound levels 20 or more decibels above ambient sound levels or activities that generate maximum sound levels above 90 decibels, excluding vehicle back-up alarms. Maximum sound levels are the combined ambient and activity-generated sound levels.
- b. Do not conduct any suitable habitat modification or smoke-generating activities within 0.25 mile (or 1,320 feet) of a nest site between February 1 and September 15.
 - Suitable habitat includes NSO NRF habitat. Modification includes cutting and removal of large trees, down logs or snags. Tree or limb trimming or pruning, brush trimming or removal, and hazard tree felling may occur as long as the noise levels described above are not exceeded during the critical breeding period of February 1-July 9.

NSO-4 Work Restrictions in Previously Un-surveyed Landscape: If surveys have not been completed and cannot be done, assume occupancy in the Action Area/portion of it based on the presence of suitable NRF habitat:

- a. Do not conduct activities that result in loud and continuous noise above ambient levels within 0.25 mile (or 1,320 feet) of un-surveyed suitable NRF habitat between February 1 and July 9.
 - This includes activities that generate sound levels 20 or more decibels above ambient sound levels or activities that generate maximum sound levels above 90 decibels, excluding vehicle back-up alarms. Maximum sound levels are the combined ambient and activity-generated sound levels.
- b. Do not conduct any suitable habitat modification or smoke-generating activities within 0.25 mile (or 1,320 feet) of un-surveyed suitable NRF habitat between February 1 and September 15.
 - Suitable habitat includes NSO NRF habitat. Modification includes cutting and removal of large trees, down logs or snags. Tree or limb ~~trimming~~ or pruning, brush ~~trimming~~ or removal, and hazard tree felling may occur as long as the noise levels described above are not exceeded during the critical breeding period of February 1-July 9.

NSO-5 Noise Abatement: Equipment must be in good working order with standard noise abatement devices attached.

NSO-6 Habitat Avoidance: Within all suitable NRF habitat:

- a. Avoid removing or damaging known nest trees and associated screen trees, unless they are a confirmed safety hazard per the guidance documents from the implementing agency or another agency with jurisdiction in the Action Area.
- b. Avoid removing or damaging trees or snags with potential nesting platforms and associated screen trees. These include trees with large flattened tops, large broken topped trees, trees with decadence such as large cavities, mistletoe broom structures, cat faces, or large limbs; or large snags with these similar characteristics.

- c. Avoid removing large (20" diameter at breast height or larger) snags, unless they are a confirmed safety hazard per the implementing agency's guidance documents.

NSO-7 Avoid Reducing Habitat Quality: Project activities will not downgrade or remove the function of suitable nesting/roosting habitat to the degree that the habitat does not function in the capacity that existed pre-treatment:

- a. While habitat elements may be removed, such as individual large trees or snags if they are a confirmed safety hazard, from nesting/roosting habitat, the treatment must not be so extensive as to downgrade or remove the overall function of the habitat.
- b. If the Subapplicant's proposed project removes or downgrade nesting/roosting habitat function, this programmatic biological opinion is not applicable and a separate consultation with the Service is warranted.

NSO-8 Avoid Foraging Habitat: Within suitable foraging habitat in NSO core areas (0.5 mile radius, or 500-acre area, around an Activity Center) and within suitable foraging habitat in NSO home ranges (1.3 mile radius, including core, or 3,398-acre area around an Activity Center):

- a. Avoid downgrading or removing suitable foraging habitat function.
- b. While habitat elements may be removed, such as individual trees, shrubs, down logs and snags, from foraging habitat, the treatment must not be so extensive as to downgrade or remove the overall function of the habitat in an NSO core or home range below the recommended habitat levels for supporting survival, reproduction and occupancy (USDI-FWS 2009). This level is a combination of 400 acres of suitable NRF habitat in the core. For the home range, the level is 40 percent suitable NRF (approximately 1,336 acres).
- c. If the Subapplicant's proposed project removes or downgrades suitable foraging habitat function in a core and home range to below the recommended levels, this programmatic biological opinion is not applicable and a separate consultation with the Service is warranted.

NSO-9 Work Restrictions in NSO Critical Habitat: When working in designated critical habitat, adhere to all measures described in NSO-6, NSO-7, and NSO-8 for reducing impacts in suitable nesting/roosting and foraging habitat. This will assure that effects to Physical and Biological Features (PBFs) of PBF-2 (nesting/roosting) and PBF-3 (foraging) are insignificant and discountable. Adhering to these Conservation Measures (NSO-6, NSO-7, and NSO-8 above) will also assure that effects to PBF-1 and PBF-4 are insignificant and discountable, given the larger scale at which effects to these critical habitat PBFs are to be considered under the 2012 Revised Critical Habitat final rule (77 FR 71876). PBF-1 refers to forest types that may be in early, mid, or late seral stages and that support the NSO across its geographical range. PBF-4 refers to habitat that supports the transience and colonization phases of dispersal.

Action Area

The action area is defined in 50 CFR § 402.02, as "all areas to be affected directly or indirectly by the federal action and not merely the immediate area involved in the action." For the proposed project, the Action Area encompasses the entire jurisdiction of the Sacramento Fish and Wildlife Office, which encompasses all or parts of 40 counties.

(https://www.fws.gov/sacramento/GIS_resources/Maps/Images/sacramento_jurisdiction.jpg)

Analytical Framework for the Jeopardy Determinations

Section 7(a)(2) of the Endangered Species Act requires that Federal agencies ensure that any action they authorize, fund, or carry out is not likely to jeopardize the continued existence of listed species. “Jeopardize the continued existence of” means to engage in an action that reasonably would be expected, directly or indirectly, to reduce appreciably the likelihood of both the survival and recovery of a listed species in the wild by reducing the reproduction, numbers, or distribution of that species (50 CFR § 402.02).

The jeopardy analysis in this programmatic biological opinion considers the effects of the proposed federal action, and any cumulative effects, on the range wide survival and recovery of the listed species. It relies on four components: (1) the Status of the Species, which describes the range-wide condition of the species, the factors responsible for that condition, and its survival and recovery needs; (2) the Environmental Baseline, which analyzes the condition of the species in the action area, the factors responsible for that condition, and the relationship of the action area to the survival and recovery of the species; (3) the Effects of the Action, which determines the direct and indirect impacts of the proposed federal action and the effects of any interrelated or interdependent activities on the species; and (4) the Cumulative Effects, which evaluates the effects of future, non-federal activities in the action area on the species.

In accordance with the implementing regulations for Section 7 and Service policy, the jeopardy determination is made in the following manner: the effects of the proposed federal action are evaluated in the context of the aggregate effects of all factors that have contributed to the current status of 42 species. Additionally, for non-Federal activities in the action area, we will evaluate those actions likely to affect the species in the future, to determine if implementation of the proposed action is likely to cause an appreciable reduction in the likelihood of both its survival and recovery in the wild.

The following analysis places an emphasis on using the range-wide survival and recovery needs of these species, and the role of the action area in providing for those needs as the context for evaluating the significance of the effects of the proposed programmatic Federal action, taken together with cumulative effects, for purposes of making the jeopardy determination.

Analytical Framework Adverse Modification

Section 7(a)(2) of the Act requires that federal agencies insure that any action they authorize, fund, or carry out is not likely to destroy or adversely modify designated critical habitat. A final rule revising the regulatory definition of “destruction or adverse modification” (DAM) was published on February 11, 2016 (81 FR 7214). The final rule became effective on March 14, 2016. The revised definition states:

“Destruction or adverse modification means a direct or indirect alteration that appreciably diminishes the value of critical habitat for the conservation of a listed species. Such alterations may include, but are not limited to, those that alter the physical or biological features essential to the conservation of a species or that preclude or significantly delay development of such features.”

The DAM analysis in this biological opinion relies on four components: (1) the Status of Critical Habitat, which describes the range-wide condition of the critical habitat in terms of the key components (i.e., essential habitat features, primary constituent elements, or physical and biological

features) that provide for the conservation of the listed species, the factors responsible for that condition, and the intended value of the critical habitat overall for the conservation/recovery of the listed species; (2) the Environmental Baseline, which analyzes the condition of the critical habitat in the action area, the factors responsible for that condition, and the value of the critical habitat in the action area for the conservation/recovery of the listed species; (3) the Effects of the Action, which determines the direct and indirect impacts of the proposed federal action and the effects of any interrelated and interdependent activities on the key components of critical habitat that provide for the conservation of the listed species, and how those impacts are likely to influence the conservation value of the affected critical habitat; and (4) Cumulative Effects, which evaluate the effects of future non-federal activities that are reasonably certain to occur in the action area on the key components of critical habitat that provide for the conservation of the listed species and how those impacts are likely to influence the conservation value of the affected critical habitat.

For purposes of making the DAM determination, the Service evaluates if the effects of the proposed federal action, taken together with cumulative effects, are likely to impair or preclude the capacity of critical habitat in the action area to serve its intended conservation function to an extent that appreciably diminishes the range wide value of critical habitat for the conservation of the listed species. The key to making that finding is understanding the value (i.e., the role) of the critical habitat in the action area for the conservation/recovery of the listed species based on the *Environmental Baseline* analysis.

Environmental Baseline and Status of the Species

Depending on the intensity of a disaster, it is possible for habitat areas directly impacted by disasters to be completely destroyed and landscapes to be severely altered. Additionally, during response and recovery efforts, areas outside of or undisturbed by a disaster may be affected due to the construction of new facilities, the relocation of existing facilities (e.g., schools or hospitals), or relocating the function of existing facilities. Therefore, the environmental baseline for the Action Area cannot be defined at this time.

California Red-Legged Frog

Listing Status

The California red-legged frog was listed as a threatened species on May 23, 1996 (Service 1996). Critical habitat was designated for this species on April 13, 2006 (Service 2006), with revisions to the critical habitat designation published on March 17, 2010 (Service 2010). At that time, the Service recognized the taxonomic change from *Rana aurora draytonii* to *Rana draytonii* (Shaffer et al. 2010). A recovery plan was published for the California red-legged frog on September 12, 2002 (Service 2002).

Description

The California red-legged frog is the largest native frog in the western United States (Wright and Wright 1949), ranging from 1.5 to 5.1 inches in length (Stebbins 2003). The abdomen and hind legs of adults are largely red, while the back is characterized by small black flecks and larger irregular dark blotches with indistinct outlines on a brown, gray, olive, or reddish background color. Dorsal spots usually have light centers (Stebbins 2003); dorsolateral folds are prominent on the back. The California red-legged frog is sexually dimorphic; the females are larger than the males (Dodd 2013a, b). California red-legged frog tadpoles range from 0.6 inch to 3.1 inches in length and the

background color of the body is dark brown and yellow with darker spots (Storer 1925).

Current Status and Distribution

The historical range of the California red-legged frog extended from central Mendocino County and western Tehama County south in the California Coast Range to northern Baja California, Mexico, and in the Sierra Nevada/Cascade Ranges from Shasta County south to Madera County (Jennings and Hayes 1994). The species historically occurred from sea level to elevations of about 5,200 feet in 46 counties; however, currently the taxon is extant in 238 streams or drainages within only 22 counties, representing a loss of 70 percent of its former range (Service 2002). Isolated populations persist in several Sierra Nevada foothill locales and in Riverside County (Barry and Fellers 2013; Backlin et al. 2017; CDFW 2017; Gordon, R. and J. Bennett, pers. comm., 2017). The species is no longer considered extant in California's Central Valley due to significant declines caused by habitat modifications and exotic species (Fisher and Shaffer 1996). Currently, the California red-legged frog is widespread in the San Francisco Bay nine-county area (CDFW 2017). They are still locally abundant within the California coastal counties from Mendocino County to Los Angeles County and presumed extirpated in Orange and San Diego counties (CDFW 2017; Yang, D. and J. Martin, pers. comm., 2017; Gordon, R. and J. Bennett, pers. comm., 2017). Baja California represents the southernmost edge of the species' current range (Peralta-García et al. 2016).

Barry and Fellers (2013) conducted a comprehensive study to determine the current range of the California red-legged frog in the Sierra Nevada, concluding that it differs little from its historical range; however, the current Sierra Nevada populations appear to be small and tend to fluctuate. Since 1991, eleven California red-legged frog populations have been discovered or confirmed, including eight probable breeding populations (Barry and Fellers 2013; Mabe, J., pers. comm., 2017). Microsatellite and mitochondrial DNA analysis by Richmond et al. (2014) confirmed the Sierra Nevada populations of the California red-legged frog are genetically distinct from each other, as well as from other populations throughout the range of this species. The research concluded that the Sierra Nevada populations are persisting at low levels of genetic diversity and no contemporary gene flow across populations exist. On a larger geographic scale, range contraction has left a substantial gap between Sierra Nevada and Coast Range populations, similar to the gap separating the Southern California and Baja California populations (Richmond et al. 2014).

Habitat and Life History

Habitat: The California red-legged frog generally breeds in still or slow-moving water associated with emergent vegetation, such as cattails, tules (hardstem bulrush), or overhanging willows (Storer 1925; Fellers 2005). Aquatic breeding habitat predominantly includes permanent water sources such as streams, marshes, and natural and manmade ponds in valley bottoms and foothills (Jennings and Hayes 1994; Bulger et al. 2003; Stebbins 2003). Since the 1850's, manmade ponds may actually supplement stream pool breeding habit and can be capable of supporting large populations of this species. Breeding sites may hold water only seasonally, but sufficient water must persist at the beginning of the breeding season and into late summer or early fall for tadpoles to successfully complete metamorphosis. Breeding habitat does not include deep lacustrine water habitat (e.g., deep lakes and reservoirs 50 acres or larger in size) (Service 2010). Within the coastal lagoon habitats, salinity is a significant factor on embryonic mortality or abnormalities (Jennings and Hayes 1990). Jennings and Hayes (1990) conducted laboratory studies and field observations concluding salinity levels above 4.5 parts per thousand detrimentally affected the California red-legged frog embryos. Aquatic breeding habitat does not need to be available every year, but it must be available at least once within the frog's lifespan for breeding to occur (Service 2010).

Non-breeding aquatic habitat consists of shallow (non-lacustrine) freshwater features not suitable as breeding habitat, such as seasonal streams, small seeps, springs, and ponds that dry too quickly to support breeding. Non-breeding aquatic and riparian habitat is essential for providing the space, food, and cover necessary to sustain the California red-legged frog. Riparian habitat consists of vegetation growing nearby, but not typically in, a body of water on which it depends, and usually extends from the bank of a pond or stream to the margins of the associated floodplain (Service 2010). Adult California red-legged frogs may avoid coastal habitat with salinity levels greater than 6.5 parts per thousand (Jennings and Hayes 1990).

Cover and refugia are important habitat characteristic preferences for the species (Halstead and Kleeman 2017). Refugia may include vegetation, organic debris, animal burrows, boulders, rocks, logjams, industrial debris, or any other object that provides cover. Agricultural features such as watering troughs, spring boxes, abandoned sheds, or haystacks may also be utilized by the species. Incised stream channels with portions narrower and depths greater than 18 inches may also provide important summer sheltering habitat. During periods of high water flow, California red-legged frogs are rarely observed; individuals may seek refuge from high flows in pockets or small mammal burrows beneath banks stabilized by shrubby riparian growth (Jennings and Hayes 1994). Accessibility to cover habitat is essential for the survival of California red-legged frogs within a watershed and can be a factor limiting frog population numbers and survival.

Breeding: The California red-legged frog typically breeds between November and April; however, breeding may occur later in the Sierra Nevada Range (Barry 2002). Females deposit their egg masses on emergent vegetation, floating on or near the surface of the water. The California red-legged frog is often a prolific breeder, laying eggs during or shortly after large rainfall events in late winter and early spring. Egg masses containing 300-4,000 eggs hatch after six to fourteen days (Storer 1925; Jennings and Hayes 1994; Fellers 2005). Historically, the California red-legged frog in the Sierra Nevada likely bred within stream pools, which tend to be small with limited forage, constraining the size and number of populations (Barry and Fellers 2013).

California red-legged frog tadpoles undergo metamorphosis three to seven months following hatching. Most males reach sexual maturity in two years, while it takes approximately three years for females (Jennings and Hayes 1985; Fellers 2005). Under favorable conditions, California red-legged frogs may live eight to ten years (Jennings et al. 1992). Of the various life stages, tadpoles likely experience the highest mortality rates; only one percent of each egg mass completes metamorphosis (Jennings et al. 1992).

Diet: The California red-legged frog has a variable diet that changes with each of its life history stages. The feeding habits of the early stages are likely similar to other ranids, whose tadpoles feed on algae, diatoms, and detritus by grazing on the surface of rocks and vegetation (Fellers 2005). Hayes and Tennant (1985) found invertebrates to be the most common food items of adult California red-legged frogs collected in southern California; however, they speculated that this was opportunistic and varied based on prey availability. Vertebrates, such as Pacific tree frogs (*Hyla regilla*) and California mice (*Peromyscus californicus*), represented over half of the prey mass eaten by larger frogs, although invertebrates were the most numerous food items. Feeding typically occurs along the shoreline and on the surface of the water; juveniles appear to forage during both daytime and nighttime, whereas adults appear to feed at night (Hayes and Tennant 1985).

Movement: California red-legged frogs do not have a distinct breeding migration (Fellers 2005), rather they may move seasonally from non-breeding pools or refugia to breeding pools. Some individuals

remain at breeding sites year-round while others disperse to neighboring water features or moist upland sites when breeding is complete and/or when breeding pools dry (Service 2002; Bulger et al. 2003; Fellers and Kleeman 2007; Tatarian and Tatarian 2008; Tatarian 2008). Studies in the several San Francisco Bay counties showed movements are typically along riparian corridors (Fellers and Kleeman 2007; Tatarian 2008). Although, some individuals, especially on rainy nights and in more mesic areas, travel without apparent regard to topography, vegetation type, or riparian corridors, and can move directly from one site to another through normally inhospitable habitats such as heavily grazed pastures or oak-grassland savannas (Bulger et al 2003).

California red-legged frogs show high site fidelity (Tatarian and Tatarian 2008) and typically do not move significant distances from breeding sites (Bulger et al. 2003; Fellers and Kleeman 2007; Tatarian and Tatarian 2008; Tatarian 2008). When traveling between aquatic sites, California red-legged frogs typically travel less than 0.31 miles (Fellers and Kleeman 2007; Tatarian and Tatarian 2008), although they have been documented to move more than two miles in Santa Cruz County (Bulger et al. 2003). Various studies have found that the frogs typically do not make terrestrial forays further than 200 feet from aquatic habitat (Bulger et al. 2003; Fellers and Kleeman 2007; Tatarian and Tatarian 2008; Tatarian 2008). Upland movements are typically associated with precipitation events and usually last for one to four days (Tatarian 2008).

Threats

Factors associated with declining populations of the California red-legged frog throughout its range include degradation and loss of habitat through agriculture, urbanization, mining, overgrazing, recreation, timber harvesting, non-native species, impoundments, water diversions, erosion and siltation altering upland and aquatic habitat, degraded water quality, use of pesticides, and introduced predators (Service 2002, 2010). Urbanization often leaves isolated habitat fragments and creates barriers to frog dispersal.

Non-native species pose a major threat to the recovery of California red-legged frogs. Several researchers have noted the decline and eventual local disappearance of California and northern red-legged frogs in systems supporting bullfrogs (Jennings and Hayes 1990; Twedt 1993), red swamp crayfish, signal crayfish, and several species of warm water fish including sunfish, goldfish, common carp, and mosquitofish (Moyle 1976; Barry 1992; Hunt 1993; Fisher and Shaffer 1996). The decline of the California red-legged frog due to these non-native species has been attributed to predation, competition, and reproduction interference (Twedt 1993; Bury and Whelan 1984; Storer 1933; Emlen 1977; Kruse and Francis 1977; Jennings and Hays 1990; Jennings 1993).

Chytridiomycosis, an infectious disease caused by the chytrid fungus, *Batrachochytrium dendrobatidis* (*Bd*), has been found to adversely affect amphibians globally (Davidson et al. 2003; Lips et al. 2006). While *Bd* prevalence in wild amphibian populations in California is unknown (Fellers et al. 2011), chytrid is expected to be widespread throughout much of the California red-legged frog's range. The chytrid fungus has been documented within the California red-legged frog populations at Point Reyes National Seashore, two properties in Santa Clara County, Yosemite National Park, Hughes Pond, Sailor Flat, Big Gun Diggings, and Spivey Pond (Padgett-Flohr and Hopkins 2010; Tatarian and Tatarian 2010; Fellers et al. 2011; Barry and Fellers 2013). However, no chytrid-related mortality has been reported in these populations, suggesting that California red-legged frogs are less vulnerable to the pathogenic effects of chytrid infection than other amphibian species (Tatarian and Tatarian 2010; Barry and Fellers 2013; Fellers et al. 2017). While chytrid infection may not directly lead to mortality in California red-legged frogs, Padgett-Flohr (2008) states that this infection may reduce overall fitness and could lead to long-term effects. Therefore, it is difficult to estimate the

full extent and risk of chytridiomycosis to the California red-legged frog populations.

Recovery Plan

The Recovery Plan for the California red-legged frog identifies eight recovery units (Service 2002). Based on various regional areas of the species' range, the establishment of these recovery units are essential to its survival and recovery. The goal of the recovery plan is to protect the long-term viability of all extant populations within each recovery unit. Within each recovery unit, delineated core areas, designed to protect metapopulations, represent contiguous areas of moderate to high California red-legged frog densities. The management strategy identified within this Recovery Plan will allow for the recolonization of habitats within and adjacent to core areas naturally subjected to periodic localized extinctions, thus assuring the long-term survival and recovery of California red-legged frogs.

Critical Habitat

The Service designated critical habitat for the California red-legged frog on March 13, 2001 (Service 2001a) and a revised designation to the critical habitat was published on April 13, 2006 (Service 2006b) and again on March 17, 2010 (Service 2010). At this time, the Service recognized the taxonomic change from *Rana aurora draytonii* to *Rana draytonii* (Shaffer *et al.* 2010). The rule identifies approximately 1,636,609 acres within 48 critical habitat units in Alameda, Butte, Calaveras, Contra Costa, El Dorado, Kern, Kings, Los Angeles, Marin, Mendocino, Merced, Monterey, Napa, Nevada, Placer, San Benito, San Joaquin, San Luis Obispo, San Mateo, Santa Barbara, Santa Cruz, Solano, Sonoma, Stanislaus, Ventura, and Yuba Counties, California.

The physical and biological features (PBFs) defined for the California red-legged frog were derived from its biological needs. The area designated as revised critical habitat provides aquatic habitat for breeding and non-breeding activities and upland habitat for shelter, foraging, predator avoidance, and dispersal across its range. The PBFs and, therefore, the resulting physical and biological features essential for the conservation of the species were determined from studies of California red-legged frog ecology. Based on the above needs and our current knowledge of the life history, biology, and ecology of the species, and the habitat requirements for sustaining the essential life-history functions of the species, the Service determined that the PBFs essential to the conservation of the California red-legged frog are:

PBF 1 Aquatic Breeding: Habitat Standing bodies of fresh water (with salinities less than 7.0 parts per thousand), including: natural and manmade (e.g., stock) ponds, slow-moving streams or pools within streams, and other ephemeral or permanent water bodies that typically become inundated during winter rains and hold water for a minimum of 20 weeks in all but the driest of years;

PBF 2 Non-Breeding Aquatic Habitat: Freshwater and wetted riparian habitats, as described above, that may not hold water long enough for the subspecies to hatch and complete its aquatic life cycle but that do provide for shelter, foraging, predator avoidance, and aquatic dispersal for juvenile and adult California red-legged frogs. Other wetland habitats considered to meet these elements include, but are not limited to: plunge pools within intermittent creeks; seeps; quiet water refugia during high water flows; and springs of sufficient flow to withstand the summer dry period.

PBF 3 Upland Habitat: Upland areas adjacent to or surrounding breeding and non-breeding aquatic and riparian habitat up to a distance of one mile in most cases and comprised of various vegetation series such as grasslands, woodlands, wetland, or riparian plant species that provide the frog shelter, forage, and predator avoidance. Upland features are also essential in that they are needed to maintain the hydrologic, geographic, topographic, ecological, and edaphic features that support and surround the wetland or riparian habitat. These upland features contribute to the filling and drying of the wetland or riparian habitat and are responsible for maintaining suitable periods of pool inundation for larval frogs and their food sources, and provide breeding, non-breeding, feeding, and sheltering habitat for juvenile and adult frogs (e.g., shelter, shade, moisture, cooler temperatures, a prey base, foraging opportunities, and areas for predator avoidance). Upland habitat should include structural features such as boulders, rocks and organic debris (e.g., downed trees, logs), as well as small mammal burrows and moist leaf litter; and

PBF 4: Dispersal Habitat: Accessible upland or riparian dispersal habitat within designated units and between occupied locations within a minimum of 1 mile of each other that allow for movement between such sites. Dispersal habitat includes various natural habitats and altered habitats such as agricultural fields, which do not contain barriers (e.g., heavily traveled road without bridges or culverts) to dispersal. Dispersal habitat does not include moderate- to high-density urban or industrial developments with large expanses of asphalt or concrete, nor does it include large reservoirs over 50 acres in size, or other areas that do not contain those features identified in PBFs 1, 2, or 3 as essential to the conservation of the subspecies.

With the revised designation of critical habitat, the Service intends to conserve the geographic areas containing the physical and biological features that are essential to the conservation of the species, through the identification of the appropriate quantity and spatial arrangement of the PBFs sufficient to support the life-history functions of the species.

Based on the documented presence of this species in the Action Area, and the biology and ecology of this species, the Service has determined that the California red-legged frog is likely to be present in the Action Area and use this area for breeding, sheltering, foraging, and dispersal.

California Tiger Salamander Central Distinct Population Segment

The central California tiger salamander occurs or has the potential to occur within the Action Area in Alameda, Amador, Calaveras, Contra Costa, Fresno, Kern, Kings, Madera, Mariposa, Merced, Monterey, Sacramento, San Benito, San Mateo, San Joaquin, San Luis Obispo, Santa Clara, Santa Cruz, Stanislaus, Solano, Tulare, Tuolumne, and Yolo Counties (Service 2017b). The CNDDDB (2018) lists 1,177 occurrences throughout its range. The central California tiger salamander occurs at sites on the Central Valley floor near sea level, up to a maximum elevation of roughly 3,940 feet (1,200 meters) in the Coast Ranges and 1,640 feet (500 meters) in the Sierra Nevada foothills Shaffer et al. 2013). Central California tiger salamanders are adapted to breeding in natural vernal pools and ponds; however, they now frequently use livestock ponds and other modified ephemeral and permanent ponds (Service 2014a). Upland habitats surrounding known central California tiger salamander breeding pools are usually dominated by grassland, oak savanna, or oak woodland (CNDDDB 2015). The species requires upland habitat that is occupied by small burrowing mammals such as California ground squirrel (*Otospermophilus beecheyi*) and Botta's pocket gopher (*Thomomys bottae*) that create underground burrow systems used by the salamanders throughout the year (Shaffer et al. 1993; Seymour and Westphal 1994; Loredó et al. 1996; Pittman 2005). Large tracts of upland habitat, preferably with multiple breeding ponds, are necessary for the Central California tiger salamander to persist.

Multiple factors have contributed to population declines of the central California tiger salamander, including habitat loss and fragmentation due to agriculture and urbanization; predation from and competition with invasive species; hybridization with non-native barred tiger salamanders (*Ambystoma tigrinum*) (sometimes referred to as *Ambystoma tigrinum mavortium*) (Fitzpatrick and Shaffer 2004; Riley *et al.* 2003); mortality from road crossings; contaminants; and small mammal burrow control efforts (Service 2004, 2014a). Other threats include disease, predation, interspecific competition, exposure to contaminants, and rodent and mosquito control (Service 2004, 2014a).

The Recovery Plan for the Central California tiger salamander (Service 2017a) identifies four recovery units: Central Valley, Southern San Joaquin Valley, Bay Area and Central Coast Range. The Action Area includes all recovery units and occurrences. While there have been continued losses of central California tiger salamander habitat, to date no project has proposed a level of effects for which the Service has issued a biological opinion of jeopardy for the species. For the most recent comprehensive assessment of the species' range-wide status, please refer to the Recovery Plan for the Central California Distinct Population Segment of the California Tiger Salamander (*Ambystoma californiense*) (Service 2017a).

Critical Habitat

The Service designated critical habitat for the Central California tiger salamander on September 22, 2005 (Service 2005b). The rule identifies approximately 199,109 acres within 32 critical habitat units in Alameda, Amador, Calaveras, Contra Costa, Fresno, Kern, Kings, Madera, Mariposa, Merced, Monterey, Sacramento, San Benito, San Joaquin, San Luis Obispo, Santa Clara, Solano, Stanislaus, Tulare, and Yolo Counties, California.

The PBFs defined for the Central California tiger salamander were derived from its biological needs. The area designated as revised critical habitat provides aquatic habitat for breeding and non-breeding activities and upland habitat for shelter, foraging, predator avoidance, and dispersal across its range. The PBFs and, therefore, the resulting physical and biological features essential for the conservation of the species were determined from studies of California tiger salamander ecology. Based on the above needs and our current knowledge of the life history, biology, and ecology of the species, and the habitat requirements for sustaining the essential life-history functions of the species, the Service determined that the PBFs essential to the conservation of the Central California tiger salamander are:

PBF 1 Aquatic Breeding Habitat: Standing bodies of fresh water (including natural and manmade (e.g., stock) ponds, vernal pools, and other ephemeral or permanent water bodies which typically support inundation during winter rains and hold water for a minimum of 12 weeks in a year of average rainfall;

PBF 2 Upland Habitat Upland: habitats adjacent and accessible to and from breeding ponds that contain small mammal burrows or other underground habitat that Central California tiger salamanders depend upon for food, shelter, and protection from the elements and predation; and

PBF 3 Dispersal Habitat: Accessible upland dispersal habitat between occupied locations that allow for movement between such sites.

Based on occurrence records, the presence of suitable habitat, and the biology and ecology of the species, the Service has determined that the central California tiger salamander occurs within the Action Area.

California Tiger Salamander Sonoma Distinct Population Segment

The Sonoma California tiger salamander occurs or has the potential to occur within the Action Area, in Sonoma County. The CNDDDB (2018) lists 81 currently known occurrences within Sonoma County. The Sonoma County California tiger salamander inhabits vernal pools and seasonal ponds, associated grassland, and oak savannah plant communities below 200 feet (60 meters) (Service 2003a). They also use modified ephemeral or permanent ponds and manmade features such as constructed ponds or livestock ponds (Service 2016). Sonoma County California tiger salamanders spend the majority of their lives underground in small mammal burrows in uplands, while ephemeral ponds play a critical role because they are necessary for breeding. As with the Central California tiger salamander, large tracts of upland habitat, preferably with multiple breeding ponds, are necessary for the Sonoma tiger salamander to persist (Service 2016).

The primary threats the Sonoma County California tiger salamander are the modification and destruction of suitable habitat due to urbanization, agricultural conversion, and competition with non-native plants. In addition to habitat loss, the fragmented condition of remaining Sonoma County California tiger salamander habitat restricts migration between aquatic breeding sites and upland non-breeding habitat, along with dispersal among aquatic breeding sites (Cook *et al.* 2005). Since 1991, these threats have continued to such an extent that many populations appear to have been extirpated or severely reduced in numbers.

The Recovery Plan for the Santa Rosa Plains (Service 2016) identifies three core areas for the Sonoma County California tiger salamander (Wright-Kelly Core Area, Llano Crescent-Stony Point Core Area, and West Cotati Core Area) and four bounded management areas (the Alton Lane, Horn-Hunter, Americano-Stemple, and East Cotati Management Areas). The Action Area includes all occurrences and core areas. While there have been continued losses of Central California tiger salamander habitat, to date no project has proposed a level of effects for which the Service has issued a biological opinion of jeopardy for the species. For the most recent comprehensive assessment of the range-wide status of this plant species, please refer to the Recovery Plan for the Santa Rosa Plains (Service 2016).

Critical Habitat

The Service designated critical habitat for the Sonoma California tiger salamander on December 14, 2005 (Service 2005c) and a revised designation to the critical habitat was published on August 31, 2011 (Service 2011a). The rule identifies approximately 47,383 acres within one critical habitat unit in Sonoma County, California.

Based on the above needs and our current knowledge of the life history, biology, and ecology of the species, and the habitat requirements for sustaining the essential life-history functions of the species, the Service determined that the following PBFs are essential to the conservation of the Sonoma County California tiger salamander:

PBF 1 Aquatic Breeding Habitat: standing bodies of fresh water (including natural and manmade (e.g., stock) ponds, vernal pools and other ephemeral or permanent water bodies that typically support inundation during winter/early spring and hold water for a minimum of 12

consecutive weeks in a year of average rainfall);

PBF 2 Upland Habitat: upland habitats adjacent and accessible to and from breeding ponds that contain small mammal burrows or other underground refugia that Sonoma County California tiger salamanders depend upon for food, shelter, and protection from the elements and predation; and

PBF 3 Dispersal Habitat: accessible upland dispersal habitat between occupied locations that allow for movement between such sites.

Based on occurrence records, the presence of suitable habitat, and the biology and ecology of the species, the Service has determined that the Sonoma California tiger salamander occurs within the Action Area.

Giant Garter Snake

The giant garter snake occurs or has the potential to occur within the Action Area in Sacramento and San Joaquin Valleys. The giant garter snake is endemic to the wetlands of the Sacramento and San Joaquin Valleys of California. The CNDDB (2018) lists 366 occurrences of the species in Amador, Butte, Colusa, Contra Costa, Fresno, Glenn, Kern, Madera, Merced, Sacramento, San Joaquin, Solano, Sutter, Yolo, and Yuba Counties. The giant garter snake now inhabits the remaining high-quality fragmented wetlands that include marshes, ponds, small lakes, low-gradient streams with silt substrates, and managed waterways (Service 2017a). Giant garter snakes typically occur in or adjacent to aquatic habitats possessing protective emergent vegetative cover that allow for foraging. Upland areas are also an important habitat component; the giant garter snake spends half of the year, roughly November through April, hibernating in uplands. The snake also is known to spend more than half the time in terrestrial environments during the active period during summer (Halstead et al. 2015b). While in such terrestrial habitats in summer, the snake is often underground, especially during extreme temperatures. Animal burrows are considered an important component of upland refugia, although other elements such as brush piles and even riprap may be used (e.g., Wylie and Amarello 2008). Although snakes can venture as much as 500 feet or more from the water edge, the overwhelming majority of both the summer and winter upland captures are within the first 10 meters from the water edge.

Threats to giant garter snake include habitat loss from urbanization, the subsequent fragmentation and population isolation, flood channel maintenance, agricultural practices (e.g., rice fallowing due to drought conditions, habitat disturbance and loss from irrigation and drainage ditch maintenance), climate change, water transfers, and invasive species. Habitat fragmentation restricts dispersal and isolates giant garter snake populations, increasing the likelihood of inbreeding, decreasing fitness, and reducing genetic diversity. These factors have ultimately resulted in the snake's extirpation from the southern one-third of its range in former wetlands associated with the historical Buena Vista, Tulare, and Kern lakebeds. In addition to habitat loss, the remaining Central Valley populations of the giant garter snake are subject to the cumulative effects of a number of other existing and potential threats, including roads and vehicular traffic, climate change, and predation by non-native species.

The Recovery Plan (Service 2017a) for the giant garter snake identifies nine recovery units that correspond directly to the nine geographically and genetically distinct populations: Butte Basin, Colusa Basin, Sutter Basin, American Basin, Yolo Basin, Delta Basin, Cosumnes-Mokelumne Basin, San Joaquin Basin, and Tulare Basin. The Action Area includes all recovery units and occurrences.

While there have been continued losses of giant garter snake habitat throughout the various recovery units, to date no project has proposed a level of effects for which the Service has issued a biological opinion of jeopardy for the species. For the most recent comprehensive assessment of the species' range-wide status, please refer to the Recovery Plan for the Giant Garter Snake (*Thamnophis gigas*) (Service 2017a).

Critical Habitat

Critical habitat has not been designated for the giant garter snake.

Based on occurrence records, the presence of suitable habitat, and the biology and ecology of the species, the Service has determined that the giant garter snake occurs within the Action Area.

Alameda Whipsnake

The Alameda whipsnake occurs or has the potential to occur within the Action Area in Alameda, Contra Costa, western San Joaquin, northern Santa Clara, and northwestern Stanislaus Counties. The CNDDDB (2018) lists 164 occurrences for Alameda whipsnake, the majority of which are in the Mount Diablo State Park and Los Vaqueros Watershed specifically, and on various East Bay Regional Park land. The current distribution is five populations within a fragmented regional metapopulation (Service 2002b). General habitat types of Alameda whipsnake include chaparral and coastal scrub, and associated native vegetation and rock land up to 500 feet (150 meters) from chaparral and coastal scrub (Service 2011e). While the Alameda whipsnake uses all slope aspects and brush community canopy closures, Swaim (1994) found areas of concentrated use on southwest-, south-, southeast-, east-, or northeast-facing slopes at both the Tilden Regional Park and the Moller Ranch.

Habitat loss and fragmentation are the primary threats to the Alameda whipsnake. Habitat loss and fragmentation from urban development, associated impacts due to increased population densities and associated highway and road construction likely has prevented or severely reduced movement of individuals between areas of suitable habitat, and exacerbated impacts of other threats. Urban development has also reduced the total amount of suitable habitat available for the Alameda whipsnake. Other current threats to the habitat of the Alameda whipsnake are incompatible grazing practices; spread of nonnative plants; increased predation from native and nonnative predators associated with urbanization; unauthorized collection; and alteration of suitable habitat from fire suppression, which creates closed-canopy habitat and increases fire severity.

The Draft Recovery Plan for the Alameda whipsnake (Service 2002b) identifies seven Recovery Units: Unit 1 (Tilden-Briones), Unit 2 (Oakland-Las Trampas), Unit 3 (Hayward-Pleasanton Ridge), Unit 4 (Mount Diablo-Black Hills), Unit 5 (Sunol-Cedar Mountain), Unit 6 (Caldecott Tunnel Corridor) and Unit 7 (Niles Canyon/Sunol Corridor). The Action Area includes all recovery units and occurrences. While there have been continued losses of Alameda whipsnake habitat throughout the various recovery units, to date no project has proposed a level of effects for which the Service has issued a biological opinion of jeopardy for the species. For the most recent comprehensive assessment of the species' range-wide status, please refer to the Alameda Whipsnake (*Masticophis lateralis euryxanthus*) 5-year Review: Summary and Evaluation (Service 2011e). No change in the species' listing status was recommended in this species' 5-year review.

Critical Habitat

On October 2, 2006, the Service published the final rule determining critical habitat for the Alameda whipsnake in the Federal Register (Service 2006c). The rule designates approximately 154,834 acres within six critical habitat units in Alameda, Contra Costa, Santa Clara, and San Joaquin counties, California.

Based on our current knowledge of the life history, biology, and ecology of the Alameda whipsnake and the requirements of the habitat necessary to sustain the essential life history functions of the subspecies, the Service has determined that the PBFs for the Alameda whipsnake are:

PBF 1: Scrub/shrub communities with a mosaic of open and closed canopy. Scrub/shrub vegetation dominated by low-to medium-stature woody shrubs with a mosaic of open and closed canopy as characterized by the chamise, chamise-eastwood manzanita, chaparral whitethorn, and interior live oak shrub vegetation series (as identified in the Manual of California Vegetation (Sawyer and Keeler-Wolf 1995), A Guide to Wildlife Habitats of California (Mayer and Laudenslayer 1988), and California Wildlife Habitat Relationship System (CDFG 1998)), occurring at elevations from sea level to approximately 3,850 feet. Such scrub/ shrub vegetation within these series forms a pattern of open and closed canopy used by the Alameda whipsnake for shelter from predators; temperature regulation because it provides sunny and shady locations; prey-viewing opportunities; and nesting habitat and substrate. These features contribute to support a prey base consisting of western fence lizards and other prey species such as skinks, frogs, snakes, and buds;

PBF 2: Woodland or annual grassland plant communities contiguous to lands that contain PBF 1. Woodland or annual grassland vegetation series comprised of one or more of the following: blue oak, coast live oak, California bay, California buckeye, and California annual grassland vegetation series (as identified in the Manual of California Vegetation (Sawyer and Keeler-Wolf 1995), A Guide to Wildlife Habitats of California ((Mayer and Laudenslayer 1988), and California Wildlife Habitat Relationship System (CDFG 1998)) are PBF 2. This mosaic of vegetation is essential to the conservation of the Alameda whipsnake because it supports a prey base, consisting of western fence lizards and other prey species such as skinks, frogs, snakes, and buds. This provides opportunities for foraging by allowing snakes to come in contact with and visualize, track, and capture prey (especially western fence lizards along with other prey such as skinks, frogs, buds); short and long distance dispersal within, between, or to adjacent areas containing essential features (i.e., PBF 1 or PBF 3); and contact with other Alameda whipsnakes for mating and reproduction; and

PBF 3: Lands containing rock outcrops, talus, and small mammal burrows within or adjacent to PBF 1 and or PBF 2. These areas are essential to the conservation of the Alameda whipsnake because they are used for retreats (shelter), hibernacula, foraging and dispersal, and provide additional prey population support functions. Refer to the final designation of critical habitat for additional information.

Based on occurrence records, the presence of suitable habitat, and the biology and ecology of the species, the Service has determined that the Alameda whipsnake occurs within the Action Area.

Least Bell's Vireo

The least Bell's vireo occurs or has the potential to occur within the Action Area in Sacramento, San Joaquin, Santa Clara, Tulare, Kern, Inyo, Yolo and Stanislaus Counties. The CNDDDB (2018) lists 483 occurrences for the species. Least Bell's vireos are obligate riparian breeders, inhabiting structurally diverse woodlands along watercourses. They occur in a diversity of riparian habitat types including cottonwood-willow woodlands/forests, oaks woodlands, and mule fat scrub. (Service 1998d).

Threats to the least Bell's vireo include riparian habitat loss from agricultural, urban, and commercial developments, flood control and river channelization projects, livestock grazing and other activities, which have severely restricted the species' range and fragmented remaining habitat. Because of widespread riparian habitat losses, remaining breeding birds are segregated into small, disjunct and widely dispersed remnant populations, making them more vulnerable to extirpation than larger populations are (Franzreb 1989). When local habitats are lost and no nearby habitat is available for dispersal until damaged riparian habitat regenerates, vireos may be forced into habitats less suitable to their nesting and foraging requirements. This could result in increased mortality, reduced reproductive success, and declining population numbers (Franzreb 1989). Vireos also suffer from limited reproductive success as the result of nest parasitism by the brown-headed cowbird (*Molothrus ater*), which combined with habitat loss has resulted in a decline in the overall vireo population to about 300 breeding pairs.

The Draft Recovery Plan for the least Bell's vireo (Service 1998d) does not identify Recovery Units. However, it identifies population/metapopulation units needed for recovery. These include the San Joaquin Valley and the Sacramento Valley. The Action Area includes all occurrences and units. For the most recent comprehensive assessment of the species' range-wide status, please refer to the Least Bell's Vireo (*Vireo bellii pusillus*) 5-year Review: Summary and Evaluation (Service 2006d). No change in the species' listing status was recommended in this species' 5-year review.

Critical Habitat

The Service designated critical habitat for the least Bell's vireo on February 2, 1994 (Service 1994). This rule identifies 38,000 acres within 10 critical habitat units in Los Angeles, Riverside, San Bernardino, San Diego, Santa Barbara, and Ventura Counties, California. No units are within the Action Area for the Sacramento Fish and Wildlife Office.

The PBFs of critical habitat for the least Bell's vireo are the riverine and floodplain habitats (particularly willow-dominated riparian woodland with dense understory vegetation maintained, in part, in a non-climax stage by periodic floods or other agents) and adjacent coastal sage scrub, chaparral, or other upland plant communities. Vireos meet their survival and reproductive needs (food, cover, nest sites, and nestling and fledgling protection) within the riparian zone in most areas. In some areas they also forage in adjacent upland habitats.

Based on occurrence records, the presence of suitable habitat, and the biology and ecology of the species, the Service has determined that the least Bell's vireo occurs within the Action Area.

Tidewater Goby

The tidewater goby (*Encyclogobius newberryi*), occurs within the Action Area in Sonoma, Marin, Alameda, Contra Costa, San Francisco and San Mateo Counties. The CNDDDB (2018) lists 127

occurrences. The geographic range of the tidewater goby is limited to the coast of California (Eschmeyer *et al.* 1983, p. 262; Swift *et al.* 1989, p. 12) where it inhabits discrete locations of brackish water along the California coast. Tidewater goby localities closely correspond to major stream drainages (Swift *et al.* 1989; Habel and Armstrong 1977) where they generally select habitat in the upper estuary, usually within the fresh-saltwater interface. Tidewater gobies range upstream a short distance into fresh water, and downstream into water of up to about 75 percent sea water (28 parts per thousand). The species is typically found in salinities of less than 12 parts per thousand (Swift *et al.* 1989). These conditions occur in two relatively distinct situations: 1) the upper edge of tidal bays, such as Tomales, Bolinas, and San Francisco Bays near the entrance of freshwater tributaries and 2) the coastal lagoons formed at the mouths of coastal rivers, streams, or seasonally wet canyons.

Threats to the tidewater goby include loss of wetland and associated habitat due to development along the coast. These include wetland draining and filling for industrial and residential development; dredging to develop navigation channels, harbors, and marinas; hydrologic changes such as water diversion and related changes in salinity, groundwater overdrafting, channelization, and sand bar breaching (Service 2005d).

The Recovery Plan for the Tidewater Goby (Service 2005d) identifies one Recovery Unit, the Greater Bay Unit, within the Sacramento Fish and Wildlife Office jurisdiction. The Action Area includes all occurrences and this recovery unit. For the most recent comprehensive assessment of the species' range-wide status, please refer to the 12 month Finding and Proposed Rule to Reclassify the Tidewater Goby from Endangered to Threatened (Service 2014a).

Critical Habitat

The Service designated critical habitat for the tidewater goby on November 20, 2000 (Service 2000), and a revised designation to the critical habitat was published on January 31, 2008 (Service 2008a) and again on February 6, 2013 (Service 2013b). This rule identifies 12,156 acres of within 44 critical habitat units in Del Norte, Humboldt, Mendocino, Sonoma, Marin, San Mateo, Santa Cruz, Monterey, San Luis Obispo, Santa Barbara, Ventura, Los Angeles, Orange, and San Diego Counties, California. There is approximately 1,728 acres of designated critical habitat for the tidewater goby within the jurisdictional boundary of the Sacramento Fish and Wildlife Office.

Based on our current knowledge of the physical or biological features and habitat characteristics required to sustain the species' life-history processes, we determine that the physical and biological features (PBFs) specific to the tidewater goby are:

PBF-1: Persistent, shallow (in the range of approximately 0.3 to 6.6 feet (0.1 to 2 meters)), still-to-slow-moving lagoons, estuaries, and coastal streams with salinity up to 12 parts per thousand, which provide adequate space for normal behavior and individual an population growth that contain one or more of the following:

- a. Substrates (e.g., sand, silt, mud) suitable for the construction of burrows for reproduction;
- b. Submerged and emergent aquatic vegetation, such as *Potamogeton pectinatus*, *Ruppia maritima*, *Typha latifolia*, and *Scirpus* spp., that provides protection from predators and high flow events; or
- c. Presence of a sandbar(s) across the mouth of a lagoon or estuary during the late spring, summer, and fall that closes or partially closes the lagoon or estuary, thereby providing relatively stable water levels and salinity.

Based on occurrence records, the presence of suitable habitat, and the biology and ecology of the species, the Service has determined that the tidewater goby occurs within the Action Area.

Valley Elderberry Longhorn Beetle

The valley elderberry longhorn beetle (VELB) (*Desmocerus californicus dimorphus*), occurs within the California Central Valley. The CNDDDB (2018) lists 271 occurrences for this species. The species' range extends from approximately Shasta County south to Fresno County, including the valley floor and lower foothills. The majority of VELB are documented below 500 feet (152 meters) in elevation. VELB habitat includes both riparian and non-riparian areas where elderberry shrubs are present. They occur only in association with its host plant, elderberry (*Sambucus* spp.).

The primary threat to VELB and its elderberry shrub host plant are the significant loss, degradation or modification of riparian and other natural habitats. The species is estimated to occupy only 16 to 21 percent of its historical range. The result is a rare, patchy distribution within the limited and fragmented riparian areas within the California Central Valley. Riparian habitat loss is associated with agriculture conversion, levee construction and maintenance and stream channelization, and the impacts associated with urbanization. Impacts to elderberry shrubs associated maintenance activities include pruning of elderberry shrub branches along levees, roadways, trails, and other areas to control visual obstructions, or for aesthetic reasons. Invasive nonnative plants may affect the species through competition for space and resources with its host plant (Service 2014c).

The recovery plan for VELB does not identify recovery units. However, the Action Area includes all known occurrences and habitat for the species. While there have been continued losses of VELB habitat throughout its range, to date no project has proposed a level of effects for which the Service has issued a biological opinion of jeopardy for the species. For the most recent comprehensive assessment of the range-wide status of the beetle, please refer to the Withdrawal of the Proposed Rule to Remove the Valley Elderberry Longhorn Beetle from the Federal List of Endangered and Threatened Wildlife (Service 2014c).

Critical Habitat

On August 8, 1980, the final rule determining critical habitat for the valley elderberry longhorn beetle was published in the Federal Register on August 8, 1980 (Service 1980). Within the Action Area, the rule designates approximately 515 acres within two critical habitat units in Sacramento County, California. These designated areas of critical habitat are the American River Parkway Zone, an area along the lower American River at Goethe and Ancil Hoffman Parks, and the Sacramento Zone, an area located approximately one-half-mile from the American River downstream from the American River Parkway Zone. These critical habitat areas support large numbers of mature elderberry shrubs with extensive evidence of beetle use.

Based on occurrence records, the presence of suitable habitat, and the biology and ecology of the species, the Service has determined that the VELB occurs within the Action Area.

California Freshwater Shrimp

The California freshwater shrimp occurs or has the potential to occur within the Action Area in Marin, Napa, and Sonoma Counties. The CNDDDB (2018) lists 20 occurrences for the California freshwater shrimp. At the time of the most recent 5-year review, California freshwater shrimp were

found in 23 streams: Atascadero Creek, Big Austin Creek, Blucher Creek, Bud Creek, Cheda Creek, East Austin Creek, Ebabias Creek, Fallon Creek, Franz Creek, Garnett Creek, Green Valley Creek, Huichica Creek and an unnamed tributary to Huichica Creek, Jonive Creek, Keys Creek, Lagunitas Creek, Napa River, Olema Creek, Redwood Creek, Salmon Creek, Sonoma Creek, Stemple Creek, Walker Creek, and Yulupa Creek (Service 2011c). CNDDDB identifies one additional stream as having California freshwater shrimp: Hudspeth Creek. The California freshwater shrimp is found in low elevation (less than 116 meters, 380 feet), low gradient (generally less than 1 percent) perennial freshwater streams or intermittent streams with perennial pools where banks are structurally diverse with undercut banks, exposed roots, overhanging woody debris, or overhanging vegetation (Service 1998b).

Threats to the California freshwater shrimp and its habitat include agricultural activities, residential development, water pollution, water diversions, recreation activities (summer dams), chemicals, and channelization. Additional threats include gravel mining, water development, urban runoff, flood control, and bank protection (Service 2011c).

The Recovery Plan for the California Freshwater Shrimp (Service 1998b) does not have recovery units *per se*; however, it does identify four watersheds with known populations that require a watershed plan for down listing. These watersheds are the tributary streams in the lower Russian River drainage, coastal streams flowing directly into the Pacific Ocean, streams draining into Tomales Bay, and streams flowing into San Pablo Bay. The Action Area includes all occurrences. While there have been continued losses of California freshwater shrimp habitat throughout its range, to date no project has proposed a level of effects for which the Service has issued a biological opinion of jeopardy for the species. For the most recent comprehensive assessment of the range-wide status, please refer to the California freshwater shrimp (*Syncaris pacifica*) 5-Year Review: Summary and Evaluation (Service 2011c). No change in the species' listing status was recommended in this species' 5-year review.

Critical Habitat

Critical habitat has not been designated for the California freshwater shrimp.

Based on occurrence records, the presence of suitable habitat, and the biology and ecology of the species, the Service has determined that the California freshwater shrimp occurs within the Action Area.

Bay Checkerspot Butterfly

The Bay checkerspot butterfly occurs or has the potential to occur within the Action Area in Santa Clara and San Mateo Counties. The CNDDDB (2018) lists 19 occurrences for the Bay checkerspot butterfly. Currently, the species is largely restricted to grasslands with host plants on serpentine-like soils in Santa Clara and San Mateo Counties. It also occurs in non-serpentine annual grassland occupied by its host plants on San Bruno Mountain in San Mateo County, where it was extirpated until recently reintroduced to serpentine grasslands in Edgewood Park and non-serpentine annual grasslands at San Bruno Mountain. The primary larval host plant for the butterfly is a small, annual, native plantain (*Plantago erecta*) (Service 1998c). The butterfly also frequently requires the presence of a secondary host plant, either purple owl's-clover (*Castilleja densiflora*) or exserted paintbrush (*Castilleja exserta*) (Singer 1972, p. 76; Murphy and Ehrlich 1980, p. 316; Weiss 1999, p. 1478) since owl's clover and the paintbrush remain edible longer than the plantain.

The primary threats to the Bay checkerspot butterfly are habitat degradation and loss caused by non-native plants displacing or reducing native food plants, and urban and suburban development (Service 1998c). Habitat loss has reduced the number and size of extant Bay checkerspot butterfly populations. Smaller populations are more vulnerable to extinction. Loss of serpentine of habitats or reduction of these habitats to non-viable sizes has increased the distance between populations and making genetic exchange and recolonization more difficult (Service 1998c). Invasion of non-native species into native grasslands is also a major cause of decline, choking out native food and host plant species. Trampling associated with increased human activity also threatens eggs, larvae and adult butterflies. Hikers, bicyclists, and off-road vehicles can crush larvae. These activities may also harm food plants, indirectly decreasing larval survival. Other noted threats include illegal collection, inappropriate grazing practices, pesticide use and road kill.

The Recovery Plan for Serpentine Soil Species of the San Francisco Bay Area (Service 1998c), which includes the Bay checkerspot butterfly, identifies five core areas: one on the San Francisco peninsula in San Mateo County (Edgewood County Park) and four in Santa Clara County (Coyote Ridge in Santa Clara County), as well as a number of satellite populations. The Action Area includes all occurrences and recovery areas. While there have been continued losses of Bay checkerspot butterfly habitat throughout the various recovery units, to date no project has proposed a level of effects for which the Service has issued a biological opinion of jeopardy for the species. For the most recent comprehensive assessment of the range-wide status, please refer to the Bay Checkerspot Butterfly (*Euphydryas editha bayensis*) 5-Year Review: Summary and Evaluation (Service 2009a). No change in the species' listing status was recommended in this species' 5-year review.

Critical Habitat

The Service designated critical habitat for the Bay checkerspot butterfly on February 29, 2001 (Service 2001b) and a revised designation to the critical habitat was published on August 26, 2008 (Service 2008b). The rule identifies 18,293 acres within 13 critical habitat units in San Mateo and Santa Clara Counties, California. All of these acres and units are within the Sacramento Fish and Wildlife Office Action Area.

Within these units that are considered to be essential for the conservation and recovery of the Bay checkerspot butterfly, the Service has determined the following physical and biological features:

PBF 1: The presence of annual or perennial grasslands with little to no overstory that provide north-south and east-west slopes with a tilt of more than 7 degrees for larval host plant survival during periods of atypical weather (for example, drought). Common grassland species include wild oats (*Avena fatua*), soft chess (*Bromus hordeaceus*), California oatgrass (*Danthonia californica*), Italian ryegrass (*Lolium multiflorum*), purple needlegrass (*Nassella pulchra*), and Idaho fescue (*Festuca idahoensis*); less abundant in these grasslands are annual and perennial forbs such as filaree (*Erodium botrys*), true clovers (*Trifolium* spp.), and dwarf plantain (*Plantago erecta*). These species, with the exception of the dwarf plantain, are not required by the Bay checkerspot butterfly, but merely are provided here as an example of species commonly found in California grasslands;

PBF 2: The presence of the primary larval host plant, dwarf plantain (*Plantago erecta*), and at least one of the secondary host plants, purple owl's-clover (*Castilleja densiflora*) or exerted paintbrush (*Castilleja exserta*), are required for reproduction, feeding, and larval development;

PBF 3: The presence of adult nectar sources for feeding. Common nectar sources include desert parsley (*Lomatium* spp.), California goldfields (*Lasthenia californica*), tidy-tips (*Layia platyglossa*), sea

muilla (*Muilla maritima*), scytheleaf onion (*Allium falcifolium*), flase babystars (*Linanthus androsaceus*), and intermediate fiddleneck (*Amsinckia intermedia*);

PBF 4: Soils derived from serpentinite ultramafic rock (Montara, Climara, Henneke, Hentine, and Obispo soil series) or similar soils (Inks, Candlestick, Los Gatos, Fagan, and Barnabe soil series) that provide areas with fewer aggressive, nonnative plant species for larval host plant and adult nectar plant survival and reproduction; and

PBF 5: The presence of stable holes and cracks in the soil, and surface rock outcrops that provide shelter for the larval stage of the Bay checkerspot butterfly during summer diapause.

Based on occurrence records, the presence of suitable habitat, and the biology and ecology of the species, the Service has determined that the Bay checkerspot butterfly occurs within the Action Area.

Callippe Silverspot Butterfly

The callippe silverspot butterfly occurs or has the potential to occur within the Action Area in San Mateo, Solano, Sonoma and Alameda Counties. The CNDDDB (2018) lists 12 occurrences for the callippe silverspot butterfly. The species currently is known from isolated populations occurring in grasslands with its host plant in northern San Mateo County (San Bruno Mountain.), Solano County (Cordelia Hills), Sonoma County (Sears Point), Alameda County (hills near Pleasanton, watershed east of Calaveras Reservoir) (Terry, J, pers. comm., 2018). The habitat for the callippe silverspot butterfly is native grasslands and associated habitats in the San Francisco Bay area (Service 1997). These grasslands are associated with deep soils that have established grass cover and contain the larval host plant *Viola pedunculata* (Service 2009b).

The primary threats to the callippe silverspot butterfly include habitat loss and fragmentation resulting from urbanization throughout the greater San Francisco Bay area. As habitat has been lost and fragmented, the small populations have become increasingly isolated, eventually affecting dispersal and genetic exchange between populations (Service 1997). Invasion of non-native plants and shrubs is another significant threat to the callippe silverspot butterfly. Non-native species have displaced grassland habitats; invasive grasses and herbs displace callippe silverspot butterfly host plants and food plants, or make them difficult to access. Trampling by increased human activity also threatens this species. Hikers, bicyclists, and off-road vehicles can kill larvae. These activities may also harm food plant, indirectly decreasing larval survival (Service 2009b).

There is no recovery plan for this species. The Action Area includes all occurrences. While there have been continued losses of callippe silverspot butterfly habitat throughout its range, to date no project has proposed a level of effects for which the Service has issued a biological opinion of jeopardy for the species. For the most recent comprehensive assessment of the range-wide status, please refer to the Callippe Silverspot Butterfly (*Speyeria callippe callippe*) 5-Year Review: Summary and Evaluation (Service 2009b). No change in the species' listing status was recommended in this species' 5-year review.

Critical Habitat

No critical habitat has been designated for the callippe silverspot butterfly.

Based on occurrence records, the presence of suitable habitat, and the biology and ecology of the species, the Service has determined that the callippe silverspot butterfly occurs within the Action Area.

Myrtle's Silverspot Butterfly

The Myrtle's silverspot butterfly occurs or has the potential to occur within the Action Area in Marin and Sonoma Counties. The CNDDB (2018) lists 17 occurrences for the Myrtle's silverspot butterfly. The species currently is known to occur up to 3 miles inland in Marin and Sonoma Counties: from Point Reyes in Marin County and north to the mouth of Russian River in Jenner in Sonoma County (Terry, J., pers. comm. 2018). The Myrtle's silverspot butterfly occurs in association with coastal dunes, coastal scrub and coastal prairies that are protected from winds (Launer *et al.* 1992). One of the critical factors in the distribution of the Myrtle's silverspot butterfly is the presence of its host plant, the western dog violet (*Viola adunca*) (Service 2009c).

Development is the primary threat to the Myrtle's silverspot butterfly, and development of the remaining habitat for this species will remain a threat until sufficient habitat for the species is acquired and protected. Increased human activity is also threat; foot traffic, cyclists and off-road vehicles pose hazards to the larval stages of the butterfly by inadvertently trampling their host plant (Service 1992).

The Recovery Plan for the Myrtle's silverspot butterfly does not identify recovery units; however, it does state that for downlisting, habitat in northwestern Marin and southwestern Sonoma counties must be protected in perpetuity (Service 1998a). The Action Area includes these key recovery areas and all occurrences. While there have been continued losses of Myrtle's silverspot butterfly habitat throughout its range, to date no project has proposed a level of effects for which the Service has issued a biological opinion of jeopardy for the species. For the most recent comprehensive assessment of the range-wide status, please refer to the Myrtle's Silverspot Butterfly (*Speyeria zerene myrtleae*) 5-Year Review: Summary and Evaluation (Service 2009c). No change in the species' listing status was recommended in this species' 5-year review.

Critical Habitat

Critical habitat has not been designated for the Myrtle's silverspot butterfly.

Based on occurrence records, the presence of suitable habitat, and the biology and ecology of the species, the Service has determined that the Myrtle's silverspot butterfly occurs within the Action Area.

Vernal Pool Branchiopods

In California, primary vernal pool habitat forms a discontinuous ring around the margins of the California Central Valley. The majority of pools occur on the older alluvial terraces along the eastern margin of the valley, but vernal pool habitat also occurs on high terraces on the eastern sides of the inner Coast Ranges and an additional band through the valley center. Vernal pool complexes are typified by a range of aquatic habitats, although some locales have more pools of one type (e.g., small, shallow, and short-lived, or playa-type pools, etc.) than other areas (Holland 1998a). Several counties (Glenn, Colusa, and Yolo) have little potential habitat for the branchiopods because they lack substantial areas of hardpan soils and have little flat land that is not in agriculture. Tehama, Yuba, Solano, and Madera counties contain the highest-density areas of vernal pools, while

Sacramento, Merced, and Fresno counties have many areas with high-density pools. Of the 20 Central Valley counties, Yuba, Placer, Sacramento, and Madera counties have the highest average densities (Holland 1978). These areas of high-density habitat likely are especially important to the population dynamics of vernal pool branchiopods such as the vernal pool fairy. Up to 85 percent of vernal pools may lack large vernal pool branchiopods (Helm 1998). Holland (1998) estimated that extant vernal pool landscapes throughout the Central Valley had fallen below 1,000,000 acres, or roughly one quarter of the valley's estimated original vernal pool habitat.

In California's Central Coast Ranges, vernal pool habitats are more thinly distributed than in the Central Valley, with only 42,488 acres of vernal pool habitat occurring out of a total of 9,574,099 acres in the region (Holland 2003). Habitat patches are smaller and more isolated; however, loss of vernal pool habitat in this area also appears to be accelerating. Holland (2003) recorded a 2-3 percent annual loss rate between 1994 and 2000, and almost a 12 percent loss between 2000 and 2001, with the loss often due to agricultural conversion (to hay or vineyards).

Vernal Pool Fairy Shrimp

The vernal pool fairy shrimp occurs or has the potential to occur within the Action Area where its vernal pool habitat occurs. The CNDDDB (2018) lists 766 occurrences for the vernal pool fairy shrimp. In California, the range of the species extends from disjunct locations in Riverside County and the Coast Ranges, north through Central Valley grasslands to Tehama County (Service 2007a). The vernal pool fairy shrimp is endemic to California where it exists only in ephemeral freshwater habitats, including alkaline pools, clay flats, vernal lakes, vernal pools, vernal swales, and other seasonal wetlands in California (Helm 1998).

The Recovery Plan for Vernal Pool Ecosystems of California and Southern Oregon (Service 2005a) identifies 45 core recovery areas in 13 vernal pool regions for the vernal pool fairy shrimp: Carrizo Region (4 core areas), Central Coast Region (2 core areas), Klamath Mountain Region (3 core areas), Lake-Napa Region (1 core area), Livermore Region (1 core area), Northeast Sacramento (4 core areas), Northwest Sacramento (3 core areas), San Joaquin Region (2 core areas), Santa Barbara Region (2 core areas), Solano-Colusa Region (3 core areas), Southeast Sacramento (4 core areas), Southern Sierra Foothills (6 core areas), and Western Riverside Region (3 core areas). The vernal pool fairy shrimp is presumed to occur in at least one pool in each of these core areas (Service 2005a). The Action Area includes all of these 45 core areas and all occurrences. While there have been continued losses of vernal pool fairy shrimp habitat throughout the various recovery units, to date no project has proposed a level of effects for which the Service has issued a biological opinion of jeopardy for the species. For the most recent comprehensive assessment of the species' range-wide status, please refer to the Vernal Pool Fairy Shrimp (*Branchinecta lynchi*) 5-Year Review: Summary and Evaluation (Service 2007a). No change in the species' listing status was recommended in this species' 5-year review.

Vernal Pool Tadpole Shrimp

The vernal pool tadpole shrimp occurs or has the potential to occur within the Action Area within its patchy distribution across the California Central Valley, from Shasta County southward to northwestern Tulare County, with isolated occurrences in Alameda and Contra Costa Counties. The CNDDDB (2018) lists 324 occurrences for the vernal pool tadpole shrimp. The vernal pool tadpole shrimp occurs only in ephemeral freshwater habitats, including alkaline pools, clay flats, vernal lakes, vernal pools, vernal swales, and other seasonal wetlands in California (Helm 1998).

The Recovery Plan for Vernal Pool Ecosystems of California and Southern Oregon (Service 2005d) identifies 24 core recovery areas found within seven vernal pool regions for this species: Central Coast Region (1 core area), Northeast Sacramento Region (5 core areas), Northwest Sacramento Region (2 core areas), San Joaquin Region (2 core areas), Solano-Colusa Region (5 core areas), Southeast Sacramento Region (4 core areas) and Southern Sierra Foothills Region (5 core areas). The Action Area includes all of these 24 core areas. While there have been continued losses of vernal pool tadpole shrimp habitat throughout the various recovery units, to date no project has proposed a level of effects for which the Service has issued a biological opinion of jeopardy for the species. For the most recent comprehensive assessment of the species' range-wide status, please refer to the Vernal Pool Tadpole Shrimp (*Lepidurus packardii*) 5-Year Review: Summary and Evaluation (Service 2007b). No change in the species' listing status was recommended in this species' 5-year review.

Conservancy Fairy Shrimp

The conservancy fairy shrimp occurs or has the potential to occur within the Action Area in Butte, Glenn, Tehama, Merced, Placer, Solano, Stanislaus, Yolo Counties, and one disjunct population on the Central Coast of Ventura County (Service 2012b). The CNDDDB (2018) lists 43 occurrences for the conservancy fairy shrimp. The majority of sites inhabited by this species are relatively large and turbid vernal pools called playa pools (Helm 1998, Eriksen and Belk 1999, Vollmar 2002, Service 2005a). Playa pools typically remain inundated much longer than most vernal pools, often well into the summer, even though they normally have maximum depths comparable to vernal pools (Vollmar 2002).

The Recovery Plan for Vernal Pool Ecosystems of California and Southern Oregon (Service 2005e) identifies eight core recovery areas found within five vernal pool regions for the conservancy fairy shrimp: Vina Plains (Northeast Sacramento Region), Caswell and Grasslands Ecological Area (San Joaquin Region), Ventura County (Santa Barbara Region), Jepson Prairie, Sacramento National Wildlife Refuge and Collinsville (Solano-Colusa Region), and Madera (Southern Sierra Foothills Region). The Action Area includes all occurrences and core recovery areas. While there have been continued losses of conservancy fairy shrimp habitat throughout the various recovery units, to date no project has proposed a level of effects for which the Service has issued a biological opinion of jeopardy for the species. For the most recent comprehensive assessment of the species' range-wide status, please refer to the Conservancy Fairy Shrimp (*Branchinecta conservatio*) 5-year Review: Summary and Evaluation (Service 2012b). No change in the species' listing status was recommended in this species' 5-year review.

Longhorn Fairy Shrimp

The longhorn fairy shrimp occurs or has the potential to occur within the Action Area in Alameda, Contra Costa, Fresno, Merced and San Luis Obispo Counties (Service 2012a). The CNDDDB (2018) lists 20 occurrences for this species. The longhorn fairy shrimp is known only from a few localities, and these sites contain very different types of vernal pool habitats. Longhorn fairy shrimp in the Livermore Vernal Pool Region in Contra Costa and Alameda Counties live in small, clear, sandstone outcrop vernal pools that are sometimes no larger than 3.3 feet (1 m) in diameter, have a pH near neutral, and very low alkalinity and conductivity. Water temperatures in these vernal pools have been measured between 50 and 64 degrees Fahrenheit (Helm 1998). In the San Joaquin and Carrizo Vernal Pool Regions, the longhorn fairy shrimp occur in clear to turbid, grassland pools that may be as large as 203.4 feet (61.7 m) in diameter. Water temperatures in these grassland vernal pools are also warmer, between 50 to 82 degrees Fahrenheit (Helm 1998, Eriksen and Belk 1999).

The Recovery Plan for Vernal Pool Ecosystems of California and Southern Oregon (Service 2005e) identifies five core recovery areas found within three vernal pool regions for the longhorn fairy shrimp: North Carrizo Plain and South Carrizo Plain (Carrizo Region), Altamont Hills (Livermore Region), and Grasslands Ecological Area (San Joaquin Region). The Action Area includes all occurrences and core areas. While there have been continued losses of longhorn fairy shrimp habitat throughout the various recovery units, to date no project has proposed a level of effects for which the Service has issued a biological opinion of jeopardy for the species. For the most recent comprehensive assessment of the species' range-wide status, please refer to the Longhorn Fairy Shrimp (*Branchinecta longiantenna*) 5-year Review: Summary and Evaluation (Service 2012a). No change in the species' listing status was recommended in this species' 5-year review.

Threats to Vernal Pool Branchiopods

Habitat loss and fragmentation is the greatest threat to the survival and recovery of vernal pool species. Habitat loss and fragmentation generally is a result of urbanization, agricultural conversion, and mining. Habitat loss occurs in the form of habitat alteration and degradation resulting from changes to natural hydrology; invasive species; incompatible grazing regimes, including insufficient grazing for prolonged periods; infrastructure projects such as roads, water storage and conveyance and utilities; recreational activities such as off-highway vehicles and hiking; erosion; and contamination. This habitat loss and fragmentation contributes to the isolation, fragmentation and functionality of vernal pool habitats. Direct loss of habitat generally represents irreversible damage to vernal pools; it disrupts the physical processes conducive to functional vernal pool ecosystems. The more severe the alteration and destruction, the more difficult it is to recover such areas in the future due to disruption of soil formations, hydrology, seed banks, and other components of a functional vernal pool ecosystem.

Critical Habitat

The Service designated critical habitat collectively for four vernal pool branchiopods and 11 vernal pool plants in 34 counties in California and one county in southern Oregon on August 6, 2003 (Service 2003b) and a revised designation of critical habitat of approximately 858,846 acres was published on August 11, 2005 (Service 2005a).

The PBFs of critical habitat for the four vernal pool branchiopods are the habitat components that provide:

PBF 1: Topographic features characterized by mounds and swales and depressions within a matrix of surrounding uplands that result in complexes of continuously, or intermittently, flowing surface water in the swales connecting the pools, and providing for dispersal and promoting hydroperiods of adequate length in the pools;

PBF 2: Depressional features including isolated vernal pools with underlying restrictive soil layers that become inundated during winter rains and that continuously hold water for a minimum of:

- 18 days for vernal pool fairy shrimp;
- 23 days for longhorn fairy shrimp;
- 19 days for conservancy fairy shrimp;
- 41 days for vernal pool tadpole shrimp;

in all but the driest years. Thereby providing adequate water for incubation, maturation, and reproduction. As these features are inundated on a seasonal basis, they do not promote the

development of obligate wetland vegetation habitats typical of permanently flooded emergent wetlands;

PBF 3: Sources of food, expected to be detritus occurring in the pools, contributed by overland flow from the pools' watershed, or the results of biological processes within the pools themselves, such as single-celled bacteria, algae, and dead organic matter, to provide for feeding; and

PBF 4: Structure within the pools consisting of organic and inorganic materials, such as living and dead plants from plant species adapted to seasonally inundated environments, rocks, and other inorganic debris that may be washed, blown, or otherwise transported into the pools, that provide shelter.

On February 10, 2006, the Service published a final rule providing species-specific unit descriptions and maps identifying the critical habitat for each individual species. The rule identified the following units and acres within the Action Area for these four vernal pool branchiopods species.

- 597,821 acres within 32 critical habitat units for the vernal pool fairy shrimp in Jackson County, Oregon, and Alameda, Amador, Contra Costa, Fresno, Kings, Mariposa, Monterey, Napa, Placer, San Benito, San Joaquin, San Luis Obispo, Santa Barbara, Shasta, Stanislaus, Tehama, Tulare, Ventura, and Yuba counties, California.
- 13,557 acres within three critical habitat units for the longhorn fairy shrimp in Alameda, Contra Costa, Merced, and San Luis Obispo counties, California.
- 161,786 acres within six critical habitat units for the conservancy fairy shrimp in Butte, Colusa, Mariposa, Merced, Solano, Stanislaus, Tehama, and Ventura Counties, California.
- 228,785 acres within 16 critical habitat units for the vernal pool tadpole shrimp in Alameda, Amador, Butte, Colusa, Fresno, Kings, Madera, Mariposa, Merced, Sacramento, Shasta, Solano, Stanislaus, Tehama, Tulare, Yolo, and Yuba Counties, California.

Based on the documented presence of these four vernal pool branchiopod species in the Action Area, and the biology and ecology of these species, the Service has determined that vernal pool fairy shrimp, vernal pool tadpole shrimp, conservancy fairy shrimp and longhorn fairy shrimp occur within the Action Area.

Sacramento Orcutt Grass

The Sacramento Orcutt grass occurs or has the potential to occur within the Action Area in Sacramento County. The CNDDDB (2018) lists 12 occurrences for the species. Sacramento Orcutt grass is an annual grass that occurs in vernal pools on high terrace sites in a narrow zone of remnant depositional stream terraces at the base of the Sierra Nevada foothills (Stone *et al.* 1988).

The Recovery Plan for Vernal Pool Ecosystems of California and Southern Oregon (Service 2005e), which includes the Sacramento Orcutt grass, identifies three core areas for the species' recovery: Cosumnes/Rancho Seco, Mather and Phoenix Field and Park, all within the Southeast Sacramento vernal pool region. The Action Area includes all occurrences and core areas. While there have been continued losses of Sacramento Orcutt grass habitat throughout the various recovery units, to date no project has proposed a level of effects for which the Service has issued a biological opinion of

jeopardy for the species. For the most recent comprehensive assessment of the species' range-wide status, please refer to the Sacramento Orcutt Grass (*Orcuttia viscida*) 5-Year Review: Summary and Evaluation (Service 2008c). No change in the species' listing status was recommended in this species' 5-year review.

Critical Habitat

The Service designated critical habitat collectively for four vernal pool branchiopods and 11 vernal pool plants in 34 counties in California and one county in southern Oregon on August 6, 2003 (Service 2003b) and a revised designation of critical habitat of approximately 858,846 acres was published on August 11, 2005 (Service 2005a).

The PBFs of critical habitat for the Sacramento Orcutt grass are habitat components that provide:

PBF 1: Topographic features characterized by isolated mound and intermound complex within a matrix of surrounding uplands that result in continuously, or intermittently, flowing surface water in the depressional features including swales connecting the pools and providing for dispersal and promoting hydroperiods of adequate length in the pools;

PBF 2: Depressional features including isolated vernal pools with underlying restrictive soil layers that become inundated during winter rains and that continuously hold water or whose soils are saturated for a period long enough to promote germination, flowering, and seed production of predominantly annual native wetland species typically exclude both native and nonnative upland plant species in all but the driest years. As these features are inundated on a seasonal basis, they do not promote the development of obligate wetland vegetation habitats typical of permanently flooded emergent wetlands.

On February 10, 2006, the Service (2006a) published a final rule providing species-specific unit descriptions and maps identifying the critical habitat for each individual species. The rule designated 33,273 acres for the Sacramento Orcutt grass within three critical habitat units in Amador and Sacramento Counties.

Threats

Habitat loss and fragmentation is the largest threat to the survival and recovery of the vernal pool species. Habitat loss and fragmentation generally is a result of urbanization, agricultural conversion, and mining. Habitat loss also occurs in the form of habitat alteration and degradation resulting from changes to natural hydrology; invasive species; incompatible grazing regimes, including insufficient grazing for prolonged periods; infrastructure projects such as roads, water storage and conveyance and utilities; recreational activities such as off-highway vehicles and hiking; erosion; and contamination. This habitat loss and fragmentation contributes to the isolation, fragmentation and functionality of vernal pool habitats. Direct loss of habitat generally represents irreversible damage to vernal pools; it disrupts the physical processes conducive to functional vernal pool ecosystems. The more severe the alteration and destruction, the more difficult it is to recover such areas in the future due to disruption of soil formations, hydrology, seed banks, and other components of a functional vernal pool ecosystem. An additional threat to vernal pool plants is the decline of essential pollinators due to habitat fragmentation and the loss of the upland habitat that supports pollinator species. Habitat loss and degradation interferes with reproduction and dispersal of pollinators. It is likely that many of these pollinators require the uplands surrounding vernal pools for completion of their life cycle. For insect pollinated plants, the reduction of available habitat for

pollinators could decrease pollinator populations, which could reduce reproductive success of the plants.

Based on occurrence records, the presence of suitable habitat, and the biology and ecology of the species, the Service has determined that Sacramento Orcutt grass occurs within the Action Area.

Effects of the Proposed Action

The federally-listed species addressed in this programmatic consultation may be directly or indirectly harmed (e.g., killed or injured) as a result of implementing FEMA-funded projects. The effects to listed species addressed in this programmatic biological opinion are project-specific and widely variable. The likelihood that a proposed project will adversely affect covered species or their critical habitats depends on a variety of factors, including, but not limited to, the conditions present in the individual project action area, the probability of species occurrence, timing of the activity, and the quality and quantity of the habitat within the project footprint and its vicinity. For proposed projects covered under the programmatic biological opinion, we anticipate that implementation of general avoidance and minimization measures and species-specific conservation measures, as proposed, will reduce adverse effects, in some instances to levels that are insignificant, discountable, or wholly beneficial.

Activities that are likely to cause direct or indirect harm to covered species and their habitats include grading and earthmoving; road construction; excavation; maneuvering vehicles and heavy equipment on and off roads; discharge of contaminants into soil and water; production of noise, vibration, and dust; vegetation management; prescribed or accidental fire; placement and removal of cofferdams and other temporary water diversions in creeks and rivers; discharge of fill and sediments in water; and placement of riprap and water control structures. Some animal species may occur in close proximity to disaster-affected areas to be indirectly affected by project activities that extend beyond the damaged features themselves, which may include access routes, staging areas, borrow sites, and downstream effects in watercourses. Indirect effects from the covered activities can affect a species ability to breed, feed, disperse, and find shelter. Such indirect effects include the removal of cover and/or habitat, which in turn make the species more vulnerable to predation as they need to travel further to find suitable areas to breed, feed and/or find shelter. Disturbing or displacing species or host plants can reduce the likelihood of breeding, feeding, or finding shelter. Invasive non-native species may be introduced which can result in increased interspecific competition and displacement, and introductions of pathogens can lead to decreased fitness of species and make them more vulnerable to diseases.

Projects funded by FEMA under the Disaster, Mitigation, and Preparedness Programs are limited to repair and replacement of existing facilities and natural areas, rather than newer or expanded construction. Also, many of the projects are in previously disturbed areas. Many of the effects of the proposed projects funded by FEMA will be temporary and localized; conditions are expected to return to baseline levels or become better over time periods ranging from minutes (noise) to a few years (recovery of vegetation). Other actions, while seemingly minor when implemented by themselves, may have cumulative, long-term effects over time. For example, the repair of multiple erosion sites along an earthen canal or creek with riprap will have long-term, cumulative effects both upstream and downstream of each individual project site by hardening the embankment, thereby having an effect on the system's water velocity, transport volume, and other parameters, which may include water quality.

Effects to all covered Species

The following effects are applicable to both aquatic and terrestrial covered species.

Loss and Disturbance of Habitat

All of the covered species may be directly or indirectly affected by temporary disturbance to, or permanent loss of, suitable habitats as a result of proposed projects. Examples of activities that may temporarily or permanently disturb or remove aquatic or terrestrial habitats can be found in the Description of the Proposed Programmatic Actions section of this programmatic biological opinion.

Temporary and permanent habitat disturbances can adversely affect covered species by reducing the availability of key habitat components, which species need for breeding, feeding, sheltering, and dispersing. Habitat loss and disturbance may reduce prey availability and foraging habitat, remove or damage host-plant species, reduce or remove shade cover, or cause incremental degradation or temperature increases to in-water habitats. Additionally, loss of habitat can cause an increase in both interspecific and intraspecific competition leading to displacement, which ultimately decrease an individual's fitness through reduced survival and reproductive success due to physical and physiological constraints. Construction-related habitat disturbances may cause mortality or non-lethal harm such as injury to surviving individuals by being crushed by equipment, maintenance materials, or worker foot traffic.

Although permanent loss or alteration of habitat may occur as part of a Subapplicant's proposed project, this will occur infrequently, and most project footprints are small (many less than one acre), which will affect only small areas. For projects such as fuel reduction, erosion, and sedimentation control, these adverse effects may occur in the short term, but may ultimately result in beneficial effects to plants, wildlife, and covered species.

Implementation of the proposed conservation measures will avoid or reduce the extent and severity of adverse effects. For example, requirements to conduct work outside of the sensitive periods, for breeding, nesting, migration and dispersal periods for covered species, will reduce the effects of such activities which include human disturbance and vibration and noise of construction equipment. Restoring areas to pre-project conditions will enable species to move back into areas after project completion. Providing environmental awareness training to workers and having biological monitors onsite during all construction activities will reduce or eliminate encounters with individual species. Also, clearly delineating work areas and avoidance areas using appropriate construction fencing, seasonal limitations for breeding areas, and appropriate buffers around, for instance, vernal pools. For listed butterflies, appropriate buffers around host plants and hilltop breeding areas as well as seasonal limitations for breeding areas will also reduce or eliminate direct effects. This is also the case with species that use small mammal burrows as refugia, such as California tiger salamanders and California red-legged frogs. The *Conservation Measures* section of this opinion provides a full description of these general and species-specific measures.

Riparian Habitat Removal or Degradation

Listed species inhabiting riparian and aquatic habitats, including California red-legged frog, giant garter snake, California freshwater shrimp, valley elderberry longhorn beetle, and least Bell's vireo, may be directly or indirectly affected by riparian habitat removal and/or degradation by activities such as the following.

- Vegetation management
- Debris removal
- Repairing, realigning, or otherwise modifying roads, trails, utilities, and rail lines
- Repairing, replacing or installing culverts
- Repairing, stabilizing, or armoring embankments
- Creating, widening, clearing, or dredging a waterway
- Constructing or modifying a water crossing
- Constructing or modifying other flood control structures

Habitat fragmentation occurs when areas of connected habitat are disjoined by the removal or reduction of habitat. Therefore, the removal or reduction of riparian habitat has the consequence of fragmenting riparian habitats which have the added consequences of isolation and edge effects. Isolation effects can negatively impact a species ability to find suitable mates thereby reducing its reproductive success. If populations are isolated for long periods of time, this can lead to inbreeding depressions which can make the population more vulnerable to stochastic events. Edge effects generally have a negative impact on both the biotic and abiotic environments. Edge effect negatively impact species through increased risk through the introduction of invasive competitors or pathogens and an increased risk of predation. Effects to the abiotic environment can also negatively impact species by increasing water and ambient temperatures leading to physiological changes that could make the habitat unsuitable for species at all life stages.

California red-legged frog and California tiger salamander riparian habitat can become isolated and fragmented due to the proposed covered activities. The fragmentation and isolation of a subpopulation can lead to a decline in dispersal between subpopulations, jeopardizing the metapopulation. The isolated populations are then vulnerable to local extinction due to stochastic environmental and human-induced events. In addition to fragmentation, the removal of riparian cover can also have negative effects on reproductive success of both the California red-legged frog and the California tiger salamander by allowing more solar radiation to heat pools and slow moving streams. Since the California red-legged frog and the California tiger salamander egg masses can tolerate a maximum water temperature of 70 °F and 66 °F, respectively, incremental increases to water temperatures will reduce reproductive success of both species.

The valley elderberry longhorn beetle occurs throughout the Central Valley in metapopulations and is dependent on a contiguous riparian habitat making it susceptible to habitat fragmentation. The valley elderberry longhorn beetle has a limited dispersal ability adding to their vulnerability of fragmented habitats limiting their opportunity to successfully colonize unoccupied habitat. As a consequence, isolated subpopulations are more vulnerable to stochastic events that can reduce or eliminate isolated populations. Loss of elderberry shrubs associated with riparian habitat will reduce available habitat for the valley elderberry longhorn beetle and may result in take if occupied shrubs are damaged or removed (Service 2017c).

The long-term or permanent removal of riparian vegetation may reduce in-stream habitat quality, riparian habitat complexity, and erosion and sedimentation in cleared riparian areas. Adverse effects may occur to California freshwater shrimp, which depend on complex riparian habitat that includes fine root systems, root wads and overhanging vegetation and woody debris. Loss of riparian vegetation adversely affects the ability of shrimp to disperse and affects turbidity and water temperatures in the creeks and streams.

For the least Bell's vireo, the permanent removal of riparian vegetation could result in reduced quality, quantity, and complexity of habitat within and adjacent to project areas, which can reduce

the suitability of least Bell's vireo nesting areas. Across the landscape, tree and understory removal within suitable foraging, dispersal, roosting, or nesting habitat could indirectly affect least Bell's vireo if tree species composition, structural diversity, or habitat density is significantly or permanently altered. Actions that remove or degrade the quality of riparian habitats may adversely affect their reproductive success by increasing their vulnerability of predation to cowbird parasitism and predation by scrub-jays, hawks, raccoons, and coyotes.

Implementing the conservation measure requiring revegetation of stream and riverbanks with native species when proposed projects remove riparian vegetation during construction activities will minimize these effects to covered species. Removed vegetation will be replaced with in-kind species at a 3:1 ratio with an 80 percent planting survival five years after planting. Conservation measures to clearly delineate and minimize the project footprint will minimize adverse effects to riparian habitats and associated covered species. Requiring Service-approved biological monitors will minimize direct injury and harm to listed species by identifying their presence and allowing them to move out of harm's way. The Conservation Measures section of this programmatic biological opinion provides a full description of these general and species-specific measures.

Hazardous Materials Spills

Spills of hazardous materials may directly or indirectly affect all of the covered species. Chemical contamination of soil or water sources could occur from equipment leaks (e.g., diesel fuel, oil, hydraulic fluids, and antifreeze), refueling spills, or an accidental spill during project implementation. Accidental spills of hazardous materials can degrade water quality or upland habitat to a degree where species are adversely affected or killed by chemicals interfering with physiological pathways. For example, some hazardous chemicals have been shown to mimic estrogen in vertebrates, which has been hypothesized as a leading mechanism in amphibian decline (Jennings 1996).

The implementation of proposed conservation measures will significantly reduce these hazards. Subapplicants will prepare a Spill Prevention and Pollution Control Plan to minimize the risk of spilled hazardous materials and other construction debris from entering soils and waterways. Equipment will be inspected daily for fuel leaks, any fuel leaks discovered will be cleaned up immediately, wet cement and uncured concrete will not be allowed to enter waterways, stockpiled soils will be covered to prevent erosion, and all staging and hazardous material storage areas will be placed in upland areas that are paved, graveled, or otherwise non-erodible and away from water bodies or sensitive habitat. For proposed projects involving work over water, measures will be taken to ensure that construction debris is contained and does not fall into the water. Implementing these measures will minimize the effects of project-related disturbance on covered species and their habitat. The Conservation Measures section of this programmatic biological opinion provides a full description of these general and species-specific measures.

Invasive Species and Pathogens

The introduction of pathogens, invasive plant and animal species could adversely affect any of the covered species. California red-legged frogs and California tiger salamanders are particularly vulnerable to introduced pathogens. Invasive species and pathogens are often introduced to uninvaded sites through construction soil and debris transported on construction equipment. Invasive species and pathogens also may be transferred via construction materials or on the clothing or boots of those working at the site. During in-water work, invasive species and pathogens may be introduced to a water body through ballast or bilge water discharge if vessels are inadequately cleaned prior to transfer between invaded and uninvaded sites. Pathogens may be introduced

through nursery plants used in revegetation and restoration.

Although not all non-native species have negative effects on the covered species, those that outcompete covered species are considered undesirable for their continued persistence. Therefore, introductions of invasive species can increase interspecific competition between listed species and non-native, invasive species. Invasive mosquitofish that are commonly stocked to help combat mosquito larvae have been shown to prefer fairy shrimp species over mosquito larvae (Leyse et al., 2004). Therefore, the introduction of mosquitofish into vernal pool complexes could lead to increased predation of vernal pool fairy shrimp, conservancy fairy shrimp, and longhorn fairy shrimp.

Invasive species can directly injure or kill covered species, or indirectly harm covered species by reducing prey abundance or detrimentally affect aquatic and riparian vegetation. Invasive plant species may also out-compete and crowd out covered plant species, as well as the host plants for listed butterflies.

Chytrid fungi are diverse, abundant, and widespread in aquatic ecosystems. They are known to infect a diverse assemblage of hosts across the tree of life. Although evidence is lacking for their effects on California red-legged frogs and California tiger salamander, some observations have indicated that both species tend to shed their skin at a much higher rate when infected in laboratory settings, which requires the use of additional energy (Service 2016 & 2017b). This allocation of resources to fend off chytrid infection could lead to decreased fitness if infected in the wild. The accidental introduction of chytrid fungi into an area could have significant adverse effects to the California red-legged frog and California tiger salamander. The introduction of non-native species into an ecosystem has the added possibility of introducing novel pathogens that could negatively affect species.

Implementing the proposed conservation measures will significantly reduce the introduction or spread of invasive species and pathogens. Subapplicants will properly clean construction equipment, clothing, waders and boots prior to moving between work sites, particularly if the prior work site is known or suspected to contain invasive species or pathogens. Subapplicants will take all precautions to prevent the introduction of amphibian disease pathogens if California red-legged frogs or California tiger salamanders must be handled or relocated. All persons entering the action area to handle amphibians after working in other aquatic habitats will disinfect all equipment and clothing. The Subapplicants will follow the guidelines in the California Department of Fish and Wildlife's (CDFW's) California Aquatic Invasive Species Management Plan to prevent the spread of invasive aquatic plant and animal species (CDFW 2008). The Conservation Measures section of this programmatic biological opinion provides a full description of these general and species-specific measures.

Beneficial Effects

Beneficial effects include relocating facilities away from sensitive habitats, restoring native vegetation, removing invasive species, improving water quality and hydrology, and vegetation management. Stabilizing eroding banks, reducing sedimentation and turbidity, and replacing or removing structures that form partial or complete barriers with structures that enhance movement corridors or habitat connectivity also provide long-term beneficial effects for covered species. Existing structures may be modified or replaced in ways that provide shade and cover, reduce refugia for predators, replace hardened shorelines with living shoreline structures, improve hydrologic function of stream channels, or increase porosity of previously impervious surfaces. For

example, replacing an undersized, hanging culvert with an open bottom culvert may improve wildlife passage and allow better movement of substrate through the culvert. Wildfire risk-reduction activities may provide a beneficial effect to covered species by reducing the risk of large-scale catastrophic wildfires. Although the above mentioned scenarios can provide beneficial effects to covered species, it is important to note that these benefits can take months or years to be fully realized.

Effects to Aquatic Species

The following effects are primarily applicable to covered aquatic species, which include California red-legged frog, California tiger salamander, giant garter snake, California freshwater shrimp, tidewater goby and vernal pool species.

Erosion, Turbidity and Sedimentation

Increased erosion, turbidity, and sedimentation may affect aquatic species, particularly California red-legged frog and California tiger salamander eggs and larvae, California freshwater shrimp and vernal pool species. Effects include reduced visibility of prey or forage items, respiratory stress, temperature changes, and in severe cases, suffocation and damage to gills, lungs, or other organs. Heavy equipment use during in-water work activities such as installing temporary diversions or dewatering, may cause increased sedimentation. Construction-generated dust may be deposited into nearby waters and vegetation, and terrestrial or riparian vegetation removal and fuel reduction activities may increase erosion and sedimentation during storm runoff events. These activities can lead to the smothering of eggs thereby interfering with the species ability to complete its life cycle.

California freshwater shrimp may be adversely affected by in-stream work that causes high levels of siltation downstream. Although shrimp are usually able to survive in poor water quality conditions, excessive siltation could alter the quality of the habitat to the extent that use by individuals of the species is precluded. Siltation also could fill pools used by shrimp during summer low flows, reducing the extent or quality of shrimp habitat near the project area. Likewise, California red-legged frog and California tiger salamander eggs may be smothered by excessive silt and larvae may have difficulty locating food in turbid waters.

For most covered projects, implementing the proposed conservation measures and best management practices will likely reduce adverse effects to covered species, their prey, and their habitats within vernal pools and other aquatic habitat. These measures include restricting work during seasonal work windows, restricting the entry of heavy equipment into waterbodies, and establishing upland staging areas for equipment and materials. Installing silt fences, sediment curtains, and hay bales will reduce effects from erosion, turbidity, and sedimentation; the dewatering of work areas will minimize the amount and duration of suspended sediment. The Conservation Measures section of this programmatic biological opinion provides a full description of these general and species-specific measures.

Underwater Noise, Vibration and Sound Pressure

Pile driving, in-water drilling, cutting, or excavation can have short-term adverse effects on covered aquatic species such as the tidewater goby, California red-legged frog, and giant garter snake, by increasing in-water noise and vibration. For example, pile driving in or adjacent to water causes high-intensity sound, which acts as a pressure wave that can cause barotrauma to tidewater gobies. California red-legged frogs, California tiger salamanders and giant garter snakes may be more

susceptible to injury and mortality from predation, desiccation and vehicular or foot traffic when project related noise and disturbance causes them to move away from sheltered habitat areas within a construction area.

Implementing the proposed conservation measures will minimize the effects of noise, vibration, and sound pressure. These include the use of work windows to avoid times that species such as the giant garter snake and California red-legged frog are most active, and using biological monitors to determine if animals are in the work area prior to ground disturbing activities. The Conservation Measures section of this programmatic biological opinion provides a full description of these general and species-specific measures.

Streambed, Bank and Shoreline Modification

Any replacement of natural or armored banks that provide refugia for California red-legged frogs or giant garter snakes with banks that provide no such refugia (e.g., concrete crib walls or sacked concrete) will result in permanent habitat and permanent adverse effects to the hydrology and habitat quality of the stream or estuary. These activities will result in the removal of emergent and riparian vegetation along banks or in the channel or wetland, resulting, for example, in the loss of cover needed for giant garter snake basking, foraging, or shelter. Removal of burrows along streambanks that giant garter snakes and California red-legged frogs could use as refugia may result in increased mortality due to predation. Work in streams that causes unusually high levels of siltation downstream can also adversely affect California freshwater shrimp.

Implementing the proposed conservation measures will minimize adverse effects to species and habitats caused by these project activities. These measures include avoiding placement of roads, staging areas, and other facilities adjacent to aquatic ecosystems as much as possible, and returning contours of the aquatic substrate environments, vegetation, and flows to pre-construction conditions or better after the completion of work. Implementing best management practices for erosion control and reducing the area to be disturbed to the minimum necessary should decrease the amount of sediment that is washed downstream as a result of project activities. Designing projects to minimize the creation of new impervious surfaces and using bioengineering and living shorelines techniques may also avoid or minimize adverse effects, where applicable. The Conservation Measures section of this programmatic biological opinion provides a full description of these general and species-specific measures.

Permanent Loss or Alteration of Vernal Pool Habitat

Vernal pool habitats support several covered species including four vernal pool branchiopods, California tiger salamanders and Sacramento Orcutt grass. Vernal pool habitats occupy areas with specific soil, geology and microtopography, making them highly susceptible to degradation from ground-disturbing activities. Many vernal pool areas contain hardpan soils that, if disturbed, will no longer hold water appropriately. Vernal pools also rely on runoff from surrounding areas during winter rains to refill. Regrading these areas may affect the flow of water and alter the amount of water entering the vernal pool. These activities, as well as effects from erosion, dust, and construction activities may temporarily or permanently alter vernal pool habitat, making such areas less suitable for the covered species occupying the habitat.

Vernal pool species are especially vulnerable to alterations in the existing hydrology of vernal pool habitats, because the timing, water depth, and inundation period determines which vernal-pool plants and branchiopods are able to reproduce and persist in a given vernal pool. For example,

indirect alterations to the hydrology of vernal pool habitats can result in too little soil moisture for the germination of plant seeds or hatching of vernal pool branchiopod eggs. Indirect alterations to the hydrology of vernal pool habitats may also cause vernal pools to dry too fast, or cause vernal pool water temperatures to increase too soon for a vernal pool species to complete its lifecycle and reproduce.

This programmatic biological opinion does not cover proposed projects that involve placement of fill material in, or excavation of, any vernal pools (wet or dry) as this will require a separate section 7 consultation. However, grading, excavation and filling outside of a vernal pools may have indirect effects on vernal swales and vernal complexes by altering the natural hydrology either upstream or downstream. This can cause unseasonal drying or flooding that can negatively affect species that occupy vernal pool habitats, which can lead to species unable to complete their life cycle. Upland habitat and swales around a vernal pool and within a vernal pool complex are essential to the hydrological and biological integrity of the vernal pool and complex. Typically, if any portion of a vernal pool is affected, then the entire vernal pool is considered affected. Where the reach of these indirect effects cannot be determined definitively, the Service considers most activities in areas within 250 feet of a vernal pool to be indirectly affected.

In addition to the proposed general conservation measures, implementing the proposed species-specific conservation measures will minimize adverse effects. These proposed conservation measures include pre-construction surveys, construction monitoring by a Service-approved biologist, establishing construction work windows and activity buffers, and identifying and flagging sensitive areas. Mortality-related effects will be minimized by requiring work within 250 feet of vernal pool habitat be avoided to the maximum extent possible and, if it does occur, to happen only in the dry season and to have no permanent adverse effects to hydrology of the pools or the pool complex. The Conservation Measures section of this programmatic biological opinion provides a full description of these general and species-specific measures.

Effects from Dewatering, and Capture and Relocation of Aquatic Species

Proposed projects may involve dewatering and capture and relocation in waters occupied by covered species. Projects involving in-water work may require dewatering to properly install structures. In general, gravity conveyance via cofferdams and pipe systems is preferred when diversion of live-stream flows is necessary. However, in some cases pumps may be needed. If a pump is used, Subapplicants will screen the pump using an appropriate screen size for the target species to prevent entrainment, refer to species-specific conservation measures for appropriate screen sizes.

Dewatering, capture, and relocation of a covered species may reduce the magnitude of take and other effects when conducting in-water work. In such cases, implementing the proposed conservation measures will minimize the short-term adverse effects of such actions. Screening pump intakes as proposed in the species-specific conservation measures will reduce the probability that California red-legged frog tadpoles get caught in the inflow. Intakes will be completely screened with wire mesh no larger than indicated in the species-specific conservation measures and the intake will be placed within a perforated bucket or other method to attenuate suction to prevent species from entering the pump system. Temporary dewatering structures will be left in place for the minimum amount of time necessary for construction to allow covered aquatic species to return to the habitat.

Capture and relocation may cause mortality of a small number of individuals. Although the mortality rate associated with capture and relocation is typically low, relocated individuals are subject to stress and injury or death from the handling associated with relocation.

Temporary dewatering of creeks, ponds, or wetlands may harm or kill giant garter snake adults or young if they are not able to move on their own into nearby suitable habitat. Giant garter snakes that leave a construction area may move away from shelter and be more susceptible to injury and mortality from predation and vehicular or foot traffic. Displaced snakes may experience increased competition from animals in adjacent areas. Temporary dewatering of creeks, ponds, or wetlands may harm or kill California red-legged frog adults, larvae and eggs if they are not translocated to suitable habitat. Tadpoles may be injured or killed if entrained by pump or water diversion intakes. Chytrid fungi may be spread to California red-legged frogs and California tiger salamanders during capture and relocation if done without proper handling techniques and practices. Dewatering may strand, kill or injure California freshwater shrimp. They are small, inconspicuous and can take cover in areas that are difficult for a biologist to fully inspect. Shrimp may also be entrained by water pump systems and be injured or die. Injury and mortality may also occur to California freshwater shrimp during capture and relocation due to their fragile and delicate nature.

The short-term adverse effects of relocation will be minimized by implementing the proposed conservation measures. Only Service-approved biologists, using the most recent Service guidelines for relocation methods, will conduct capture and relocation. The Service-approved biologist will take precautions to prevent the introduction of amphibian diseases such as chytrid fungus in accordance with the Interim Guidance on Site Assessment and Field Surveys for Determining Presence or a Negative Finding of the California Tiger Salamander (Service 2003c). Disinfecting equipment and clothing is especially important when biologists are coming to the Action Area to handle amphibians after working in other aquatic habitats. California red-legged frogs and the California tiger salamanders will also be handled and assessed according to the Restraint and Handling of Live Amphibians (USGS National Wildlife Health Center 2001). The Conservation Measures section of this programmatic biological opinion provides a full description of these general and species-specific measures.

Effects to Terrestrial Species

The following effects are primarily applicable to covered terrestrial species, which includes California red-legged frog, California tiger salamander, giant garter snake, Alameda whipsnake, Bay checkerspot butterfly, callippe silverspot butterfly, Myrtle's silverspot butterfly, and least Bell's vireo. These effects are also applicable to terrestrial habitats utilized by covered amphibians.

Habitat Disturbances, Noise, and Vibration

Noise and vibration associated with construction work may adversely affect many of the covered species. The movement and operation of heavy equipment during Subapplicants' proposed project activities, such as vibratory pile driving, impact pile driving, drilling, cutting, or excavation can have indirect effects on covered species by increasing ambient noise and vibration. Noise and vibration may affect covered species' breeding, foraging, and dispersal behavior. Noise and vibration from project activities may adversely affect covered birds, resulting in nest abandonment, fleeing, and temporary cessation of feeding or courtship behaviors. Additionally, this could impact future population sizes and connectivity of metapopulations. However, in many cases, these effects will be temporary in nature and likely limited to the construction period.

Work activities, including noise and vibration, may cause all terrestrial species to leave the work area. This disturbance may increase the likelihood for covered species vulnerability to predation or desiccation. Alameda whipsnakes and giant garter snakes may be harmed as a result of noise and

vibration associated with construction work; individuals displaced from protective cover are subject to predation and accidental death or injury from vehicular or foot traffic as they move across the landscape to avoid the area. Displaced snakes also may experience increased competition from animals in adjacent areas. Nesting birds, such as the least Bell's vireo may be flushed from nesting areas, abandoning nests and young in response to significant noise disturbance. Eggs and young are more vulnerable to predation when adults are flushed from nests. Construction-related noise can also adversely affect covered butterfly species, by startling them away from a safe area thus making them more vulnerable to collisions with vehicles and equipment and predation by other species.

Projects that require lighting could result in direct and indirect effects on the covered species. Direct effects to covered bird species will be primarily associated with changes in behavior. Lights may cause disruption, such as disorientation, in local, seasonal, or long-distance dispersal or migration events. These effects may be temporary or permanent, and may alter breeding or foraging behaviors, or affect the ability of species to find or return to breeding territories. Lighting structures provide raptor roosting sites which can lead to indirect effects to the giant garter snake by making them more vulnerable to predation when dispersing or basking.

The potential for disturbance and displacement of California red-legged frogs, California tiger salamanders and other covered species will be minimized by implementing Conservation Measures that require onsite biological monitoring, worker education programs, and successful capture and relocation of individuals. The likelihood of disturbance and displacement will be further reduced by avoidance, when feasible, of California red-legged frog and central California tiger salamander aquatic and upland habitat, as proposed. Conservation measures that minimize the area disturbed by project-related activities will reduce the potential for fleeing and abandonment as a result of the action, as will the requirement to work outside of the nesting season.

Barriers to Migration and Movement

Barriers to migration and movement may be temporary (during construction) or permanent and could result in partial or localized blockage of covered species migration or movement. Effects to covered species migration or movement could differ depending on the covered species, timing, and size of the project and the nature of the activity. Such barriers could result from activities such as the conversion of land to unsuitable habitat; the loss of suitable habitat associated with vegetation management; or the repair, replacement, or construction of new highways, walls, or other infrastructure. The California tiger salamander is dependent on barrier-free landscapes for successful migration and dispersal. Therefore, these types of new barriers will reduce connectivity of the metapopulation, isolating subpopulations making them more vulnerable to stochastic events and less likely to be recolonized if extirpated.

Most proposed projects are either associated with existing infrastructure, expected to be small in scale, and/or localized; therefore, these effects are not expected to significantly change the baseline conditions present in the Action Areas. Instead, the effects of barriers to covered species migration and movement may be incrementally altered. In some instances, these alterations may improve the existing conditions and, in others, may decrease the ability for species to freely move between habitats. In general, partial or complete barriers may directly affect a species' breeding, foraging, and dispersal behaviors. Barriers may restrict movement, alter or restrict access to key habitats, or result in entrainment, injury, or mortality. Barriers may adversely affect species' dispersal behaviors, which are important to continue genetic mixing in a population. Loss or impairment of this function may result in population isolation or in population sinks or extirpation.

Implementation of proposed conservation measures will reduce the footprint associated with the work area, access road and staging areas within certain habitats, and areas commonly used as wildlife movement corridors.

Trampling, Crushing or Entrapment

Activities involving vegetation clearing, earth moving, pipeline installation, and other construction may adversely affect covered species through trampling, crushing or entrapment within natural and artificial structures. Natural structures may include mammal burrows, rubble piles, rock outcrops and root wads. Artificial structures include trenches, pipes, and construction equipment.

Direct effects associated with entrapment include injury and mortality. Excavation, movement or depositing of materials above natural structures may entrap covered species resulting in harm, injury, or mortality. Covered species such as California red-legged frogs, California tiger salamanders or Alameda whipsnakes may fall into an excavated trench and subsequently be buried or physically removed. These same covered species may occupy a pipe or construction equipment and be subject to take through direct handling and removal by construction personnel or biologist, movement of construction equipment or materials, and burial of construction material or pipe. Some of the effects associated entrapment may be temporary, such as physical handling and movement or falling into a trench, while other effects such as burial or movement of construction equipment and material may be permanent and lethal.

Direct effects on all covered species as a result of a proposed project includes injury or mortality from being crushed by equipment, maintenance materials, or worker foot traffic. Equipment, vehicles, and personnel working in open, upland grassland habitats may injure, or kill all life stages of covered butterfly species. Chrysalides, larvae, adults, and their larval host plants may be crushed or buried, and adults may be injured or killed by collisions with construction equipment. Species that take refuge in burrows such as California red-legged frog and California tiger salamander, and rocks and crevices such as the Alameda whipsnake, are highly vulnerable to crushing in their refugia or when they leave their refugia in response to disturbance.

These effects will be reduced by the proposed conservation measures, including **minimizing** and clearly demarcating the boundaries of activity areas, pre-construction surveys, and the presence of a Service-approved biologist during construction activities who will have the authority to halt work activities until the animal leaves the area on its own. Construction-related disturbance to butterfly host plants and breeding adults will be avoided and **minimized** through pre-construction surveys, biological monitors, and appropriate buffers around host plants and hilltop breeding areas as well as implementing seasonal limitations for work in breeding areas. Adverse effects to Alameda whipsnake will be **minimized** by avoiding rock outcroppings and scrub habitats, limiting the timing of activities to the summer and early fall to avoid disturbance to breeding and young, and removing vegetation by hand in areas with shrub vegetation.

Inadvertent entrapment will be avoided by covering all excavated, steep-walled trenches and holes greater than 6 inches at the end of each workday, or providing escape ramps. Relocating listed species out of harm's way, as proposed, may further **minimize** injury or mortality. The potential for uninformed workers to disturb, injure, or kill covered species will be greatly reduced by proposed education of workers as to the presence and protected status of species and the measures that will be implemented to protect it during work activities.

Critical Habitat

As described above, the Action Area encompasses the entire SFWO's jurisdiction and all critical habitat units within the SFWO's jurisdiction for the California red-legged frog, California tiger salamander (Central and Sonoma DPSs), Alameda whipsnake, tidewater goby, valley elderberry longhorn beetle, Bay checkerspot butterfly, vernal pool fairy shrimp, vernal pool tadpole fairy shrimp, conservancy fairy shrimp, longhorn fairy shrimp, and Sacramento Orcutt grass. The Service anticipates that projects funded by FEMA could negatively affect some of the critical habitat units and PBFs for these species within the Action Area.

California Red-Legged Frog

The Service anticipates that the activities associated with the proposed action could negatively affect PBF 1 (aquatic breeding habitat), PBF 2 (non-breeding aquatic habitat), PBF 3 (upland habitat), and PBF 4 (dispersal habitat) of the California red-legged frog critical habitat within the Action Area. However, these activities will likely result in minor effects to habitat as most projects will restore the area to pre-disaster conditions. The Action Area contains aquatic breeding and non-breeding habitat (PBFs 1 and 2) in the form of ponds, creeks, and streams. This habitat could be affected by construction activities through erosion from project activities such as culvert replacement, though following conservation measures will minimize these effects. However, constructing flood control structures such as levees could channelize the applicable waterway permanently affecting the PBFs making them less suitable for the California red-legged frog. Some permanent activities are proposed such as constructing new facilities or relocating existing facilities outside of disaster prone areas. These activities will permanently affect upland and dispersal habitat (PBFs 3 and 4) by installing structures on high quality habitat which will remove upland areas for the California red-legged frog to hide and will create barriers to movement to and from aquatic areas. However, the footprint of the project will confine these effects to a small area. When implemented with both the general and species-specific conservation measures, these proposed activities will not prevent critical habitat from providing essential conservation values for the California red-legged frog.

California Tiger Salamander (Central California and Sonoma DPSs)

The Service anticipates that the activities associated with the proposed action could negatively affect PBF 1 (aquatic breeding habitat), PBF 2 (upland habitat), and PBF 3 (dispersal habitat) of the California tiger salamander critical habitat within the Action Area. However, these activities will likely result in minor effects to habitat as most projects will restore the area to pre-disaster conditions. Activities with a larger effect are those that will construct new facilities such as developing demonstration projects. These projects have the potential to fill aquatic breeding habitat (PBF 1), excavate and fill burrow systems (PBF 2), and construct barriers that prevent movement to and from breeding sites (PBF 3). When implemented with both the general and species-specific conservation measures, these activities will not prevent critical habitat from providing essential conservation values for the California tiger salamander.

Alameda Whipsnake

The Service anticipates that the activities associated with the proposed action could negatively affect PBF 1 (scrub/shrub community), PBF 2 (woodland/grassland community), and PBF 3 (rock outcrops) of the Alameda whipsnake critical habitat within the Action Area. However, these activities will likely result in minor effects to habitat as most projects will restore the area to pre-disaster conditions. Activities such as realigning roads around disaster areas could affect all three PBFs by permanently removing them and creating a paved road. As most of the activities are water related, the number of projects affecting Alameda whipsnake critical habitat will be small. When

implemented with both the general and species-specific conservation measures, these activities will not prevent critical habitat from providing essential conservation values for the Alameda whipsnake.

Tidewater Goby

The Service anticipates that the activities associated with the proposed action could negatively affect PBF 1a (substrate), PBF 1b (aquatic vegetation), PBF 1c (sandbars) of the tidewater goby critical habitat within the Action Area. However, these activities will likely result in minor effects to habitat as most projects will restore the area to pre-disaster conditions. As the specific PBFs are flexible depending on the water level, repairing coastal features such as coastal flood-control structures could affect the PBFs by shrinking the amount of available habitat that fall within the PBFs should the repair extend outside of the original footprint. When implemented with both the general and species-specific conservation measures, these activities will not prevent critical habitat from providing essential conservation values for the tidewater goby.

Valley Elderberry Longhorn Beetle

The designated critical habitat for the valley elderberry longhorn beetle is limited to a small geographical area along the American River in Sacramento County, and the adverse effects from activities on critical habitat will be minimal. Activities associated with the proposed action could negatively affect critical habitat of the valley elderberry longhorn beetle within the Action Area. Given the location and size of the valley elderberry longhorn beetle critical habitat, the Service does not anticipate effects to critical habitat by Subapplicants. However, if activities occur in critical habitat they will only result in minor effects to habitat, and these activities, when implemented with both the general and species-specific conservation measures, will not prevent critical habitat from providing essential conservation values for the valley elderberry longhorn beetle.

Bay Checkerspot Butterfly

The Service anticipates that the activities associated with the proposed action could negatively affect PBF 1 (grass land community), PBF 2 (host plant), PBF 3 (nectar source), PBF 4 (soil type), and PBF 5 (shelter) of the Bay checkerspot butterfly critical habitat within the Action Area. However, these activities will likely only result in minor effects to habitat as most projects will restore the area to pre-disaster conditions. The repair of roads that run through critical habitat after a disaster could pose a risk to all PBFs. Depending on the timing of repairs, PBF 5 could be most affected during the summer months of the Bay checkerspot butterfly summer diapause. However, the projects footprint will confine these effects to a small area. When implemented with both the general and species-specific conservation measures, these activities will not prevent critical habitat from providing essential conservation values for the Bay checkerspot butterfly.

Vernal Pool Branchiopods

The Service anticipates that the activities associated with the proposed action could negatively affect PBF 1 (topographic features), PBF 2 (depressional features), PBF 3 (food sources), and PBF 4 (shelter) of the vernal pool branchiopods critical habitat within the Action Area. However, these activities will likely only result in minor effects to habitat as most projects will restore the area to pre-disaster conditions. Activities associated with the proposed action could negatively impact all four PBFs if activities are located adjacent to vernal pool branchiopod critical habitat. The habitat could be affected by construction activities that divert extra water to or from the vernal pool critical habitat. Altering the topography of adjacent sites could negatively impact PBF 2 by altering the frequency and duration of filling. Additionally, this change could affect prey species (PBF 3) and vernal pool plants that provide shelter (PBF 4). However, project footprints will confine these effects to a small area. When implemented with both the general and species-specific conservation measures, these activities will not prevent critical habitat from providing essential conservation

values for the vernal pool branchiopods.

Sacramento Orcutt Grass

The Service anticipates that the activities associated with the proposed action could negatively affect PBF 1 (topographic features) and PBF 2 (depressional features) of the Sacramento Orcutt grass critical habitat within the Action Area. However, these activities will likely only result in minor effects to habitat as most projects will restore the area to pre-disaster conditions. Similar to affect to vernal pool branchiopod critical habitat. Sacramento Orcutt grass will be affected by project activities adjacent to critical habitat, which will affect both PBF 1 and PBF 2. However, project footprints will confine these effects to a small area. When implemented with both the general and species-specific conservation measures, these activities will not prevent critical habitat from providing essential conservation values for the Sacramento Orcutt grass.

Most of the covered activities will only result in minor effects limited to small areas. These activities are not likely to diminish the quality of PBFs in a unit for any of the covered species critical habitat. While disturbance within critical habitat may prevent some covered species from using portions of the critical habitat for essential life function whether temporarily or permanently, they will still be able to complete their essential ecological and biological functions in the remaining areas of critical habitat. Therefore, all critical habitat units will retain their PBFs and the PBFs within each critical habitat unit for each covered species will still remain functional. Consequently, the designated critical habitat for all covered species will still be able to perform its intended functions and conservation role.

In conclusion, the Service determines that the majority of activities associated with any proposed projects will result in only minor effects to PBFs, and with implementation of the conservation measures, will not prevent critical habitat from providing essential conservation values. The restoration of native vegetation, removing invasive species, improving water quality and hydrology, stabilizing eroding banks, reducing sedimentation, replacing structures that form partial or complete barriers to movement, and vegetation management to reduce wildfire risk will have negligible or beneficial effects to critical habitat. This determination is further based on the fact that projects funded by FEMA primarily will occur in previously disturbed areas, and the project footprint of most individual projects will be small in size and impact. The Service anticipates that habitat loss and degradation at individual project sites will be minimal and implementation of conservation measures will further minimize effects.

Cumulative Effects

Cumulative effects include the effects of future state, tribal, local, or private actions that are reasonably certain to occur in the Action Area considered in this programmatic biological opinion. Future federal actions that are unrelated to the proposed action are not considered in this section because they require separate consultation pursuant to section 7 of the Act. The following actions may affect the species covered in this programmatic biological opinion by directly or indirectly harming individuals or by adversely affecting designated or proposed critical habitats.

An undetermined number of future land use conversions and routine land management practices frequently are not reviewed for environmental compliance under the federal permitting process. These activities may alter the habitat or increase incidental take of federally-listed species and are cumulative to the proposed programmatic actions. However, due to the large area covered under this programmatic biological opinion, the Service is unable to provide specific information to determine cumulative effects.

Conclusion

After reviewing the current status of the 16 animal and one plant species covered by this programmatic biological opinion, the species' status and environmental baseline for the Action Area, the effects of the proposed action, and the cumulative effects, it is the Service's biological opinion that FEMA's Disaster, Mitigation, and Preparedness Program in California, as proposed, is not likely to jeopardize the continued existence of the following species:

- California red-legged frog (*Rana draytonii*)
- California tiger salamander (*Ambystoma californiense*)
 - Central California DPS
 - Sonoma DPS
- Giant garter snake (*Thamnophis gigas*)
- Alameda whipsnake (*Masticophis lateralis euryxanthus*)
- Least bell's vireo (*Vireo bellii pusillus*)
- Tidewater goby (*Eucyclogobius newberryi*)
- Valley elderberry longhorn beetle (*Desmocerus californicus dimorphus*)
- California freshwater shrimp (*Syncaris pacifica*)
- Bay checkerspot butterfly (*Euphydryas editha bayensis*)
- Callippe silverspot butterfly (*Speyeria callippe callippe*)
- Myrtle's silverspot butterfly (*Speyeria zerene myrtleae*)
- Vernal pool fairy shrimp (*Branchinecta lynchi*)
- Vernal pool tadpole shrimp (*Lepidurus packardii*)
- Conservancy fairy shrimp (*Branchinecta conservatio*)
- Longhorn fairy shrimp (*Branchinecta longiantenna*)
- Sacramento Orcutt grass (*Orcuttia viscida*)

The Service reached this conclusion because the project-related effects to the species, when added to the environmental baseline and analyzed in consideration of all potential cumulative effects, will not rise to the level of precluding recovery or reducing the likelihood of survival of the species based on the following: (1) FEMA, in coordination with the Service, has proposed an extensive suite of general and species-specific conservation measures to be implemented for each project that are directed towards the protection of the habitat and, therefore, the long-term protection of individual species; (2) most individual project areas will have small footprints (less than one acre), therefore, not all populations or habitats will be affected by the proposed actions; and (3) FEMA will initiate individual section 7 consultations on all actions involving species and projects that do not specifically qualify for coverage under this programmatic biological opinion, as described in the programmatic biological assessment.

Critical habitat is designated for 13 species covered by this programmatic biological opinion. After reviewing the current status of designated critical habitat for these species, the environmental baseline for the Action Area, the effects of the proposed action and the cumulative effects, it is the Service's biological opinion that FEMA's Disaster, Mitigation, and Preparedness Program in California, as proposed, is not likely to destroy or adversely modify designated critical habitat for the following species:

- California red-legged frog (*Rana draytonii*)
- California tiger salamander (*Ambystoma californiense*)
 - Central California DPS

- Sonoma DPS
 - Alameda whipsnake (*Masticophis lateralis euryxanthus*)
 - Least bell's vireo (*Vireo bellii pusillus*)
 - Tidewater goby (*Eucyclogobius newberryi*)
 - Valley elderberry longhorn beetle (*Desmocerus californicus dimorphus*)
 - Bay checkerspot butterfly (*Euphydryas editha bayensis*)
 - Vernal pool fairy shrimp (*Branchinecta lynchi*)
 - Vernal pool tadpole shrimp (*Lepidurus packardii*)
 - Conservancy fairy shrimp (*Branchinecta conservatio*)
 - Longhorn fairy shrimp (*Branchinecta longiantenna*)
 - Sacramento Orcutt grass (*Orcuttia viscida*)

The Service reached this conclusion because the project-related effects to the designated critical habitat for these 13 species, when added to the environmental baseline and analyzed in consideration of all potential cumulative effects, will not rise to the level of precluding the function of the critical habitat to serve its intended conservation role for the species based on the following: (1) FEMA, in coordination with the Service, has proposed an extensive suite of general and species-specific conservation measures that will be implemented for each project; (2) the majority of the effects of the projects are temporary and not persistent; (3) most of the projects restore structures such as roads, bridges, or other pre-existing facilities that are not in themselves physical and biological features essential to species' conservation; and (4) the effects to critical habitat for these 13 species are small and discrete, relative to the entire area designated, and are not expected to appreciably diminish the value of the critical habitat or prevent it from sustaining its role in the conservation of these species.

INCIDENTAL TAKE STATEMENT

Section 9 of the Act and federal regulation pursuant to section 4(d) of the Act prohibit the take of endangered and threatened species, respectively, without special exemption. Take is defined as to harass, harm, pursue, hunt, shoot, wound, kill, trap, capture or collect, or to attempt to engage in any such conduct. Harass is defined by Service regulations at 50 CFR 17.3 as an intentional or negligent act or omission which creates the likelihood of injury to wildlife by annoying it to such an extent as to significantly disrupt normal behavior patterns which include, but are not limited to, breeding, feeding, or sheltering. Harm is defined by the same regulations as an act which actually kills or injures wildlife. Harm is further defined to include significant habitat modification or degradation that results in death or injury to listed species by significantly impairing essential behavior patterns, including breeding, feeding, or sheltering. Incidental take is defined as take that is incidental to, and not the purpose of, the carrying out of an otherwise lawful activity. Under the terms of section 7(b)(4) and section 7(o)(2), taking that is incidental to and not intended as part of the agency action is not considered to be prohibited taking under the Act provided that such taking is in compliance with the terms and conditions of this Incidental Take Statement.

The measures described below are non-discretionary, and must be undertaken by FEMA so that they become binding conditions of any grant or permit issued to the applicant, as appropriate, for the exemption in section 7(o)(2) to apply. FEMA has a continuing duty to regulate the activity covered by this incidental take statement. If FEMA (1) fails to assume and implement the terms and conditions or (2) fails to require the applicant to adhere to the terms and conditions of the incidental take statement through enforceable terms that are added to the permit or grant document, the protective coverage of section 7(o)(2) may lapse. In order to monitor the impact of incidental take, FEMA must report the progress of the action and its impact on the species to the Service as

specified in the incidental take statement [50 CFR §402.14(i)(3)].

Sections 7(b)(4) and 7(o)(2) of the Act generally do not apply to listed plant species. However, limited protection of listed plants from take is provided to the extent that the Act prohibits the removal and reduction to possession of federally-listed endangered plants or the malicious damage of such plants on areas under federal jurisdiction, or the destruction of endangered plants on non-federal areas in violation of State law or regulation or in the course of any violation of a State criminal trespass law.

Amount or Extent of Take

The Service is providing mechanisms to quantify when we consider take of the 16 covered animal species to be exceeded as a result of implementing the proposed project. We will use the following detections of injured or dead individuals per project site, total per year and total for the 5-year duration of this programmatic biological opinion. The detection of injured or dead individuals may indicate that species' utilization of habitat within the Action Area has changed over the lifetime of the project. By setting these thresholds, we have set an incidental take limit that is measureable, irrefutable and indicates that the species are being affected at a level where avoidance and minimization measures and project implementation need to be evaluated and possibly modified.

California Red-legged Frog

The Service is authorizing take incidental to the proposed action as the injury or fatality of no more than three juvenile or adult California red-legged frogs per site per year, no more than 30 juveniles or adult California red-legged frogs total for all sites per year, and no more than 150 juvenile or adult California red-legged frogs for the 5-year duration of this programmatic biological opinion.

Accordingly, the Service concludes that the incidental take (injury or fatality) of California red-legged frogs will be considered exceeded if one or more of the following conditions are met. Under these circumstances, as provided in 50 CFR §402.16, reinitiation of formal consultation will be required.

1. death or injury of more than three juvenile or adult California red-legged frogs per site per year;
2. death or injury of more than 30 juveniles or adults total for all sites per year; or
3. death or injury of more than 150 juveniles or adults, as detected during the 5-year duration of the programmatic biological opinion by the FEMA Subapplicants, biological monitors, or other personnel.

Central California Tiger Salamander

The Service is authorizing take incidental to the proposed action as the injury or fatality of no more than three juvenile or adult central California tiger salamanders per site per year, no more than 30 juvenile or adult central California tiger salamanders total for all sites per year, and no more than 150 juvenile or adult central California tiger salamanders for the 5-year duration of this programmatic biological opinion.

Accordingly, the Service concludes that the incidental take (injury or fatality) of central California tiger salamanders will be considered exceeded if one or more of the following conditions are met. Under these circumstances, as provided in 50 CFR §402.16, reinitiation of formal consultation will be required.

1. death or injury of more than three juvenile or adult central California tiger salamanders per site per year;
2. death or injury of more than 30 juvenile or adult central California tiger salamanders total for all sites per year; or
3. death or injury of more than 150 juvenile or adult central California tiger salamanders during the 5-year duration of the programmatic biological opinion, as detected by the FEMA Subapplicants, biological monitors, or other personnel.

Sonoma California Tiger Salamander

The Service is authorizing take incidental to the proposed action as the injury or fatality of no more than one juvenile or adult Sonoma California tiger salamander per site per year, no more than 15 juvenile or adult Sonoma California tiger salamanders total for all sites per year, and no more than 75 juvenile or adult Sonoma California tiger salamanders for the 5-year duration of this programmatic biological opinion.

Accordingly, the Service concludes that the incidental take (injury or fatality) of Sonoma California tiger salamanders will be considered exceeded if one or more of the following conditions are met. Under these circumstances, as provided in 50 CFR §402.16, reinitiation of formal consultation will be required.

1. death or injury of more than one juvenile or adult Sonoma California tiger salamander per site per year;
2. death or injury of more than 15 juveniles or adult Sonoma California tiger salamanders total for all sites per year; or
3. death or injury of more than 75 juvenile or adult Sonoma California tiger salamanders during the 5-year duration of the programmatic biological opinion, as detected by the FEMA Subapplicants, biological monitors, or other personnel.

Giant Garter Snake

The Service is authorizing take incidental to the proposed action as the injury or fatality of no more than three juvenile or adult giant garter snakes per site per year, no more than 30 juvenile or adult giant garter snakes total for all sites per year, and no more than 150 juvenile or adult giant garter snakes for the 5-year duration of this programmatic biological opinion.

Accordingly, the Service concludes that the incidental take (injury or fatality) of giant garter snakes will be considered exceeded if one or more of the following conditions are met. Under these circumstances, as provided in 50 CFR §402.16, reinitiation of formal consultation will be required.

1. death or injury of more than three juvenile or adult giant garter snake per site per year;
2. death or injury of more than 15 juvenile or adult giant garter snakes total for all sites per year; or
3. death or injury of more than 75 juvenile or adult giant garter snakes during the 5-year duration of the programmatic biological opinion, as detected by the FEMA Subapplicants, biological monitors, or other personnel.

Least Bell's Vireo

The Service anticipates that incidental take of the least Bell's vireo associated with FEMA's proposed action will be difficult to detect or quantify because the species will be difficult, if not impossible, to detect at any given project site. Providing a meaningful number for incidental take is difficult because a surveyor can only count what they see. Least Bell's vireo are small, secretive, and occur in habitats that make detection difficult, thereby making them nearly impossible to locate during pre-activity survey efforts. Under such conditions, finding a dead or injured individual vireo is unlikely within a project activity area, or mortality may be masked by seasonal fluctuations in numbers and migration. In addition, in most cases there have been no prior formal surveys in areas where projects are likely to occur. There is a risk of harm, injury and mortality as a result of the proposed activities and the permanent and temporary loss or degradation of suitable habitat; however, proper implementation of general and species-specific conservation measures should be effective in preventing incidental take due to harm, injury, or mortality. If a single individual is killed or injured, there is no means of equating one dead or injured animal (assuming one was found) to a number of dead or injured animals not observed.

Since we cannot estimate the number of individual least Bell's vireo that will be incidentally taken for the reasons listed above, the Service is providing a mechanism (acres) to quantify when we will consider take to be exceeded as a result of the proposed project. Since we expect take to result from the proposed project's effects to habitat, the quantification of habitat becomes a direct surrogate for the species that will be taken. Therefore, the Service anticipates that all least Bell's vireo inhabiting individual project footprints within the Action Area will be subject to incidental take in the form of non-lethal harm in terms of habitat only. No other forms of take are authorized. The Service anticipates and is authorizing the take of not more than one acre of actual habitat at any given project site that is less than 20 acres or no more than five percent of habitat at a particular site that is 20 acres or greater. This five percent at a particular site cannot represent more than five percent of the entire range of a covered species, for the five-year term of the programmatic biological opinion.

Accordingly, the Service concludes that the incidental take of least Bell's vireo will be considered exceeded if one or more of the following conditions are met. Under these circumstances, as provided in 50 CFR §402.16, reinitiation of formal consultation will be required.

1. more than 1 acre of actual habitat at any given project site that is less than 20 acres is taken;
2. more than 5 percent of habitat at a particular site that is 20 acres or greater is taken; or
3. if this 5 percent at a particular site represents more than 5 percent of the entire range of a covered species is taken, for the 5-year term of the programmatic biological opinion.

Valley Elderberry Longhorn Beetle

The Service anticipates incidental take of the valley elderberry longhorn beetle will be difficult to detect or quantify. The cryptic nature of this species and their relatively small body size make finding a dead specimen unlikely. The species' occurrences within its habitat make them difficult to detect. Due to the difficulty in quantifying the number of dead or injured individual beetles that will be taken as a result of the proposed action, the Service is quantifying take incidental to the proposed action as the number of elderberry shrubs with stems one inch or greater in diameter at ground level (VELB habitat) that may become unsuitable for valley elderberry long horn beetles due to direct and indirect effects as a result of the proposed project. Therefore, the Service anticipates that all valley elderberry longhorn beetles inhabiting elderberry shrubs containing stems 1-inch or greater in diameter at ground level within

individual project action areas will be harmed or killed as a result of the proposed action. The Service is not further quantifying take (injury or fatality) of actual individual beetles or their larvae incidental to the proposed action.

Since we cannot estimate the number of individual valley elderberry longhorn beetles that will be incidentally taken for the reasons listed above, the Service is providing a mechanism (acres) to quantify when we will consider take to be exceeded as a result of the proposed project. Since we expect take to result from the proposed project's effects to habitat, the quantification of habitat becomes a direct surrogate for the species that will be taken. Therefore, the Service anticipates that all valley elderberry longhorn beetles inhabiting individual project footprints within the Action Area will be subject to incidental take in the form of non-lethal harm and harassment. The Service anticipates and is authorizing the take of not more than one acre of actual habitat at any given project site that is less than 20 acres or no more than five percent of habitat at a particular site that is 20 acres or greater. This five percent at a particular site cannot represent more than five percent of the entire range of a covered species, for the five-year term of the programmatic biological opinion.

Accordingly, the Service concludes that the incidental take of valley elderberry longhorn beetle will be considered exceeded if one or more of the following conditions are met. Under these circumstances, as provided in 50 CFR §402.16, reinitiation of formal consultation will be required.

1. more than 1 acre of actual habitat at any given project site that is less than 20 acres is taken;
2. more than 5 percent of habitat at a particular site that is 20 acres or greater is taken; or
3. if this 5 percent at a particular site represents more than 5 percent of the entire range of a covered species is taken, for the 5-year term of the programmatic biological opinion.

California Freshwater Shrimp

The Service is authorizing take incidental to the proposed action as the injury or fatality of no more than two individual California freshwater shrimp if less than 20 are captured or no more than 5 percent of total individuals captured if more than 20 shrimp are captured per year, for the 5-year duration of this programmatic biological opinion.

Accordingly, the Service concludes that the incidental take (injury or fatality) of California freshwater shrimp will be considered exceeded if one or more of the following conditions are met. Under these circumstances, as provided in 50 CFR §402.16, reinitiation of formal consultation will be required.

1. death or injury of more than two individual California freshwater shrimp per site if less than 20 are captured; or
2. death or injury of more than 5 percent of total individuals captured per site if more than 20 shrimp are captured per year, for the 5-year duration of the programmatic, as detected by the FEMA Subapplicants, biological monitors, or other personnel.

Tidewater Goby

The Service anticipates that take of the tidewater goby may occur as a result of the proposed projects in and around tidewater goby habitat, but it will be difficult to detect due to the species population dynamics, life history, and ecology. The exact number of individuals taken will be difficult to quantify because tidewater goby population sizes fluctuate greatly seasonally and year-to-year and the number of occupied localities and locations varies with seasonal and stochastic events. The Service is authorizing take incidental to the proposed action in the form of capture and

relocation and take incidental to the proposed project actions in the form of death or injury of up to five percent of individuals captured and relocated per site per year, 10 percent of the estimated population as a result of project activities per site per year, and up to five percent of the estimated populations as a result of all projects per year and for the 5-year duration of the programmatic biological opinion.

Accordingly, the Service concludes that the incidental take (injury or fatality) of the tidewater goby will be considered exceeded if one or more of the following conditions are met. Under these circumstances, as provided in 50 CFR §402.16, reinitiation of formal consultation will be required.

1. death or injury of up to 5 percent captured and relocated individuals per site per year;
2. death or injury of up to 10 percent of the estimated population as a result of project activities per site per year; and
3. death or injury of up to 5 percent of the estimated populations as a result of all projects per year and for the 5-year duration of the programmatic biological opinion.

Bay Checkerspot Butterfly, Myrtle's Blue Butterfly, Callippe Silverspot Butterfly

The Service anticipates that incidental take of the Bay checkerspot butterfly, Myrtle's silverspot butterfly and Callippe silverspot butterfly (three butterfly species) will be difficult to detect because most take will likely occur to larvae and chrysalis pupae that are on host plants, lying on the ground or underneath a plant. The finding of a damaged or crushed individual larva or chrysalis is unlikely because of its relatively small size. Adults may be killed by mechanized equipment while flying through the project area; loss of individuals of these three butterfly species also may be difficult to quantify due to their small size. However, while small, these adults are more likely to be detected than larvae or chrysalises. The Service anticipates and is authorizing a maximum of two adults of each of these three butterfly species per site per year and no more than 30 adults of each of these three butterfly species total for all sites for the 5-year duration of this programmatic biological opinion.

Accordingly, the Service concludes that the incidental take (injury or fatality) of the Bay checkerspot butterfly, Myrtle's silverspot butterfly and Callippe silverspot butterfly will be considered exceeded if one or more of the following conditions are met. Under these circumstances, as provided in 50 CFR §402.16, reinitiation of formal consultation will be required.

1. Death or injury of more than two individual adults of each of these three butterfly species per site per year or
2. Death or injury of more than 30 individual adults of each of these three butterfly species, for the 5-year duration of this programmatic biological opinion, as detected by the FEMA Subapplicants, biological monitors, or other personnel.

Alameda Whipsnake

The Service anticipates and is authorizing take incidental to the proposed action as the injury or fatality of no more than one juvenile or adult Alameda whipsnake per year and no more than five juvenile or adult Alameda whipsnakes during the 5-year duration of this programmatic biological opinion.

Accordingly, the Service concludes that the incidental take of Alameda whipsnake will be considered exceeded if one or more of the following conditions are met. Under these circumstances, as provided in 50 CFR §402.16, reinitiation of formal consultation will be required.

1. more than five dead or injured juvenile or adult individual Alameda whipsnakes total for all sites per year; or
2. more than 25 dead or injured juvenile or adult individual Alameda whipsnakes total for all sites during the 5-year duration of the programmatic biological opinion, as detected by the FEMA Subapplicants, biological monitors, or other personnel.

Vernal Pool Branchiopods

It is not meaningful to provide numbers for incidental take of individual conservancy fairy shrimp, vernal pool fairy shrimp, vernal pool tadpole shrimp, and longhorn fairy shrimp (collectively, vernal pool branchiopods) associated with this action because a surveyor only can count what they can see and there is much that they cannot see under the water and within the soil. Even in locations actually occupied by the species, it is possible for surveyors to miss adults, juveniles and eggs, particularly given the opportunistic and precipitation-driven life history of these species and the large size of the Action Area. All of these factors result in even the most experienced vernal pool branchiopod biologist being unable to show that any estimated take occurred or did not occur at the site. If a single individual vernal pool branchiopod has been killed or injured, there is no means of equating one dead or injured branchiopod (assuming one was found) to a number of dead or injured branchiopods not observed. Furthermore, the likelihood of detecting an injured or dead vernal pool branchiopod is extremely low due to their very small size and cryptic life history. Therefore, the Service is not quantifying take incidental to the proposed action as the injury or fatality in terms of individual animals. Incidental take for this species is provided only in terms of habitat, as described above.

Since we cannot estimate the number of individual vernal pool branchiopods that will be incidentally taken for the reasons listed above, the Service is providing a mechanism (acres) to quantify when we will consider take to be exceeded as a result of the proposed project. Since we expect take to result from the proposed project's effects to habitat, the quantification of habitat becomes a direct surrogate for the species that will be taken. Therefore, the Service anticipates that all vernal pool branchiopods inhabiting individual project footprints within the Action Area will be subject to incidental take in the form of non-lethal harm and harassment. The Service anticipates and is authorizing the take of not more than 1 acre of actual habitat at any given project site that is less than 20 acres or no more than five percent of habitat at a particular site that is 20 acres or greater. This five percent at a particular site cannot represent more than five percent of the entire range of a covered species, for the five-year term of the programmatic biological opinion.

Accordingly, the Service concludes that the incidental take of vernal pool branchiopods will be considered exceeded if one or more of the following conditions are met. Under these circumstances, as provided in 50 CFR §402.16, reinitiation of formal consultation will be required.

1. more than 1 acre of actual habitat at any given project site that is less than 20 acres is taken;
2. more than 5 percent of habitat at a particular site that is 20 acres or greater is taken; or
3. if this 5 percent at a particular site represents more than 5 percent of the entire range of a covered species is taken, for the 5-year term of the programmatic biological opinion.

Upon implementation of the following reasonable and prudent measures, incidental take of these 17 animal species associated with FEMA's Disaster, Mitigation, and Preparedness Program in California, will become exempt from the prohibitions described in section 9 of the Act. No other forms of take are exempted under this programmatic biological opinion.

Effect of the Take

In the accompanying biological opinion, the Service determined that this level of anticipated take is not likely to result in jeopardy to the species covered by this programmatic biological opinion, or destruction or adverse modification of critical habitat.

Reasonable and Prudent Measures

The Service has determined the following reasonable and prudent measure is necessary and appropriate to **minimize** incidental take of these 16 species:

1. FEMA and their Subapplicants shall fully implement and adhere to all general avoidance and **minimization** measures and species-specific conservation measures, as described in the programmatic biological assessment and restated here in the Description of the Proposed Programmatic Actions section of this programmatic biological opinion. Further, this reasonable and prudent measure shall be supplemented by the terms and conditions below.

Terms and Conditions

In order to be exempt from the prohibitions of section 9 of the Act, the FEMA must ensure compliance with the following terms and conditions, which implement the reasonable and prudent measure described above. These terms and conditions are nondiscretionary.

1. FEMA shall require that all personnel and Subapplicants associated with this project are made aware of the general avoidance and **minimization** measures and species-specific conservation measures and their responsibility to implement them fully.
2. FEMA shall submit an annual report to the Service by March 15 summarizing all projects completed during the previous calendar year. These annual reports shall include a tabular summary of those projects and for each project:
 - a) Subapplicant and project name;
 - b) Project location with map or GIS shape file;
 - c) Covered species impacted;
 - d) Estimated acres of covered species' habitat affected (acres, linear feet, etc.), as stated in the ESA Review Form;
 - e) Any other pertinent information that allows the Service to evaluate the causes and extent of habitat effects and any incidental taking that may have occurred that was not authorized in the Incidental Take Statement of this programmatic biological opinion.
 - f) The annual report will also include a summary of acres of habitat taken and individuals injured or killed from all previous years.
 - g) FEMA shall require that the Subapplicant to provide a copy of the project report to the Service and FEMA with the following project-specific details on its respective projects within 45 days of project construction completion:

- i. Date the project was initiated and completed;
 - ii. Number of observed instances of injury or mortality of any covered species;
 - iii. Number of observations of live, uninjured individuals of any covered species;
 - iv. Pertinent information concerning the success of the project in meeting the conservation measures; and
 - v. An explanation of failure to meet such measures, if any.
3. FEMA Region IX shall attend an annual coordination meeting with the Service by May 15 each year to discuss the annual monitoring report and any adaptive management measures needed to minimize impacts.
4. FEMA or its Subapplicants shall immediately contact the Service's SFWO at (916) 414-6631 to report direct encounters between listed species and project workers and their equipment whereby incidental take in the form of harm, injury, or death occurs. If the encounter occurs after normal working hours, FEMA or its Subapplicants shall contact the SFWO at the earliest possible opportunity the next working day. When injured or killed individuals of the listed species are found, FEMA or its Subapplicants shall follow the steps outlined in the Salvage and Disposition of Individuals section below.
5. For those components of the action that will require the capture and relocation of any listed species, FEMA or its Subapplicant shall immediately SFWO at (916) 414-6631 to report the action. If capture and relocation need to occur after normal working hours, FEMA or its Subapplicant shall contact the SFWO at the earliest possible opportunity the next working day.
6. FEMA or its Subapplicants shall immediately contact the Service's SFWO at (916) 414-6631 to report any unauthorized take of federally-listed species occurs onsite, or if more than one (1) acre of habitat is adversely affected at a particular site as a result of implementation of the FEMA-funded action.

Salvage and Disposition of Individuals

Injured listed species must be cared for by a licensed veterinarian or other qualified person(s), such as the Service-approved biologist. Dead individuals must be sealed in a resealable plastic bag containing a paper with the date and time when the animal was found, the location where it was found and the name of the person who found it, and the bag containing the specimen frozen in a freezer located in a secure site, until the Service provides instructions regarding the disposition of the dead specimen. The Service contact persons are Kellie Berry or Gerry Cobian at the SFWO at (916) 414-6631.

CONSERVATION RECOMMENDATIONS

Section 7(a)(1) of the Act directs federal agencies to utilize their authorities to further the purposes of the Act by carrying out conservation programs for the benefit of endangered and threatened species. Conservation recommendations are discretionary agency activities to minimize or avoid adverse effects of a proposed action on listed species or critical habitat, to help implement recovery plans, or to develop information. The Service recommends the following action:

1. Sightings of any listed and sensitive species encountered during FEMA-funded activities should be reported to the California Natural Diversity DataBase (CNDDB), California

Department of Fish and Wildlife.

In order for the Service to be kept informed of actions minimizing or avoiding adverse effects or benefiting listed species or their habitats, the Service requests notification of the implementation of any conservation recommendations.

REINITIATION—CLOSING STATEMENT

This concludes formal consultation on FEMA's Disaster, Mitigation, and Preparedness Programs in California. As provided in 50 CFR §402.16, reinitiation of formal consultation is required and shall be requested by the federal agency or by the Service where discretionary federal agency involvement or control over the action has been retained or is authorized by law and:

- (a) If the amount or extent of taking specified in the incidental take statement is exceeded;
- (b) If new information reveals effects of the action that may affect listed species or critical habitat in a manner or to an extent not previously considered;
- (c) If the identified action is subsequently modified in a manner that causes an effect to the listed species or critical habitat that was not considered in the biological opinion; or
- (d) If a new species is listed or critical habitat designated that may be affected by the identified action.

If you have any questions regarding this biological opinion, please contact Kellie Berry, Sacramento Valley Division Chief (kellie_berry@fws.gov) or Gerry Cobian, Fish and Wildlife Biologist (gerald_cobian@fws.gov) at the letterhead address or telephone (916) 414-6631.

Sincerely,



Jennifer M. Norris, Ph.D.
Field Supervisor

ec:

Ms. Nancy Haley, Chief, California North Section, U.S. Army Corps of Engineers
Mr. William Guthrie, Chief, California Delta Section, U.S. Army Corps of Engineers
Mr. Paul Maniccia, Chief, California South Section, U.S. Army Corps of Engineers

LITERATURE CITED

- Backlin, A.R., J.Q. Richmond, E.A. Gallegos, C.K. Chistensen, and R.N. Fisher. 2017. An extirpated lineage of a threatened frog species resurfaces in southern California. *Oryx*: 1–5.
- Barry, S. 1992. Letter to Marvin L. Plenert, Regional Director, U.S. Fish and Wildlife Service, Portland, Oregon, regarding proposed listing.
- _____. 2002. Dobbins and Cottage/Deadwood Watersheds, Plumas National Forest, Herpetological Surveys, 2001-2002. Department of Zoology, University of California, Davis
- Barry, S.J. and G.M. Fellers. 2013. History and status of the California red-legged frog (*Rana draytonii*) in the Sierra Nevada, California, USA. *Herpetological Conservation and Biology* 8(2): 456-502.
- Bulger, J.B., N.J. Scott Jr., and R.B. Seymour. 2003. Terrestrial activity and conservation of adult California red-legged frogs *Rana aurora draytonii* in coastal forests and grasslands. *Biological Conservation* 110(2003): 85–95.
- Bury, R.B. and J.A. Whelan. 1984. Ecology and management of the bullfrog. Fish and Wildlife Resource Publication 155.
- California Department of Fish and Game (CDFG). 1998. California Wildlife Habitat Relationships. Wildlife and Habitat Data Analysis Branch. California Department of Fish and Game, State of California. http://www.dfg.ca.gov/whdab/htmlwildlife_habitats.html. Sacramento, California.
- California Department of Fish and Wildlife (CDFW). 2017. California Natural Diversity Database. RAREFIND. Natural Heritage Division, Sacramento, California.
- California Department of Fish and Wildlife (CDFW). 2018. California Natural Diversity Database. RAREFIND. Natural Heritage Division, Sacramento, California.
- Cook, D.G, P.C. Trenham, and D. Stokes. 2005. Sonoma County California tiger salamander metapopulation, preserve requirements, and exotic predator study. Prepared for U. S. Fish and Wildlife Service, Sacramento, California. FWS Agreement No. 114203J110.
- Davidson, E.W., M. Parris, J.O. Collins, J.E. Longcore, A.P. Pessier, and J. Brunner. 2003. Pathogenicity and transmission of *Chytridiomycosis* in tiger salamanders (*Ambystoma tigrinum*). *Copeia* 2003(3): 601-607.
- Dodd, C.K. 2013a. Frogs of the United States and Canada. Volume 1. John Hopkins University Press, Baltimore, Maryland.
- _____. 2013b. Frogs of the United States and Canada. Volume 2. John Hopkins University Press, Baltimore, Maryland.
- Emlen, S.T. 1977. “Double clutching” and its possible significance in the bullfrog. *Copeia* 1977(4): 749-751.

- Eriksen, C. and D. Belk. 1999. Fairy shrimps of California's puddles, pools, and playas. Mad River Press, Inc.; Eureka, California. 196 pp.
- Eschmeyer, W.N., E.S. Herald, and H. Hamann. 1983. A field guide to Pacific coast fishes of North America. Houghton Mifflin Co., Boston, xxi + 336 pp.
- Evans Mack, D., W.P. Ritchie, S.K. Nelson, E. Kuo-Harrison, P. Harrison and T.E. Hamer. 2003. Methods for surveying Marbled Murrelets in forests: a revised protocol for land management and research. Pacific Seabird Group unpublished document available at: <http://www.pacificseabirdgroup.org>.
- Fellers, G. 2005. *Rana draytonii*, Baird and Girard, 1852b California red-legged frog. Pages 552-554 in M. Lannoo (editor). Amphibian declines the conservation status of United States species. University of California Press. Berkeley, California.
- Fellers, G.M., and P.M. Kleeman. 2007. California Red-Legged Frog (*Rana draytonii*) Movement and Habitat Use: Implications for Conservation. *Journal of Herpetology* 41: 276-286.
- Fellers, G.M., R.A. Cole, D.M. Reintz, and P.M. Kleeman. 2011. Amphibian chytrid fungus (*Batrachochytrium dendrobatidis*) in coastal and montane California, USA Anurans. *Herpetological Conservation and Biology* 6(3): 383-394.
- Fellers, G.M., P.M. Fleeman, D.A.W. Miller, and B.J. Halstead. 2017. Population Trends, Survival, and Sampling Methodologies for a Population of *Rana draytonii*. *Journal of Herpetology* 51(4): 567-573.
- Fisher, R.N. and H.B. Shaffer. The decline of amphibians in California's Great Central Valley. *Conservation Biology* 10(5): 1387-1397.
- Fitzpatrick, B. M. and H. B. Shaffer. 2004. Environmental-Dependent Admixture Dynamics in a Tiger Salamander Hybrid Zone. *Evolution* 58(6): 1282-1293.
- Franzreb, K.E. 1989. Ecology and conservation of the endangered least Bell's vireo. U.S. Fish and Wildlife Service, Biol. Rep 89(1). 17 pp.
- Gordon, R. and J. Bennett. Electronic mail communication from Rebecca Gordon and Jesse Bennett, Service, Carlsbad FWO, to Valerie Hentges, Service, Sacramento FWO, dated October 12, 2017.
- Habel, J.S. and G.A. Armstrong. 1977. Assessment and atlas of shoreline erosion along the California coast. California Department of Navigation and Ocean Development, vii + 277 pp.
- Halstead, B.J. and P.M. Kleeman. 2017. Frogs on the Beach: Ecology of California red-legged frogs (*Rana draytonii*) in Coastal Dune Drainages. *Herpetological Conservation and Biology* 12: 127-140.
- Halstead, B.J., S.M. Skalos, G.D. Wylie, and M.L. Casazza. 2015. Terrestrial Ecology of Semi-Aquatic Giant Gartersnakes (*Thamnophis gigas*). *Herpetological Conservation and Biology* 10(2):633-644.

- Hayes, M.P. and M.R. Tennant. 1985. Diet and feeding behavior of the California red-legged frog *Rana aurora draytonii* (Ranidae). *The Southwestern Naturalist* 30(4):601-605.
- Helm, B. 1998. Biogeography of eight large branchiopods endemic to California. Pages 124-139. *In* Ecology, conservation, and management of vernal pool ecosystems – proceedings from a 1996 conference, C. W. Witham, E.T. Bauder, D. Belk, W.R. Ferren, Jr., and R. Ornduff, eds. California Native Plant Society, Sacramento, California. 285 pp.
- Holland, R. F. 1978. The geographic and edaphic distribution of vernal pools in the Great Central Valley, California. California Native Plant Society, special publication number 4.
- Holland, R. F. 1998. Great Valley vernal pool distribution, photorevised 1996. Pages 71-75 *in*: C. W. Witham, E. T. Bauder, D. Belk, W. R. Ferren Jr. and R. Ornduff, editors. Ecology, conservation, and management of vernal pool ecosystems--Proceedings from a 1996 Conference. California Native Plant Society, Sacramento, California.
- Holland, R. F. 2003. Distribution of vernal pool habitats in five counties of California's southern coast ranges. Report to U.S. Fish and Wildlife Service. Ventura, California. 23 pages.
- Hunt, L. 1993. Letter to Marvin L. Plenert, Regional Director, U.S. Fish and Wildlife Service, Portland, Oregon, regarding proposed listing.
- Jennings, M.R. 1996. Status of amphibian. Pp 921-944. *In* Sierra Nevada ecosystem project: Final report to Congress, vol. II: Assessments and scientific basis or management options. Wildland Resources Center Report No. 37 ISBN 1-887673-01-6.
- Jennings, M.R. 1993. Letter to Peter C. Sorensen, U.S. Fish and Wildlife Service, Sacramento, California.
- Jennings, M.R. and M.P. Hayes. 1985. Pre-1900 overharvest of California red-legged frogs (*Rana aurora draytonii*): The inducement for bullfrog (*Rana catesbeiana*) introduction. *Herpetological Review* 31(1): 94-103.
- _____. 1990. Final report of the status of the California red-legged frog (*Rana aurora draytonii*) in the Pescadero Marsh Natural Preserve. Final report prepared for the California Department of Parks and Recreation, Sacramento, California through Agreement (4-823-9018). Department of Herpetology, California Academy of Sciences, Golden Gate Park, San Francisco, California. 30 pages.
- _____. 1994. Amphibian and reptile species of special concern in California. California Department of Fish and Game, Rancho Cordova, California.
- Jennings, M.R., M.P. Hayes, and D.C. Holland. 1992. A petition to the U.S. Fish and Wildlife Service to place the California red-legged frog (*Rana aurora draytonii*) and the western pond turtle (*Clemmys marmorata*) on the List of Endangered and Threatened Wildlife and Plants. 21 pages.
- Kruse, K.C. and M.G. Francis. 1977. A predation deterrent in larvae of the bullfrog, *Rana catesbeiana*. *Transactions of the American Fisheries Society* 106(3): 248-252.
- Launer, A., D. Murphy, J.M. Hoekstra, and H.R. Sparrow. 1992. The endangered Myrtle's silverspot

- butterfly: present status and initial conservation planning. *Journal of Research on the Lepidoptera* 31(1-2):132-146.
- Leyse, K. E., S. P. Lawler, and T. Strange. 2004. Effects of an alien fish, *Gambusia affinis*, on an endemic California fairy shrimp, *Linderiella occidentalis*: implications for conservation of diversity in fishless waters. *Biological Conservation* 118:57-65.
- Lips, K.R., F. Brem, R. Brenes, J.D. Reeve, R.A. Alford, J. Voyles, C. Carey, L. Livo, A.P. Pessier and J.P. Collins. 2006. Emerging infectious disease and the loss of biodiversity in a Neotropical amphibian community. *Proceedings of the National Academy of Sciences of the United States of America* 103(9): 3165-3170.
- Loredo, I., D. VanVuren and M. L. Morrison. 1996. Habitat Use and Migration Behavior of the California Tiger Salamander. *Journal of Herpetology* 30(2): 282-285.
- Mabe, J. 2017. Phone conversation from Jeff Mabe, U.S. Forest Service, Eldorado National Forest, to Ian Vogel, Service, Sacramento FWO, dated June 6, 2017.
- Mayer, K. E., and W. F. Laudenslayer, Jr. 1988. *A Guide to Wildlife Habitats of California*. California Department of Fish and Game. Sacramento, California. 166 pages.
- Moyle, P.B. 1976. Fish introductions in California: a history and impact of native fishes. *Biological Conservation* 9(1): 101-118.
- Murphy, D.D. and P.R. Ehrlich. 1980. Two California checkerspot butterfly subspecies; one new, one on the verge of extinction. *Journal of Lepidopterists' Society* 34: 316-320.
- Weiss, S.B. 1999. Cars, cows, and checkerspots butterflies: nitrogen deposition and management of nutrient-poor grasslands for a threatened species. *Conservation Biology* 13(6): 1476-1486.
- Peralta-García, A., B.D. Hollingsworth, J.Q. Richmond, J.H. Valdez-Villavicentio, G. Ruiz-Campos, R. N. Fisher, P. Cruz-Hernandez, P. Galina-Tessaró. 2016. Status of the California red-legged frog (*Rana draytonii*) in the state of Baja California, México. *Herpetological Conservation and Biology* 11(1): 168-180.
- Padgett-Flohr, G. 2008. Pathogenicity of *Batrachochytrium dendrobatidis* in two threatened California amphibians: *Rana draytonii* and *Ambystoma californiense*. *Herpetological Conservation and Biology* 3(2): 182-191.
- Padgett-Flohr, G.E. and R.L. Hopkins, II. 2010. Landscape epidemiology of *Batrachochytrium dendrobatidis* in central California. *Ecography* 33: 688-697.
- Pittman, B.T. 2005. Observations of upland habitat use by California tiger salamanders based on burrow excavations. *Transactions of the Western Section of the Wildlife Society* 41: 26-30.
- Richmond, J.O., A.R. Backlin, P.J. Tatarian, B.G. Solvesky, R.N. Fisher. 2014. Population declines lead to replicate patterns of internal range structure at the tips of the distribution of the California red-legged frog (*Rana draytonii*). *Biological Conservation* 172: 128-137.
- Riley, S. P. D., H. B. Shaffer, S. R. Voss, and B. M. Fitzpatrick. 2003. Hybridization Between a Rare,

- Native Tiger Salamander (*Ambystoma californiense*) and its Introduced Congener. Biological Applications 13(5): 1263-1275.
- Sawyer, J. O., and T. Keeler-Wolf. 1995. A Manual of California Vegetation. California Native Plant Society. Sacramento, California.
- Seymour, R. and M. Westphal. 1994. Distribution of California tiger salamanders in the eastern San Joaquin Valley: Results of the 1994 survey. Prepared for Coyote Creek Riparian Station. Prepared for U.S. Fish and Wildlife Service, Sacramento Fish and Wildlife Office.
- Shaffer, H.B., G.M. Fellers, S.R. Voss, C. Oliver, and G.B. Pauley. 2010. Species boundaries, phylogeography, and conservation genetics of the red-legged frog (*Rana aurora/draytonii*) complex. Molecular Ecology 13: 2667-2677.
- Shaffer, H.B., J. Johnson, and I. Wang. 2013. Conservation genetics of California tiger salamanders. Prepared for Dan Strait, CVP Conservation Program Manager, Bureau of Reclamation, Sacramento, California. Final report. Bureau of Reclamation grant agreement no. R10AP20598.
- Shaffer, H.B., R.N. Fisher, and S.E. Stanley. 1993. Status Report: the California Tiger Salamander (*Ambystoma californiense*). Final report for the California Department of Fish and Game. 36 pages plus figures and tables.
- Singer, M.C. 1972. Complex components of habitat suitability within a butterfly colony. Science 176(4030): 75-77.
- Stebbins, R.C. 2003. A field guide to western reptiles and amphibians. Houghton Mifflin. Boston, Massachusetts
- Stone, R. D., W. B. Davilla, D. W. Taylor, G. L. Clifton, and J. C. Stebbins. 1988. Status survey of the grass tribe Orcuttieae and *Chamaesyce hooveri* (Euphorbiaceae) in the Central Valley of California. 2 volumes. U.S. Fish and Wildlife Service Technical Report, Sacramento, California. 124 pages
- Storer, T. I. 1925. A synopsis of the Amphibia of California. University of California Publications in Zoology 27: 1-342.
- _____. 1933. Frogs and their commercial use. California Department of Fish and Game 19(3): 203-213.
- Swaim, K. E. 1994. Aspects of the ecology of the Alameda whipsnake *Masticophis lateralis euryxanthus*. Master's Thesis, California State University, Hayward. 140 pp.
- Swift, C.C., J. L. Nelson, C. Maslow, and T. Stein. 1989. Biology and distribution of the tidewater goby, *Encyclogobius newberryi* (Pisces: Gobiidae) of California. Natural History Museum of Los Angeles County, No. 404. P. 12
- Tatarian, T.J. and G. Tatarian. 2008. California red-legged frog telemetry study; Hughes Pond, Plumas National Forest. Annual Report, Option Year 3 to: U. S. Fish and Wildlife Service, 2800 Cottage Way, Sacramento, CA and U.S. Forest Service, Plumas National Forest, 875

Mitchell Avenue, Oroville, CA.

- _____. 2010. Chytrid Infection of *Rana draytonii* in the Sierra Nevada, California, USA. *Herpetological Review* 41(3): 325-327.
- Tatarian, P.J. 2008. Movement patterns of California red-legged frogs (*Rana draytonii*) in an inland California environment. *Herpetological Conservation and Biology* 3(2): 155-169.
- Terry, J. 2018. Electronic mail communication from Joseph Terry, Sacramento FWO to Catrina Martin, Sacramento FWO, dated August 2, 2018.
- Twedt, B. 1993. A comparative ecology of *Rana aurora* Baird and Girard and *Rana catesbeiana* Shaw at Freshwater Lagoon, Humboldt County, California. Master of Science thesis. Humboldt State University, Arcata, California. 53 pages plus appendix.
- U.S. Fish and Wildlife Service. 1980. Listing the valley elderberry longhorn beetle as a threatened species with critical habitat. *Federal Register* 45: 52803-52807.
- _____. 1992. Endangered and threatened wildlife and plants; six plants and Myrtle's silverspot butterfly from coastal dunes in northern and central California determined to be endangered.
- _____. 1994. Endangered and threatened wildlife and plants; designation of critical habitat for the least bell's vireo. *Federal Register* 59: 4845-4867.
- _____. 1996. Endangered and threatened wildlife and plants; determination of threatened status for the California red-legged frog. *Federal Register* 61: 25813-25833.
- _____. 1997. Determination of Endangered Status for the Callippe Silverspot Butterfly and the Behren's Silverspot Butterfly and Threatened Status for the Alameda whipsnake. *Federal Register* Vol. 62, No. 234. (pg. 64306). Dated December 5, 1997
- _____. 1998a. Recovery Plan for Seven Coastal Plants and the Myrtle's Silverspot Butterfly. Portland, Oregon.
- _____. 1998b. California Freshwater Shrimp (*Syncaris pacifica* Holmes) Recovery Plan. U.S. Fish and Wildlife Service, Portland, Oregon. 94 pp.
- _____. 1998c. Recovery Plan for serpentine soil species of the San Francisco Bay Area. Portland, OR. 330 pp.
- _____. 1998d. Draft recovery plan for the least Bell's vireo. U.S. Fish and Wildlife Service, Portland, OR. 139 pp.
- _____. 2000. Endangered and threatened wildlife and plants; designation of critical habitat for the tidewater goby. *Federal Register* 65: 69693-69717.
- _____. 2001a. Endangered and threatened wildlife and plants; final determination of critical habitat for the California red-legged frog. *Federal Register* 66: 14626-14758.
- _____. 2001b. Endangered and threatened wildlife and plants; final determination of critical habitat

- for the Bay checkerspot butterfly (*Euphydryas editha bayensis*). Federal Register 66: 21450-24189.
- _____. 2002s. Recovery plan for the California red-legged frog (*Rana aurora draytonii*). Portland, Oregon. 173 pages.
- _____. 2002b. Draft Recovery Plan for Chaparral and Scrub Community Species East of San Francisco Bay, California. Region 1, Portland, OR. xvi + 306 pp.
- _____. 2003a. Endangered and Threatened Wildlife and Plants; Determination of Endangered Status for the Sonoma County Distinct Population Segment of the California Tiger Salamander; Final Rule, Federal Register 68: 13497.
- _____. 2003b. Endangered and threatened wildlife and plants; final designation of critical habitat for four vernal pool crustaceans and eleven vernal pool plants in California and Southern Oregon. Federal Register 68: 46684-46867.
- _____. 2003c. Interim Guidance on Site Assessment and Field Surveys for Determining Presence or a Negative Finding of the California Tiger Salamander. Sacramento Field Office, Sacramento, California.
- _____. 2004. Endangered and Threatened Wildlife and Plants; Determination of Threatened Status for the California Tiger Salamander; and Special Rule Exemption for Existing Routine Ranching Activities; Final Rule. Federal Register 69:47212-47248.
- _____. 2005a. Endangered and threatened wildlife and plants; final designation of critical habitat for four vernal pool crustaceans and eleven vernal pool plants in California and Southern Oregon. Federal Register 70: 46924-46999.
- _____. 2005b. Endangered and threatened wildlife and plants; designation of critical habitat for the California tiger salamander, central population. Federal Register 70: 49380-49458.
- _____. 2005c. Endangered and threatened wildlife and plants; designation of critical habitat for the Sonoma county distinct population segment of the California tiger salamander. Federal Register 70: 74138-74163.
- _____. 2005d. Recovery Plan for the Tidewater Goby (*Encyclogobius newberryi*). U.S. Fish and Wildlife Service, Portland, Oregon. vi + 199 pp.
- _____. 2005d. Recovery Plan for Vernal Pool Ecosystems of California and Southern Oregon. Portland, Oregon. xxvi + 606 pages.
- _____. 2006a. Endangered and threatened wildlife and plants; final designation of critical habitat for four vernal pool crustaceans and eleven vernal pool plants in California and Southern Oregon. Federal Register 71: 7118-7316.
- _____. 2006b. Endangered and threatened wildlife and plants; designation of critical habitat for the California red-legged frog, and special rule exemption associated with final listing for existing routine ranching activities. Federal Register 71: 19244-19346.
- _____. 2006c. Endangered and threatened wildlife and plants; designation of critical habitat for the

- Alameda whipsnake. Federal Register 71: 58176-58231.
- _____. 2006d. Least Bell's Vireo (*Vireo bellii pusillus*) 5-year Review: Summary and Evaluation. Carlsbad, California.
- _____. 2006e. Estimating the effects of auditory and visual disturbance to northern spotted owls and marbled murrelets in the northwestern California. Available at http://www.fws.gov/arcata/es/birds/NSO/ns_owl.html
- _____. 2007a. Vernal Pool Fairy Shrimp (*Branchinecta lynchi*) 5-Year Review: Summary and Evaluation. Sacramento, California.
- _____. 2007b. Vernal Pool Tadpole Shrimp (*Lepidurus packardii*) 5-Year Review: Summary and Evaluation. Sacramento, California.
- _____. 2008a. Endangered and threatened wildlife and plants; revised designation of critical habitat for the tidewater goby (*Encyclogobius newberryi*). Federal Register 73: 5920-6006.
- _____. 2008b. Endangered and threatened wildlife and plants; designation of critical habitat for the Bay checkerspot butterfly (*Euphydryas editha bayensis*). Federal Register 73: 50406-50452.
- _____. 2008c. Sacramento Orcutt Grass (*Orcuttia viscida*) 5-Year Review: Summary and Evaluation. Sacramento, California.
- _____. 2009. Bay Checkerspot Butterfly (*Euphydryas editha bayensis*) 5-Year Review: Summary and Evaluation. Sacramento, California.
- _____. 2009a. Callippe Silverspot Butterfly (*Speyeria callippe callippe*) 5-Year Review: Summary and Evaluation. Sacramento, California.
- _____. 2009b. Myrtle's Silverspot Butterfly (*Speyeria zerene myrtleae*) 5-Year Review: Summary and Evaluation. Sacramento, California.
- _____. 2010. Endangered and threatened wildlife and plants; revised designation of critical habitat for California red-legged frog; final rule. Federal Register 75: 12815-12959.
- _____. 2011a. Endangered and threatened wildlife and plants; revised designation of critical habitat for the Sonoma county distinct population segment of California tiger salamander. Federal Register 76: 54346-54372.
- _____. 2011b. Endangered and threatened wildlife and plants; revised designation of critical habitat for the marbled murrelet. Federal Register 76: 61599-61621.
- _____. 2011c. California freshwater shrimp (*Syncaris pacifica*) 5-Year Review: Summary and Evaluation. Sacramento, California
- _____. 2011d. Tidewater goby (*Encyclogobius newberryi*) 5-Year Review: Summary and Evaluation. Ventura, California
- _____. 2011e. Alameda Whipsnake (*Masticophis lateralis euryxanthus*) 5-year Review: Summary and

- Evaluation. Sacramento, California.
- _____. 2011f. California Freshwater shrimp (*Syncaris pacifica*) 5 year review: Summary and Evaluation. Sacramento, California.
- _____. 2012a, Longhorn Fairy Shrimp (*Branchinecta longiantenna*) 5-year Review: Summary and Evaluation. Sacramento, California.
- _____. 2012b. Conservancy Fairy Shrimp (*Branchinecta conservatio*) 5-year Review: Summary and Evaluation. Sacramento, California.
- _____. 2012b. Endangered and threatened wildlife and plants; designation of revised critical habitat for the northern spotted owl. Federal Register 77: 71876-72068.
- _____. 2013b. Endangered and threatened wildlife and plants; designation of critical habitat for tidewater goby. Federal Register 78: 8746-8819.
- _____. 2014a. California Tiger Salamander Central California distinct Population Segment (*Ambystoma californiense*) 5-Year Review: Summary and Evaluation. Sacramento Fish and Wildlife Office, Sacramento, California. 63 pp.
<http://ecos.fws.gov/speciesProfile/profile/speciesProfile.action?spcode=D01T>.
- _____. 2014a. 12 month Finding and Proposed Rule to Reclassify the Tidewater Goby from Endangered to Threatened (Fed. Reg. 2014).
- _____. 2014c. Withdrawal of the Proposed Rule to Remove the Valley Elderberry Longhorn Beetle from the Federal List of Endangered and Threatened Wildlife.
- _____. 2016. Recovery Plan for the Santa Rosa Plain: *Blennosperma bakeri* (Sonoma sunshine); *Lasthenia burkei* (Burke's goldfields); *Limnanthes vinculans* (Sebastopol meadowfoam); California Tiger Salamander Sonoma County Distinct Population Segment (*Ambystoma californiense*). U.S. Fish and Wildlife Service, Pacific Southwest Region, Sacramento, California. vi + 128 pp.
- _____. 2017a. Recovery Plan for the Giant Garter Snake (*Thamnophis gigas*). U.S. Fish and Wildlife Service, Pacific Southwest Region, Sacramento, California. vii + 71 pp.
- _____. 2017b. Recovery Plan for the Central California Distinct Population Segment of the California Tiger Salamander (*Ambystoma californiense*). Sacramento, California.
- _____. 2017c. Framework for Assessing Impacts to the Valley Elderberry Longhorn Beetle (*Desmocerus californicus dimorphus*). Sacramento, California.
- Vollmar, J.E. 2002. Chapter 2: Landscape Setting. In J.E. Vollmar (editor). Wildlife and Rare Plant Ecology of Eastern Merced County's Vernal Pool Grasslands. Vollmar Consulting, Berkeley, California.
- Wright, A.H. and A.A. Wright. 1949. Handbook of frogs and toads in the United States and Canada. Comstock Publishing, Ithaca, New York.

Wylie, G. D. and M. Amarello. 2007. Surveys for the current distribution and abundance of giant garter snakes (*Thamnophis gigas*) in the southern San Joaquin Valley. Prepared for the Bureau of Reclamation by the U.S. Geological Survey, Biological Resources Division, Dixon Field Station, Dixon, California.

MEMORANDUM

To: Jared Blumenfeld
Secretary
California Environmental Protection Agency

Date: May 23, 2019

From: 
Scott Smithline, Director
DEPARTMENT OF RESOURCES RECYCLING AND RECOVERY

Subject: EMERGENCY WAIVERS IN SUPPORT OF THE SITE CLEANUP PROGRAMS FOR THE WILD FIRE DEBRIS REMOVAL PROJECTS IN BUTTE COUNTY

The Department of Resources Recycling and Recovery (CalRecycle) has been mission tasked by the Governor's Office of Emergency Services (Cal OES) to lead the response to the devastating Camp Fire in Butte County. As part of that effort, CalRecycle is seeking, pursuant to Governor's Executive Order B-57-18, at the request of the Central Valley Water Quality Control Board (Central Valley Water Board), and in coordination with CalOES, a waiver of certain Central Valley Water Board requirements.

BACKGROUND: During November of 2018, the Camp Fire affected large areas of Butte County, destroyed over 12,000 structures, and unfortunately resulted in casualties. On November 14, 2018, the Governor issued Executive Order B-57-18, thereby suspending a variety of environmental protection statutes as they relate to the wildfire recovery effort. The Executive Order authorizes the Secretaries of the California Environmental Protection Agency and the California Natural Resources Agency to authorize activities to occur under the suspension of laws under the jurisdictions of their respective agencies when such authorization would serve the purpose of accelerating cleanup and recovery while protecting public health and the environment. The waivers requested in this memo allow the debris removal operation to expeditiously remove wildfire-generated structural debris and ash from parcels potentially under the jurisdiction of the Central Valley Water Board thereby minimizing public and environmental exposure to potentially toxic debris and ash. A separate request for items related to the Resources Agency requirements is being submitted as well.

BMP PROVISIONS

The attached document (Environmental Protection Plan; Supplement to the Debris Removal Operations Plan for the Camp Debris Removal Incident) outlines a number of best management practices (BMPs) to be considered during debris removal operations in areas where waivers are applicable. The implementation of these BMPs allows the debris removal operations to continue without delay while preserving the intent of the waived laws and protecting the environment. The Environmental Protection Plan and BMPs are subject to revision by the Incident Commander for the Camp Fire Debris Removal Incident and may be adjusted to address operational needs, following consultation with Central Valley Water Board staff. This document contains waivers related to both Agencies' rules. The specific waivers for your consideration are noted below.

WAIVER REQUEST

Waivers are requested from the following laws which are potentially applicable to parcels included in the debris removal operation within the Central Valley Water Board's jurisdiction:

- Clean Water Act Section 401; California Water Code (CWC) § 13160; California Code of Regulations, title 23, § 3855 et seq.; requires an applicant for a federal license or permit to conduct any activity which may result in any discharge to navigable waters to obtain a water quality certification from the appropriate regional board or state board.
- California Water Code (CWC) § 13260: requires that any person discharging waste, or proposing to discharge waste, within any region that could affect the quality of waters of the state shall file with the appropriate regional board a report of the discharge.

These waivers are necessary to suspend applicable procedural and substantive requirements, including notice and fee provisions that would otherwise delay debris removal operations. The Central Valley Water Board cannot itself waive these provisions.

Approved by:



Jared Blumenfeld, Secretary
California Environmental Protection Agency

MEMORANDUM

To: Wade Crowfoot
Secretary
California Natural Resources Agency

Date: May 24, 2019

From:

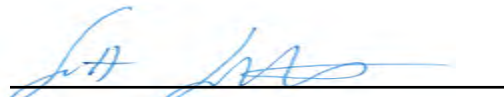

Scott Smithline, Director

DEPARTMENT OF RESOURCES RECYCLING AND RECOVERY

Subject: EMERGENCY WAIVERS IN SUPPORT OF THE SITE CLEANUP PROGRAMS FOR THE WILD FIRE DEBRIS REMOVAL PROJECTS IN BUTTE COUNTY

The Department of Resources Recycling and Recovery (CalRecycle) has been mission tasked by the Governor's Office of Emergency Services (Cal OES) to lead the response to the devastating Camp Fire in Butte County. As part of that effort, CalRecycle is seeking, pursuant to Governor's Executive Order B-57-18, at the request of the Department of Fish and Wildlife (DFW), and in coordination with CalOES, a waiver of certain DFW requirements.

BACKGROUND: During November of 2018, the Camp Fire affected large areas of Butte County, destroyed over 12,000 structures, and unfortunately resulted in casualties. On November 14, 2018, the Governor issued Executive Order B-57-18, thereby suspending a variety of environmental protection statutes as they relate to the wildfire recovery effort. The Executive Order authorizes the Secretaries of the California Environmental Protection Agency and the California Natural Resources Agency to authorize activities to occur under the suspension of laws under the jurisdictions of their respective agencies when such authorization would serve the purpose of accelerating cleanup and recovery while protecting public health and the environment. The waivers requested in this memo allow the debris removal operation to expeditiously remove wildfire-generated structural debris and ash from parcels potentially under the jurisdiction of DFW thereby minimizing public and environmental exposure to potentially toxic debris and ash. A separate request for items related to the California Environmental Protection Agency requirements is being submitted as well.

BMP PROVISIONS

The attached document (Environmental Protection Plan; Supplement to the Debris Removal Operations Plan for the Camp Debris Removal Incident) outlines a number of best management practices (BMPs) to be considered during debris removal operations in areas where waivers are applicable. The implementation of these BMPs allows the debris removal operations to continue without delay while preserving the intent of the waived laws and protecting the environment. The Environmental Protection Plan and BMPs are subject to revision by the Incident Commander for the Camp Fire Debris Removal Incident and may be adjusted to address operational needs, following consultation with DFW staff. This document contains waivers related to both Agencies' rules. The specific waivers for your consideration are noted below.

WAIVER REQUEST

Waivers are requested from the following laws which are potentially applicable to parcels included in the debris removal operation within DFW's jurisdiction:

- California Fish and Game Code (FGC) § 86 where "Take" shall be avoided. Take is defined as to hunt, pursue, catch, capture, or kill, or attempt to hunt, pursue, catch, capture, or kill.
- FGC § 1600 (*et sec*); Lake or Streambed Alteration Agreement, notification of significant alteration to stream channel, bank, or bed.
- FGC § 2000; taking is unlawful except as provided.
- FGC § 3503 and § 3503.5; Protection for bird nests and eggs and birds of prey.
- FGC § 5650 and § 5652; Deposition of deleterious material into waters of the state.
- FGC § 5901; Fish passage.
- FGC § 5937; Sufficient water for fish.
- FGC § 5948; Obstruction of stream.
- California Endangered Species Act (CESA); FGC § 2050-2115.5; prohibition of the Take of any species of wildlife designated as Endangered, Threatened, or candidates for listing.

These waivers are necessary to suspend applicable procedural and substantive requirements, including notice and fee provisions that would otherwise delay debris removal operations. DFW cannot itself waive these provisions.

Approved by:



Wade Crowfoot, Secretary
California Natural Resources Agency

POST-FIRE RECOVERY EXEMPTION
 STATE OF CALIFORNIA, DEPARTMENT OF FORESTRY AND FIRE
 PROTECTION
 NOTICE OF TIMBER OPERATIONS THAT ARE EXEMPT
 FROM TIMBER HARVESTING PLAN REQUIREMENTS RM-73
 (1038(g) (01/2020))

EX. # _____

Date of Receipt _____

Date Validated by CAL FIRE _____

Date Expires _____

VALID FOR ONE YEAR FROM DATE RECEIPT BY CAL FIRE.

Timber Operations pursuant to the notice of exemption may not commence for five (5) working days from the date of the Directors receipt of the notice unless this delay is waived by the director. If the Director does not act within five (5) days working days of receipt of the notice of exemption, Timber Operations may commence. 14 CCR § 1038.1(c)(13)

The Director of the Department of Forestry and Fire Protection (CAL FIRE) is hereby notified of timber operations under the requirements of 14 CCR § 1038(g), for the harvesting of dead or dying trees of any size within 300 feet from any point of an Approved and Legally permitted structure or an Approved and Legally permitted structure damaged or destroyed by wildfire. Provisions of these notice of exemption supersede the provisions of any other notices of exemption that are submitted in the same Harvest Area.

Timber operations conducted pursuant to 14 CCR 1038(g) is permitted if: (Please check which applies)

- Timber Operations are consistent with, and within the geographic scope of, an existing valid and effective gubernatorial proclamation of a state of emergency or executive order. **If the proposed Timber Operations are consistent with, and within the geographic scope of such a proclamation or order, the timberland owner shall submit a copy of the valid and effective gubernatorial proclamation of a state of emergency or executive order with the notice of exemption** described within 14 CCR § 1038.1; **OR**
- Timber Operations are necessary to remove trees which are dead or Dying Trees as a result of a wildfire which occurred no more than three (3) years prior to the submission of a notice of exemption as described within 14 CCR § 1038.1, but such Timber Operations are not consistent with, or within the geographic scope of, an existing valid and effective gubernatorial proclamation of a state of emergency or executive order. In such an instance, **the timberland owner shall submit, to the Director, certification by an RPF that all trees proposed for harvest are dead or Dying Trees as a result of such a wildfire. This certification shall be included with the submitted notice of exemption** as described within 14 CCR § 1038.1.

NOTE: Submitting this Exemption will require specific information to be provided at the time of submittal, see the bolded statements above and provide with the exemption upon submittal.

1. LICENSED TIMBER OPERATOR(S): Name: _____ Lic #: _____ Date: _____

Address _____

City _____ State _____ Zip _____ Phone _____

EMAIL: (optional) _____

2 TIMBERLAND OWNER(S) OF RECORD: Name: _____

Address _____

City _____ State _____ Zip _____ Phone _____

EMAIL: (optional) _____

I certify, under penalty of perjury, that I have read and understand the information on this form and that I am the Timberland Owner of record.

Signature: _____ Date: _____

3. TIMBER OWNER(S) OF RECORD: Name _____

Address _____

City _____ State _____ Zip _____ Phone _____

EMAIL: (optional) _____

TIMBER TAX NOTICE: The TIMBER OWNER is responsible for payment of a yield tax.

For timber yield tax information or for assistance with these questions call 1-800-400-7115, or write: Timber Tax Section, MIC: 60, California Department of Tax and Fee Administration, P.O. Box 942879, Sacramento, CA 94279-0060; or see the CDTFA Web Page on the Internet <http://www.cdtfa.ca.gov>.

TIMBER TAX INFORMATION: Some small or low value harvests may be exempt from the timber yield tax (Revenue and Taxation Code sec. 38116)

Timber Owners may be considered exempt if the value of the harvesting operations does not exceed \$3,000 dollars within a quarter, according to CDTFA Harvest Value Schedules, Rule 1024.

IF THE TIMBER OWNER BELIEVES HARVESTING MAY BE EXEMPT (see timber tax exemption language above for low value harvests) PLEASE CHECK BELOW:

FINAL DETERMINATION of tax exempt status will be made by the Timber Tax Section of the California Department of Tax and Fees Administration. If you think you are exempt based on the directions above please complete the below information so the Timber Tax Section can make the final determination.

IF YOU WOULD LIKE CDTFA TIMBER TAX SECTION TO CONSIDER A TAX EXEMPTION BASED ON PROJECTED HARVEST PLEASE COMPLETE THE INFORMATION BELOW.

A. Circle the option that most closely estimates the total volume for this harvest, in thousands of board feet (mbf - Net Scribner short log):

Under 8 mbf 8-15 mbf 16-25 mbf Over 25 mbf

B. Estimate what percentage of timber will be removed during this harvest: (percentages provided should equal 100%)

	%		%		%		%
Redwood	_____	Ponderosa/Sugar Pine	_____	Douglas-Fir	_____	Fir	_____
Cedar	_____	Port-Ordford Cedar	_____	Other Conifer	_____	Other Hardwoods	_____

C. Fuelwood over 150 cords? Yes No D. Christmas trees over 3,000 lineal feet? Yes No

4. 14 CCR § 1038.1(c)(15) - Is it anticipated that a tree existing before 1800 A.D. greater than 60 inches' diameter at stump height for Sierra or Coastal Redwoods or 48 inches in diameter at stump height for all other tree species will be harvested? (required) YES NO

NOTE: If "YES" please refer to 14 CCR § 1038.1(c)(15) and have an RPF prepare an explanation and justification described in 14 CCR § 1038.1(c)(15)(A)(B)(1-3) to be included at Submission.

5. 14 CCR § 1038.1(c)(12) NO timber harvesting is permitted within the standard width of a Watercourse or Lake Protection Zone (WLPZ) per 14 CCR § 916.4 [936.4, 956.4](b) (exceptions do apply see below) or within a WLPZ of a watershed identified as Anadromous Salmonids Planning watersheds (ASP) per 14 CCR § 916.9 [936.9, 956.9](s), unless the harvesting in an ASP WLPZ is recommended in writing by CDFW to address specifically identified forest conditions, 14 CCR § 916.9(s)(6) (optional)

Two exceptions permitted in WLPZs outside of an ASP watershed:

(Please indicate below if trees meeting the exception identified below are anticipated to be harvested. (If not, then leave blank)

- SANITATION-SALVAGE harvesting per 14 CCR § 913.3 [933.3, 953.3] or
- for the removal of DEAD or DYING trees per 14 CCR § 916.4 [936.4, 956.4](b)

Exception in WLPZ of ASP Watersheds

- Will harvesting occur within a WLPZ of an ASP watershed based on written recommendation from CDFW? Yes No

If YES then provide a copy of the written recommendation from CDFW identifying the specific reason for the recommended harvesting.

NOTE: Trees to be harvested shall be marked by an RPF or a supervised designee of the RPF PRIOR TO TIMBER OPERATIONS.

6. 14 CCR § 1038.1(c)(3)(A-C) No Timber Operations on any site that satisfies the criteria listed in 14 CCR § 895.1 for a Significant Archaeological or Historical Site (information on some of these sites may be available from the Information Centers of the California Historical Resources Information System within the Department of Parks and Recreation), except under the following conditions:

Have significant archaeological sites been identified within the project area? (required) Yes No

- Will operations occur within these identified archaeological sites? Yes No

If YES Sites must be preserved in place by capping or covering with a layer of soil. Please include a written concurrence from the Department's Archaeologist at the time of submission.

7. TENTATIVE COMMENCEMENT DATE OF TIMBER OPERATIONS:

(required) _____ 14 CCR § 1038.1(a)(5)

Before beginning Timber Operations, the Timber Operator, RPF or person responsible for submittal of the notice of exemption shall notify CAL FIRE of the actual commencement date of operations. The notification, by telephone, mail, or email, shall be directed to the appropriate CAL FIRE Unit Headquarters, Forest Practice Inspector or other designated personnel. If the notification is provided by mail, Timber Operations may not commence until three (3) days after the postmark date of notification. 14 CCR § 1038.1(c)(14)

8. 14 CCR 1038.2 - The submitted notice of exemption shall indicate if more than one Yarding system is to be used and identify the systems.

CHECK EACH Yarding method to be utilized: **If more than one type of method is selected these methods must be identified on the accompanying maps.** (required)

- Tractor, including end/long lining
- Rubber tired skidder, Forwarder
- Feller buncher
- Shovel yarding
- Cable, ground lead
- Cable, High lead
- Cable, Skyline
- Helicopter
- Other

9. 14 CCR § 1038.1(a)(4) - Designate the legal land description of the location of the timber operation. 14 CCR § 1038.2 attach a USGS 7.5-minute quadrangle map or equivalent map showing the location of:

- Boundaries of the Harvest Area. 14 CCR § 1038.2(a)

Additional maps, which may be topographic or planimetric, may be used to provide additional information, to show details, and improve map clarity. It will be helpful to describe the access route to the timber operation so that it can be easily located, and/or include an assessor's parcel map for small areas. (required)

Base Meridian	Township	Range	Section	County	Acreage (estimated)	Assessors Parcel # (optional)

The following are limitations or requirements for timber operations conducted under this Notice of Exemption for the harvesting of dead or dying trees of any size within 300 feet from any point of an Approved and Legally permitted structure damaged or destroyed by wildfire

1. This notice must be submitted to and received by CAL FIRE at the appropriate office listed below prior to the commencement of timber operations
 - **Coastal Special Treatment areas** and **Marin County** the Director shall have ten calendar days from date of receipt to accept or reject the notice of timber operations.
2. Timber operations may not commence until five days after the date of receipt of this notice by the appropriate CAL FIRE office listed below. If CAL FIRE does not act within five days of receipt of the notice Timber Operations may commence. 14 CCR § 1038.1(c)(13)
3. A copy of the accepted exemption must be onsite during timber operations, except in the case where the Director has failed to act within the five working-day review period. 14 CCR § 1038.1(c)(13)(A)
 - **Coastal Special Treatment areas** the Director shall have ten calendar days from date of receipt to accept or reject the notice of timber operations.
4. 14 CCR § 1038.1 places certain limits on the harvesting of trees under this exemption. These limits need to be examined to assure compliance.
5. 14 CCR § 1038 Timber operations conducted under this notice shall comply with all operational provisions of the Forest Practice Act and District Forest Practice Rules applicable to "Timber Harvesting Plan," "THP," and "plan." Timber operations must conform to applicable city or county general plans, city or county implementing ordinances, and city or county zoning ordinances within which the exemption is located. The requirements to submit a completion and stocking report do not normally apply. 14 CCR § 1038(g)(3).
6. In-lieu practices within WLPZs as specified under Article 6 of these rules, exception to the rules, and alternative practices are not allowed 14 CCR § 1038.
7. Only trees within three-hundred (300) feet from any point of an Approved and Legally Permitted Structure or an Approved and Legally Permitted Structure that was damaged or destroyed by wildfire may be harvested. 14 CCR § 1038(g)
8. All slash and woody debris greater than one (1) inch but less than eight (8) inches in diameter within one-hundred-fifty (150) feet of an Approved and Legally Permitted Structure or an Approved and Legally Permitted Structure that was damaged or destroyed by wildfire shall be removed, chipped or piled and

burned. 14 CCR § 1038(g)(4)

9. All slash created between one-hundred-fifty (150) feet and three-hundred (300) feet of an Approved and Legally Permitted Structure or an Approved and Legally Permitted Structure that was damaged or destroyed by wildfire shall be treated by Lopping For Fire Hazard Reduction, removed, chipped or piled and burned with forty-five (45) days from the start of Timber Operations; except for the burning of piles, which shall be accomplished not later than April 1 of the year following their creation; or for piles created on or after September 1, not later than April 1 of the second year following creation. 14 CCR § 1038(g)(5)
10. No helicopter yarding shall be allowed 14 CCR § 1038.1(b)(3)
11. No Tractor or heavy equipment operations on slopes greater than 50%. 14 CCR § 1038.1(c)(5)
12. No construction of new tractor roads on slopes greater than 40%. 14 CCR § 1038.1(c)(5)
13. No Tractor or heavy equipment operations on known Unstable Areas. 14 CCR § 1038.1(c)(7)
14. No new road construction or reconstruction, as defined by 14 CCR § 895.1. 14 CCR § 1038.1(c)(8)
15. No heavy equipment operations within the standard width of a WLPZ, as defined in 14 CCR § 916.4[936.4, 956.4](b). Except for maintenance of roads and Drainage Facilities or structures. 14 CCR § 1038.1(c)(9)
16. All timber operations conducted in the Lake Tahoe Region must have a valid Tahoe Basin Tree Removal Permit, as defined by TRPA, or shall be conducted under a valid TRPA memorandum of understanding, when such a permit is required by TRPA, 14 CCR § 1038.1(b)(1)
17. There are special requirements for timber operations conducted in Coastal Commission Special Treatment Areas and in counties with special rules adopted by the Board of Forestry and Fire Protection. These rules should be reviewed prior to submitting this notice to CAL FIRE. 14 CCR § 1038.1(c)(6)
18. 14 CCR § 1038.1(c)(12) **No timber harvesting within the standard width of a watercourse or lake protection zone (WLPZ)**, as defined in 14 CCR § 916.4 [936.4, 956.4](b), except sanitation-salvage harvesting, as identified in 14 CCR § 913.3 [933.3,953.3], where immediately after completion of operations, the area shall meet the stocking standards of 14 CCR § 912.7 [932.7,952.7](b)(2), or, except the removal of dead or Dying trees where consistent with 14 CCR § 916.4 [936.4,956.4] (b). **Trees to be harvested within a WLPZ shall be marked by, or under the supervision of, an RPF prior to Timber Operations.**
19. **ASP watersheds** – No timber operations are allowed in a WLPZ, or within any ELZ or EEZ designated for watercourse or lake protection, under exemption notices except **(1)** Hauling on existing roads **(2)** Road maintenance **(3)** Operations conducted for public safety **(4)** Construction or reconstruction of approved watercourse crossings **(5)** Temporary crossings of dry Class III watercourses that do not require notification under Fish and Game Code §1600 et seq. **(6) Harvesting recommended in writing by CDFW to address specifically identified forest conditions.**
20. Operations conducted under a notice of exemption are NOT permitted in known sites of rare, threatened or endangered plants and animals if the sites will be disturbed or damaged. NO timber operations may occur within a buffer zone of a listed, or Sensitive Species defined by 14 CCR § 895.1. 14 CCR § 1038.1(c)(10)&(11)
21. If any activities related to timber operations, as defined by PRC 4527, are to include any of the following activities in any river, stream or lake, including episodic and perennial waterways, a notification to the California Department Fish and Wildlife is required pursuant to Fish and Game Code §1602: 1) A substantial alteration of the bed, bank, or channel; 2) A substantial diversion (i.e. water drafting) or obstruction of the natural flow; or 3) Use of material from or deposit of material into the watercourse. Information on the Lake and Streambed Alteration Program, as well as notification forms, may be found at the following link: <https://www.wildlife.ca.gov/conservation/lisa>
22. The requirements to submit a completion and stocking report do not normally apply. **However, Completion and Stocking reports are required for areas when operations occur within COASTAL SPECIAL TREATMENT AREAS.** The landowner shall submit to CAL FIRE a RM-71 Completion and Stocking report. Per PRC 4585 and PRC 4587.
23. This Notice of Exemption is valid for one year from the date of receipt by CAL FIRE.

24. A Timber Operator with a valid state license must be designated upon submission of this notice.

The following suggestions may help ensure your compliance with the Forest Practice Rules:

1. Timber Owners, Timberland owners and Timber Operators should obtain and review copies of the Forest Practice Rules pertaining to the Notice of Exemptions. Copies may be obtained from BARCLAYS LAW PUBLISHERS, P.O. BOX 3066, SO. SAN FRANCISCO, CA. 94080. or from CAL FIRE, Forest Practice Section, P.O. BOX 944246, Sacramento, CA 94244-2460; or from CAL FIRE’s Web Page on the Internet at <http://www.fire.ca.gov>.
2. Contact the CAL FIRE office listed below for questions regarding the use of this notice.

FILE THIS NOTICE WITH THE CAL FIRE OFFICE BELOW FOR THE COUNTY IN WHICH THE OPERATION WILL OCCUR:

Alameda, Colusa, Contra Costa, Del Norte Humboldt, Lake, Marin,	=>	Forest Practice Program Manager
Mendocino, Napa San Mateo, Santa Clara, Santa Cruz, Solano,.	=>	CAL FIRE
Sonoma, western Trinity and Yolo Counties	=>	135 Ridgway Avenue Santa Rosa, CA 95401

Butte, Glenn, Lassen, Modoc, Nevada, Placer, Plumas, Shasta,	=>	Forest Practice Program Manager
Sierra, Siskiyou, Sutter, Tehama, eastern Trinity and Yuba Counties.	=>	CAL FIRE
		6105 Airport Road Redding, CA 96002

Alpine, Amador, Calaveras, El Dorado, Fresno, Imperial, Inyo, Kern,	=>	Forest Practice Program Manager
Los Angeles Madera, Mariposa, Merced, Mono, Monterey, Orange,	=>	CAL FIRE
Riverside, San Benito, San Bernardino, San Diego, San Luis Obispo,	=>	1234 East Shaw Avenue
Santa Barbara, Stanislaus, Tuolumne, Tulare, and Ventura Counties.	=>	Fresno, CA 93710

CERTIFICATION OF COMPLIANCE: Timber operations conducted under this exemption subsection shall conform to the applicable city or county general plans, city or county implementing ordinances, and city or county zoning ordinances within the area the Harvest Area is located. Must be completed by timberland owner or timber operator as listed on page one, *I certify that the city or county within which this exemption is located has been contacted and the exemption is in conformance with all city and county regulatory requirements.* 14 CCR § 1038.6(a)(5)

SIGNATURE OF THE TIMBER OWNER OR AGENT THEREOF: _____ Date: _____

Printed Name: _____ Title: _____

Address _____

City: _____ State _____ Zip _____ Phone _____

EMAIL: (optional) _____

**PUBLIC AGENCY, PUBLIC AND PRIVATE UTILITY
RIGHT OF WAY EXEMPTION**

STATE OF CALIFORNIA
DEPARTMENT OF FORESTRY AND FIRE PROTECTION
NOTICE OF TIMBER OPERATIONS THAT ARE EXEMPT FROM
CONVERSION AND TIMBER HARVESTING PLAN REQUIREMENTS
RM-73 (1104.1bc) 03/2018

FOR ADMIN. USE ONLY

EX. # _____

Date of Receipt _____

Date Validated by CAL FIRE _____

Date Expires _____

VALID FOR ONE YEAR FROM DATE RECEIPT BY CAL FIRE.

The Director of the Department of Forestry and Fire Protection (CAL FIRE) is hereby notified of timber operations under the requirements of 14 CCR § 1104.1(b) or (c): Harvesting of trees in order to construct or maintain a right of way by a public agency, public or private utility that is exempt from the requirements to obtain a Timberland Conversion Permit or file a Timber Harvesting Plan. **This notice is not required nor should it be submitted if timber is not sold, bartered or traded for commercial purposes by the timber owner.** The timber owner shall complete Items 1 through 6 of this notice and sign below.

1. LICENSED TIMBER OPERATOR(S): Name _____ Lic. No. _____

Address _____

City _____ State _____ Zip _____ Phone _____

EMAIL: (optional) _____

2. TIMBERLAND OWNER(S) OF RECORD: Name _____

Address _____

City _____ State _____ Zip _____ Phone _____

EMAIL: (optional) _____

3. TIMBER OWNER(S) OF RECORD: Name _____

Address _____

City _____ State _____ Zip _____ Phone _____

EMAIL: (optional) _____

4. PUBLIC AGENCY, PUBLIC OR PRIVATE UTILITY REMOVING TREES:

Name _____

Address _____

City _____ State _____ Zip _____ Phone _____

5. CONTACT PERSON:

Name _____

Address _____

City _____ State _____ Zip _____ Phone _____

EMAIL: (optional) _____

TIMBER TAX NOTICE: The TIMBER OWNER is responsible for payment of a yield tax.

For timber yield tax information or for assistance with these questions call 1-800-400-7115, or write: Timber Tax Section, MIC: 60, California Department of Tax and Fee Administration, P.O. Box 942879, Sacramento, CA 94279-0060; or see the CDTFA Web Page on the Internet <http://www.cdtfa.ca.gov>.

TIMBER TAX INFORMATION: Some small or low value harvests may be exempt from the timber yield tax (Revenue and Taxation Code sec. 38116)

Timber Owners may be considered exempt if the value of the harvesting operations does not exceed \$3,000 dollars within a quarter, according to CDTFA Harvest Value Schedules, Rule 1024.

IF THE TIMBER OWNER BELIEVES HARVESTING MAY BE EXEMPT (see timber tax exemption language above for low value harvests) PLEASE CHECK BELOW:

FINAL DETERMINATION of tax exempt status will be made by the Timber Tax Section of the California Department of Tax and Fees Administration. If you think you are exempt based on the directions above please complete the below information so the Timber Tax Section can make the final determination.

IF YOU WOULD LIKE CDTFA TIMBER TAX SECTION TO CONSIDER A TAX EXEMPTION BASED ON PROJECTED HARVEST PLEASE COMPLETE THE INFORMATION BELOW.

A. Circle the option that most closely estimates the total volume for this harvest, in thousands of board feet (mbf - Net Scribner short log):

Under 8 mbf 8-15 mbf 16-25 mbf Over 25 mbf

B. Estimate what percentage of timber will be removed during this harvest: (percentages provided should equal 100%)

	%		%		%		%
Redwood	_____	Ponderosa/Sugar Pine	_____	Douglas-Fir	_____	Fir	_____
Cedar	_____	Port-Orford Cedar	_____	Other Conifer	_____	Other Hardwoods	_____

C. Fuelwood over 150 cords? Yes No D. Christmas trees over 3,000 lineal feet? Yes No

5. 14 CCR § 1104.1 (i) - Is it anticipated that a tree existing before 1800 A.D. greater than 60 inches' diameter at stump height for Sierra or Coastal Redwoods or 48 inches in diameter at stump height for all other tree species will be harvested? YES NO (required)

NOTE: If yes please refer to 14 CCR § 1104.1(i) and have an RPF prepare an explanation and justification described in 14 CCR § 1104.1(i) to be included at Submission

6. Designate the legal land description of the location of the timber operation. Attach a USGS 7.5-minute quadrangle or equivalent map showing the location of timber operations, it would be helpful to describe the access route to the timber operation so that it can be easily located, and/or include an assessor's parcel map for small areas. (required)

Base Meridian	Township	Range	Section	County	Acreage (estimated)	Assessors Parcel # (optional)

The following are limitations or requirements for timber operations conducted under a Utility Right-of-Way Exemption: (Notice, Notice of Conversion Exemption, Conversion Exemption):

1. Public Resources Code (PRC) Section 4628 and California Code of Regulations (CCR) Title 14 Section 1104.1(b) exempt public agencies from the requirement to file an application for timberland conversion (TLC) or a timber harvesting plan (THP) when they construct or maintain rights of way on their own property or that of another public agency. This exemption extends to easements over lands owned in fee by private parties. This exemption is not available for rights of way granted from one private landowner to another.
2. If the harvested trees are sold, bartered or traded for commercial purposes a timber operation has occurred per PRC Section 4527, and a notice of exemption is required to be filed by the timber owner. This is true if the timber is owned by the public agency, sold or given by the agency to another party, or the timber is owned by a private landowner subject to a public agency easement. A licensed timber operator is required in order to remove the harvested trees from the property. If the harvested trees are not sold, bartered or traded for commercial purposes, a notice of exemption is not required. The timber owner is responsible to pay all yield taxes for timber harvested. Timber yield tax information can be obtained from the State Board of Equalization, P.O. Box 94979, Sacramento, California 94279-0001.
3. 14 CCR § 1104.1(c) exempts public and private utilities from the TLC and the THP requirements for construction and maintenance of gas, water, sewer, oil, electric and communications rights of way. 14 CCR § 1104.1(d), (e), (f), and (g) contain specifications of allowable right of way widths and supplemental clearances. If the harvest is a timber operation per PRC § 4527, a notice of exemption is required to be filed by the timber owner. A licensed timber operator is required in order to remove the harvested trees from the property. If the harvested trees are not sold, bartered or traded for commercial purposes, a notice of exemption is not required. The timber owner is responsible to pay all yield taxes for timber harvested.
4. 14 CCR § 1104.1 requires that all timber operations conducted according to exemptions granted under this section abide by all operating regulations pertaining to a timber harvesting plan. There are special requirements for timber operations conducted in Coastal Commission Special Treatment Areas, the Tahoe Regional Planning Agency area, and in counties with special rules adopted by the Board of Forestry and Fire Protection. These rules should be reviewed prior to submitting this notice to CAL FIRE.
5. Timber operations shall comply with all other applicable provisions of the Forest Practice Act and regulations, county general plans, zoning ordinances, and any implementing ordinances; copies of the state rules and regulations may be found on CAL FIRE's Web Page on the Internet at <http://www.fire.ca.gov>.
6. All timber operations shall be complete within one year from the date of acceptance by CAL FIRE.
7. **In-lieu practices for watercourse and lake protection zones as specified under Article 6 of these rules, exceptions to the rules, and alternative practices are not allowed. 14 CCR § 1104.1(h)**
8. No timber operations shall be conducted until CAL FIRE's notice of acceptance is received and a valid copy of this notice and CAL FIRE's acceptance shall be kept on site during timber operations.
9. Operations conducted under a notice of exemption are NOT permitted in known sites of rare, candidate, threatened or endangered plants and animals if the sites will be disturbed or damaged. NO timber operations may occur within a buffer zone of a listed, or sensitive species defined by 14 CCR § 895.1
10. If any activities related to timber operations, as defined by PRC 4527, are to include any of the following activities in any river, stream or lake, including episodic and perennial waterways, a notification to the California Department Fish and Wildlife is required pursuant to Fish and Game Code §1602: 1) A substantial alteration of the bed, bank, or channel; 2) A substantial diversion (i.e. water drafting) or obstruction of the natural flow; or 3) Use of material from or deposit of material into the watercourse. Information on the Lake and Streambed Alteration Program, as well as notification forms, may be found at the following link: <https://www.wildlife.ca.gov/conservation/lsa>.
11. No Timber Operations are allowed on significant historical or archeological sites.

The following suggestions may help ensure your compliance with the Forest Practice Rules:

1. Timber Owners, Timberland owners and Timber Operators should obtain and review copies of the Forest Practice Rules pertaining to the Notice of Emergency. Copies may be obtained from BARCLAYS LAW PUBLISHERS, P.O. Box 2006, San Francisco, CA 94126, CAL FIRE, Forest Practice, P.O. Box 944246, Sacramento, CA 94244-2460; or CAL FIRE's Web Page at <http://www.fire.ca.gov>.
2. Contact the CAL FIRE office listed below for questions regarding the use of this notice.

FILE THIS NOTICE WITH THE CAL FIRE OFFICE BELOW FOR THE COUNTY IN WHICH THE OPERATION WILL OCCUR:

Alameda, Colusa, Contra Costa, Del Norte Humboldt, Lake, Marin, Mendocino, Napa, San Mateo, Santa Clara, Santa Cruz, Solano, Sonoma, western Trinity and Yolo Counties.

Forest Practice Program Manager
CAL FIRE
135 Ridgway Avenue
Santa Rosa, CA 95401

Butte, Glenn, Lassen, Modoc, Nevada, Placer, Plumas, Shasta, Sierra, Siskiyou, Sutter, Tehama, eastern Trinity and Yuba Counties.

Forest Practice Program Manager
CAL FIRE
6105 Airport Road
Redding, CA 96002

Alpine, Amador, Calaveras, El Dorado, Fresno, Imperial, Inyo, Kern, Los Angeles, Madera, Mariposa, Merced, Mono, Monterey, Orange, Riverside, San Benito, San Bernardino, San Diego, San Luis Obispo, Santa Barbara, Stanislaus, Tuolumne, Tulare, and Ventura Counties.

Forest Practice Program Manager
CAL FIRE
1234 East Shaw Avenue
Fresno, CA 93710

**CALIFORNIA REGIONAL WATER QUALITY CONTROL BOARD
CENTRAL VALLEY REGION**

ORDER R5-2017-0061

**WASTE DISCHARGE REQUIREMENTS GENERAL ORDER
FOR
DISCHARGES RELATED TO TIMBERLAND MANAGEMENT ACTIVITIES
FOR NON-FEDERAL AND FEDERAL LANDS**

The California Regional Water Quality Control Board, Central Valley Region (hereafter, Central Valley Water Board) finds that:

SCOPE OF COVERAGE OF THIS GENERAL ORDER

1. This Order serves as general waste discharge requirements (WDRs) for waste discharges related to timberland management activities on both non-federal and federal lands (managed by the U.S. Forest Service) that could affect waters of the state.
2. Under this Order, “timberland management activities” means commercial activities relating to forest management and timberland conversions, including, but not limited to: cutting or removal of timber and other solid wood forest products; construction, reconstruction and maintenance of roads, fuel breaks, firebreaks, watercourse crossings, landings, skid trails, or beds for the falling of trees; fire hazard abatement and fuel reduction activities; pesticide applications; site preparation that involves disturbance of soil or burning of vegetation following timberland management activities; but excluding preparatory treemarking, surveying or roadflagging.¹
3. Waste specifically regulated under this Order includes: earthen materials, including soil, silt, sand, clay, rock; organic materials, such as slash, sawdust, or bark; and pesticides that enter or threaten to enter into waters of the state from timberland management activities.
4. Under this Order, the term “Discharger” includes the timberland owner or timber owner, anyone working on behalf of the timberland/timber owner in the conduct of timberland management activities for non-federal lands, the U.S. Forest Service, private timber operators operating on federal lands, and anyone working on behalf of the U.S. Forest Service or a timber operator in the conduct of timberland management activities on federal lands. Although all of the aforementioned persons or entities legally are “Dischargers” for the purposes of this Order, only one Notice of Intent (NOI) shall be submitted for each Project enrollment.
5. Attachment A (Definitions), Attachment B (Monitoring and Reporting Program), Attachment C (Post-Fire Management and Reforestation Plan), and Attachment D (Information Sheet) are hereby incorporated into and made a part of this Order by this reference.

REASONS FOR ISSUING GENERAL ORDER

6. There are approximately 16 million acres of federal and non-federal forested lands located within the Central Valley Region. The water quality impacts from timberland management activities on these forested lands falls within the jurisdiction of the Central Valley Water Board.
7. The adoption of individual WDRs for all timberland management activities in the Central Valley

¹Definitions for “Pesticide”, “Plan”, and “Project”, as well as other definitions, can be found in Attachment A.

Region is not feasible due to the large number of timber harvesting documents received annually for review, the short mandated timeline for the approval of non-federal timberland management activities, and the time needed to adopt individual WDRs. General WDRs on a watershed-by-watershed basis would also take a significant amount of time given the large number of watersheds and sub-watersheds in the Region, and therefore is not feasible. The Central Valley Water Board currently regulates timberland management activities under the Conditional Waiver of Waste Discharge Requirements for Discharges Related to Timber Harvesting Activities (Waiver), Order No. R5-2014-0144, which expires on March 31, 2018. Without the current Waiver or the adoption of this Order, many timberland management activities would not be subject to any regulation under the California Water Code (Water Code) as required by the Policy for Implementation and Enforcement of the Nonpoint Source Pollution Control Program (Nonpoint Source Policy) (see Finding 12 below).

8. On October 8, 2013, amendments to Public Resources Code Article 7.7 (commencing with Section 4597) went into effect and established a new type of timber harvesting permit: the Working Forest Management Plan (WFMP). This new permit will allow non-federal, non-industrial landowners of 15,000 acres or less to harvest timber via a non-expiring permit. The amendments also required the California Board of Forestry (BOF) to develop and implement the process for the WFMP by January 2016; process concerns raised by stakeholders have delayed the implementation of the WFMP, which is now anticipated to occur by January 2018.
9. This Order addresses the anticipated implementation of the WFMP by the BOF; the upcoming Waiver expiration; the need for additional information related to post-fire salvage operations; the creation of a low threat category for Plans; the creation of a new category for non-federal watercourse crossing work outside of a Project; the need to revise and clarify the monitoring and reporting program; and the overall need to improve and streamline the existing Waiver. Individual WDRs would not provide identifiable benefits over this Order because this Order contains essentially the same conditions that would be included in individual WDRs, such as the requirements that implement water quality control plans, and this Order is enforceable to the same extent as individual WDRs.
10. As of the effective date of this Order, the Central Valley Water Board will no longer accept new enrollments under the Timber Waiver (Order No. R5-2014-0114). Projects with existing enrollments under the Timber Waiver may continue to operate under the Timber Waiver until its expiration date, March 31, 2018. Projects that will operate past March 31, 2018, must obtain coverage under this Order prior to that date.

REGULATORY CONSIDERATIONS

11. Pursuant to the Porter-Cologne Water Quality Control Act (Division 7 of the Water Code), the Central Valley Water Board has legal authority to regulate waste discharges that could affect the quality of waters of the state.
12. Federal law requires the states to develop and implement plans to address nonpoint source pollution. (33 U.S.C. §1329.) Pursuant to this federal mandate, the State Water Resources Control Board (State Water Board) adopted its Nonpoint Source Policy in 2004. The Nonpoint Source Policy requires the State Water Board and Regional Water Quality Control Boards (Regional Water Boards) to regulate nonpoint source pollution by using either (1) Waste Discharge

Requirements (Water Code section 13260); (2) a Waiver of Waste Discharge Requirements (Water Code section 13269); or (3) a Basin Plan Prohibition (Water Code section 13243).

13. Water Code section 13260, subdivision (a) requires that any person discharging waste or proposing to discharge waste within any region that could affect the quality of waters of the state, other than into a community sewer system, shall file with the appropriate Regional Water Board a Report of Waste Discharge (ROWD) containing such information and data as the Regional Water Board may require.
14. Water Code section 13263 requires the Central Valley Water Board to prescribe WDRs, or waive WDRs, for proposed, existing, or material changes in discharges of waste that could affect water quality. The board may prescribe WDRs even if no ROWD under Water Code section 13260 has been filed. The WDRs must implement applicable water quality control plans and the Water Code. The Central Valley Water Board may prescribe general WDRs for a category of discharges if all the following criteria apply to the discharges in that category:
 - a. The discharges are produced by the same or similar operations.
 - b. The discharges involve the same or similar types of waste.
 - c. The discharges require the same or similar treatment standards.
 - d. The discharges are more appropriately regulated under general requirements than individual requirements.

The rationales for developing general waste discharge requirements for timberland management activities in the Central Valley Region include: (a) discharges are produced by similar operations (timberland management activities); (b) waste discharges under this Order involve similar types of wastes (typically earthen materials such as soil and rock, organic materials such as slash and bark, and pesticides); (c) water quality management practices are similar for timberland management activities; and (d) due to the large number of timberland management activities that take place in the Central Valley region, timberland management activities are more appropriately regulated under general rather than individual WDRs.

15. The Central Valley Water Board's *Water Quality Control Plan for the Sacramento River Basin and the San Joaquin River Basin, Fourth Edition, revised April 2016* and the *Water Quality Control Plan for the Tulare Lake Basin, Second Edition, revised January 2015* (hereinafter Basin Plans) designate beneficial uses, establish water quality objectives, contain programs of implementation needed to achieve water quality objectives, and reference plans and policies adopted by the State Water Board.
16. Whether an individual discharge of waste from timberland management activities may affect the quality of the waters of the state depends on a variety of site-specific factors, including, but not limited to:
 - a) Distribution and Sensitivity of the Beneficial Uses of Water
 - Presence of domestic water supplies
 - Presence of aquatic species (including listed species)
 - Close proximity of operations to other critical beneficial uses or sensitive receptors
 - b) Current Water Quality Conditions
 - Existing Total Maximum Daily Loads or 303(d) listings
 - Documented non-compliance with Basin Plan standards
 - Known or suspected watershed impacts
 - c) Physical Setting

- Unstable geologic setting / steep slopes
 - Erodible soils
 - Existing landslides or active erosion sites
 - Roads or watercourse crossings in poor condition
 - Harsh climates and/or intense precipitation regimes
 - Post-fire landscape
- d) Type and Scope of Proposed Activities
- Intensity of silvicultural prescriptions and/or yarding methods
 - Intensity of site preparation and/or road construction/reconstruction
 - Winter operations and/or “non-standard” or “in-lieu” practices

17. This Order implements the Basin Plans by requiring the implementation of management practices to prevent exceedances of applicable water quality objectives (both numeric and narrative) and requiring the prevention of nuisance. The Order requires implementation of a monitoring and reporting program to determine effects of waste discharges on water quality and the effectiveness of management practices designed to comply with applicable water quality objectives as defined in the Basin Plans.
18. Water Code section 13242 mandates that Regional Water Boards include in their Basin Plans a plan of implementation describing how the board will regulate discharges of waste to waters of the state in a manner that will achieve water quality objectives. Water Code section 13243 provides further that “[a] regional board, in a water quality control plan or in waste discharge requirements, may specify certain conditions or areas where the discharge of waste, or certain types of waste, will not be permitted.” Water Code section 13263 also requires a Regional Water Board to prescribe requirements in WDRs that will implement the Basin Plan, including achievement of applicable water quality objectives. The conditions of this Order, including but not limited to Eligibility Criteria, Prohibitions, and requirements pertaining to Significant Existing or Potential Erosion Sites (SEPEs), implement these and other applicable statutory mandates.

REGULATORY HISTORY AND COORDINATION WITH OTHER AGENCIES

19. Non-Federal Lands

The California Department of Forestry and Fire Protection (CAL FIRE) and the Board of Forestry (BOF)

Timberland management activities on non-federal lands in California are regulated in accordance with the Z'berg-Nejedly Forest Practice Act (FPA) (Public Resources Code § 4511 et seq.) and the California Forest Practice Rules (FPR) (California Code of Regulations, title 14, § 895 et seq.). The BOF is responsible for promulgation of the FPR in accordance with the FPA while CAL FIRE is the state agency responsible for overseeing implementation and enforcement of the FPR for timber harvest activities on non-federal lands. Non-federal landowners proposing to harvest timber for commercial purposes are required to have an approved Plan, prepared by a Registered Professional Forester (RPF), prior to starting timberland management activities. Pursuant to the FPR, the applicable Regional Water Board, California Department of Fish and Wildlife, California Geological Survey, and other responsible and local agencies participate in the review of Plans and provide recommendations to the CAL FIRE Director as part of an interdisciplinary “Review Team.” As a member of the Review Team, Regional Water Board staff review proposed Plans and is provided the opportunity to participate in pre-harvest inspections (inspections conducted prior to Plan approval). CAL FIRE’s Plan approval process is the functional equivalent to the California

Environmental Quality Act Environmental Impact Report process (Public Resources Code § 21080.5; see also California Code of Regulations, title 14, § 896).

Section 208 of the federal Clean Water Act (33 U.S.C. § 1288) requires states to identify areas with “substantial water quality problems” and to designate a Water Quality Management Agency (WQMA) to develop an area-wide plan for addressing water pollution. In 1988, the State Water Board (a) conditionally certified the “Water Quality Management Plan for Timber Operations on Nonfederal Lands” which included those FPR selected as best management practices and the process by which those rules are administered; (b) designated CAL FIRE and the BOF as joint Water Quality Management Agencies; and (c) executed a Management Agency Agreement (MAA) with CAL FIRE and BOF for the purpose of implementing the certified plan and WQMA designations.

The MAA required U.S. Environmental Protection Agency (U.S. EPA) approval of the State Water Board’s certification of the FPR and administering processes for regulation of timberland management activities on non-federal lands in California. That approval had not occurred by the time State Board adopted the 2004 Nonpoint Source Policy. Thus, U.S. EPA approval of the State Board’s certification of the FPR would not negate the legal requirement for Regional Boards to address nonpoint source pollution using one or more of the three regulatory options provided under the Nonpoint Source Policy (see Finding 12).

AB 1492

Assembly Bill 1492 was enacted in 2012 with the intent to promote and encourage sustainable forest practices; ensure continued sustainable funding for the state’s forest practice program to protect the state’s forest resources; and replace the piecemeal funding structure with a single funding source. To that end, AB 1492 established the Timber Regulation and Forest Restoration Fund for the purposes of achieving those goals as well as supporting forest, fisheries and wildlife habitat and water quality restoration. Further, the bill extended the potential life span of timber harvest plans filed through the CAL FIRE Review Team process on state or private lands (after 2012) from a maximum of 5 years to a maximum of 7.

The bill language also requires increases in inspections from the Review Team agencies; promotes transparency via creation of performance measures; requires identification and implementation of efficiencies in the regulation of timber harvesting between state agencies; and identifies an intent to modify the current regulatory programs to incorporate and provide incentives for best practices, and develop standards or strategies, where appropriate, to protect natural resources, including the development of plans that address road management and riparian function on an ownershipwide, watershedwide, or districtwide scale.

Finally, the bill requires an annual report to the legislature, prepared by the Secretary of the Natural Resources Agency in conjunction with the Secretary for Natural Resource Protection.

Lead responsibility for implementing the bill has been assigned to the Natural Resource Agency. Members of the Review Team agencies, including Central Valley Water Board staff, participate in AB 1492 Leadership Team meetings as well as the multiple sub-groups developed to implement the legislature’s vision. Further information can be found on the Natural Resources Agency website: <http://resources.ca.gov/forestry>

The California Department of Fish and Wildlife (CDFW)

Pursuant to Fish and Game Code sections 1600-1616, CDFW regulates any activity on non-federal lands that does one or more of the following: 1) substantially diverts or obstructs the natural flow of any river, stream or lake; 2) substantially changes or uses any material from the bed, channel, or bank of, any river, stream, or lake; or 3) deposits or disposes of debris, waste, or other material containing crumbled, flaked, or ground pavement where it may pass into any river, stream, or lake. CDFW may issue a Master Agreement for Timber Operations (MATO) or individual Lake or Streambed Alteration Agreements (LSAAs) to Dischargers that propose watercourse crossing work that meet one or more of these three criteria.

Watercourse crossing work conducted outside of a CAL FIRE-approved Plan or accepted Emergency (EM) Notice, but under the purview of CDFW, was not provided coverage under the Waiver; preventing Dischargers from proactively reconstructing or upgrading existing crossings on their timberlands that were not actively under a Plan. This Order creates a new enrollment category for work on existing watercourse crossings on timber production zoned land outside of a Plan or EM Notice by tiering off CDFW-executed MATOs and LSAAs.

20. Federal Lands – U.S. Forest Service

In 1981, pursuant to section 208 of the federal Clean Water Act, the State Water Board (a) certified a plan entitled “Water Quality Management for National Forest System Lands in California” that was developed and submitted by the U.S. Department of Agriculture, U.S. Forest Service; (b) designated the U.S. Forest Service as the WQMA for specified activities on National Forest System lands in California that may result in nonpoint source discharges, including timber management, vegetative manipulation, fuels management, road construction and watershed management; and (c) executed a MAA with the U.S. Forest Service for the purpose of implementing the certified plan and WQMA designation.

The U.S. EPA approved the State Water Board’s certification of the U.S. Forest Service water quality management plan, and the management practices therein as “best management practices” (BMPs).

The 1981 MAA between the State Water Board and the U.S. Forest Service contemplates that the Water Boards will waive issuance of waste discharge requirements for U.S. Forest Service timber harvest activities that may result in nonpoint source discharges, provided that the U.S. Forest Service designs and implements its projects to fully comply with state water quality standards. However, the Central Valley Water Board’s experience and monitoring have demonstrated that relying solely on the MAA framework to regulate nonpoint source activities on lands managed by the U.S. Forest Service does not result in compliance with water quality standards, and thus does not comport with the State Water Board’s Nonpoint Source Policy (see Finding 12).

21. Chronology of Timber Waiver of Waste Discharge Requirements

On 30 January 2003, in response to legislative amendments to Water Code section 13269, the Central Valley Water Board adopted Resolution No. R5-2003-0005, which included a conditional “Waiver of Waste Discharge Requirements for Discharges Related to Timber Harvest Activities” (Waiver) as Attachment A.

On 28 April 2005, the Central Valley Water Board adopted Resolution No. R5-2005-0052, which (1) renewed the Waiver for a term of 5 years; (2) revised Attachment A; and (3) added Attachment B, “Monitoring and Reporting Conditions” and Attachment C, “Implementation, Forensic and Effectiveness Monitoring and Reporting Program”.

On 18 March 2010, the Central Valley Water Board adopted Order R5-2010-0022, which renewed the Waiver and Attachments A, B, and C for 5 years.

On 4 December 2014, the Central Valley Water Board adopted Order No. R5-2014-0144, which renewed the Waiver and Attachments A, B, and C for an additional 3 years; the Waiver expires on March 31, 2018.

MONITORING AND REPORTING PROGRAM

22. Water Code section 13267(b)(1) provides:

In conducting an investigation specified in subdivision (a), the regional board may require that any person who has discharged, discharges, or is suspected of having discharged or discharging, or who proposes to discharge waste within its region, or any citizen or domiciliary, or political agency or entity of this state who has discharged, discharges, or is suspected of having discharged or discharging, or who proposes to discharge, waste outside of its region that could affect the quality of waters within its region shall furnish, under penalty of perjury, technical or monitoring program reports which the regional board requires. The burden, including costs, of these reports shall bear a reasonable relationship to the need for the report and the benefits to be obtained from the reports. In requiring those reports, the regional board shall provide the person with a written explanation with regard to the need for the reports, and shall identify the evidence that supports requiring that person to provide the reports. (2) When requested by the person furnishing a report, the portions of a report that might disclose trade secrets or secret processes may not be made available for inspection by the public but shall be made available to governmental agencies for use in making studies. However, these portions of a report shall be available for use by the state or any state agency in judicial review or enforcement proceedings involving the person furnishing the report.

23. Technical reports are necessary to evaluate Discharger compliance with the terms and conditions of this Order and to ensure that applicable water quality objectives are in fact being met. Consistent with Water Code section 13267, this Order requires the implementation of a monitoring and reporting program (MRP) that is designed to determine the effects of a Discharger's nonpoint source activity on water quality, to verify the effectiveness of management practices designed to comply with applicable water quality objectives, to verify the adequacy and effectiveness of the Order's conditions, and to evaluate Discharger compliance with the terms and conditions of the Order. Additional information regarding the justification for monitoring and technical reports under this Order is included in the Information Sheet.

CALIFORNIA ENVIRONMENTAL QUALITY ACT

24. The Central Valley Water Board, acting as the lead agency for this project under the California Environmental Quality Act (CEQA)(Public Resources Code, section 21000 et seq.), conducted an Initial Study in 2002 in accordance with California Code of Regulations, title 14, section 15063. The Central Valley water Board adopted a negative declaration pursuant to CEQA on 30 January 2003 when it issued a Waiver of Waste Discharge Requirements Order No. R5-2003-0005.

25. This action to create a General Order does not require preparation of a subsequent or supplemental environmental document pursuant to the California Code of Regulations, title 14, sections 15162 or 15163. There is no evidence to indicate that substantial changes are proposed for the project, that substantial changes have occurred with respect to the circumstances of the project, or that there is new information of substantial importance with respect to the project, as described in section 15162, subdivision (a). Therefore, the environmental impacts from issuance of this Order have already been adequately assessed in accordance with CEQA (title 14, section 15061(b)(3)).

ANTIDegradation

26. State Water Board Resolution 68-16 ("Statement of Policy with Respect to Maintenance of High Quality Waters in California") requires the Central Valley Water Board to regulate discharges of waste to waters of the state to achieve the highest water quality consistent with maximum benefit to the people of the state. It further requires that the Discharger meet waste discharge requirements which will result in the best practicable treatment or control of the discharge necessary to assure that pollution or nuisance will not occur and that the highest water quality consistent with maximum benefit to the people of the state will be maintained. This Order is consistent with Resolution 68-16 because it requires compliance with applicable water quality control plans, prohibits the creation of pollution or nuisance, and sets forth conditions that require Dischargers to implement additional management practices (beyond those required in the FPR and U.S. Forest Service BMP guidance manuals) to assure protection of beneficial uses of waters of the state and maintain the highest water quality consistent with maximum benefit to the people of the state.
27. This Order is in the public interest and is protective of water quality as described below:
- a) Timberland management activities in California are primarily regulated by other agencies, including CAL FIRE and the U.S. Forest Service. The Central Valley Water Board does not approve timberland management activities, but it does have authority to require compliance with the Water Code.
 - b) Without this Order, timberland management activities would continue under authority of those other agencies, but such activities may not be subject to appropriate conditions protective of water quality.
 - c) Without this Order, the Central Valley Water Board could regulate a smaller percentage of timberland management activities in the Region individually, but once enrolled in this Order, timberland management activities are subject to enforceable conditions.
 - d) This Order contains conditions that require compliance with the Basin Plans, including applicable water quality objectives and prohibitions.
 - e) This Order contains conditions requiring compliance with a MRP that will assist in the protection of water quality through assessment and verification of the adequacy and effectiveness of Order conditions and management practices.
 - f) Compliance with the conditions of this Order will ensure enrolled Projects are protective of water quality.
 - g) This Order does not approve of or authorize a condition of pollution or nuisance.
 - h) This Order's conditions are subject to enforcement pursuant to Water Code section 13350.
 - i) Given available Central Valley Water Board staff resources, this Order is an effective mechanism to regulate a large number of potential discharges and allows staff to maximize field presence.
 - j) This Order allows staff to continue to participate in the review of proposed timberland management Projects, providing staff the opportunity to require implementation of

protective measures beyond those required by CAL FIRE and the U.S. Forest Service for the most critical timber operations.

- k) This Order allows for inclusion of staff recommendations developed during review of Projects.
- l) This Order allows for watercourse crossing reconstruction on existing crossings on timber production zoned land outside of a Plan or EM Notice that might otherwise go uncorrected for years.
- m) The inclusion of a MRP allows for timely application of management practices to protect waters of the state once failures resulting in discharges or potential failures that may result in discharges have been identified.

GENERAL FINDINGS

- 28. Any person seeking coverage under this Order shall file the applicable eligibility document(s) with the Central Valley Water Board as described herein. Where this Order requires the submittal of a NOI, the Discharger shall complete and submit the NOI form available at: http://www.waterboards.ca.gov/centralvalley/water_issues/forest_activities/index.shtml Dischargers shall file any additional eligibility documents required by the Executive Officer.
- 29. An annual fee for enrollment under this Order is not required pursuant to Assembly Bill 1492, codified as Public Resources Code section 4629.6(c), which states that no currently authorized or required fees shall be charged by the Regional Water Boards for activities or costs associated with the review of Projects or permits necessary to conduct timberland management activities.
- 30. This Order does not apply to discharges requiring a National Pollutant Discharge Elimination System (NPDES) permit under the Clean Water Act, including silvicultural point sources as defined in 40 CFR 122.27.
- 31. This Order does not authorize any act that results in the taking of threatened or endangered species or any act that is now prohibited, or becomes prohibited in the future, under either the California Endangered Species Act (Fish and Game Code §§ 2050 to 2097) or the Federal Endangered Species Act (16 U.S.C.A. §§ 1531 to 1544). If a “take” will result from any action authorized under this Order, the Discharger shall obtain appropriate take authorization prior to construction or operation of the Project. The Discharger shall be responsible for meeting all requirements of the applicable Endangered Species Acts.
- 32. Section 106.3 of the Water Code establishes the policy of the State of California that every human being has the right to safe, clean, affordable, and accessible water adequate for human consumption, cooking, and sanitary purposes. This Order promotes that policy by requiring Dischargers to implement best management practices designed to achieve applicable water quality objectives developed to protect municipal and domestic water supplies.

PUBLIC NOTICE & BOARD MEETING

- 33. The Central Valley Water Board has notified interested agencies and persons of its intent to issue this Order for discharges of waste from timberland management activities on non-federal and federal lands, and has provided them an opportunity to participate in public workshops and to submit written comments.
- 34. The Central Valley Water Board conducted a public hearing on 9 June 2017, and all comments,

testimony, and evidence pertaining to this Order were heard and considered.

35. This Order is effective upon adoption by the Central Valley Water Board on 9 June 2017 and remains in effect unless rescinded or revised by the Central Valley Water Board.

IT IS HEREBY ORDERED that all Dischargers meeting the criteria and conditions for coverage under this Order shall comply with the following:

I. Prohibitions

1. The Discharger shall not create a condition of pollution, contamination, or nuisance, as defined by Water Code section 13050.
2. The Discharger shall not contribute to an exceedance of any applicable water quality objectives (whether numeric or narrative) or of any applicable state or federal water quality criteria.
3. The discharge of any waste not specifically regulated by this Order is prohibited unless (a) the Discharger complies with Water Code section 13260(a) and the Central Valley Water Board either issues WDRs pursuant to Water Code section 13263 or an individual waiver pursuant to Water Code section 13269; or (b) the discharge does not create or threaten a condition of pollution or nuisance and the timeframes in Water Code section 13264(a) have lapsed.
4. The Discharger shall not cause any point source discharge of waste to a water of the United States unless such discharge is in compliance with a duly-approved NDPES permit.

II. Provisions

1. Dischargers covered under this Order shall comply with the terms and conditions contained in this Order.
2. The Discharger shall conduct timberland management activities in accordance with (a) the CAL FIRE-approved Plan, CAL FIRE-accepted Exemption (EX) or EM Notice, or CDFW-executed MATO or LSAA, in the case of timberland management activities on non-federal timberlands; or (b) in accordance with the final environmental document/decision document prepared pursuant to the National Environmental Policy Act (NEPA) and valid third party contracts, in the case of timberland management activities on federal lands managed by the U.S. Forest Service.
3. The Discharger shall allow Central Valley Water Board staff reasonable access onto property where activities covered by this Order occur whenever requested by Central Valley Water Board staff for the purpose of performing inspections and conducting monitoring, including; sample collection, measuring, and photographing/taping to determine compliance with Order conditions. Such inspections and monitoring shall be conducted consistent with Water Code section 13267(c), Public Resources Code section 4604(b)(1), and other applicable law.
4. The Discharger shall incorporate management practices and/or water quality protective measures resulting from Central Valley Water Board staff participation in CAL FIRE's Review Team process, the Federal review process, the CDFW review process, and/or

during Project enrollment that arise from changed conditions/new information into the Project document(s) and/or NOI addendum. The Discharger may propose alternative management practices if it can demonstrate to the satisfaction of the Executive Officer that the proposed alternatives will meet water quality requirements. Alternative management practices proposed by a Discharger must comply with the Prohibitions in this Order. Until such alternative management practices receive written approval from the Executive Officer, the Discharger shall adhere to those management practices provided by Regional Water Board staff.

5. The Discharger shall maintain a copy of this Order at its primary place of business. The Discharger's designee/agents shall be provided a copy and be familiar with the contents and requirements of this Order.
6. Dischargers shall comply with the attached Monitoring and Reporting Program, Order No. R5-2017-0061, and future revisions thereto or with an individual monitoring and reporting program as specified by the Central Valley Water Board or the Executive Officer.
7. The Discharger shall comply with all applicable requirements and prohibitions of the applicable Basin Plan, including any amendments adopted by the Central Valley Water Board and approved by the State Water Board, and with all applicable policies adopted by the State Water Board.
8. The Executive Officer may require the Discharger to submit additional technical reports pursuant to Water Code section 13267.
9. Pursuant to Water Code section 13263, this Order shall not create a vested right to discharge waste to waters of the state, and all such discharges of waste shall be considered a privilege. Accordingly, the regulatory coverage provided by this Order: (a) may be modified or terminated at any time, either in its entirety or as to any individual Dischargers; (b) does not permit an illegal activity; (c) does not preclude the need for permits which may be required by federal, local, or other governmental agencies; and (d) does not preclude the Central Valley Water Board from administering enforcement remedies (including civil liability) pursuant to the Water Code.

III. Criteria and Condition Specifications by Category

Table 1 summarizes the enrollment categories and corresponding requirements under this Order. The Central Valley Water Board may determine that a Discharger's otherwise eligible Project does not qualify for enrollment under the requested category, requires enrollment in a different category, or that the Project does not qualify for enrollment under the Order at all. If the Central Valley Water Board makes such a determination, it will provide prompt notice to the Discharger that enrollment in a different category is required or that enrollment under the Order is denied.

Eligibility under Category 1, 2A, or 2B assumes Discharger compliance with applicable criteria/conditions under California Code of Regulations, title 14, section 1038 (for Notices of Exemption) or title 14, section 1052 et seq. (for Emergency Notices). During a declared State of Emergency, an Executive Order may authorize CAL FIRE to suspend some or all of these criteria. In the event of such a suspension, the Central Valley Water Board hereby retains for itself the discretion to require the Discharger to meet otherwise applicable criteria under title 14, section

Order No. R5-2017-0061
Waste Discharge Requirements General Order for
Discharges Related to Timberland Management Activities on Non-Federal and Federal Lands

1038 and/or section 1052 et seq. – whether suspended by CAL FIRE or not – for eligibility under Category 1, 2A, or 2B. The Central Valley Water Board will provide prompt notice to affected Dischargers that it intends to exercise this discretion, if applicable.

Table 1. Summary of Timberland Management Activity Categories and Requirements¹

	Cat.	Plans/Projects Covered	NOI, operation notification, and monitoring requirements	Pages	
Lead Agency	CAL FIRE (non-federal)	1	<ul style="list-style-type: none"> • 1038 EX Notices^{2,3} • 1052.1-1052.5 EM Notices² (<i>except fire salvage</i>) • 1104.1 Conversion Exemptions² 	<ul style="list-style-type: none"> • Automatically enrolled • Agency Monitoring 	15-16
		2A	<ul style="list-style-type: none"> • 1052.1 EM Notice² for fire salvage on: <ul style="list-style-type: none"> ○ Industrial timberlands; or ○ Non-industrial timberlands when no residence is within EM 	<ul style="list-style-type: none"> • Automatically enrolled contingent on submittal of <i>NOI</i> and <i>Erosion Site Table</i> within 30 days of EM Notice acceptance by CAL FIRE • <i>Post-Fire Management and Reforestation Plan</i> (if applicable) • Annual Agency, Implementation, Forensic, and Effectiveness Monitoring and Summary of Operations • Updates to <i>Erosion Site Table</i> and if applicable, <i>Post-Fire Management and Reforestation Plan</i> 	16-18
		2B	<ul style="list-style-type: none"> • 1052.1 EM Notice² for fire salvage when a non-industrial timberland owner's residence is within EM 	<ul style="list-style-type: none"> • <i>NOI</i> prior to operations • Agency and Effectiveness Monitoring 	19-20
		3A	<ul style="list-style-type: none"> • THPs, PTHPs, WFMPs, NTMPs, and other Plans⁴ 	<ul style="list-style-type: none"> • <i>NOI</i> prior to operations • Annual Agency, Implementation, Forensic, and Effectiveness Monitoring and Summary of Operations 	21-23
		3B	<ul style="list-style-type: none"> • 1051-1051.7 modified THPs²; or • THPs, PTHPs, WFMPs, NTMPs, and other Plans that meet all the low threat criteria in Part III.D.2.a.ii. 	<ul style="list-style-type: none"> • <i>NOI</i> prior to operations • Agency and Effectiveness Monitoring 	21-23
	CDFW	4	<ul style="list-style-type: none"> • Watercourse crossing work conducted under CDFW MATO or LSAA on timber production zoned land for replacement/reconstruction of <i>existing</i> watercourse crossings outside of a Plan or EM Notice 	<ul style="list-style-type: none"> • Submit copy of CDFW notification 30 days prior to work commencing • <i>NOI</i> 30 days prior to operations • Implementation, Forensic, and Effectiveness Monitoring 	24

Order No. R5-2017-0061
Waste Discharge Requirements General Order for
Discharges Related to Timberland Management Activities on Non-Federal and Federal Lands

		Cat.	Plans/Projects Covered	NOI, operation notification, and monitoring requirements	Pages
U.S. Forest Service	5A	<ul style="list-style-type: none"> Post-fire timberland management activities (fire salvage and hazard tree removal) 	<ul style="list-style-type: none"> Automatically enrolled contingent on submittal of <i>NOI</i> and <i>Erosion Site Table</i> within 30 days of startup of operations <i>Post-Fire Management and Reforestation Plan</i> (if applicable) Annual Implementation, Forensic, and Effectiveness Monitoring and Summary of Operations Updates to <i>Erosion Site Table</i> and if applicable, <i>Post-Fire Management and Reforestation Plan</i> 	25-27	
	5B	<ul style="list-style-type: none"> Timber harvesting sales, vegetation management and fuels reduction, forest stand improvement and hazard tree removal, and pesticide applications associated with the aforementioned. 	<ul style="list-style-type: none"> <i>NOI</i> 15 days prior to operations Annual Notice of Operations 15 days prior to startup Annual National Core BMP monitoring protocols OR Implementation, Forensic, and Effectiveness Monitoring and Summary of Operations 	28-29	

¹This table only provides an abbreviated summary of the criteria, conditions, and monitoring for categories; refer to category specific criteria/conditions and Attachments B and C for complete information.

²California Code of Regulations, title 14, section (as cited in table)

³Excludes the cutting and removal of timber and other solids wood forest products for: Christmas trees, structure protection (150 and 300 feet), and woody debris and slash removal (see Attachment A definition of “timber land management activities”).

⁴THP – timber harvesting plan, PTHP – program timber harvesting plan, NTMP – non-industrial timber management plan

A. Certification of Notice of Non-Applicability on Federal and Non-Federal Lands

Enrolment under this Order is not required for Projects that (1) do not contain watercourses or wet meadows and other wet areas within or directly adjacent to the Project area AND (2) do not pose a threat to water quality or the beneficial uses of waters of the state (appurtenant roads to be considered in evaluation). **No later than ten days prior** to the startup of operations, Project proponents must submit a *Certification of Notice of Non-Applicability* signed by a duly authorized agent to the Central Valley Water Board certifying that the Project meets the criteria above.

B. Category 1: Low Threat Exemption and Emergency Notices on Non-Federal Lands

1. Eligibility Criteria: Activities that may proceed under Category 1 are those:

- a) Conducted under a CAL FIRE-accepted Exemption pursuant to California Code of Regulations, title 14, section 1038 (excludes the cutting and removal of timber and other solid wood forest products for Christmas trees, structure protection (150 and 300 feet), and woody debris and slash removal), including but not limited to:
 - i. Harvesting dead, dying or diseased trees;
 - ii. Substantially damaged timberland unmerchantable as sawlog;
 - iii. Forest fire prevention;
 - iv. Drought mortality.

-OR-

- b) Conducted under a CAL FIRE accepted Emergency Notice pursuant to the conditions listed in California Code of Regulations, title 14, sections 1052-1052.5 (**substantially damaged timberlands from fire (fire salvage) excluded – see Categories 2A and 2B**), including, but not limited to:
 - i. Harvesting dead or dying (fire salvage excluded);
 - ii. Fuel hazard reduction;
 - iii. Sudden Oak Death disease.

-OR-

- c) Conducted under a CAL FIRE-accepted Conversion Exemption pursuant to California Code of Regulations, title 14, section 1104.1, including but not limited to:
 - i. Less than 3 acres for the purpose of fuels reduction and/or construction activities;
 - ii. Public agency, public and private utility right-of-way.

2. Enrollment: Projects meeting the eligibility criteria listed above for Category 1 are *automatically* enrolled under the Order and must comply with the conditions listed below.

3. Conditions:

- a) The Discharger shall submit a copy of the CAL FIRE-accepted Exemption or Emergency Notice if requested by the Central Valley Water Board.
- b) For Conversion Exemptions that will be for the purpose of residential or commercial development, the Discharger must obtain coverage under the General Permit for Discharges of Storm Water Associated with Construction Activity (Construction General Permit), State Water Board Order No. 2009-0009-DWQ prior to construction activities that disturb one or

more acres or activities that disturb less than one acre but are part of a larger common plan of development that in total disturbs one or more acres.

- c) For Exemption Notices (typically less than 3 acre conversions), for cannabis cultivation, the Discharger may need to obtain coverage under the General Permit for Discharges of Waste Associated with Medicinal Cannabis Cultivation Activities, Order No. R5-2015-0113 or any applicable Order that the State Water Board may adopt in the future to regulate cannabis cultivation.
- d) The Discharger shall comply with all conditions specified in Attachment B, Monitoring and Reporting Program, Order No. R5-2017-0061, including notifying the Central Valley Water Board whenever: (1) Agency Monitoring detects a violation of the California Forest Practice Rules that relate to water quality protection measures; or (2) management measures fail and result in a discharge, or the potential to discharge, waste to waters of the state.

C. Categories 2A and 2B: Emergency Notices Related to Fire Salvage on Non-Federal Lands

Category 2A (Industrial Fire Salvage and Non-Industrial Fire Salvage With No Residence)

1. Eligibility Criteria: Activities that may proceed under Category 2A are those conducted under a CAL FIRE-accepted Emergency Notice pursuant to the conditions listed in California Code of Regulations, title 14, section 1052.1 for:
 - a) Fire Salvage, for **industrial** timberlands.

-OR-

 - b) Fire salvage, for **non-industrial** timberlands when a **residence is not within the Emergency area**.
2. Enrollment: Projects meeting the eligibility criteria listed above for Category 2A are *automatically* enrolled under the Order when the Discharger submits a copy of the Emergency Notice accepted by CAL FIRE to the Central Valley Water Board.
3. Conditions: Dischargers conducting timberland management activities that meet the eligibility criteria for Category 2A listed above must comply with all of the following conditions, as applicable:
 - a) The Central Valley Water Board must receive a **complete NOI for Category 2A and Erosion Site Table** (see Table 1 in Category 2A NOI) **within 30 days of Emergency Notice acceptance by CAL FIRE**, signed by the timberland/timber owner, certifying that the activities meet the criteria and conditions for enrollment in Order Category 2A. The Discharger shall provide timely amendments of the *Erosion Site Table* throughout Emergency Notice enrollment to the Central Valley Water Board when conditions or management objectives have changed.
 - b) **IF pesticides will be applied following the fire**, THEN the Discharger shall **EITHER**:
 - i. **Submit a Post-Fire Management and Reforestation Plan** (PFP; see Attachment C) **to the Central Valley Water Board for approval prior to application of pesticides** within the post-fire management and reforestation plan area. The PFP shall include measures that will provide equal to or better protection than the conditions under Part III.C.3.b.ii below. **The Executive Officer's written approval of the PFP is required**

before implementation of the PFP can satisfy the requirements of this Part III.C.3.b.; approval or denial of the PFP shall be provided within 30 days of PFP submittal.

-OR-

- ii. Meet **ALL** of the following conditions:
1. The Discharger shall **comply with the following pesticide no-spray buffers** (unless more stringent buffers are dictated by application labels/guidance, statute, or regulation):
 - a. For Class I and II watercourses, the applicable WLPZ widths specified in the California Code of Regulations, title 14, section 936.5;
 - b. For Class III and IV watercourses, a minimum of 25 feet where sideslope steepness is less than 30%, and a minimum of 50 feet where sideslope steepness is 30% or greater.
 2. Where management activities are planned on a burned area with **slopes greater than 30%, a minimum of 50% average effective groundcover** (see Attachment C for guidance) **is required to be documented prior to pesticide application**. Documentation shall be provided to the Central Valley Water Board in the pesticide notification **30 days prior to application**.
 3. The Discharger shall **notify** the Central Valley Water Board **in writing at least 30 days prior to any proposed application of pesticides**. The notification does *not* need to include information on hack and squirt or individual stump applications. The written notification shall include the pesticide product(s) to be applied, the proposed date(s) of application, the method(s) of application, the area(s) of application (CAL FIRE Notice number and Township/Range/Section), a description of measures that will be employed to assure compliance with the applicable Basin Plan, and documentation of 50% or greater effective groundcover (as applicable). Subsequent changes to the proposal must be submitted in writing no less than 48 hours prior to pesticide application.
- c) The Discharger shall meet the following conditions unless Central Valley Water Board staff has been consulted and agrees to alternative protection measures as warranted by site-specific conditions (see Part II.4.) and/or as requested by the Discharger when such protection is inconsistent with land management objectives:
- i. A minimum Equipment Limitation Zone for any and all Class III and Class IV watercourses of at minimum 25 feet where sideslope steepness is less than 30%, and at a minimum 50 feet where sideslope steepness is 30% or greater.
 - ii. Culverts or other permanent in-stream structures at watercourse crossings in which water is flowing at the time of installation shall be installed with their necessary protective structures (i.e. armoring, wing walls, diversion prevention measures) concurrently with fill placement. Additionally, installation shall utilize methods to temporarily isolate or divert stream flows from the installation area while maintaining bypass flows or as specified in an executed MATO or LSAA from CDFW.

Order No. R5-2017-0061
Waste Discharge Requirements General Order for
Discharges Related to Timberland Management Activities on Non-Federal and Federal Lands

- iii. Any and all riparian vegetation, other than commercial species, that is found along watercourses and lakes or that is found within or bordering wet meadows and other wet areas shall be retained and protected to the extent feasible during timberland management activities.
- d) *IF*:
 - i. Activities are undertaken pursuant to a CAL FIRE Notice on which Central Valley Water Board staff has not consulted; *AND*
 - ii. In the CAL FIRE Notice or *NOI* the Discharger proposes *EITHER*
 - 1. Timberland management activities on soils with extreme erosion hazard rating (post-fire), known landslides, and/or unstable areas *that have the potential to impact water quality, OR*
 - 2. Any watercourse crossing that involves the placement of more than 500 cubic yards or 25 vertical feet of fill material,

THEN additional field review must be conducted or directed by a licensed civil engineer or licensed geologist prior to the startup of operations to determine if activities conducted under the CAL FIRE Notice could cause or exacerbate the potential for soil erosion or mass soil movement. The CAL FIRE Notice or *NOI* addendum must incorporate all recommendations made by said licensed engineer or geologist for the specific site conditions listed above.
- e) The Discharger shall submit copies of any CDFW **notification(s)** for watercourse crossing work within the burn area associated with a MATO or LSAA **within 30 days of filing the notification with CDFW.**
- f) For a CAL FIRE Notice where aquatic or wetland habitat for rare, threatened or endangered species is identified and where timberland management activities may impact such habitat, additional field review shall be conducted prior to the startup of operations by a scientist, with a bachelor's or advanced degree in biological sciences and experience in aquatic systems, and/or a qualified professional trained in biological assessments to determine if the Notice could adversely affect such species or their habitat. The CAL FIRE Notice or *NOI* addendum must incorporate all project modifications and mitigation measures recommended by the scientist/professional to avoid impacts to rare, threatened, or endangered species.
- g) If mine tailings and/or associated waste rock will be disturbed or used as construction materials as part of timberland management activities, the Discharger shall contact Central Valley Water Board staff to discuss proper characterization of the materials to ensure prior to such disturbance or use there will be no adverse impacts to water quality and beneficial uses.
- h) The Discharger shall comply with all the conditions specified in Attachment B, Monitoring and Reporting Program, Order No. R5-2017-0061. Category 2A will be subject to agency, implementation, forensic, and effectiveness monitoring; an annual operations summary; and updates to the *Erosion Site Table* and PFP (as applicable).
- i) The Discharger shall seek termination of coverage under the Order in accordance with Part V.A., Termination of Coverage.

Category 2B (Non-Industrial Fire Salvage with Residence)

4. Eligibility Criteria: To be eligible for enrollment under Category 2B, activities must be:
 - a) Conducted under a CAL FIRE-accepted Emergency Notice pursuant to the conditions listed in California Code of Regulations, title 14, section 1052.1 for **fire salvage**, when a **non-industrial** timberland owner's **residence is within the Emergency area**.
5. Enrollment: Projects that meet the Category 2B eligibility criteria shall enroll under this Order by submitting the following **prior to operations commencing**: (1) a copy of the CAL FIRE-accepted Notice, and (2) a single *NOI for Categories 2B, 3A, and 3B*, signed by the timberland/timber owner, certifying that the activities meet the criteria and conditions for enrollment in Order Category 2B. **Central Valley Water Board staff will review and respond to the NOI within 15 days of receipt; activities may commence in compliance with this Order once the Central Valley Water Board has issued a Notice of Applicability (NOA) to the Discharger indicating that the NOI is complete.**
6. Conditions: Dischargers conducting timberland management activities under Category 2B must comply with the following conditions, as applicable:
 - a) The Discharger must meet the following conditions unless Central Valley Water Board staff has been consulted and agrees to alternative protection measures as warranted by site-specific conditions (see Part II.4.) and/or as requested by the Discharger when such protection is inconsistent with land management objectives:
 - i. A minimum Equipment Limitation Zone for any and all Class III and Class IV watercourses of at minimum 25 feet where sideslope steepness is less than 30%, and at a minimum 50 feet where sideslope steepness is 30% or greater.
 - ii. Culverts or other permanent in-stream structures at watercourse crossings in which water is flowing at the time of installation shall be installed with their necessary protective structures (i.e. armoring, wing walls, diversion prevention measures) concurrently with fill placement. Additionally, installation shall utilize methods to temporarily isolate or divert stream flows from the installation area while maintaining bypass flows or as specified in an executed MATO or LSAA from CDFW.
 - iii. Any and all riparian vegetation, other than commercial species, that is found along watercourses and lakes or that is found within or bordering wet meadows and other wet areas shall be retained and protected to the extent feasible during timberland management activities.
 - b) *IF*:
 - i. Activities are undertaken pursuant to a CAL FIRE Notice on which Central Valley Water Board staff has not consulted; *AND*
 - ii. The CAL FIRE Notice proposes *EITHER*
 1. Timberland management activities on soils with extreme erosion hazard rating (post-fire), known landslides, and/or unstable areas *that have the potential to impact water quality*, *OR*
 2. Any watercourse crossing that involves the placement of more than 500 cubic yards or 25 vertical feet of fill material,

THEN additional field review must be conducted or directed by a licensed civil engineer or registered geologist prior to the startup of operations to determine if the CAL FIRE Notice could cause or exacerbate the potential for soil erosion or mass soil movement. The CAL FIRE Notice or NOI addendum must incorporate all recommendations made by said licensed engineer or geologist for the specific site conditions listed above.

- c) The Discharger shall submit copies of any CDFW **notification(s)** for watercourse crossing work within the burn area associated with a MATO or LSAA **within 30 days of filing the notification with CDFW.**
- d) For a CAL FIRE Notice where aquatic or wetland habitat for rare, threatened or endangered species is identified and where timberland management activities may impact such habitat, additional field review shall be conducted prior to the startup of operations by a scientist, with a bachelor's or advanced degree in biological sciences and experience in aquatic systems, and/or a qualified professional trained in biological assessments to determine if the Notice could adversely affect such species or their habitat. The CAL FIRE Notice or NOI addendum must incorporate all project modifications and mitigation measures recommended by the scientist/professional to avoid impacts to rare, threatened, or endangered species.
- e) The Discharger shall **notify** the Central Valley Water Board in writing at least **15 days prior to any proposed application of pesticides**; the notification does *not* need to include information on hack and squirt or individual stump applications. The written notification shall include the pesticide product(s) to be applied, the proposed date(s) of application, the method(s) of application, the area(s) of application (Notice number and Township/Range/Section), and a description of measures that will be employed to assure compliance with the applicable Basin Plan. Subsequent changes to the proposal must be submitted in writing no less than 48 hours prior to pesticide application.
- f) If mine tailings and/or associated waste rock will be disturbed or used as construction materials as part of timberland management activities, the Discharger shall contact Central Valley Water Board staff to discuss proper characterization of the materials to ensure prior to such disturbance or use there will be no adverse impacts to water quality and beneficial uses.
- g) The Discharger shall comply with all the conditions specified in Attachment B, Monitoring and Reporting Program, Order No. R5-2017-0061. Category 2B will be subject to agency and effectiveness monitoring.
- h) The Discharger shall seek termination of coverage under the Order in accordance with Part V.A., Termination of Coverage.

D. Categories 3A and 3B: Plans that Receive Discretionary Approval from CAL FIRE on Non-Federal Lands

Category 3A (Plans With a Higher Threat to Water Quality)

1. Eligibility Criteria: To be enrolled under Category 3A, activities must meet the following criteria:
 - a) The covered activities are timberland management activities on non-federal lands that receive discretionary approval from CAL FIRE, including but not limited to:
 - i. Timber harvesting plans;
 - ii. Program timber harvesting plans;
 - iii. Working forest management plans;
 - iv. Non-industrial timber management plans;
 - v. Other Plans.
 - b) The approved Plan documents or *NOI* addendum include additional management practices and/or water quality protective measures (beyond the requirements of the current Forest Practice Rules) identified during the CAL FIRE Review Team process and/or during Project enrollment (i.e. changed conditions/new information)(see Part II.4.).

Category 3B (Plans With a Lower Threat to Water Quality)

2. Eligibility Criteria: To be enrolled under Category 3B, activities must meet the following criteria:
 - a) The covered activities are timberland management activities on non-federal lands that receive discretionary approval from CAL FIRE, including but not limited to:
 - i. Modified timber harvesting plans pursuant to California Code of Regulations, title 14, sections 1051-1051.7;
 - OR-
 - ii. Timber harvesting plans, program timber harvesting plans, working forest management plans, non-industrial timber management plans, and other Plans that comply with all of the following criteria:
 - 1) No timberland management activities (i.e. watercourse crossing, road, and/or landing reconstruction/construction/abandonment) within the standard width of a WLPZ or ELZ (as defined in CCR, title 14, section 936.5), wet meadows and other wet areas, *except* for: 1) the use and maintenance (not reconstruction) of *existing* stable roads and associated watercourse crossings in good working condition that *will not result in a significant sediment discharge*, and 2) the installation and use of *dry* Class III watercourse tractor crossings;
 - 2) No significant existing or potential erosion sites;
 - 3) No ground-based equipment on high or extreme Erosion Hazard Rating (EHR) that may result in a significant sediment discharge;
 - 4) No timberland management activities conducted in-lieu of the standard WLPZ practices contained in the Forest Practice Rules.
 - b) The approved Plan documents or *NOI* addendum include additional management practices and/or water quality protective measures (beyond the requirements of the current Forest

Practice Rules) identified during the CAL FIRE Review Team process and/or during Project enrollment (i.e. as a result of changed conditions/new information) (see Part II.4.).

3. **Enrollment:** Dischargers conducting activities that meet the criteria of Category 3A or 3B shall enroll under this Order as follows:
 - a) The Discharger shall submit a copy of the CAL FIRE approved Plan if requested by Central Valley Water Board staff. The Plan must incorporate additional or modified management practices and/or water quality protective measures resulting from the CAL FIRE Review Team process.
 - b) The Discharger shall submit a single completed *NOI for Categories 2B, 3A, and 3B* **prior to operations commencing**, signed by the timberland/timber owner, certifying that the activities meet the criteria and conditions contained in either Order Category 3A or 3B. **Central Valley Water Board staff will review and respond to the NOI within 15 days of receipt; activities may commence once the Central Valley Water Board has issued a NOA to the Discharger indicating that their NOI is complete.**
4. **Conditions:** Dischargers conducting timberland management activities under Category 3A or 3B must comply with the following conditions, as applicable:
 - a) For CAL FIRE-approved **NTMPs** that do not incorporate the FPR “Road Rules” (Cal. Code Regs., tit. 14, art. 12) which became effective January 2015, the Discharger must submit an inventory of significant existing or potential erosion sites, as detailed in California Code of Regulations, Title 14, section 923.1(e), to the Central Valley Water Board **at least 15 days prior to commencement of timberland management activities**. The erosion inventory shall: (1) be prepared by a RPF; (2) encompass the NTO area and appurtenant roads at a minimum; and (3) include an implementation schedule for treatment of erosion sites.
 - b) *IF:*
 - i. Activities are undertaken pursuant to a Plan on which Central Valley Water Board staff has not consulted; *AND*
 - ii. In the Plan the Discharger proposes *EITHER*
 1. Timberland management activities on soils with extreme erosion hazard rating, known landslides, and/or unstable areas *that have the potential to impact water quality, OR*
 2. Any watercourse crossing that involves the placement of more than 500 cubic yards or 25 vertical feet of fill material,

THEN additional field review must be conducted or directed by a licensed civil engineer or registered geologist prior to the startup of operations to determine if activities conducted under the Plan could cause or exacerbate the potential for soil erosion or mass soil movement. The Plan or NOI addendum must incorporate all recommendations made by said licensed engineer or geologist for the specific site conditions listed above.
 - c) Culverts or other permanent in-stream structures at watercourse crossings in which water is flowing at the time of installation shall be installed with their necessary protective structures (e.g. armoring, wing walls, diversion prevention measures) concurrently with fill placement. Additionally, installation shall utilize methods to temporarily isolate or divert stream flows

from the installation area while maintaining bypass flows or as specified in an executed MATO or LSAA from CDFW.

- d) For Plans that will be for the purpose of cannabis cultivation, the Discharger may need to obtain coverage under the General Permit for Discharges of Waste Associated with Medicinal Cannabis Cultivation Activities, Order No. R5-2015-0113 or any applicable Order that the State Water Board may adopt in the future to regulate cannabis cultivation.
- e) If mine tailings and/or associated waste rock will be disturbed or used as construction materials as part of timberland management activities, the Discharger shall contact Central Valley Water Board staff to discuss proper characterization of the materials to ensure prior to such disturbance or use there will be no adverse impacts to water quality and beneficial uses.
- f) The Discharger shall comply with all the conditions specified in Attachment B, Monitoring and Reporting Program, Order No. R5-2017-0061.
- g) The Discharger shall **notify** the Central Valley Water Board in writing at least **15 days prior to any proposed application of pesticides**; the notification does *not* need to include information on hack and squirt or individual stump applications. The written notification shall include the pesticide product(s) to be applied, the proposed date(s) of application, the method(s) of application, the area(s) of application (Plan number and Township/Range/Section), and a description of measures that will be employed to assure compliance with the applicable Basin Plan. Subsequent changes to the proposal must be submitted in writing no less than 48 hours prior to pesticide application.
- h) The Discharger shall seek termination of coverage under the Order in accordance with Part V.A., Termination of Coverage.

For **non-expiring Plans** (such as NTMPs and WFMPs), the Discharger has the following enrollment/termination options: (1) enroll and terminate with each entry (NTO/Notice), or (2) remain continuously enrolled for the duration of the Plan with an additional requirement to certify in the annual report when discharges associated with timberland management activities for each NTO/Notice area have ceased prior to cessation of monitoring for that entry (see Attachment B, Part V.B.).

E. Category 4: Watercourse Crossing Work Conducted under a MATO or LSAA Outside of a Plan / Emergency Notice on Non-Federal Lands

1. Eligibility Criteria: To be enrolled under Category 4, activities must meet the following criteria:
 - a) The activities are conducted under a CDFW-executed MATO or LSAA on timber production zoned land pursuant to the conditions listed in Fish and Game Code sections 1600-1616 for replacement/reconstruction of *existing* watercourse crossings outside of a CAL FIRE accepted EM Notice or approved Plan.
 - b) A *NOI* is submitted on a project-by-project basis (i.e. no long-term enrollment of a MATO).
 - c) The CDFW notification/sub-notification or *NOI* incorporates any water quality protective measures identified during review of the project (see Part II.4.).
2. Enrollment: Dischargers conducting timberland management activities under Category 4 shall enroll under this Order by complying with the following:
 - a) Submit a copy of the CDFW notification to Central Valley Water Board staff concurrent with submittal to CDFW; at a minimum, **the notification must be submitted at least 30 days prior to work commencing**. The scope of the notification shall encompass all information required by the applicable MATO or CDFW Form FG2023 for an individual LSAA. The Discharger shall notify the Central Valley Water Board if CDFW declares the notification incomplete or requests additional information.
 - b) Submit a *NOI for Category 4 at least 30 days prior to operations commencing* signed by the timberland/timber owner certifying that the activities meet the criteria and conditions required in Category 4. Activities may commence once the Central Valley Water Board has issued a NOA to the Discharger indicating that their *NOI* is complete
3. Conditions: Dischargers conducting timberland management activities enrolled under Category 4 shall comply with the following conditions:
 - a) Comply with all water quality management practices identified in the CDFW-executed MATO or LSAA and shall provide any amendments/project changes to the Central Valley Water Board for review in a timely manner. The Discharger shall submit a copy of the LSAA and appropriate CEQA documentation to the Central Valley Water Board. A MATO shall only be submitted when requested.
 - b) Notify Central Valley Water Board staff of any scheduled site visit with CDFW staff; Central Valley Water Board staff retains the discretion to require a site visit in accordance with Part II.3.
 - c) The Discharger shall comply with all the requirements specified in Attachment B, Monitoring and Reporting Program, Order No. R5-2017-0061. Category 4 will be subject to Implementation, Forensic, and Effectiveness Monitoring.
 - d) The Discharger shall seek termination of coverage under the Order in accordance with Part V.A., Termination of Coverage.

F. Categories 5A and 5B: Timberland Management Activities on Federal Lands Managed by the U.S. Forest Service

Category 5A (Post-Fire Activities)

1. Eligibility Criteria: To be enrolled under Category 5A, activities must meet the following criteria:
 - a) Post-fire timberland management activities (e.g. fire salvage and post-fire hazard tree removal for commercial purposes) that have the potential to impact water quality, excluding emergency work conducted during or immediately (within 60 days) after the fire, on federal lands where the U.S. Forest Service has conducted the required or appropriate level of multi-disciplinary review of the timber harvesting proposal and has specified best management practices and additional control measures as needed, in order to assure compliance with the applicable Basin Plan.
 - b) The U.S. Forest Service has provided Project description documents to the Central Valley Water Board and allowed time for adequate review and comment. These documents include: 1) the NEPA scoping document; and 2) the NEPA draft environmental analysis, which will include site specific information that identifies Significant Existing or Potential Erosion Sites (SEPES) and priority road improvement locations, as well as, proposed treatments and schedule for those sites to improve or protect water quality. Supplemental project documents may also be provided that contain design specifications, management practices, and/or water quality protection measures. Any additional management practices and/or water quality protective measures identified by Central Valley Water Board staff during the scoping period and/or enrollment under this Order will have been discussed with U.S. Forest Service personnel and incorporated into an addendum to the *NOI* (see Part II.4.), including a timeline and checklist for completion. The project will remain enrolled until all identified management practices and/or water quality protective measures have been completed.
 - c) The U.S. Forest Service has conducted a cumulative watershed effects (CWEs) analysis, where required or appropriate, and included specific measures needed to reduce the potential for CWEs in order to assure compliance with the applicable Basin Plan.
2. Enrollment: Projects meeting the Category 5A eligibility criteria are *automatically* enrolled under this Order when the U.S. Forest Service submits copies of final project specific decision/NEPA documents that contain information documenting compliance with the eligibility criteria in Part III.F.1.

The U.S. Forest Service shall include all specific on-the-ground prescriptions designed to adhere to the BMPs described in *National Best Management Practices for Water Quality Management on National Forest System Lands, Volume 1: National Core BMP Technical Guide*, and all additional management practices and/or water quality protective measures identified by Central Valley Water Board staff (See Part II.4.) within contracts, permits, agreements, and other instruments used to direct the activities of contractors, permittees, U.S. Forest Service personnel, volunteers, and any other third party.

3. Conditions: Dischargers conducting timberland management activities enrolled under Category 5A must comply with the following conditions, as applicable:
 - a) The U.S. Forest Service shall submit **a complete *NOI for Category 5A and Erosion Site Table*** (see Table 1 in Category 5A NOI) **within 30 days of startup of operations**, signed by

a duly authorized representative, certifying that the activities meet the criteria and conditions for enrollment in Order Category 5A. The U.S. Forest Service shall provide timely amendments of the *Erosion Site Table* to the Central Valley Water Board throughout Project enrollment when conditions or management objectives have changed.

- b) For Projects that were included in a Burned Area Emergency Response (BAER) evaluation, the U.S. Forest Service may submit the BAER report in-lieu of the *Erosion Site Table*, if the report includes all the required information (including implementation schedule) and the Discharger intends to implement the BAER recommendations that have a nexus with water quality protection. If the BAER report is incomplete, and does not contain all of the information required in the *Erosion Site Table*, the U.S. Forest Service may submit an addendum to the BAER report with missing or incomplete information.
- c) **IF pesticides will be applied following the fire**, THEN the Discharger shall **EITHER**:
- i. **Submit a Post-Fire Management and Reforestation Plan (PFP; see Attachment C) to the Central Valley Water Board for approval prior to application of pesticides** within the post-fire management and reforestation plan area. The PFP shall include measures that will provide equal to or better protection than the conditions under Part III.F.3.c.ii below. The Executive Officer's written approval of the PFP is required before implementation of the PFP can satisfy the requirements of this Part III.F.3.c.; **approval or denial of the PFP shall be provided within 30 days of PFP submittal.**

-OR-

- ii. Meet **ALL** the following conditions:
1. The Discharger must **comply with the following pesticide no-spray buffers** (unless more stringent buffers are dictated by application labels/guidance, statute, or regulation):
- a. Perennial or intermittent watercourses which have: (1) surface domestic water use from and/or within 100 feet downstream of operations area and/or (2) fish always or seasonally present onsite, includes habitat to sustain fish migration and spawning, shall utilize the appropriate **Class I WLPZ width(s)** specified in the California Code of Regulations, title 14, section 936.5.
- b. Perennial or intermittent watercourses which have: (1) fish always or seasonally present off-site within 1000 feet downstream (excludes intermittent or ephemeral watercourses with no aquatic life that are tributary to watercourses described under (a) above) and/or (2) aquatic habitat for nonfish aquatic species (aquatic insects and/or other physical habitat indicators such as riparian and aquatic vegetation, watercourse debris, and potential for small pool formation), shall utilize the appropriate **Class II WLPZ width(s)** specified in the California Code of Regulations, title 14, section 936.5.
- c. Ephemeral or intermittent watercourses with no aquatic life present, watercourse shows evidence of being capable of sediment transport to watercourses described under (a) and (b) above, shall utilize a minimum of **25 feet** where sideslope steepness is **less than 30%**, and a minimum of **50 feet** where sideslope steepness is **30% or greater**.

2. Where management activities are planned on a burned area with **slopes greater than 30%, a minimum of 50% average effective groundcover** (see Attachment C for guidance) **is required to be documented prior to pesticide application**. Documentation shall be provided to the Central Valley Water Board in the pesticide notification **30 days prior to application**.
 3. The Discharger shall adhere to the resource protection measures in the Chemical Use Management Activities as designated in the National Best Management Practices for Water Quality Management on National Forest System Lands (USDA April 2012).
 4. The Discharger shall **notify** the Central Valley Water Board **in writing at least 30 days prior to any proposed application of pesticides**; the notification does *not* need to include information on hack and squirt or individual stump applications. The written notification shall include the pesticide product(s) to be applied, the proposed date(s) of application, the method(s) of application, the area(s) of application (Township/Range/Section), a description of measures that will be employed to assure compliance with the applicable Basin Plan, and documentation of 50% or greater effective groundcover (as applicable). Subsequent changes to the proposal must be submitted in writing no less than 48 hours prior to pesticide application.
- d) For approved Projects that require enrollment under the Order, the Discharger shall **notify the Central Valley Water Board each year at least 15 days prior to start of operations**.
 - e) The U.S. Forest Service shall comply with all conditions specified in Attachment B, Monitoring and Reporting Program, Order No. R5-2017-0061. Category 5A will be subject to Implementation, Forensic, and Effectiveness Monitoring; an Annual Summary of Operations; and amendments/updates to the *Erosion Site Table* and PFP (as applicable).
 - f) The U.S. Forest Service shall seek termination of coverage under the Order in accordance with Part V.A., Termination of Coverage.

Category 5B (All timberland management activities except post-fire activities)

4. Eligibility Criteria: To be enrolled under Category 5B, activities must meet the following criteria:
- a) Timberland management activities (see definition of “timberland management activities” as it relates to activities that are commercial in nature) on federal lands where the U.S. Forest Service has conducted a multi-disciplinary review of the timber harvesting proposal and has specified best management practices and additional control measures as needed in order to assure compliance with the applicable Basin Plan. Timberland management activities may include, but are not limited to:
 - i. Timber harvesting sales;
 - ii. Vegetation management and fuels reduction projects;
 - iii. Forest stand improvement and hazard tree removal (excluding hazard tree removal projects that do not pose a threat to water quality (i.e. isolated tree removal in campgrounds, etc.));
 - iv. Pesticide applications associated with Part III.F.4.a.i.,ii.,iii. above.
 - b) The U.S. Forest Service has provided Project description documents to the Central Valley Water Board and allowed time for adequate review and comment. These documents include: 1) the NEPA scoping document; and 2) the NEPA draft environmental analysis, which will include site specific information that identifies SEPES and priority road improvement locations, as well as, proposed treatments and schedule for those sites to improve or protect water quality. Supplemental project documents may also be provided that contain design specifications, management practices, and/or water quality protection measures. Any additional management practices and/or water quality protective measures identified by Central Valley Water Board staff during the scoping period and/or enrollment under this Order will have been discussed with U.S. Forest Service personnel and incorporated into an addendum to the NOI (see Part II.4.), including a timeline and checklist for completion. The project will remain enrolled until all identified management practices and/or water quality protective measures have been completed.
 - c) The U.S. Forest Service has conducted a CWE analysis, where required or appropriate, and included specific measures needed to reduce the potential for CWEs in order to assure compliance with the applicable Basin Plan.
5. Enrollment: To enroll under Category 5B, the U.S. Forest Service shall comply with the following:
- a) Submit to the Central Valley Water Board copies of final decision documents that contain information documenting compliance with the eligibility criteria above. A copy of applicable final NEPA documents shall be submitted upon written request by Central Valley Water Board staff.
 - b) Submit a *NOI for Category 5B at least 15 days prior to operations commencing*, signed by a duly authorized representative, certifying that the activities meet the criteria and conditions for Order Category 5B. Activities may commence once the Central Valley Water Board has issued a NOA to the Discharger indicating that the NOI is complete.
 - c) Submit all specific on-the-ground prescriptions designed to adhere to the U.S. Forest Service BMPs as described in *National Best Management Practices for Water Quality Management on National Forest System Lands, Volume 1: National Core BMP Technical Guide*, and all additional management practices and/or water quality protective measures

identified by Central Valley Water Board staff (See Part II.4.) within contracts, permits, agreements, and other instruments used to direct the activities of contractors, permittees, U.S. Forest Service personnel, volunteers, and any other third party.

6. Conditions: Dischargers conducting timberland management activities enrolled under Category 5B shall comply with the following conditions, as applicable:
- a) For approved Projects that require enrollment under the Order, the Discharger shall **notify the Central Valley Water Board each year at least 15 days prior to start of operations.**
 - b) The Discharger shall **notify the Central Valley Water Board, in writing, at least 15 days prior to any proposed application of pesticides**; the notification does *not* need to include information on hack and squirt or individual stump applications. The written notification shall include the pesticide product(s) to be applied, the proposed date(s) of application, the method(s) of application, project name, area(s) of application (include map), and a description of measures that will be employed to assure compliance with the applicable Basin Plan. Subsequent changes to the proposal must be submitted in writing no less than 48 hours prior to pesticide application.
 - c) The U.S. Forest Service shall comply with all conditions specified in Attachment B, Monitoring and Reporting Program, Order No. R5-2017-0061.

Category 5B will be subject to one National Core BMP monitoring protocol as dictated by Project activities. In addition, one additional National Core BMP monitoring protocol will be required when the Discharger's cumulative watershed effects analysis indicates that the project, combined with other U.S. Forest Service projects conducted in the watershed over the past 10 years, may cause any watershed or sub-watershed to exceed a threshold of concern as determined by various models (i.e., Equivalent Roaded Acres (ERA), Surface Erosion (USLE), Mass Wasting (GEO), etc.). Dischargers have the option to conduct the standard Implementation, Forensic, and Effectiveness monitoring at the Project level in lieu of the National Core BMP monitoring protocols.
 - d) The U.S. Forest Service shall seek termination of coverage under the Order in accordance with Part V.A., Termination of Coverage.

IV. Notice of Intent

To apply for coverage under this Order, the Discharger must submit a timely and complete category-specific Notice of Intent for approval by the Executive Officer as follows:

<i>Category</i>	<i>Non-federal</i>	<i>Federal</i>	<i>Required Forms</i>
No threat	X	X	<i>Notice of Non-Applicability (NONA)</i>
1	X		None ¹
2A	X		<i>NOI for Category 2A and Erosion Site Table²</i>
2B, 3A, or 3B	X		<i>NOI for Categories 2B, 3A, and 3B</i>
4	X		<i>NOI for Category 4</i>
5A		X	<i>NOI for Category 5A and Erosion Site Table³</i>
5B		X	<i>NOI for Category 5B</i>

¹Automatically enrolled; submission of a NOI is not required.

²Automatically enrolled contingent on submittal of a complete NOI and Erosion Site Table within 30 days of CALFIRE acceptance of EM Notice.

³Automatically enrolled contingent on submittal of a complete NOI and Erosion Site Table within 30 days of startup of operations.

Timberland management activities may commence for Categories 2B, 3A, 3B, 4, and 5B once Central Valley Water Board staff has reviewed the NOI for completeness/accuracy and has issued a Notice of Applicability (NOA). Categories 2A and 5A are automatically enrolled but require timely submittal of a complete *NOI* and *Erosion Site Table* as a condition of this Order.

V. Termination of Coverage

A. Initiated by Discharger

The following criteria must be satisfied before termination of Order coverage will be considered by the Executive Officer:

- Timberland management activities are completed;
- All Category specific eligibility criteria/conditions were met;
- All elements of required monitoring and reporting have been completed;
- Soil disturbed by timberland management activities has stabilized;
- Pesticide applications have ceased and are not proposed in the foreseeable future;
- All feasible management measures and mitigations identified in the required Erosion Site Table (Category 2A/5A) and/or Post-Fire Management Plan (as applicable) have been completed and discharges have ceased.

In signing the Notice of Termination (NOT), the Discharger or U.S. Forest Service representative shall certify that: (1) the enrolled Project was conducted in conformance with the approved Plan, accepted CAL FIRE Notice, approved MATO/LSAA, or U.S. Forest Service Project requirements, as well as all applicable eligibility criteria/conditions and other applicable Provisions of this Order; and (2) discharges resulting from timberland management activities (including those associated

with pesticide applications) were in compliance and will continue to comply with all requirements of the applicable Basin Plan.

The NOT shall be reviewed for compliance with the above criteria. A field inspection may be conducted to verify compliance with all applicable requirements under this Order. The Central Valley Water Board shall notify the Discharger **within 90 days** following receipt of a NOT of approval or denial.

Non-federal Projects - The Discharger may terminate coverage under this Order by submitting to the Central Valley Water Board a signed Notice of Termination (NOT) and a CAL FIRE-approved final completion RM-71 form (if available and applicable).

Federal Projects - The Discharger may terminate coverage under this Order by submitting to the Central Valley Water Board a NOT signed by the Forest Supervisor or District Ranger.

B. Initiated by Executive Officer

The Executive Officer may terminate the applicability of this Order for a Project if any of the following determinations are made:

1. The proposed timberland management activities do not comply with the eligibility criteria for this Order.
2. The timberland management activities are not in compliance with the applicable conditions of this Order.
3. The proposed timberland management activities are reasonably likely to cause or contribute to a violation of an applicable Basin Plan or policy. In making this determination, the Executive Officer will consider the recommendations of Central Valley Water Board staff that participated in the review of the proposed timberland management activities, if any.
4. A timberland management activity has varied in whole or in any part from the approved Project, unless these changes result in better protection of water quality.

Upon receipt of notice of termination of applicability of the Order initiated by the Executive Officer, the Discharger shall immediately cease all timberland management activities that may result in discharges to waters of the state, other than activities necessary to control erosion. Before a Discharger may recommence timberland management activities that may result in discharges of waste to waters of the state, the Discharger must follow the applicable procedure either for enrolling under this Order or for obtaining individual waste discharge requirements pursuant to Water Code section 13260. Pursuant to Water Code section 13264, such activities may not recommence unless and until the Discharger receives a NOA under this Order or individual waste discharge requirements are adopted by the Central Valley Water Board.

VI. Petitions

Any person aggrieved by this action of the Central Valley Water Board may petition the State Water Board to review the action in accordance with Water Code section 13320 and California Code of Regulations, title 23, section 2050 and following. The State Water Board must receive the petition by 5:00 p.m., 30 days after the date of this Order, except that if the thirtieth day following the date of this Order falls on a Saturday, Sunday, or State holiday, the petition must be received by the State Water Board by 5:00 p.m. on the next business day. Copies of the law and regulations applicable to filing petitions may be found on the Internet at:

http://www.waterboards.ca.gov/public_notices/petitions/water_quality

or will be provided upon request.

I, PAMELA C. CREEDON, Executive Officer, do hereby certify that the foregoing is a full, true, and correct copy of an Order adopted by the California Regional Water Quality Control Board, Central Valley Region, on 9 June 2017.

Original signed by

PAMELA C. CREEDON, Executive Officer

ATTACHMENT A
DEFINITIONS
FOR
ORDER NO. R5-2017-0061

1. "Timberland management activities" means commercial activities relating to forest management and timberland conversions, including, but not limited to: cutting or removal of timber and other solid wood forest products; construction, reconstruction and maintenance of roads, fuel breaks, firebreaks, watercourse crossings, landings, skid trails, or beds for the falling of trees; fire hazard abatement and fuel reduction activities; pesticide applications; site preparation that involves disturbance of soil or burning of vegetation following timberland management activities; but excluding preparatory treemarking, surveying or roadflagging. This definition excludes the cutting and removal of timber and other solid wood forest products for Christmas trees, structure protection (150 and 300 feet), and woody debris and slash removal associated with CCR, title 14, section 1038 exemptions.
2. "Discharger" means the timberland owner or timber owner and anyone working on behalf of the timberland/timber owner in the conduct of timberland management activities for non-federal lands, and the U.S. Forest Service, private timber operators operating on federal lands, and anyone working on behalf of the U.S. Forest Service or a timber operator in the conduct of timberland management activities on federal lands.
3. "Effective Groundcover" any combination of slash (lopped and in close contact with the ground), mulch (large wood chips, wood shreds, wood strand blends, straw, bark, or surface rock fragments larger than $\frac{3}{4}$ inch), plants, and plant litter. Large wood chips should be a minimum of 2 inches in length and at least four (4) times longer than they are wide.
4. "Monitoring" refers to all types of monitoring undertaken in connection with determining water quality conditions and factors that may affect water quality conditions, including but not limited to, implementation, effectiveness, forensic, and Order compliance monitoring undertaken in connection with timberland management activities.
5. "Plan" means any Timber Harvesting Plan (THP), Program Timber Harvesting Plan (PTHP), Nonindustrial Timber Management Plan (NTMP), Working Forest Management Plan (WFMP), Modified Timber Harvesting Plan, Notice of Timber Operations, Working Forest Harvest Notice, or other discretionary permit issued by CAL FIRE to harvest timber, including all substantial deviations thereto that propose a change in timberland management activities that may increase the discharge or otherwise pose the potential for increased impacts to water quality. (For example, substantial deviations that propose to add, expand, or extend winter operations shall be considered a "Plan" for purposes of this Order. Minor deviations that do not propose any material change in how or where timberland management activities will be conducted, such as a change in timber operator, a time extension from CAL FIRE, etc., shall not be considered a "Plan" for purposes of this Order.)
6. "Pesticide" means (1) any substance, or mixture of substances which is intended to be used for defoliating plants, regulating plant growth, or for preventing, destroying, repelling, or mitigating any pest, which may infest or be detrimental to vegetation, man, animals, or households, or be present in any agricultural or nonagricultural environment whatsoever, or (2) any spray adjuvant, or (3) any breakdown products of these material that threaten beneficial uses. This definition excludes aquatic pesticide discharges covered under Order No. 2013-0002-DWQ.
7. "Project" means any CAL FIRE Plan (as defined in #5 above), CAL FIRE Emergency/Exemption Notice, or existing watercourse crossing reconstruction not covered under a Plan or Emergency Notice but conducted pursuant to a CDFW-executed MATO or LSAA on timber production zoned

non-federal lands, and any timberland management activities (i.e. timber sales, fire salvage, fuel hazard reduction, forest stand improvement and hazard tree removal) on federal lands.

8. “Significant Existing or Potential Erosion Site (SEPES)” means a location where soil erosion is currently, or there are visible physical conditions to indicate soil erosion may be in the future, discharged to watercourses or lakes in quantities that violate a water quality objective (narrative or numeric), prohibition, Total Maximum Daily Load implementation plan, policy, or other requirement contained in a water quality control plan adopted by the Regional Board and approved by the State Water Board, or a location where soil erosion may result in significant individual or cumulative adverse impacts to the beneficial uses of water.
9. “Watercourse protection zone” means any Watercourse and Lake Protection Zone, Equipment Limitation Zone, and Equipment Exclusion Zone for the protection of waters of the state as defined in California Code of Regulations, title 14, section 895.1 of the California Forest Practice Rules; it also means any Riparian Reserve or Riparian Conservation Area for federal Projects.
10. All other terms shall have the same definitions as defined in California Code of Regulations, title 14, section 895.1 of the California Forest Practice Rules and the Porter-Cologne Water Quality Control Act, unless specified otherwise. A few definitions from the 2017 FPR that are used throughout the Order are cited below for ease of reference:

“Equipment Exclusion Zone” (EEZ) means the area, as explained in the THP, where heavy equipment associated with timber operations is totally excluded for the protection of water quality, the beneficial uses of water, and/or other forest resources.

“Equipment Limitation Zone” (ELZ) means the area, as explained in the THP, where heavy equipment associated with timber operations is limited for the protection of water quality, the beneficial uses of water, and/or other forest resources.

“Erosion Hazard Rating” (EHR) means the rating derived from the procedure specified in 14 CCR § 912.5 [932.5, 952.5] designed to evaluate the susceptibility of the soil within a given location to erosion.

“Hydrologic Disconnection” means the removal of direct routes of drainage or overland flow of road runoff to a watercourse or lake.

“Saturated Soil Conditions” means that soil and/or surface material pore spaces are filled with water to such an extent that runoff is likely to occur. Indicators of saturated soil conditions may include, but are not limited to: (1) areas of ponded water, (2) pumping of fines from the soil or road surfacing material during timber operations, (3) loss of bearing strength resulting in the deflection of soil or road surfaces under a load, such as the creation of wheel ruts, (4) spinning or churning of wheels or tracks that produces a wet slurry, or (5) inadequate traction without blading wet soil or surfacing materials.

“Significant Sediment Discharge” means soil erosion that is currently, or, as determined based upon visible physical conditions, may be in the future, discharged to watercourses or lakes in quantities that violate Water Quality Requirements or result in significant individual or cumulative adverse impacts to the beneficial uses of water. One indicator of a Significant Sediment Discharge is a visible increase in turbidity to receiving Class I, II, III, or IV waters.

“Water Quality Requirements” means a water quality objective (narrative or numeric), prohibition, TMDL implementation plan, policy, or other requirement contained in a water quality control plan adopted by the Regional Board and approved by the State Water Board.

Attachment A – Definitions
Order No. R5-2017-0061
Waste Discharge Requirements General Order for
Discharges Related to Timberland Management Activities on Non-federal and Federal Lands

“Watercourse and Lake Protection Zone” (WLPZ) means a strip of land, along both sides of a watercourse or around the circumference of a lake or spring, where additional practices may be required for protection of the quality and beneficial uses of water, fish and riparian wildlife habitat, other forest resources and for controlling erosion.

**ATTACHMENT D
INFORMATION SHEET IN SUPPORT OF**

**GENERAL ORDER OF WASTE DISCHARGE REQUIREMENTS FOR TIMBERLAND
MANAGEMENT ACTIVITIES ON NON-FEDERAL AND FEDERAL LANDS
IN THE CENTRAL VALLEY REGION
FOR
ORDER NO. R5-2017-0061**

This Information Sheet sets forth the background, rationale and references used in the development of certain requirements for Waste Discharge Requirements related to Timberland Management Activities on Non-Federal and Federal Lands, Order No. R5-2017-0061 (hereinafter "Order") within the Central Valley Region. Specifically, the information included herein elaborates on findings in the General Order related to water quality impacts and timberland management activities in the post-fire environment, an evaluation of Significant Existing or Potential Erosion Sites (SEPES), and monitoring and reporting costs associated with Order compliance. The content of this Information Sheet includes: the best available scientific research and information in the area of fire ecology, erosion, forest hydrology and water quality impacts from pesticide¹ use in the post-fire environment; field observations by Central Valley Regional Water Quality Control Board (Central Valley Water Board) staff; clarification on the evaluation of SEPES; and a summary of the existing rules and policies that are currently in place in California that regulate post-fire salvage logging and subsequent post-fire management activities.

WATER QUALITY IMPACTS AND TIMBER HARVEST OPERATIONS IN THE POST-FIRE ENVIRONMENT

In the western United States historic forest management and fire suppression, in conjunction with a changing climate, have led to uncharacteristically large, severe wildfires (Flannigan et al. 2000, Littell et al. 2009, Westerling et al. 2006, Westerling and Bryant 2008). As a result of this general decline in active fuels management on both federal and non-federal lands, exacerbated by nearly a century of intense fire suppression, increased frequency and intensity of stand-replacing fire is occurring throughout the western United States. The remaining forests of central and northern California that have not recently burned at high severity have high fuel loads and are experiencing extended periods of above average seasonal temperatures. These factors are leading to both extended fire seasons as a result of drier fuel conditions, and increased incident of extreme fire behavior with stand-replacing wildfires. Climatology models and information gathered by leading fire ecologists predict that the future wildfire regime in California will result in increased spatial size, distribution, and occurrence of severe wildfires (Fried et al. 2004, Miller et al. 2009, Westerling and Bryant 2008, Westerling et al. 2011).

Fire is a natural disturbance that directly influences California ecosystems and ecological processes, plant species, animals, and entire watershed ecosystems in California that have evolved to be both tolerant and dependent on fire as a landscape scale physical disturbance. However, as fire regimes in California shift, so has the intensity of the physical disturbance caused by wildfire. Increases in wildfire frequency, magnitude, and severity due to climate change within the western United States may lead to detrimental sediment-related water quality issues within

¹ For the purposes of this Information Sheet and Order (Attachment A) "pesticide" means (1) any substance, or mixture of substances which is intended to be used for defoliating plants, regulating plant growth, or for preventing, destroying, repelling, or mitigating any pest, which may infest or be detrimental to vegetation, man, animals, or households, or be present in any agricultural or nonagricultural environment whatsoever, or (2) any spray adjuvant, or (3) any breakdown products of these material that threaten beneficial uses. This definition excludes aquatic pesticide discharges covered under Order No. 2013-0002-DWQ.

burned mountainous watersheds (Gould et al. 2016). There must be recognition that post-fire land use activities have the potential to exacerbate fire effects, and land owners, land managers, and resource agencies have a responsibility to understand what those potential impacts are and where there is opportunity to minimize those impacts through both adaptive management and strategic regulatory measures.

Water Quality Impacts Following Fire

Following severe wildfire in forested landscapes, increased soil water repellency and other changes to soil properties can reduce infiltration rates and increase the rate and frequency of runoff (Martin and Moody 2001, Robichaud 2000, Robichaud et al. 2016). Additionally, the loss of ground cover following severe wildfires is a dominant factor for increased soil erosion rates (Benavides-Solorio and MacDonald 2001, Delwiche 2009, Larsen et al. 2009, Robichaud et al. 2016). Increased soil erosion rates and sediment delivery to downstream channel networks can pose a significant threat to aquatic resources and beneficial uses, particularly after extensive high severity wildfires (Helvey 1980, Moody et al. 2013, Bladon et al. 2014, Chappel 2014).

Soil erosion at its most basic form involves the detachment, breakdown, transport, and deposition of sediment, which in the context of post-wildfire effects, is dependent on multiple factors, including: fire severity, watershed area, topography, geology, vegetation, and precipitation intensity. The greatest erosion events typically occur before vegetation regrowth and recovery and often coincide with episodic, short-duration, high intensity rain storms immediately after severe wildfire (Moody and Martin 2001). Accelerated erosion, potential hydrophobic soils, reduced water infiltration rates, overland runoff, and mass soil hillslope failures can also produce catastrophic debris flows in some environments (Doerr et al. 2009) which pose a direct threat to water quality, beneficial uses, and human health and safety (Cannon et al. 2010). Accelerated soil loss also affects site class and future tree growth.

On uncompacted, unburned hillslopes and areas with intact overstory canopy and ground cover, overland flow usually occurs only during very intense and short duration storm events. In high severity post-fire environments, where soil properties have been altered and effective ground cover is not present, significantly higher rates of runoff can be expected (e.g., Wagenbrenner et al. 2017). Compared to lower severity fires, high severity fires consume a higher proportion of the vegetation, forest litter, and other organic matter that provide effective ground cover. Reduced ground cover exposes more of the soil to precipitation and often increases erosion by several orders of magnitude. In studies conducted in the Sierra Nevada, rates of post-fire surface erosion have been reported to be 2-239 times greater than pre-burn rates (Ahlgren and Ahlgren 1960). The amount of erosion and sedimentation depends on severity of the fire and post fire storm events (number and intensity), especially the first two winters. The progressive decline in post-fire sediment yields over time is largely controlled by the regeneration of surface cover, primarily vegetation (MacDonald and Larsen 2009, Benavides-Solorio et al. 2001, Larsen et al. 2009). With the return of vegetative growth and stabilization of easily mobilized soil material, hillslope erosion rates generally attenuate with time after the wildfire and return to background rates within 2-3 years (Heede et al. 1988, Wohlgemuth et al. 1998) under natural conditions.

Only limited post-fire sediment monitoring has been undertaken in the Sierra Nevada and Cascade Ranges. Usually erosion and sediment data are not collected following a wildfire. Data collected to date show widely varying impacts, with very high hillslope erosion rates usually requiring one or more major hydrologic event the first two winters. In general, post-wildfire erosion is highly variable

and difficult to predict. The risk of elevated sediment yields generally is greatest the first few years after the fire until vegetation is reestablished (Wagenbrenner 2017).

As an extreme example of post fire erosion, the 2012 Bagley Fire (46,011 acres) in Shasta County produced an estimated total hillslope erosion of 5.23 million tons (114 tons per acre) during the first year post-fire. Two intense storms occurred a few months after the fire, with estimated return intervals of 25-50 years. Soil loss was estimated at 0.2 to 2.2 inches on virtually all hillslopes (USFS 2014). Measured sediment delivered to Squaw Creek during the first year post-fire resulted in sustained turbidity and significantly higher water temperatures, exceeding 70 degrees Fahrenheit; a temperature that can be lethal to cold water fish. Sediment produced during the first year post-fire and during subsequent years continue to be transported downstream to Lake Shasta, leading to reduced storage capacity and increased nutrient loads.

Other post-fire monitoring efforts in interior California have documented lower sediment yields at the plot or small catchment scales. These include the 2012 Ponderosa Fire - 15.5 t/ac (James 2014); 1999 Pendola Fire - 5 t/ac (MacDonald et al. 2004); 2007 Angora Fire - 0.01 t/ac (Wade and Kocker 2012), 1987 Stanislaus Complex - 20-50 t/ac (J. Frazier and A. Janicki, Stanislaus National Forest, pers. communication, cited in the California Fire Plan, BOF 1995); 1987 Hayfork District - Shasta Trinity National Forest Complex Fires - 10-40 cubic yds/ac (Miles et al. 1989); and the 2001 Star Fire - 1.2 t/ac, second winter (Chase 2004).

Following wildfire, sediment discharge can lead to changes in turbidity, temperature and stream chemistry. These changes may degrade water quality (i.e., taste, odor, color) and impair drinking-water treatment processes, along with negatively impacting aquatic life. Increases in sediment and turbidity can affect aquatic ecosystems by clogging streambed interstitial voids with fine sediments, reducing stream depth, increasing channel instability, altering stream temperatures, impairing fish feeding, and destabilizing stream channels (Goode et al. 2012). The growth and survival of aquatic plants, invertebrates, and fish are negatively affected by increases in sediment and turbidity (Wagner et al. 2014).

Wildfires such as the 2012 Bagley Fire can liberate accumulated metals, such as arsenic, aluminum, cadmium, iron, lead, and mercury. These metals have a strong affinity for ash and fine sediment, which are subsequently discharged to stream systems via elevated runoff and erosion (Bladon et al. 2014). Mercury's potential to bioaccumulate and biomagnify can result in health problems for consumers of fish. There are several streams, lakes, and reservoirs—including Lake Shasta—in the Central Valley Water Board region that are currently listed as 303(d) impaired by various metals, including mercury. Many of these waterbodies are located in watersheds subject to increased risk of large, severe wildfires.

Nutrients such as nitrogen and phosphorous are often mobilized by fire, which results in increased loading to streams (Bixby et al. 2015). In addition, significant increases in specific conductance and turbidity, along with corresponding decreases in dissolved oxygen are documented (Sherson et al. 2015). Nutrients can contribute to and exacerbate Cyanobacteria (blue-green algae) blooms, such as those experienced during the summer of 2015 throughout much of the Central Valley Water Board region, including Lake Shasta.

Timber Harvesting Policies and Regulations in California

Non-Federal Lands

Timber harvesting on non-federal lands in California is regulated by the Board of Forestry and Fire Protection (BOF) in accordance with the Forest Practice Act (FPA) through implementation of the California Forest Practice Rules (FPRs); a set of regulations that lay out administrative procedures and prescriptive best management practices to protect natural resources. Pursuant to the FPA and through the FPRs, the California Department for Forestry and Fire Protection (CAL FIRE), acting as the lead agency, the applicable Regional Water Board, California Department of Fish and Wildlife (CDFW), and California Geological Survey are responsible agencies for the review of timber harvesting plans (THPs) (Cal. Code of Regs., tit. 14, § 896). As a member of this interdisciplinary Review Team for green tree THPs, the Central Valley Water Board staff reviews proposed THPs, and has the opportunity to participate in pre-harvest inspections, and may provide input and recommendations on water quality-specific components to ensure water quality protection prior to CAL FIRE approval.

This multi-disciplinary review process for green tree THPs is considered to be functionally equivalent to the Environmental Impact Report (EIR) process under California Environmental Quality Act (CEQA) (see Cal. Code of Regs., tit. 14, § 896). The average THP consists of more than 120 pages of information related to the site, current conditions, proposed operations, cumulative impacts assessment, operational considerations, and proposed mitigations to address potential impacts to a variety of natural resources supported by forestlands.

Following wildfire, many large industrial forest landowners engage in salvage logging, whereby burned, damaged, and commercially valuable timber is removed through conventional timber harvesting techniques. Generally, the value of the commercial timber burned in a fire degrades within 1-2 years post-fire, resulting in harvesting operations that focus on removing burned timber quickly to recover as much economic value as possible. The FPA and FPRs allow for the rapid removal of trees from areas damaged by fires where such removal meets the definition of an emergency:

...those conditions that will cause appreciable financial loss to the timber owner that may be minimized by immediate harvesting of timber” (Pub. Res. Code § 4592; see also Cal. Code of Regs., tit.14, § 895.1).

The Emergency Notice process requires minimal documentation (generally approximately 3 pages including a map) and does not provide opportunity for the interdisciplinary Review Team to address potential impacts to resources from post-fire salvage operations. As a non-discretionary action taken by CAL FIRE, timber operations associated with Emergency Notices can commence five working days after submittal without first preparing a THP, and are not subject to the interdisciplinary Review Team process or public review/comment. In fact, due to the accelerated timeline for Emergency Notices, it is generally only after a timber/timberland owner has submitted the Emergency Notice to CAL FIRE and then submitted an application for coverage under the Central Valley Water Board’s current Waiver of Waste Discharge Requirements (Order No. R5-2014-0144) that staff becomes aware post-fire salvage operations have commenced and receive limited information about the location and timing of those operations.

Non-federal timber/timberland owners are required to retain a Registered Professional Forester (RPF) to prepare and submit an Emergency Notice. Timber operations conducted pursuant to a CAL FIRE-accepted Emergency Notice must comply with the rules and regulations of the BOF and

specifically with all operational provisions of the FPRs applicable to plans. The timber/timberland owner has one year to complete timber harvesting under the Emergency Notice from the date of CAL FIRE receipt, unless a discretionary THP is subsequently approved allowing for continued operations in the area.

There are also other differences between an Emergency Notice for post-fire salvage and a typical “green tree” THP. While there are no upper (or lower) limits for the total acreage allowed under a THP, individual even aged harvest unit size in a “green tree” THP is limited to 20 acres for tractor logging and 30 acres for cable/aerial logging with additional controls on the filing of contiguous harvesting plans. Post-fire salvage operations have no upper or lower limits for the total acreage harvested, as long as all operations can be concluded within the one-year time period. Therefore, harvest units under an Emergency Notice can be as large as the timber/timberland owner can operationally accommodate, effectively resulting in the potential for clear-cutting of multiple contiguous square miles (thousands of acres). In burned landscapes, large salvage logged units that exceed hundreds of acres in size can exacerbate runoff and erosion rates through removal of standing dead timber and timber that is damaged by the fire. Increased erosion and runoff can occur due to road and skid trail construction and use, and possible reduction in overstory canopy and removal of biomass that if left unharvested would provide ground cover (i.e., needle cast, tree limbs, and eventually snags and whole trees) to dissipate rainfall energy and concentrated flow along the hillslopes. Often, however, salvage logging increases short-term ground cover due to the logging slash and tree tops left on site (Poff 1989).

Another fundamental difference between an Emergency Notice for post-fire salvage and a typical “green tree” THP applies to the Watercourse and Lake Protection Zone (WLPZ)—also known as riparian buffer zones. WLPZ requirements apply to both standard green tree THPs as well as Emergency Notice operations; however, trees within the WLPZ that have fallen, or are damaged, dead, or dying can be removed under an Emergency Notice, regardless of the standard tree retention or restocking requirements of the FPRs for green tree THPs. This can result in the complete removal of all large timber from within these streamside zones during salvage logging operations, unless the watershed requires additional protection measures for anadromous salmonids.

In 2009, after the 2008 June lightning fire siege that occurred across the state, a proposal to extend Emergency Notices from 120 to 365 days was proposed by the timber industry to the BOF. The proposal included modification of California Code of Regulations, title 14, section 1052(e) language that:

...intended to lengthen the effective period of an Emergency Notice such that preparation and approval of a succeeding THP may be assured prior to expiration of an Emergency Notice.

At the time, Central Valley Regional Water Board staff argued that if the BOF’s intent was to ensure harvesting operations in the post-fire environment would be started under an Emergency Notice and then analyzed with the THP Review Team process, then the rule language would need to clearly require a THP be submitted prior to the expiration of the applicable Emergency Notice.

In response to questions about possible significant adverse environmental effects, the BOF found that:

...[this] proposed regulation would not result in significant adverse environmental effects. The existing Forest Practice Rules for Emergency Notices and Timber Harvesting Plans already provide for comprehensive assessment and mitigation of potential adverse effects. This proposed regulation does not alter these existing provisions.

Additional response was provided by Central Valley Water Board staff:

While Regional Water Board staff agrees that the FPRs provide for assessment and mitigation of potential adverse effects through the THP process, the information required in a THP is significantly more complex than that required by the Emergency Notice. It is inaccurate to state that the FPRs provide for a comprehensive assessment and mitigation of potential adverse effects through the Emergency Notice process. While there is a list of operational limitations that must be complied with for Emergency Notices in the FPRs, there are numerous concerns that are not addressed. And in fact, an argument could be made that allowing operations on lands that have been burned (and thus been made more sensitive than those normally reviewed under the THP process) through a non-discretionary process is not an environmentally responsible or defensible position.

If a burned area has unmaintained legacy roads and [watercourse] crossings that are undersized, the Emergency Notice allows for those roads to be used and does not require assessment and mitigation of any erosion problems from those roads and crossings. [Central Valley] Water Board staff acknowledges that there may not be a simple answer for the problem this rule is trying to address, but a simple extension of the time limits is only addressing a small portion of the problem.

The FPRs provide minimum operational standards, and those requirements are frequently supplemented with additional mitigations to address potential impacts to the resources through the interdisciplinary review team process [for THPs]. Due to the nature of the Emergency Notice process those same minimum operational standards [additional mitigations] provided in the FPRs are not applied. If Emergency Notices are allowed to proceed for 365 days, the likelihood of a succeeding THP ever being submitted and those additional environmental mitigation measures being developed declines dramatically.

There must be acknowledgement that fire is a natural process by which waters of the state (as well as other resources) are impacted, but it is critical to accept that it is our responsibility to ensure that the impacts from the fire are not further aggravated by anthropogenic activities.

Since the lightning fire siege that occurred throughout the state in 2008, Central Valley Water Board Forest Activities Program staff has focused more effort on these post-fire salvage operations and have not observed THPs being prepared to continue salvage operations subsequent to the first year of harvesting conducted under Emergency Notices (on non-federal lands). Instead, staff has observed multiple Emergency Notices being submitted for 1-3 years after the fire.

Over the last several years CAL FIRE has processed, on average, approximately 175 Emergency Notices covering roughly 45,000 acres annually. This number is heavily dependent on annual fire season activity, but it provides a general idea of the recent scope of the issue.

During this time, Central Valley Water Board staff has observed extensive soil erosion and sediment discharge to receiving waters extending for several years following many large wildfire

events. These large fires include: the Bagley, Bully, Ponderosa, King, Chips, Moonlight, Valley, and Rim Fires. Post-fire salvage operations following these fires has resulted in direct impacts to water quality through accelerated erosion and sediment delivery from skid trails, roads, landings, and episodic events such as landslides and debris flows. Many of these sources of sediment discharge are largely attributed to and associated with post-fire salvage operations. Direct in-stream measurements of turbidity that exceeded Basin Plan objectives have been documented downstream of several fires (e.g., Ponderosa, Bagley, and Bully Fires). There are data to suggest that changes in turbidity in streams draining the 2012 Ponderosa Fire were caused by the fire, salvage harvesting, and associated road use (Lewis 2014). In addition, dozens of herbicide (pesticide) detections have been recorded in the post-fire environment that will be discussed in later sections of this document.

There is recognition among Central Valley Water Board staff that identifying cause and effect between post-fire salvage operations and water quality impacts is challenging. Non-point source water quality pollution can be complex and evaluating sediment discharge from post-fire salvage operations against natural or background delivery rates to watercourses is no different. However, the Central Valley Water Board has a responsibility and mandate under the Clean Water Act, California Water Code, Basin Plan, and Non-Point Source policy to identify potential non-point source discharges to waters of the state and address those discharges through prohibitions; or Waste Discharge Requirements (WDRs); conditional waivers of WDRs; or until a determination has been made that the threat of discharge and impact to water quality no longer exists.

Federal Lands

As the largest public land management agency in the Central Valley Region's forested zones, the U.S. Forest Service (USFS) experiences large catastrophic wildland fires, predominantly along the west slope of the Sierra Nevada and southern Cascade Ranges on National Forest System lands (NFS).

Immediately following a fire on federal lands, there is a rapid assessment by a Burned Area Emergency Resource (BAER) team staffed by specially trained professionals for fires greater than 300 acres, generally including hydrologists, soil scientists, engineers, biologists, vegetation specialists, archeologists, GIS specialists, and others, who rapidly evaluate the burned area and prescribe emergency stabilization treatments for Forest Service lands. The BAER program is designed to address these emergency situations through its key goals of protecting values at risk (VARs), including life, property, and critical natural and cultural resources. Water quality and aquatic habitat are not specifically included in the list of VARs evaluated through the BAER process. In most cases, only a small portion of the burned area is treated based on the outcome of the BAER process, due to the high cost of effective treatments (e.g., mulching; hydro-mulching). Some of the information that is gathered during these assessments, however, can be utilized for development of future project proposals and in support of environmental documents for those projects.

The percent of federal lands salvage logged is much lower than that which occurs on private industrial timberland in California. Post-fire salvage logging on federal lands seldom occurs in the first year of the fire due to the time involved in preparing environmental documents in conformance with the National Environmental Policy Act (NEPA). Depending on the scope of proposed actions and the level of impact on the environment, the USFS may choose to prepare a Categorical Exclusion (CE), Environmental Assessment (EA), or Environmental Impact Statement (EIS). In general, the USFS will only utilize a CE for very small proposed post-fire salvage operations or roadside hazard tree removal through areas that have experienced wildfire. The preparation of this

document and final decision can be relatively fast and a final decision can be made within a few months. The scope of an EA is generally broader and incorporates multiple resource objectives (e.g., reduce public safety hazard along NFS roads, recover economic value of fire-killed trees, reduce fuel loading, implement reforestation, and manage road infrastructure). These documents take longer to develop utilizing a multi-disciplinary team of specialists, and there is a much more involved public scoping process which can often lead to delays and litigation. The most robust NEPA document is the EIS. These documents can be very broad in scope and include evaluation of a multitude of resource objectives and goals. Preparation of these documents can be lengthy and if post-fire salvage operations are a component of the proposed actions, it is often unlikely that the decision approving the NEPA document will be prepared before the fire-killed commercial species of trees have lost all economic value.

There is a growing trend within the federal agency to prepare larger environmental documents (i.e., EA and EIS) in an effort to conduct multi-phased and longer term watershed-scale projects with multiple resource goals and objectives. There are many reasons why the USFS pursues this type of approach to their land management; however, a consequence of this approach is that post-fire salvage projects can take much longer to receive approval, and as a result, the trees quickly lose economic value before they can be harvested. This can lead to the timber sale/salvage component of these projects being removed from the project or Timber Sales are not purchased by private contractors and the trees are left unharvested. Either way, standing dead and dying trees are often left behind on the landscape. Reforestation efforts are greatly compromised, leading to reduced long term carbon storage in California forestlands (CARB 2017). Despite broad agreement on reforesting lands burned, lack of funding and staff have made reforestation very difficult.

The Central Valley Water Board's review process for post-fire salvage projects on federal lands is significantly different compared to non-federal projects. Following a wildfire on NFS lands, Central Valley Water Board staff review the Schedule of Proposed Actions (SOPA) list for each National Forest to see what projects and associated environmental documents will be proposed. Staff review and respond to the proposed action during the regular public scoping period. Once a USFS decision has been made on the NEPA document, the USFS submits a NOI for the proposed project, and Central Valley Water Board staff review the submitted project documents, enrolling the project under the appropriate permit category. Staff often conducts inspections of the post-fire salvage operations and provides recommendations for additional erosion mitigations where necessary to protect water quality. However, unlike the THP process for non-federal lands, it is sometimes difficult to incorporate substantial recommendations (e.g., new or reconstructed watercourse crossings or significant modification to road shape and drainage) without modifying the original environmental documents (i.e., CE, EA, or EIS). These documents are often written in very general, non-prescriptive terms that make evaluations for potential water quality impacts prior to commencement of project activities challenging. The lack of site specificity in the project documents provided by the USFS has been an on-going issue for Central Valley Water Board staff, not only for post-fire salvage projects, but for all non-point source projects enrolled under Water Board permits.

Post-Fire Timber Harvest

Numerous studies have been conducted on post-fire erosion response to logging (Ice and Beschta 1999). Some studies indicate that there are potential benefits to logging after wildfire—increasing ground cover through logging slash, removing sources of high intensity water droplets from standing dead trees, reduction of fuel loading and risk of high intensity fires, and by breaking up

hydrophobic soil layers (Poff 1989, James 2014). The application of these ground-based treatments, however, are often limited to slopes that are less than 35 percent where erosion rates are generally lower due to lower erosive energy and runoff velocity. Conversely, there is documentation from other studies reporting that salvage logging increases the risk of sedimentation and that specific best management practices are needed to mitigate the hydrologic impacts of post-fire logging (Beschta et al. 1995, Peterson et al. 2009, Wagenbrenner et al. 2015, Wagenbrenner et al. 2016b, Lewis 2014).

At the small catchment scale, impacts of salvage logging on sediment yields are variable. One recent study has shown a net decrease in sediment yields after salvage logging and subsequent herbicide (pesticide) applications (James 2014), two studies have shown no detectable change in sediment yields because of salvage logging (Wagenbrenner et al. 2015)—Hayman and Kraft Springs Fires; Olsen, 2016), and one study has documented an increase in sediment yields because of salvage logging (Wagenbrenner et al. 2015—Red Eagle Fire) (Wagenbrenner 2017).

Non-Federal Lands

Large non-federal industrial landowners generally remove all the trees within an Emergency Notice harvest unit, including those only partially burned or scorched. This can result in post-fire harvest units which have no size limitations and are almost completely devoid of trees. Based on the fact that burned areas produce additional stormwater runoff and sediment, both the existing road network and any new logging road construction should be designed, utilized for heavy equipment and log hauling, and maintained to minimize delivery of sediment to streams. Post-fire logging generally requires the installation and use of numerous skid trails, used when heavy equipment transports the cut logs within the logging unit to a landing, where the tree is then processed and loaded onto log trucks for transport to the mill. As with new logging road construction, post-fire skid trails present a heightened potential for erosion and sediment transport. With the urgency to remove burned trees and maximize the economic value of the rapidly degrading wood product, there are usually compressed timelines within which to evaluate, design, and implement logging operations, including road construction, before the first winter period following the fire. Central Valley Water Board staff has observed that standard coefficients and input values (e.g., runoff coefficients, time of concentration calculations, headwater/depth ratios for culverts, etc.) used in technical guidance documents for design of stream crossing structures (as noted in Cafferata et al. 2004) may be inadequate in the post-fire environment.

Federal Lands

Unlike non-federal landowners, USFS salvage operations remove only a fraction of the burned trees and generally leave most partially burned and scorched trees for wildlife values and possible recovery. This limited and selective harvesting, by its very nature, may provide immediate ground cover in the form of needle cast, as well as dead trees, green trees (foliage), and some logging slash.

Riparian buffers mandated by various USFS BMPs, regulations and policies, are wider than those required of non-federal landowners in the FPRs, providing extra protection for aquatic resources and water quality.

Post-Fire Pesticide Use

Non-Federal Lands

While post-fire salvage operations conducted under an Emergency Notice are not required to restock (i.e., replant conifers), most non-federal industrial timberland owners in California choose to

reforest their lands. Replanting conifers is frequently accompanied by pesticide applications to ensure seedling survival and establish conifer plantations as quickly as possible (DiTornaso et al. 1997, Webster and Fredrickson 2005, Zhang et al. 2008). In some cases, pre-emergent pesticides are applied in the late fall or early spring immediately after the fire to prevent competing vegetation from germinating. In other cases, post-emergent pesticides are used to kill newly sprouting vegetation before and/or after planting new conifers. There are two common methods in which pesticides are applied within the forested landscape to facilitate regeneration of conifer seedlings: spot applications, where an applicator uses a hand-sprayer to apply pesticides in a small circle around an individual conifer seedling; and aerial applications, where pesticides are sprayed from an aircraft over larger areas. In many cases, especially with the size and extent of recent spatially extensive wildfires, applications of pesticides by non-federal landowners are accomplished via aerial spraying (e.g., helicopters).

Pre-emergents [pesticides] are very effective at preventing new ground cover establishment for several years in the post-fire landscape, which reduces competition for nutrients, light, and water, increasing the success rate of conifer seedling survival (Webster and Fredrickson 2005). From a reforestation perspective, the use of pre-emergents [pesticides] achieves the objective of reducing competition between recently established commercial tree species seedlings and non-desirable species such as hardwoods, brush, and grasses. This practice, however, can come at a cost by delaying natural recovery of the burned landscape and the establishment of effective ground cover to reduce surface erosion (DiTornaso et al. 1997).

Very little information is available regarding the impacts of post-fire management on runoff and erosion (Wagenbrenner 2017). Most post fire research has focused attention on the physical effects of ground-based salvage logging on runoff and erosion, while little attention has focused on post-logging vegetation management. It is currently unknown whether post-fire vegetation management using pesticide treatments has a larger effect on post-fire hydrogeomorphic processes than salvage logging due to alterations in post-fire recovery processes (i.e., revegetation and associated ground cover increases). Clearly there are trade-offs associated with limited pesticide application (e.g., poorer seedling survival, slower establishment of tree cover).

Numerous studies have shown that the percent of ground cover is the primary and dominant control of erosion and sediment yield in the post-fire environment (Benavides-Solorio and Macdonald 2001, Benavides-Solorio et al. 2005, Goldman et al. 1986, Larsen et al. 2009, Lavee et al. 1995, Robichaud et al. 2010, Wagenbrenner et al. 2015, Slesak et al. 2015, Delwiche 2009).

Federal Lands

The USFS typically utilizes pesticides on a very limited basis in post-fire environments. In most cases where pesticides are used on NFS lands, spot spraying is used to control invasive weeds and to help re-establish conifers. Unlike non-federal industrial landowners, these limited applications generally occur a year or more after the fire when vegetative recovery and ground cover has been significantly re-established, thereby, providing the cover necessary to reduce erosion and limit offsite movement of sediment.

For the pesticides commonly used by the USFS in its management activities, Human Health and Ecological Risk Assessments (HERAs) are prepared. In these documents, the process of risk assessment is used to quantitatively evaluate the probability that pesticide use might pose harm to humans or other species in the environment. When evaluating risks from the use of pesticides proposed in a NEPA planning document, the USFS has determined that reliance on the U.S. Environmental Protection Agency's (U.S. EPA) pesticide registration process as the sole

demonstration of safety is insufficient. The USFS and Bureau of Land Management (BLM) were involved in court cases in the early 1980's that specifically addressed this question (principally *Save Our Ecosystems v. Clark*, 747 F.2d 1240, 1248 (9th Circuit, 1984) and *Southern Oregon Citizens v. Clark*, 720 F. 2d 1475, 1480 (9th Cir. 1983)). These court decisions and others affirmed that although the USFS can use U.S. EPA toxicology data, it is still required to do an independent assessment of the safety of pesticides rather than relying on the Federal Insecticide, Fungicide, and Rodenticide Act (FIFRA) registration alone. The Courts have also found that FIFRA does not require the same examination of impacts that the USFS is required to undertake under NEPA. Further, USFS assessments consider data collected from both published scientific literature and data submitted to U.S. EPA to support FIFRA product registration, whereas U.S. EPA utilizes the latter data only. The U.S. EPA also considers many forestry pesticides uses to be minor. Thus, the project-specific application rates, spectrum of target and non-target organisms, and specialized exposure scenarios evaluated by the USFS are frequently not evaluated by U.S. EPA in its generalized registration assessments.

Post-Fire Pesticide Application and Regulations

Post-fire applications of pesticides follow the same pesticide labeling rules as used in 'green tree' forestry pesticide applications (as shown on the individual pesticide label), regardless of the severity of the fire and the amount of vegetation cover removed by the fire or the risk of erosion.

All pesticide label requirements, including those related to aquatic buffers are initially approved by the U.S. EPA based on evaluation of pesticide registrant submitted data used to support proposed label uses. In order for pesticide products to be used in California, the Department of Pesticide Regulation (DPR) reviews all U.S. EPA pesticide label components. State specific modifications to address necessary additional restrictions may be incorporated in coordination with registrant and EPA. Each pesticide label has general use instructions with specific state requirements. A Pest Control Advisor (PCA) is a trained, licensed individual that provides site specific pesticide recommendations. Most commonly used forestry pesticides have no aquatic buffers listed on the label, as indicated in Table 1 below.

Table 1 – Pesticide aquatic buffer widths as provided in current labels*

Active Ingredient	Formulation Name	Aquatic Buffer (feet)	Label Toxicity Warnings	Additional Labeling
Aminopyralid	Milestone	0		
Clopyralid	Transline	0		
Glyphosate	Accord XRT II	0		
Hexazinone	Velpar L	0		
Imazapyr	Polaris	0		
	Arsenal	0		
	Chopper	0		
	Stalker	0		
	Rotary 2 SL	0		
Oxfluorfen	Pindar GT	25 **Vegetated buffer strip	<i>This product is toxic to aquatic invertebrates and wildlife</i>	<i>Runoff from treated areas may be hazardous to aquatic organisms in neighboring areas</i>
	Cleantraxx	25 **Vegetated buffer strip	<i>This product is toxic to aquatic invertebrates and wildlife</i>	<i>Runoff from treated areas may be hazardous to aquatic organisms in</i>

Information Sheet
 Order No. R5-2017-0061
 Waste Discharge Requirements General Order for
 Discharges Related to Timberland Management Activities on Non-Federal and Federal Lands

Active Ingredient	Formulation Name	Aquatic Buffer (feet)	Label Toxicity Warnings	Additional Labeling
				<i>neighboring areas.</i>
Sulfometuron methyl	Oust XP	0		
Triclopyr	Garlon 4	0	<i>This pesticide is toxic to fish.</i>	<i>The use of this chemical in areas where soils are permeable, particularly where the water table is shallow, may result in groundwater contamination.</i>
	Element 4	0	<i>This pesticide is toxic to fish.</i>	<i>The use of this chemical in areas where soils are permeable, particularly where the water table is shallow, may result in groundwater contamination.</i>
	Forestry Garlon XRT	0	<i>This pesticide is toxic to fish.</i>	<i>The use of this chemical in areas where soils are permeable, particularly where the water table is shallow, may result in groundwater contamination.</i>
*** 2,4-D	Weedone LV6 EC	0	<i>This pesticide is toxic to fish.</i>	<i>The use of this chemical in areas where soils are permeable, particularly where the water table is shallow, may result in groundwater contamination.</i>
	Weedone LV4	0	<i>This pesticide is toxic to fish.</i>	<i>The use of this chemical in areas where soils are permeable, particularly where the water table is shallow, may result in groundwater contamination.</i>

** This table provides a summary of current label requirements and is subject to change. The most up to date requirements for individual pesticides are listed on the label and should take precedent.*

*** Vegetated buffer: Note that in many wildfires with high burn severity there is no vegetation remaining to provide an aquatic buffer.*

**** 2,4-D is a Restricted Material: Restricted Materials are designated by DPR, based on hazards to public health, applicators, farm workers, domestic animals, honeybees, the environment, wildlife, or crops other than those being treated.*

Pesticide Application Monitoring (DPR/County Ag)

For non-restricted materials, licensed pesticide applicators are required to report pesticide use to the respective county agricultural commissioner (CAC) within seven days of the completion of the application. Restricted material pesticides (e.g., 2,4-D and strychnine) have to report to the CAC 24 hours in advance of application. Restricted Materials are designated by DPR, based on hazards to public health, applicators, farm workers, domestic animals, honeybees, the environment, wildlife, or crops other than those being treated. There is no evidence that any monitoring of forestry pesticide applications is conducted by CAC staff (Central Valley Water Board staff personal communication with CAC staff and RPFs, May 2016).

Post-Fire Pesticide Detections

Following the 2012 Ponderosa Fire in the Battle Creek watershed located in Shasta and Tehama counties, salvage operations were conducted throughout the watershed on non-federal lands. During 2013 and early 2014, approximately 12,000 pounds of Hexazinone (Active Ingredient – A.I.) 1395 pounds of Imazapyr, 115 pounds of Triclopyr, and 30 pounds of 2,4-D were applied in the Battle Creek watershed, most of it associated with post-fire conifer plantation establishment. Through a contract agreement with the Central Valley Water Board, a water sampling and analysis pilot study was conducted by the California Department of Fish and Wildlife (CDFW) between November 2013 and March 2014. Hexazinone, 2, 4-D, Triclopyr, and Imazapyr were detected. Hexazinone was detected in all 26 samples. The primary purpose of the pilot study was to test the utility of the Continuous Low Level Aquatic Monitoring (CLAM) collection devices for detecting pesticides downstream of forestry operations. This study did not quantify concentrations of specific chemicals; however, pesticide chemicals were present and detectable. While detections were indicated, significant issues with regard to the equipment reliability of the CLAM sampling devices, testing protocols, and verification standards indicate that further study is needed. Until further study can be conducted, the General Order establishes specific requirements in Parts III.C.3.b.ii. and III.F.3.c.ii. to provide reasonable protection measures to address potential threat to water quality from pesticides in forestry application.

Post-Fire Mitigations for Protecting Water Quality

The previous sections have summarized the naturally occurring and anthropogenic sources of accelerated erosion and sediment delivery that can occur following a major wildfire, including: the mechanics of increased runoff rates, hydrophobicity, surface soil erosion, and the inability of burned landscapes to buffer increased erosion. In unmanaged landscapes where no salvage logging operations will occur, these processes will occur naturally and play a vital role in ecosystem dynamics and landscape scale erosional processes. In managed landscapes where salvage logging will occur, BMPs and mitigations are needed to reduce management-related sediment sources to watercourses within the burned area. The most widely used and most cost-effective management measures and BMPs used to mitigate erosion and sediment delivery are erosion barrier treatments, mulch treatments, chemical soil surface treatments, and natural reestablishment of vegetative cover.

Erosion barrier treatments are designed to slow runoff, and trap and store eroded sediment. Common post-fire hillslope erosion barriers include contour-felled logs, straw wattles, contour trenches or ‘contour ripping’ (hand or machine dug), and straw bales (Napper 2006). Erosion barriers, and contour-felled logs in particular, may reduce runoff and sediment yields for low intensity rain events, but they are unlikely to have a significant effect for high intensity rain events and can concentrate flow, creating erosion if implemented incorrectly (Robichaud et al. 2010). Contour ripping has been used by some landowners and land managers as cost-effective erosion mitigation in post-fire environments (James 2014). Contour ripping can be implemented generally on slopes 35% or less, where erosion is lower than on steeper slopes, and is not restricted by natural barriers, such as rocky terrain. The contours created by this practice must be deep enough to penetrate the hydrophobic layer created by high intensity fire and be constructed “on-contour”, perpendicular to slope, to reduce flow pathways and concentration of runoff that could result in rilling and gullyng. A study conducted by a large industrial landowner in the Ponderosa Fire footprint indicates that contour ripping reduces post-fire surface erosion (James 2014).

Mulch treatments can be an effective post-fire mitigation for reducing surface erosion and involves the spread of material over the exposed soil surface to protect it from rain drop impact, overland flow, and erosion. Mulching is a quick way to immediately increase ground cover in areas that are at high risk of erosion and can be an effective post-fire mitigation. Mulches include wet mulches, such as hydromulches, which are mixed with water and sprayed over the soil surface. Dry mulches include straw, wood chips, wood shreds, and wood strands. Large wood chippers and masticators have proven to be very effective at generating wood chips and wood shreds using on-site fuels and logging slash. A limiting factor with dry mulches is that they are generally applied only on slopes from 20 to 60 percent, or where chippers can broadcast chipped materials on to the hillslope. "Straw bombing" or heli-mulching is another technique that has been utilized most frequently on federal post-fire landscapes by dropping cut hay bales from helicopters. This method can be effective, however, the operational cost of helicopters to "bomb" the hillside is often cost prohibitive (usually over \$1500 per acre), and can result in less than two percent of the landscape being successfully treated.

Tackifiers—also known as soil binding agents—are another form of erosion treatment that is applied directly to the soil surface, forming a thin web of polymer designed to hold soil particles together. The soil binder polyacrylamide (PAM), a soil particle flocculant, is designed to connect small particles, thus increasing their size and mass. PAM is the only soil binder that has been used as a post-fire hillslope stabilization treatment. Post-fire treatment effectiveness studies that include PAM have generally been inconclusive or have shown no treatment effect.

For landscape-scale fires, many of the mitigations mentioned above are costly, with varying degrees of effectiveness (Robichaud et al. 2010, Wagenbrenner et al. 2006). The natural re-establishment of ground cover has shown to be the most feasible and cost-effective method to reduce erosion and sediment production (MacDonald and Larsen 2009, Benavides-Solorio et al. 2001). For many non-federal industrial timberland owners, however, allowing burned forestlands to regenerate naturally is not a viable economic option for maximizing commercial tree species production. For these landowners, herbicide (pesticide) use has been proven to be an effective measure for delaying the re-establishment of natural vegetative cover and increasing the rate of survival for replanted conifer seedlings. As discussed in previous sections of this document, the application of pesticides in the post-fire environment can have both a direct and indirect effect on rates of soil erosion, and the potential discharge of residual chemicals directly into surface waters.

Ground cover and riparian buffers can reduce pesticide discharge into streams by providing dissipation, filtration, chemical sequestration, and chemical degradation/biodegradation (Wenger 1999, Larson et al. 1997). Ground cover has been shown through numerous studies to be effective at reducing erosion and sediment transport. Research consistently indicates that 50% ground cover functions as the threshold where erosion and sediment production is significantly reduced (Benavides-Solorio et al. 2005, Foltz and Wagenbrenner 2010, Golman et al. 1986, Harrison et al. 2016, MacDonald and Robichaud 2008, Prats et al. 2012, Robichaud et al. 2012, Wagenbrenner et al. 2006, Yanosek et al. 2006).

Riparian buffers are shown to protect water quality, habitat, and biota in *non-burned* landscapes (Sweeney and Newbold 2014, Wenger 1999, U. S. Army Corps of Engineers 1991). Unburned or stream buffers burned with low severity are critical to protect water quality and other beneficial uses in post-fire environments because of the increased sediment production due to runoff after wildfires. Appropriate sized stream buffers (generally ≥ 30 meters or 100 feet) have been shown to mitigate stream impacts from *green tree* logging activities, while small buffers (≤ 10 meters) do not significantly protect a stream from logging impacts (Davies and Nelson 1994). Areas with high

resource value—such as wetlands and fish bearing streams—benefit from buffers that are a minimum of 15 meters, or approximately 50 feet (Castelle et al. 1994). Studies on herbicide fate and transport show that average buffer widths of 38 m and 50 m, in restored and managed riparian forests respectively, reduced herbicide concentrations to at or below detection limits (Lowrance et al. 1997, Vellidis et al. 2002). A review of pesticide buffers found that cases of high pesticide concentrations only occurred when no buffer was used and that generally, bufferstrips of 15 m or larger are effective in minimizing pesticide contamination in streams (Neary et al. 1993).

This General Order requires the implementation of buffers based upon the information provided above. While slightly larger than research indicates necessary, required buffers are the same as those required in the FPRs to address large variations in soil, topography, resource sensitivity, etc. This General Order also allows the discharger to propose an optional plan (Attachment C) should they wish to test out emerging or alternate methods, technology, or pesticide use within the buffer(s) or on the slopes above.

Development of effective post-fire mitigations and BMPs to reduce impacts from erosion and sediment delivery to streams is an area of research and development that is being explored by many leading fire scientists, soil scientists, watershed scientists, foresters, and many state and federal resource agencies throughout the western U.S., including California. In an effort to provide more site-specific research into the effects of post-fire salvage logging in California, and to support an adaptive management framework where new science and research is used to support or promulgate existing and new rules and regulations, the Central Valley Water Board is funding a study through the AB 1492 Timber Regulation and Forest Restoration Fund (TRFRF) on Boggs Mountain Demonstration Forest (BMDSF), managed by CAL FIRE. BMDSF burned in 2015 during the Valley Fire and has provided a valuable opportunity to explore the effects of post-fire management on water quality by assessing the responses of runoff and sediment to logging and reforestation activities, and to demonstrate effective logging BMPs to landowners and land managers that are well suited for post-fire landscapes to mitigate potential water quality impacts. The project has three primary purposes: (1) to quantify the effects of post-fire salvage logging and common post-salvage site preparation techniques including mechanical and herbicide (pesticide)-assisted reforestation on soil properties controlling runoff, hillslope erosion rates, and vegetative recovery; (2) to understand processes occurring at small-catchment scales so that small-plot results can be extrapolated to sizes of specific interest to land managers and watershed stakeholders; and (3) to develop and demonstrate alternative BMPs used to reduce runoff and erosion from post-fire salvage logging. This study is currently underway and is expected to be completed by 2019. Initial study results are presented in Wagenbrenner et al. (2016a) and Olsen (2016).

Evaluation of Significant Existing or Potential Erosion Sites (SEPES)

The BOF, through a lengthy stakeholder process, developed and adopted a section in the FPRs referred to as the Road Rules, 2013, Rule Package. This rule package was intended to clarify, streamline and organize all of the FPRs where roads were included. The development process resulted in some additions as well, including the new definition of “Significant Existing or Potential Erosion Site (SEPES)” (Cal. Code of Regs., title 14, § 895.1) based upon a need to address such sites for water quality protection. The FPRs now include the following definition:

“Significant Existing or Potential Erosion Site means a location where soil is currently, or there are visible physical conditions to indicate soil erosion may be in the future, discharged

to watercourses or lakes in quantities that violate Water Quality Requirements or result in significant individual or cumulative adverse impacts to the beneficial uses of water.”

The Road Rules, 2013, Rule Package became effective on January 1, 2015. Central Valley Water Board staff has been reviewing and commenting on the application of this definition for the past two years through the THP process and noting inconsistent interpretations. In Attachment A of the Order, an expanded definition has been provided that embeds the definition of Water Quality Requirements (also provided California Code of Regulations, title 14, section 895.1):

“Significant Existing or Potential Erosion Sites (SEPES)” means a location where soil erosion is currently, or there are visible physical conditions to indicate soil erosion may be in the future, discharged to watercourses or lakes in quantities that violate a water quality objective (narrative or numeric), prohibition, Total Maximum Daily Load (TMDL) implementation plan, policy, or other requirement contained in a water quality control plan adopted by the Central Valley Water Board and approved by the State Water Central Valley Water Board, or a location where soil erosion may result in significant individual or cumulative adverse impacts to the beneficial uses of water” (emphasis added).

The intent in combining the two definitions in Attachment A of the Order is to emphasize that level of significance relative to existing and potential erosion sites is ultimately determined by, and is the responsibility of the Central Valley Water Board, who have a legal mandate and the authority to determine the significance of any discharge to waters of the state, and to ensure permitted discharges are in conformance with the appropriate Basin Plan, permit, policy, or other requirement (see Finding 18 of the Order).

Indicators of SEPES on the Existing Road Network

As noted in California Code of Regulations, title 14, Technical Rule Addendum No. 5: Guidance on Hydrologic Disconnection, Road Drainage, Minimization of Diversion Potential, and High Risk Crossings (1st Edition), section B, indicators of SEPES with the existing road drainage systems include:

- *Evidence of direct sediment entry into a watercourse or a flood prone area from road surfaces or drainage structures and facilities (e.g., ponded sediment, sediment deposits, delivery of turbid runoff from drainage structures during rainfall events).*
- *Ditch scour or downcutting resulting from excessively long undrained ditches with infrequent ditch drain (relief) culverts or other outlet structures or facilities. This condition can also result from design inadequacies (e.g., spacing not altered for steep ditch gradient), inadequate erosion prevention practices (e.g., lack of armoring), or ditches located in areas of erodible soils.*
- *Gullies or other evidence of erosion on road surfaces or below the outlets of road drainage facilities or structures, including ditch drain (relief) culverts, with transport or a high likelihood of transport to a watercourse.*

Additionally, if a road and/or ditch runoff is hydrologically connected to a watercourse, the following factors elevate the risk of sediment delivery to a watercourse:

- *Existing or high potential for cutbank sloughing or erosion into inside ditches.*
- *Native-surfaced road exhibiting erosion.*
- *Native-surfaced road composed of erodible soil types (e.g., granitic soils).*

- *Rilled, gullied, or rutted road approaches to crossings.*
- *Existing ditch drain (relief) culverts or other road drainage structures with significant plugging from sediment and/or small woody debris.*
- *Existing ditch drain (relief) culverts or other road drainage structures with decreased capacity due to damage or impairment (e.g., crushed or bent inlets, flattened dips due to road grading).*
- *Decreased structural integrity of ditch drain (relief) culverts, waterbreaks, or other road drainage structures (e.g., excessive culvert corrosion, breached waterbreaks, or rutted road segments).*

Under the FPRs, a standard 'green tree' THP must include an analysis of all SEPES and a schedule for addressing such sites within the project area as a part of the CEQA EIR equivalent process. However, post-fire salvage operations conducted under an Emergency Notice are exempt from the requirement to disclose and address SEPES. Previous sections of this Information Sheet have described the concerns that Central Valley Water Board staff have with salvage logging operations conducted under an Emergency Notice, and to address these concerns, the Order contains requirements for SEPES disclosure as a condition for enrollment of post-fire salvage operations.

SEPES in the Post-Fire Environment

For post-fire salvage areas (Category 2A and 5A), and areas not salvage logged but proposed for reforestation with pesticide applications, the Discharger shall evaluate SEPES considering the factors listed below that elevate the risk of sediment delivery to watercourses. The intent of this expanded SEPES evaluation is to identify existing or the potential for upslope erosional features (e.g., landslides, debris flows, significant gully networks, channel initiation and other mass wasting features) within the burned/logged area that have the potential to significantly influence the downslope road network. Documentation of hillslope level SEPES is only required where there is, or there is the potential for, an interaction of that feature with the below road network that will result in significant erosion and sediment delivery to a watercourse.

- Increased runoff and associated sediment/debris in high/moderate burn severity areas originating at mid to upper, convergent slope within the fire salvage area; or in areas outside the salvage area that contribute increased runoff to watercourse crossings and drainage structures within the fire salvage area or to appurtenant roads.
- Rilling and gullying along existing or proposed skid trails and water bars within the fire salvage area that have potential for sediment delivery to a watercourse;
- Existing watercourse crossings, particularly those with a structure (i.e. culvert, bridge), that are now undersized and at an elevated risk of failure due to any of the bulleted items listed above.

How Information is Used in the General Order

This Information Sheet sets forth the background and rationale used in the development of certain requirements in Order No. R5-2017-0061. Many of these requirements are new and represent significant changes between Order No. R5-2014-0144 (Timber "Waiver") and Order R5-2017-0061, specifically creation of Category 2A and Category 5A for post-fire salvage operations on non-federal and federal lands, respectively. The following requirements and the rationale for these requirements will be summarized in this section: 50% Effective Ground Cover and Minimum

Watercourse Pesticide Buffers (Parts III.C.3.b.ii. and III.F.3.c.ii. of the General Order); Table 1. Erosion Site Table for Significant Existing or Potential Erosion Sites (SEPES) and New Watercourse Crossings (Category 2A and 5A NOI); and the Post-Fire Management and Reforestation Plan (Attachment C).

50% Effective Ground Cover

Based on thorough research and review of dozens of peer reviewed studies, technical guidance documents, and handbooks on post-fire effects, and the mechanisms that are driving both increased rates of erosion and sediment delivery on managed and un-managed post-fire landscapes, the rationale for selecting 50% effective ground cover as a requirement for Category 2A and 5A in the Order (see Parts III.C.3.b.ii. and III.F.3.c.ii.) is based four primary factors:

- The dominant factor for controlling soil erosion rates post-fire is ground cover;
- Fifty-percent effective ground cover is the value most often referred to the reviewed literature (e.g., U.S. Forest Service 2012, Benavides-Solorio et al. 2001, 2005, Berg and Azuma 2010, Doerr et al. 2009, Goldman et al. 1986, Harrison et al. 2016, Hyde et al. 2007, 2014, and 2015, Johansen et al. 2001, Stubblefield et al. 2016);
- Fifty-percent effective ground cover is a value that is most easily assessed and verified from visual estimations; and
- Ground cover is shown to be the most feasible and cost-effective method to reduce erosion and sediment production.

Watercourse Pesticide Buffers

The rationale behind the requirement for standard watercourse riparian buffers (see Parts III.C.3.b.ii. and III.F.3.c.ii. of the Order) in Category 2A and 5A in the Order is based on four primary factors:

- Extensive literature review indicates that ground cover and aquatic buffers can reduce pesticide discharge into streams by providing dissipation, filtration, chemical sequestration, chemical degradation/biodegradation (Brosofske et al. 1997, Reeves et al. 2006, Davies and Nelson 1994, Sweeney and Newbold 2014, Richardson et al. 2012, Wenger 1999, ACOE 1991, MacDonald 2011, Lindenmayer and Noss 2006, Minshall 2003);
- Studies on herbicide fate and transport show that average buffer widths of 38 m and 50 m, in restored and managed riparian forests respectively, reduced herbicide concentrations to at or below detection limits (Lowrance et al. 1997, Vellidis et al. 2002).
- A review of pesticide buffers found that cases of high pesticide concentrations only occurred when no buffer was used and that generally, bufferstrips of 15 m or larger are effective in minimizing pesticide contamination in streams (Neary et al. 1993).
- Buffers widths for pesticide applied in the post-fire landscape are limited or non-existent (see Table 1);
- Post-fire pesticide sampling by CDFW in 2014 indicates that label instructions and applications were ineffective at preventing discharge of specific chemicals (Hexazinone, 2, 4-D, Triclopyr, and Imazapyr) to surface waters; and
- The buffer requirements that are in the Order (see Parts III.C.3.b.ii. and III.F.3.c.ii.) are existing buffer widths for WLPZs as specified in California Code of Regulations, title 14, section 936.5 for 'green tree' timber harvesting activities, have been proven to be effective at reducing transport of waste to surface waters, and are widths that are familiar to RPFs. For federal projects, these same buffer widths are specified around perennial, intermittent, and ephemeral streams.

Erosion Site Table for Significant Existing or Potential Erosion Sites (SEPES) and New Watercourse Crossings

The rationale behind the requirement to disclose road and crossing-related SEPES within project areas enrolling in Category 2A and 5A NOI is based on five primary factors:

- Decades of research in post-fire hydrologic response and erosional processes indicate that roads and associated watercourse crossings are particularly susceptible to accelerated rates of erosion due to increased runoff rates and transport of associated sediment and debris;
- SEPES and new/reconstructed watercourse crossings in the post-fire environment necessitate additional evaluation and review, as normal input values for calculating stream flow to determine the appropriate size and capacity of stream crossing structures (e.g., culverts) may need modification (Cafferata et al. 2017);
- Emergency Notices pursuant to California Code of Regulations, title 14, §§ 1052.1 et seq., for fire salvage do not provide adequate information to properly assess whether a project has SEPES and whether those sites will be mitigated to a level that is less than significant (for enrollment in Category 2A);
- Following wildfires on federal lands, values at risk assessed through BAER teams do not directly consider or prioritize water quality and aquatic habitat for immediate resource protection; and
- Requirement of an Erosion Site Table for Category 2A and 5A allows for better treatment prioritization and implementation tracking.

Post-fire Management and Reforestation Plan (PFP)

The rationale behind the Order requirement for Category 2A and 5A to provide a PFP (Attachment C) in-lieu of complying with the watercourse buffers and ground cover standards, is based on four primary factors:

- A PFP provides the Discharger flexibility in applying specific management practices across the fire salvage area that consider all aspects of the timing of the fire salvage, site-preparation, and other activities associated with reforestation; provides for site specificity in terms of topography, soils, climate, hydrology, and soil burn severity; and consider all sources of potential negative water quality impacts from those activities (i.e., sediment and pesticide applications);
- Allows the Discharger the option to address multiple Emergency Notice areas (non-federal), and fire salvage areas (federal projects), under one comprehensive post-fire plan;
- Provides the Discharger the option and flexibility in applying post-fire management practices and mitigations other than those identified in Parts III.C.3.b.ii. and III.F.3.c.ii. of the Order, including experimental practices; and
- Ensures an appropriate monitoring plan will be developed for a PFP.

COST OF MONITORING FOR NON-FEDERAL PROJECTS

Water Code section 13267(b)(1) states that “the burden, including costs, of these [required monitoring and] reports shall bear a reasonable relationship to the need for the report and the benefits to be obtained from the reports.” Based upon information provided by timber industry representatives, staff estimates an annual cost of required visual monitoring and reporting, depending on project type and enrollment category, to range from \$100 to \$2,800 per enrolled project once operations have been initiated. Table 2 provides an estimate for a ‘green-tree’ THP on non-federal lands with a maximum operational lifespan of 7 years enrolled under Category 3A and for a post-fire salvage Emergency Notice project with a maximum operational lifespan of 1 year enrolled in Category 2A. Projects can remain enrolled in the General Order beyond the maximum operational lifespan if risks to water quality are identified and additional management measures, monitoring and reporting are necessary to protect the beneficial uses.

Table 2. Example Monitoring Cost Estimate for 7 Year THP and 1 Year Post-Fire Salvage Emergency Notice (EM).

MRP Activity	THP (3A) Cost Range	EM (2A) Cost Range
Inspection Plan Development (1 time cost per project)	\$200-\$500	\$200-\$500
Erosion Site Inventory Table	NA	\$500-\$700
Implementation Monitoring**	\$500-\$700	\$500-\$700
Forensic Monitoring**	\$500-\$700	\$500-\$700
Effectiveness Monitoring	\$500-\$700	\$500-\$700
Reporting (annual and NOV)	\$100-\$200	\$100-\$200
1 st Year Cost Estimate*	\$1,800-\$2,800	\$2,300-\$3,500
Total Cost Estimate for 7 years of enrollment	\$11,200-\$16,100	NA
Total Cost Estimate for 2 years of enrollment	NA	\$4,200-\$6,000

* Mileage not included, extreme variability in distance to monitored sites exists.

** Implementation and forensic monitoring required by the FPRs for THPs.

The visual monitoring required for ‘green tree’ projects (THPs) on non-federal lands has, since 2005 under the Timber Waiver, included two rounds of forensic monitoring during the winter period once operations have commenced. Eleven years of enrolled project monitoring has resulted in staff proposing to reduce this type of monitoring from twice per winter to once per winter under the General Order, comprising a modest annual cost savings to the timber/timberland owner of these projects.

It must also be noted that implementation monitoring is a requirement of the FPRs, as is forensic monitoring. The FPRs specify that the Regional Water Board’s monitoring and reporting requirements may be used in the evaluation of the road rule requirements. California Code of Regulations, title 14, section 943.7(k)(2) under Maintenance and Monitoring of Logging Roads and Landings specifies: “*Inspections conducted pursuant to California Regional Water Quality Control Board requirements may be used to satisfy the inspection requirement of this section.*” While the FPRs require visual implementation inspections prior to the winter period, and inspections during the winter period (essentially “forensic” monitoring), no formal reporting is required. So, even should the Central Valley Water Board determine that no additional monitoring or reporting will be required of projects enrolled in the Order, implementation and forensic inspections are still required by the FPRs (even for projects eligible to file an Notice of Non-Applicability under the General Order), though no reporting occurs. Thus, requiring development of an inspection plan,

Information Sheet
Order No. R5-2017-0061
Waste Discharge Requirements General Order for
Discharges Related to Timberland Management Activities on Non-Federal and Federal Lands

effectiveness monitoring, Notice of Violation (NOV) reporting and annual reporting are additional costs to non-federal Dischargers not required by the Forest Practice Rules.

The Central Valley Water Board concludes that the cost of monitoring and reporting required by the General Order represent a reasonable cost of conducting permitted operations that pose a threat to water quality. Benefits inherent in the proposed monitoring and reporting are many and include: increased awareness on the part of the landowner/land manager of sensitive water quality resources; potential impacts and effectiveness of management measures; increased potential for identifying threats before they impact water quality and the beneficial uses; increased data available to aid in future risk analyses; lessons learned regarding specific threats and effective mitigations that can be presented to the BOF for consideration in developing rule revisions or used in the furtherance of best management practice development.

REFERENCES

Ahlgren, I.F., & Ahlgren, C.E. (1960). *Ecological effects of forest fires*. Botanical Review 26:483-533

USFS. (2014). *Bagley Fire Erosion and Sedimentation Investigation – Final Report*, USDA Forest Service, July 30, 2014. xx p.

Benavides-Solorio, J., & MacDonald, L. H. (2001). *Post-fire runoff and erosion from simulated rainfall on small plots, Colorado Front Range*. Hydrological Processes, 15(15), 2931–2952. <http://doi.org/10.1002/hyp.383>

Benavides-Solorio, J., & MacDonald, L. H. (2005). *Measurement and prediction of post-fire erosion at the hillslope scale, Colorado Front Range*. International Journal of Wildland Fire, 2005, 14, 1-18.

Beschta, R.L., C.A. Frissell, R. Gresswell, R. Hauer, J.R. Karr, W. Minshall, D.A. Perry, and J.J. Rhodes. (1995). *Wildfire and salvage logging: recommendations for ecologically sound post-fire salvage logging and other post-fire treatments on federal lands in the west*. Report requested by the Pacific Rivers Council, submitted to John Lowe, Regional Forester, USDA For. Serv., Pacific Northwest Region 6. 14 p.

Bladon, K. D., Emelko, M. B., Silins, U., & Stone, M. (2014). *Wildfire and the future of water supply*. Environmental Science & Technology, 48(16), 8936–8943. <http://doi.org/10.1021/es500130g>

BOF (Board of Forestry and Fire Protection). (1995). *California fire plan*. Sacramento, CA. 104 p.

Cafferata P., Spittler T., Wopat M., Bundros G., Flanagan S. (2004). *Designing Watercourse Crossings for Passage of 100-year Flood Flows, Wood, and Sediment*. California Department of Forestry & Fire Protection, California Forestry Report No. 1

Cafferata P., Lindsay, D., Spittler T., Wopat M., Bundros G., Flanagan S., Coe, D., Short, W. (2017). *Draft Designing Watercourse Crossings for Passage of 100-year Flood Flows, Wood, and Sediment* (revised 2017). California Department of Forestry & Fire Protection, California Forestry Report No. 1, Sacramento, CA. 116 p.

Cannon SH, Gartner JE, Rupert MG, Michael JA, Rea AH, Parrett C (2010) Predicting the probability and volume of postwildfire debris flows in the intermountain western United States. Geol Soc Am Bull 122(1–2):127–144.

CARB (California Air Resources Board). (2017). *California forest carbon plan: managing our forest landscapes in a changing climate*. Public review draft. Sacramento, CA. 230 p.

Castelle, A. J., A. W. Johnson, and C. Conolly. (1994). *Wet-land and stream buffer size requirements-a review*. Journal of Environmental Quality 23:878-882

Chappel, M. (2014). *A review of local studies on fire-related sediment accumulation in large reservoirs of the Sierra Nevada*. Report prepared for the Sierra Nevada Conservancy. 10 p.

Chase, E.H. (2004). Effects of a wildfire and salvage logging on site conditions and hillslope sediment production: Placer County, California. Master of Science Thesis. Colorado State University, Fort Collins, CO.

Davies, P.E., Nelson, M. (1994). *Relationships between Riparian Buffer Widths and the Effects of Logging on Stream Habitat, Invertebrate Community Composition and Fish Abundance*. Aust. J. Mar. Freshwater Res., 1994, **45**, 1289-305

Delwiche, J., (2009). *Post-fire Soil Erosion and how to Manage It*. JFSP Briefs. Paper 59.
<http://digitalcommons.unl.edu/jfspbriefs/59>

DITOMASO, J.M., D.B. MARCUM, M.S. RASMUSSEN, E.A.HEALY, AND G.B. KYSER. (1997). Postfire herbicide sprays enhance native plant diversity. Calif. Agric. 51:6 –11.

Doerr, S.H., Shakesby, R.A., Walsh, R.P.D. (2000). *Soil water repellency: its cause, characteristics and hydro-geomorphological significance*. Earth-Science Reviews 51:33-65

Flannigan, M.D., Stocks, B.J., Wotton, B.M. (2000). *Climate change and forest fires*. Science of The Total Environment, 262(3), 221–229. [http://doi.org/10.1016/S0048-9697\(00\)00524-6](http://doi.org/10.1016/S0048-9697(00)00524-6)

Fried, J. S., Torn, M. S., Mills, E. (2004). *The impact of climate change on wildfire severity: A regional forecast for northern California*. Climatic Change, 64(1/2), 169–191.
<http://doi.org/10.1023/B:CLIM.0000024667.89579.ed>

Goode, J. R., Luce, C. H.; Buffington, J. M. (2012). *Enhanced sediment delivery in a changing climate in semi-arid mountain basins: Implications for water resource management and aquatic habitat in the northern Rocky Mountains*. Geomorphology 2012, 139, 1–15

Goldman, S.J., Jackson, K, Bursztynsky, T.A. (1986). *Erosion & Sediment Control Handbook*

Gould, G. K., Liu, M., Barber, M. E., Cherkauer, K. A., Robichaud, P. R., Adam, J. C. (2016). *The effects of climate change and extreme wildfire events on runoff erosion over a mountain watershed*. Journal of Hydrology, 536, 74–91. <http://doi.org/10.1016/j.jhydrol.2016.02.025>

Heed, B.H., Harvey, M.D., Laird J.R. (1988). *Sediment delivery linkages in a chaparral watershed following a wildfire*. Environmental Management 12:349-358

Helvey, J. D. (1980). *Effects of a north central Washington wildfire on runoff and sediment production*. Journal of the American Water Resources Association, 16(4), 627– 634.
<http://doi.org/10.1111/j.1752-1688.1980.tb02441.x>

Ice, G. and R. Beschta. (1999). Should salvage logging be prohibited following wildfire. National Council for Air and Stream Improvement, Inc. (NCASI). Proceeding of the 1999 NCASI West Coast Regional Meeting, vol. II, Pgs 452-460. Research Triangle Park, NC.

James, C. (2014). Post-wildfire salvage logging, soil erosion, and sediment delivery—Ponderosa Fire, Battle Creek watershed, northern California. Sierra Pacific Industries. Redding, CA. 19 p.

Information Sheet
Order No. R5-2017-0061
Waste Discharge Requirements General Order for
Discharges Related to Timberland Management Activities on Non-Federal and Federal Lands

Larsen, I. J., MacDonald, L. H., Brown, E., Rough, D., Welsh, M. J., Pietraszek, J. H., Libohova, Z., Benavides-Solorio, J., Schaffrath, K. (2009). *Causes of post-fire runoff and erosion: water repellency, cover, or soil sealing?* Soil Science Society of America Journal, 73(4), 1393.
<http://doi.org/10.2136/sssaj2007.0432>

Lavee, H., Kutiel, P., Segev, M., Benyamini, Y. (1995). *Effect of surface roughness on runoff and erosion in a Mediterranean ecosystem: the role of fire.* Geomorphology 11 (1995) 227-234

Lewis (2014). An analysis of turbidity in relation to timber harvesting in the Battle Creek Watershed, northern California. Report prepared for the Battle Creek Alliance, Manton, CA. Arcata, CA. 25 p.

Littell, J. S., Mckenzie, D., Peterson, D. L., Westerling, A. L. (2009). *Climate and wildfire area burned in western U.S. ecoprovinces.* Ecological Applications, 19(4), 1003–1021.
<http://doi.org/10.1890/07-1183.1>

Lowrance, R., G. Vellidis, R. D. Wauchope, P. Gay, and D. D. Bosch. 1997. Herbicide transport in a managed riparian forest buffer system. *Trans. ASAE* 40(4): 1047–1057.

MacDonald, L.H., Larsen, I.J. (2009). *Runoff and erosion from wildfires and roads: Effects and mitigation.* In Land Restoration to Combat Desertification: Innovative Approaches, Quality Control, and Project Evaluation

MacDonald, L. H., D.B. Coe, and S.E. Litschert, (2004). [Assessing cumulative watershed effects in the Central Sierra Nevada: hillslope measurements and catchment-scale modeling](#), pp 149-157. IN Murphy, D. D. and P. A. Stine Editors. 2004. **Proceedings of the Sierra Nevada Science Symposium**; 2002 October 7-10; Kings Beach, CA; Gen. Tech. Rep. PSW_GTR-193. Albany, CA. Pacific Southwest Research Station, Forest Service, U.S. Department of Agriculture; 287 p.

Miles, S.R. et al. (1989). Emergency burn rehabilitation: cost, risk, effectiveness. Proceedings of the Symposium on Fire and Watershed Management. October 26-28, 1988. Sacramento, CA. General Technical Report PSW-109, USDA Forest Service, p. 97-102.

Miller, J. D., Safford, H. D., Crimmins, M., & Thode, A. E. (2009). Quantitative evidence for increasing forest fire severity in the Sierra Nevada and southern Cascade Mountains, California and Nevada, USA. *Ecosystems*, 12(1), 16–32.
<http://doi.org/10.1007/s10021-008-9201-9>

Martin, D. A., Moody, J. A. (2001). *Comparison of soil infiltration rates in burned and unburned mountainous watersheds.* Hydrological Processes, 15(15), 2893–2903.
<http://doi.org/10.1002/hyp.380>

Moody, J. A., Shakesby, R. A., Robichaud, P. R., Cannon, S. H., Martin, D. A. (2013). *Current research issues related to post-wildfire runoff and erosion processes.* Earth-Science Reviews, 122, 10–37. <http://doi.org/10.1016/j.earscirev.2013.03.004>

Neary, D.G., Bush, P.B., Michael, J.L. (1993). Fate, dissipation and environmental effects of pesticides in southern forests: A review of a decade of research progress. *Environmental Toxicology and Chemistry* 12: 411-428

Information Sheet
Order No. R5-2017-0061
Waste Discharge Requirements General Order for
Discharges Related to Timberland Management Activities on Non-Federal and Federal Lands

Napper, C. (2006). The burned area emergency response treatment catalog (BAERCAT). Tech. Rep. 0625 1801-SDTDC. Washington D.C.: U.S. Department of Agriculture, Forest Service, National Technology & Development Program, Watershed, Soil, Air Management. 253 p.

Olsen, W. EFFECTS OF WILDFIRE AND POST-FIRE SALVAGE LOGGING ON RILL NETWORKS AND SEDIMENT DELIVERY IN CALIFORNIA FORESTS", Open Access Master's Thesis, Michigan Technological University, 2016.
<http://digitalcommons.mtu.edu/etdr/287>

Peterson, D.L., Agee, J.K., Aplet, G.H., Dykstra, D.P., Graham, R.T., Lehmkuhl, J.F., Pilliod, D.S., Potts, D.F., Powers, R.F., Stuart, J.D. (2009). *Effects of Timber Harvest Following Wildfire in Western North America*. USDA, Forest Service, General Technical Report, PNW-GTR-776

Poff, R.J. (1989). *Compatibility of Timber Salvage Operations with Watershed Values*. USDA Forest Service Gen. Tech. Rep. PSW-109

Robichaud, P. R. (2000). *Fire effects on infiltration rates after prescribed fire in northern Rocky Mountain forests*. USA. Journal of Hydrology, 231-232, 220–229. [http://doi.org/10.1016/S0022-1694\(00\)00196-7](http://doi.org/10.1016/S0022-1694(00)00196-7)

Robichaud, P.R., Wagenbrenner, J.W., Brown, R.E. (2010). *Rill erosion in natural and disturbed forests: 1. Measurements*. Water Resources Research, Vol. 46

Robichaud, P.R., Ashmun, L.E., Sims, B.D. (2010). *Post-Fire Treatment Effectiveness for Hillslope Stabilization*. USDA, Forest Service, Rocky Mountain Research Station, RMRS-GTR-240

Robichaud, P. R., Wagenbrenner, J. W., Pierson, F. B., Spaeth, K. E., Ashmun, L. E., Moffet, C. A. (2016). *Infiltration and interrill erosion rates after a wildfire in western Montana, USA*. Catena, 142, 77–88. <http://doi.org/10.1016/j.catena.2016.01.027>

Slesak, R. A., Schoenholtz S. H., Evans, D (2015). *Hillslope erosion two and three years after wildfire, skyline salvage logging, and site preparation in southern Oregon, USA*

Sweeney, B. W., Newbold, J.D. (2014). *STREAMSIDE FOREST BUFFER WIDTH NEEDED TO PROTECT STREAM WATER QUALITY, HABITAT, AND ORGANISMS: A LITERATURE REVIEW*. Journal of the American Water Resources Association, Vol. 50, No.3

U.S. Army Corps of Engineers (1991). *Buffer Strips for Riparian Zone Management*.

Vellidis, G., Lowrance, R., Gay, P., Wauchope, R.D. (2002). Herbicide Transport in a Restored Riparian Forest Buffer System. American Society of Agricultural Engineers, Vol. 45(1): 89-97

Wade, D. and S. Kocher. (2012). Restoring Conservancy Lands Following the Angora Fire – a Preliminary Assessment. A report to the California Tahoe Conservancy.: 58.

Wagenbrenner J.W., MacDonald, L. H., Rough, D. (2006). *Effectiveness of three post-fire rehabilitation treatments in the Colorado Front Range*.

Wagenbrenner, J. W., MacDonald, L. H., Coats, R. N., Robichaud, P. R., & Brown, R. E. (2015). *Effects of post-fire salvage logging and a skid trail treatment on ground cover, soils, and sediment production in the interior western United States*. *Forest Ecology and Management*, 335, 176–193. <http://doi.org/10.1016/j.foreco.2014.09.016>

Wagenbrenner, J., D. Coe, and D. Lindsay. (2016a). Runoff response to rainfall in small catchments burned by the 2015 Valley Fire. Poster. American Geophysical Union Meeting, December, 2016. San Francisco, CA.

Wagenbrenner, J. W., Robichaud, P. R., & Brown, R. E. (2016b). *Rill erosion in burned and salvage logged western montane forests: Effects of logging equipment type, traffic level, and slash treatment*. *Journal of Hydrology*. <http://doi.org/10.1016/j.jhydrol.2016.07.049>

Wagenbrenner, J. (2017). Draft study plan: assessing impact of site-preparation operations on post-fire sediment delivery and recovery. USFS Pacific Southwest Research Station, Arcata, CA. 6 p.

Wagner, M. J., Bladon, K. D., Silins, U., Williams, C. H. S., Martens, A. M., Boon, S., MacDonald, R. J., Stone, M., Emelko, M. B., Anderson, A (2014). *Catchment-scale stream temperature response to land disturbance by wildfire governed by surface–subsurface energy exchange and atmospheric controls*. *J. Hydrol.* 2014, 517, 328–338

Webster, J., and E. Fredrickson. (2005). Lessons learned on 50,000 acres of plantation in northern California. P. 267–281 in Proc. of the symp. on ponderosa pine: Issues, trends, and management. Klamath Falls, OR, compiled by Ritchie, M.W., D.A. Maguire, and A.Youngblood. US For. Serv. Gen. Tech. Rep. PSWGTR-198.

Wenger, S. (1999). *A REVIEW OF THE SCIENTIFIC LITERATURE ON RIPARIAN BUFFER WIDTH, EXTENT AND VEGETATION 1999*

Westerling, A. L., Hidalgo, H.G, Cayan, D.R., Swetnam, T. W. (2006). *Warming and earlier spring increase western U.S. forest wildfire activity*. *Science*, 313(5789), 940–943. <http://doi.org/10.1126/science.1128834>

Westerling, A. L., & Bryant, B. P. (2008). *Climate change and wildfire in California*. *Climatic Change*, 87(S1), 231–249. <http://doi.org/10.1007/s10584-007-9363-z>

Westerling, A. L., Bryant, B. P., Preisler, H. K., Holmes, T. P., Hidalgo, H. G., Das, T., Shrestha, S. R. (2011). *Climate change and growth scenarios for California wildfire*. *Climatic Change*, 109(S1), 445–463. <http://doi.org/10.1007/s10584-011-0329-9>

Wohlgemuth, P.M., Beyers J.L., Wakeman C.D., Conard S.G. (1998). *Effects of fire and grass seeding on soil erosion in southern California chaparral*. P. 41-51 in S. Gray (chair) Proceedings of the 19th forest vegetation management conference, January 20-22, 1998, Redding, CA.

Zhang, J. et al., (2008). Reforestation after the fountain fire in Northern California: an untold success story. *Journal of Forestry* 106, 425–430.

TOWN OF PARADISE
ORDINANCE NO. 588

AN URGENCY ORDINANCE OF THE TOWN COUNCIL OF THE TOWN OF PARADISE
REPEALING ORDINANCE NO. 587 AND ADOPTING A NEW ORDINANCE
ESTABLISHING THE REQUIREMENTS OF A
MANDATORY HAZARD TREE REMOVAL PROGRAM

The Town Council of the Town of Paradise, State of California,
does **ORDAIN AS FOLLOWS:**

Section 1. Ordinance No. 587 is repealed.

Section 2. The Town Council of the Town of Paradise, State of California does ordain as follows: Emergency Findings. This Urgency Ordinance is adopted pursuant to California Government Code Section 36934 and shall take effect immediately upon its approval by at least a four-fifths vote of the Town Council. The Council finds that this Ordinance is necessary for the immediate preservation of the public peace, health and safety, based upon the following facts:

- A. Conditions of extreme peril to the safety of persons and property within the Town were caused by the Camp Fire, commencing on the 8th day of November, 2018, at which time the Town Council was not in session.
- B. California Government Code Section 8630 et seq. empowers the Town Director of Emergency Services (Director) to proclaim the existence of a local emergency when the Town is affected or likely to be affected by a public calamity, subject to

1 ratification by the Town Council at the earliest practicable
2 time.

3 C. On November 8, 2018, the Director (Town Manager) proclaimed the
4 existence of a local emergency within the Town of Paradise due
5 to the Camp Fire.

6 D. On November 8, 2018, the Acting Governor of the State of
7 California proclaimed a State of Emergency for Butte County
8 pursuant to the California Emergency Services Act, commencing
9 with Section 8550 of the Government Code, and on November 14,
10 2018, the Governor issued Executive Order B-57-18 concerning the
11 Camp Fire.

12 E. On November 9, 2018, the Camp Fire was still burning through the
13 Town and despite firefighters' best efforts, the wildfire was
14 not contained. Evacuation orders were in place and numerous
15 severe public health and safety hazards were present in the Camp
16 Fire area, including many blocked roads from fallen power lines,
17 burned trees and vehicles, numerous burned vehicles were left
18 throughout the Camp Fire area due to survivors fleeing their
19 vehicles in efforts to survive the wildfire, no available
20 utilities, no available public services and the presence of
21 human remains and animal carcasses. At the time, the County
22 estimated that 2,000 structures had burned in the Camp Fire.

23 F. On November 9, 2018, Dr. Andrew Miller, Butte County's Local
24 Health Officer, issued a Declaration of Health Emergency
25 pursuant to California Health and Safety Code section 101080.

1 Dr. Miller's declaration stated that the local health emergency
2 was a consequence of the debris resulting from the Camp Fire
3 that contains hazardous material in the ash of the burned
4 qualifying structures. The purpose of the Declaration was to
5 address the immediate threat to the public health and the
6 imminent and proximate threat of the introduction of contagious,
7 infectious or communicable disease, chemical agents, non-
8 communicable biologic agents, toxins and/or radioactive agents
9 present at the time in the Camp Fire area. The threats included
10 (1) the enormous amount of fire debris present in the Camp Fire
11 area, including ash and debris containing hazardous materials
12 and probable radioactive materials present in ash and debris
13 from qualifying structures, (2) the threat of infectious or
14 communicable disease and/or non-communicable biologic agents due
15 to animal carcasses, radioactive waste and perishable foods, (3)
16 the potential contamination or destruction of the residential
17 and commercial water supply in the Camp Fire area and (4) the
18 potential pollution of the drinking water downstream from the
19 Camp Fire area if weather conditions caused the spread of the
20 hazardous materials in the ash and debris of burned qualifying
21 structures.

22 G. On November 12, 2018, the President of the United States declared
23 the existence of a major disaster in the State of California,
24 providing assistance from many federal agencies, including the
25 Federal Emergency Management Agency (FEMA).

1 H. On November 13, 2018, the Town Council adopted Resolution No.
2 18-42 ratifying the Director's proclamation of the existence of
3 a local emergency in the Town. The resolution also requested
4 that the State of California waive regulations that may hinder
5 response and recovery efforts, as well as make available
6 assistance under the California Disaster Assistance Act or any
7 other state funding, and that the Federal Government expedite
8 access to federal resources and any other appropriate federal
9 disaster relief program.

10 I. On November 21, 2018, the status of the Camp Fire area was as
11 follows: firefighters had contained the Camp Fire; the Sheriff
12 had lifted some evacuation orders; work crews had removed fallen
13 power lines, burned vehicles and trees blocking the roads;
14 utilities including electric power, gas and non-potable water
15 had become available; no local businesses were open to serve the
16 public; and no public services were available. Further,
17 preliminary actions had been taken to mitigate the risk from
18 animal carcasses, radioactive waste and perishable foods in the
19 Camp Fire area, however, concerns regarding the threats
20 remained. The public health hazards present in the Camp Fire
21 area included (1) the public health hazards from the enormous
22 amount of fire debris, (2) the public health hazard from the
23 hazardous materials and probable radioactive materials present
24 in the ash and debris from destroyed qualifying structures, (3)
25 the threat of infectious or communicable disease and/or non-

1 communicable biologic agent due to the presence of animal
2 carcasses, perishable foods and radioactive waste and (4) the
3 potential pollution of the drinking water downstream from the
4 Camp Fire area if weather conditions caused the spread of the
5 hazardous materials in the ash and debris of burned qualifying
6 structures. At the time, the County of Butte estimated that the
7 Camp Fire had destroyed 18,000 structures.

8 J. On November 21, 2018, Dr. Miller issued a Hazard Advisory
9 strongly suggesting residents should not reside on property with
10 qualifying structures damaged or destroyed by the Camp Fire
11 until the property had been cleared of hazardous waste, ash and
12 debris and certified clean by the Department of Public Health,
13 Environmental Health Division. When the evacuation orders were
14 lifted, the Department of Public Health provided residents who
15 chose to visit their property to collect valuables with re-entry
16 packets to improve their safety during the visit. The re-entry
17 packets included personal protective equipment and information
18 on the dangerous conditions and toxic materials present in the
19 Camp Fire area. The re-entry packets were intended to improve
20 public safety from the public health hazards encountered during
21 the visit, but was not intended to encourage long-term
22 habitation. The purpose of the Hazard Advisory was to address
23 the public health hazards present at the time in the Camp Fire
24 area, including (1) the enormous amount of fire debris present
25 in the Camp Fire area, (2) the hazardous materials and probable

1 radioactive materials present in ash and debris from qualifying
2 structures, (3) the lessened but still present threat of
3 infectious or communicable disease and/or non-communicable
4 biologic agents due to animal carcasses, radioactive waste and
5 perishable foods, (4) the potential contamination or destruction
6 of the residential and commercial water supply in the Camp Fire
7 area and (5) the potential pollution of the drinking water
8 downstream from the Camp Fire area if weather conditions caused
9 the spread of the hazardous materials in the ash and debris of
10 burned qualifying structures.

11 K. The Camp Fire to date has consumed 153,336 acres and has led to
12 the destruction of 13,696 residences, damage to 462 residences,
13 the destruction of 276 multiple family residences, the
14 destruction of 528 commercial buildings, damage to 102
15 commercial buildings, the destruction of 4,293 other minor
16 structures, and resulted in the evacuation of over 50,000
17 people. As a result, the Camp Fire has created an enormous number
18 of dead or dying trees.

19 L. The Town is located in a Very High Fire Hazard Severity Zone as
20 shown on the California Department of Forestry and Fire
21 Protection's Fire and Resource Assessment Program map dated
22 November 7, 2007.

23 M. The Town generally has a climate conducive to wildfires and is
24 prone to periodic dry summers and wind events. Hazard trees pose
25 a significant danger to the health, safety and welfare of the

1 public by fueling and propelling wildfires, thereby increasing
2 the potential for a severe fire and endangering lives, property
3 and the environment. Increasingly dry summers and severe wind
4 events further exacerbate the fire danger and have the potential
5 to result in catastrophic fire losses to life, property and the
6 environment.

7 N. Additionally, the Camp Fire created a fuel type conversion
8 whereby the Ponderosa Pine and mixed conifer forests have now
9 been converted to predominantly open land with grass and brush
10 regrowth. The understory grass and brush can precipitate the
11 start and spread of fire with hundreds of thousands of dead
12 trees still standing, many of which are within the urban
13 interface, to further add to the fire threat and intensity.
14 Dead trees that fall on the forest floor over time further
15 complicate the fire environment by adding large down, dead fuel
16 that will add to surface fire intensity and make control efforts
17 difficult.

18 O. Dead and dying trees pose a life hazard to firefighters, first
19 responders and the general public if exposed to fire or high
20 wind storm events. Standing trees that are dead or dying and
21 are adjacent to roads have an increased risk of falling onto the
22 roads during a wildfire disaster or high wind storm event as
23 compared to healthy trees. This endangers primary and secondary
24 evacuation routes in the Camp Fire area, which could lead to
25 increased loss of life during a future fire.

1 P. Of paramount importance to the Town Council and the residents
2 of the Town is the protection of lives and property from the
3 threat of fire, including proper maintenance of evacuation
4 routes and the safety of fire and law enforcement personnel
5 during wildfires.

6 Q. Dead and dying trees suffer an increased risk of pest
7 infestation, such as bark beetles. When dead or dying trees are
8 infested with pests, this also exposes the healthy trees in
9 close proximity. The healthy trees are then endangered by the
10 pests, which potentially creates more fuel for future fires,
11 which increases the future fire risks in the Camp Fire area.

12 R. The Town estimates 99,000 trees must be removed from
13 approximately 7,000 private parcels adjacent to the Town's
14 rights-of-way for Town-maintained roads.

15 S. 100 percent of businesses in the burn area were shut down after
16 the Camp Fire. Approximately 150 out of the 1,200 businesses
17 reopened 6 months later. This number does not include all home-
18 based businesses that were displaced as a result of the
19 residential structure burning in the Camp Fire. The survival
20 of new and existing businesses depends primarily on the
21 restoration of the purchasing power in the community. The loss
22 of 10,000 homes in the Camp Fire area and the subsequent
23 displacement of the residents severely reduces the customers for
24 businesses that sell goods and services locally and the
25 workforce available for businesses that produce goods and

1 services for export out of the Town. The severe reduction in
2 population dramatically reduces the ability for businesses to
3 recover, including the ability to remain a viable business
4 interest in the community.

5 T. State law provides property tax relief to homeowners impacted
6 by a natural disaster by reducing their assessed value. This
7 process provides for the removal of the value of the damaged
8 structure effective as of the date of the disaster. The fiscal
9 year 2019-20 roll will reflect 12 months of reduced value as
10 well as additional reductions to land value which could not be
11 adjusted mid-year. Over 50 percent of property tax revenues
12 support schools while the remaining taxes provide revenue to
13 local jurisdictions and special districts to provide critical
14 local services. The Town receives about 20% of total property
15 tax revenues. The State of California has committed to
16 backfilling property taxes for three years to account for the
17 substantial reduction in revenue to these agencies. The only
18 way for this critical revenue source to recover is for homes and
19 structures to be rebuilt and property values, and therefore
20 property taxes, to increase. Property tax is the primary
21 discretionary revenue source for the Town.

22 U. The health of the communities and local economies largely
23 depends upon repopulation; repopulation largely depends upon the
24 mindset of the public and their sense of security moving back
25 to their land. For example, if evacuation routes continue to

1 suffer from falling trees, residents will not have confidence
2 in their ability to evacuate safely during a future fire, and
3 will choose not to rebuild in the Camp Fire area. Without that
4 sense of security, people are moving elsewhere - which
5 negatively impacts the economy recovery of the region - both the
6 commercial economy and the property tax base for the Town.

7 V. The Town has received information from a certified arborist and
8 tree health expert company that has assessed trees rooted in the
9 public rights-of-way for tree mortality risk rating. The
10 arborists have generated a report and forms memorializing the
11 tree mortality data at the time of field reconnaissance and
12 inventory efforts on May 1, 2019 through August 31, 2019. One
13 of the purposes of the field reconnaissance effort was to
14 identify, inventory, and assess the risk of trees rooted in the
15 public rights-of-way within the Town that:

- 16 • Were damaged by the Camp Fire;
- 17 • Have a diameter of six inches or greater measured 4.5 feet
18 above ground level;
- 19 • Pose an immediate threat to life, public health and safety,
20 as a result of threatening public rights-of-way;
- 21 • Meet one or more of the following criteria:
 - 22 1. Have a split trunk;
 - 23 2. Have a broken canopy; or
 - 24 3. Is leaning at an angle greater than 30 degrees;
 - 25

1 and

- 2 • Is determined, under the professional opinion of the
3 arborist, that the tree is a hazard consistent with
4 criteria set forth in ANSI A300 (Part 9) known as the Tree
5 Risk Assessment Standard.

6 W. For those trees which met the defined criteria, the arborists
7 employed the ISA's Tree Risk Assessment methods to assess a tree's
8 risk ratings, which was based on the health of the tree and the
9 tree's relation to public rights-of-way.

10 X. Field reconnaissance and inventory efforts have found
11 approximately 4,700 trees which met the defined criteria.

12 Y. The arborists have recommended removal of all hazard trees which
13 meet the defined criteria and are rooted along the Town's rights-
14 of-way.

15 Z. It is the opinion of the Town Fire Chief that the unprecedented
16 level of hazard trees presents the following risks to life, public
17 health and safety: (1) the risks of injury and/or death to Town
18 residents who use Town-maintained roads due to falling trees; and
19 (2) the increased threat of catastrophic wildfire to the Camp Fire
20 area and surrounding area.

21 AA. A purpose of this Ordinance is to establish a Hazard Tree
22 abatement program that protects the lives and property of the
23 public living in and traveling through the Town, and the
24 environment.

1 BB. The Town Council finds that Hazard Trees pose a danger to the
2 health, safety and welfare of the residents in the vicinity of
3 any real property located throughout the Town for the reasons
4 set forth above. Therefore, all Hazard Trees located on real
5 property within the Town are deemed a public nuisance and pose
6 a hazard to the safety of the landowners, residents in the
7 vicinity, users of roads and to the public generally.

8 CC. It is imperative that the Town implement immediate and
9 aggressive measures to identify and fell the trees that are dead
10 and dying as a result of the Camp Fire to immediately eliminate
11 or reduce the risks to life, public health and safety,
12 infrastructure, forest health and the community at large.

13 DD. The Town Council has the authority to take action to protect
14 health, safety and welfare of the residents of the Town pursuant
15 to its police powers granted by Article XI, Section 7 of the
16 California Constitution.

17 EE. Hazard Trees as defined in Section 2.3 of this Ordinance include
18 trees that:

19 (1) are rooted on private property; and

20 (2) threaten roads and/or rights-of-way of Town-maintained roads
21 in the Town; and

22 (3) may cause physical injury or damage to persons or property
23 creates a serious public health and safety crisis and therefore
24 constitutes a public nuisance.
25

1 FF. It is essential that this Ordinance become immediately effective
2 (1) to mitigate the harm that could be caused to the public
3 health and safety and to the environment from the failure to
4 remove Hazard Trees and to facilitate the orderly response to
5 the Camp Fire disaster; and (2) to allow the fastest possible
6 transition of homeless and displaced residents to repopulate the
7 Camp Fire area.

8 Section 3. MANDATORY GOVERNMENT HAZARD TREE REMOVAL PROGRAM,

9 is hereby added to read as follows:

10 **Section 3.1. Government Hazard Tree Removal Program.**

11 Any tree that was fire damaged in the Camp Fire and that is in
12 immediate danger of falling onto a public road and/or right-of-way
13 or improved public property is a hazardous tree that must be removed
14 to eliminate the immediate threat to the public at large. This
15 Ordinance establishes a Hazard Tree removal program that is mandatory
16 and sets forth the manner in which hazardous trees will be identified
17 and removed.

18
19 **Section 3.2. Effective Period.**

20 Hazard Tree removal program shall take effect immediately upon
21 adoption of this Ordinance and shall remain in effect until the
22 removal of Hazard Trees has been completed.

23 **Section 3.3 Definitions.**

24 "Town Council." The term "Town Council" shall be defined as the Town
25 Council of the Town of Paradise.

1 "Enforcement Officer." The term "Enforcement Officer" shall be
2 defined as the Town Manager of the Town or his/her designee(s). Such
3 designee(s) may be a Town employee(s) or third-party provider(s).

4 "Town." The term "Town" shall be defined as the Town of Paradise.

5 "Government Hazard Tree Removal Program." The term "Government Hazard
6 Tree Removal Program" shall be defined as the Hazard Tree Removal
7 Program operated by the California Office of Emergency Services
8 (CalOES) for the Camp Fire area in conjunction with Butte County, the
9 Town of Paradise, and other state and federal agencies.

10 "Government Hazard Tree Removal Program Right of Entry Permit." The
11 term "Government Hazard Tree Removal Program Right of Entry Permit"
12 shall be defined as the permit for providing Hazard Tree removal on
13 private property approved by CalOES for use in the cleanup after the
14 Camp Fire.

15 "Hazard Tree." The term "Hazard Tree" shall be defined as:

16 A wildfire-damaged tree that in the professional opinion of an
17 arborist and/or forester:

18 A. has been so severely damaged by the Camp Fire that its
19 structural integrity is compromised; and

20 B. poses an imminent danger of falling onto a public right-of-way
21 or other public improved property. For purposes of this
22 Ordinance, "imminent danger" means the threat of additional
23 damage or destruction from an event which can reasonably be
24 expected to occur within five years.

25

1 A map reflecting Town-maintained roads in the Town is attached hereto
2 as Exhibit A.

3 "Inspection Access Form." The term "Inspection Access Form" shall
4 be defined as the permit for providing access to the Enforcement
5 Officer to inspect private property of owners opting to use the
6 Private Hazard Tree Removal Program approved by the Town for use in
7 the cleanup after the Camp Fire.

8 "Private Hazard Tree Removal Program." The term "Private Hazard Tree
9 Removal Program" shall be defined as an alternative to the Government
10 Hazard Tree Removal Program, which provides the property owner with
11 the option of identifying and removing Hazard Tree(s) on their
12 property at their own cost.

13 **Section 3.4. Government Hazard Tree Removal Program.**

14 A. The Government Hazard Tree Removal Program will remove all Hazard
15 Trees at no out-of-pocket cost to the property owner. If a property
16 owner does not participate in the Government Hazard Tree Removal
17 Program, and there are Hazard Trees on their property, the owners
18 are required to remove such trees at their own cost.

19 B. To participate in the Government Hazard Tree Removal Program,
20 property owners must complete and submit a Government Hazard Tree
21 Removal Program Right of Entry Permit. The Government Hazard Tree
22 Removal Program Right of Entry Permit shall function as the sole
23 permit and authorization for participation in the Government Hazard
24 Tree Removal Program. Notwithstanding any contrary provision in
25 Paradise Municipal Code, no Town approvals or permits for Hazard

1 Tree removal are required for properties participating in the
2 Government Hazard Tree Removal Program, other than the Government
3 Hazard Tree Removal Program Right of Entry Permit.

4 C. If property owners whose property contains Hazard Trees do not
5 participate in the Government Hazard Tree Removal Program (at no
6 out-of-pocket cost to owner) or the Private Hazard Tree Removal
7 Program (all costs paid by owner), the Town Council will enforce
8 this Ordinance and charge the owners with any administrative and
9 abatement costs related to such enforcement as described below.

10 D. In implementing this program, property owners who have applied for
11 building permits shall be given priority in the Government Hazard
12 Tree Removal Program.

13 **Section 3.5. Public nuisance; violations.**

14 Maintaining a Hazard Tree is prohibited and constitutes a public
15 nuisance subject to this Ordinance. A violation of any provision of
16 this Ordinance shall be deemed to be a public nuisance and subject
17 to any enforcement process available at law.

18 **Section 3.6. Purpose.**

19 It is the intent of the Town Council that this Ordinance may apply
20 to the abatement of Hazard Trees threatening the roads and/or rights-
21 of-way of Town-maintained roads or publicly improved property within
22 the Town.

23 **Section 3.7. Private Hazard Tree Removal Program.**

24 A. As an alternative to the Government Hazard Tree Removal Program,
25 the Private Hazard Tree Removal Program provides the property owner

1 with the option of identifying and removing Hazard Tree(s) on their
2 property at their own cost. To participate in the Private Hazard
3 Tree Removal Program, property owners shall submit an Inspection
4 Access Form for their property to the Butte County Right of Entry
5 (ROE) Center. Following the property owner's identification and
6 removal of Hazard Trees, the Private Hazard Tree Removal Program
7 shall require the Enforcement Officer to make a visual confirmation
8 of the removal of the Hazard Trees on the subject property. This
9 visual inspection of compliance with the Private Hazard Tree
10 Removal Program shall be sufficient for meeting the requirements
11 of this Section. Whether the Hazard Tree removal is adequate shall
12 be in the sole discretion of the Enforcement Officer.

13 B. Notwithstanding anything herein to the contrary, in the Private
14 Tree Program, owners may choose to temporarily retain and process
15 felled Hazard Trees which were standing on their property. This
16 temporary retention and utilization by the owner shall be permitted
17 only to the extent felled Hazard Trees and incidental foliage,
18 slash, tree branches or limbs and chipped or mulched vegetation do
19 not constitute a fire hazard as prohibited by applicable law,
20 including but not limited to California Public Resources Code
21 section 4291 et seq., Title 19 of the California Code of
22 Regulations and Chapter 15.09 of the Paradise Municipal Code. Such
23 requirements include but are not limited to the following:

24 (1) In storing such Hazard Trees prior to utilization, an owner
25 shall be required to:

1 (a) maintain a setback of no less than 100 feet from any
2 inhabited building or structure;

3 (b) maintain a setback of no less than 30 feet from any
4 uninhabited building or structure; and

5 (c) maintain a setback around the parcel's property lines of
6 no less than 30 feet wide.

7 (2) If an owner utilizes felled Hazard Trees for wood chips, the
8 owner shall be required to spread the wood chips to a depth of no
9 greater than 3 inches while maintaining a setback of no less than
10 5 feet from any building or structure.

11 (3) If owner utilizes felled Hazard Trees for firewood, the
12 owner shall be required to cut and neatly stack firewood that is
13 ready for use in standard size wood stove or fireplace while
14 maintaining a setback of no less than 10 feet from any building or
15 structure.

16 If any temporary retention and utilization of Hazard Trees
17 constitutes a fire hazard, it is a public nuisance and may be
18 abated using any available legal remedy. If the owner chooses to
19 temporarily retain and process the felled Hazard Trees, the owner
20 is required to utilize such Hazard Trees prior to the Enforcing
21 Officer's visit to the property to confirm compliance with the
22 Private Tree Program.

23 For the purposes of this section, any temporary retention and
24 utilization of felled Hazard Trees by the property owner is not a
25 Temporary Log Storage Yard (AKA: Log Deck) as described in Chapter

1 15.09 of the Paradise Municipal Code. Owners may not receive felled
2 trees from other properties.

3 C. The County and the Town shall utilize the state and federal
4 standards and cleanup goals of the Government Hazard Tree Removal
5 Program as the standards for the Private Hazard Tree Removal
6 Program, including but not limited to the criteria for determining
7 whether a tree is a Hazard Tree. Under the supervision of the
8 Enforcement Officer, the Town may administratively update these
9 standards as necessary to address ongoing changes in the
10 administration of the Government Hazard Tree Removal Program and
11 the need to efficiently remove Hazard Trees from the community.

12 **Section 3.8. Town Development Permits.**

13 No application for a Town Development permit with Hazard Trees shall
14 be considered complete until the applicant has entered into a
15 Government Hazard Tree Removal Program or a Private Hazard Tree
16 Removal Program. This section shall not apply to permits relating to
17 power, sewer or other utilities for temporary dwellings.

18 **Section 3.9. Deadlines and Enforcement.**

19 A. Properties that contain Hazard Trees and that have neither an
20 approved Government Hazard Tree Removal Program Right of Entry
21 Permit nor an approved Inspection Access Form for the Private
22 Hazard Tree Removal Program by the deadline set by the Town
23 Council, are declared a public nuisance and health hazard and
24 such properties may be abated pursuant to this Ordinance.

1 B. The Town Council may set a deadline for the completion of Hazard
2 Tree removal by resolution. Properties that have Hazard Trees
3 after that deadline are declared a public nuisance and health
4 hazard and such properties may be abated pursuant to this
5 Ordinance.

6 The Town Council's intent is to facilitate orderly remediation
7 of a large-scale disaster. Nothing in these deadlines shall
8 limit the authority of the Town to abate hazards more quickly
9 where required by exigent circumstances.

10 **Section 3.10. Enforcement.**

11 A. Whenever the Enforcement Officer determines that a public
12 nuisance (as specified in this Ordinance) exists, he or she may
13 use any legal remedies available under California law and this
14 Ordinance to address and abate the public nuisance, including
15 but not limited to the abatement procedures set forth in Section
16 2.11 of this Ordinance.

17 B. The Town may, in its sole discretion, abate a violation of this
18 Ordinance by the prosecution of a civil action, including an
19 action for injunctive relief, without first going through the
20 administrative procedures set forth herein. The remedy of
21 injunctive relief may take the form of a court order,
22 enforceable through civil contempt proceedings, prohibiting the
23 maintenance of a violation of this Ordinance, or requiring
24 compliance with other terms.
25

1 C. If a public nuisance is found to be present on the property in
2 violation of this Ordinance, (1) The Town may also abate a
3 violation of this Ordinance through the abatement process
4 established by this Ordinance or by Government Code Sections
5 38773 and 38773.5; (2) the Enforcement Officer shall pursue
6 payment for Abatement and Administrative Costs from the owner
7 and the owner of the property shall be responsible for paying
8 all of the Town's Abatement Costs and Administrative Costs.

9 **Section 3.11. Abatement procedures.**

10 A. Whenever the Enforcement Officer determines that a public
11 nuisance (as defined in this Ordinance) exists, he or she shall
12 implement the following procedures:

13 (1) General Enforcement action. When the Enforcement Officer
14 determines that an activity is being performed in
15 violation of this Ordinance, the Enforcement Officer may
16 initiate an enforcement action using the process set forth
17 in the Paradise Municipal Code and may seek the imposition
18 of costs and civil penalties pursuant to this ordinance
19 and in the Paradise Municipal Code. Nothing in this
20 provision is intended to prevent alternate enforcement
21 mechanisms.

22 (2) Abatement. Pursuant to the authority of California
23 Constitution., art. XI, Section 7; California Government
24 Code Section 38773 and 38773.5, and this Ordinance, if the
25 Enforcement Officer determines that a violation of this

1 Ordinance has created an emergency condition which
2 seriously endangers the public health or safety, the Town
3 may abate the condition within the Town. The costs shall
4 be charged to the property owners(s) and the Town may, at
5 its option, recover the same in an administrative or civil
6 action.

7 B. Such charges shall be in addition to any penalty for a violation
8 of this Ordinance.

9 (1) Pre-Abatement Notice. Unless emergency conditions
10 preclude doing so, the Enforcement Officer shall issue an
11 Abatement Notice and Order with reasonable notice. The Notice
12 and Order shall be mailed to the property owner(s) as listed
13 on the last equalized tax roll. A summary of the Notice and
14 Order shall be posted in a conspicuous location on the property
15 to be abated at least 10 calendar days prior to the abatement
16 action.

17 (2) Appeal and Waiver. The property owner(s) or any person or
18 entity having a legal interest in the property may submit a
19 written appeal of the Enforcement Officer's Order to the Town
20 Council no later than 10 calendar days from the date of mailing
21 of the Notice and Order. The written appeal shall state the
22 basis for the appeal. The appeal shall be heard by a Town-
23 appointed hearing officer regarding the appeal and shall issue
24 a written decision (the "Decision") no later than 10 calendar
25

1 days after receipt. The Decision shall uphold, rescind or
2 modify the determination of the Notice and Order. The Decision
3 on the appeal shall be final. Failure to appeal within the time
4 prescribed shall constitute a waiver of the right to contest
5 the abatement.

6 (3) Post Abatement Notice. After the abatement is completed,
7 the Enforcement Officer shall serve the property owner(s) with
8 a post abatement notice that sets forth: (a) the actions taken
9 by the Town; (b) the reasons for the actions; (c) a statement
10 of the costs, expenses and attorney's fees, if any, of the
11 abatement and notice of the Town's intent to collect those
12 costs; and (d) right to appeal the costs determination within
13 ten (10) calendar days of the notice. If the property owner is
14 responsible for any costs, expenses or attorney's fees, such
15 costs shall become a lien against the property and a Notice of
16 Abatement Lien may be recorded with the Butte County Recorder.

17 (4) Post Abatement Costs Appeal. If the property owner(s) or
18 anyone with a legal interest in the property submits a timely
19 costs appeal, the Town shall schedule an administrative hearing
20 on the matter and provide the appeal party with reasonable
21 notice of the hearing. The hearing officer shall conduct an
22 administrative hearing where each party shall have the
23 opportunity to present evidence and the Town shall have the
24 obligation to establish that the costs, including expenses and
25

1 attorney's fees, if any, incurred for the abatement were
2 necessary by a preponderance of the evidence. After the
3 hearing, the hearing officer shall issue a written decision and
4 order that shall be served upon the appealing party within 30
5 calendar days of the hearing unless extended by agreement of
6 the parties.

7 **Section 3.12. Abatement costs; administrative costs.**

8 A. The term "Abatement Costs" means any costs or expenses
9 reasonably related to the abatement of conditions which violate
10 this Ordinance, and shall include, but not be limited to,
11 enforcement, investigation, collection and administrative
12 costs, and the costs associated with the removal or correction
13 of the violation.

14 B. The term "Administrative Costs," shall include the cost of Town
15 staff time reasonably related to enforcement, for items
16 including, but not limited to, site inspections, travel time,
17 investigations, telephone contacts and time spent preparing
18 summaries, reports, notices, correspondence, warrants and
19 hearing packets. The time expended by the Enforcement Officer
20 to calculate the above costs and prepare itemized invoices, may
21 also be recovered.

22 **Section 3.13. Non-exclusive remedy.**

23 This Ordinance is cumulative to all other remedies now or hereafter
24 available to abate or otherwise regulate or prevent public nuisances.

25 The Town Attorney is authorized to initiate judicial enforcement as

1 to a violation of any provision of this Ordinance without further
2 Town Council approval.

3 **Section 3.14. Summary abatement.**

4 Notwithstanding any other provision of this Ordinance, when any
5 Hazard Tree constitutes an immediate threat to the public health or
6 safety, and where alternate procedures would not result in abatement
7 of that public nuisance within a short enough time period to avoid
8 that threat, the Enforcement Officer may direct any officer or
9 employee of the Town or third-party provider to summarily abate the
10 public nuisance. The Enforcement Officer shall make reasonable
11 efforts to notify the property owner of the property, but the formal
12 notice and hearing procedures set forth in this Ordinance shall not
13 apply. No summary abatement shall occur prior to consultation with
14 the Town Attorney. The Town may nevertheless recover its costs for
15 abating that public nuisance in the manner set forth in this
16 Ordinance.

17 **Section 4. CEQA Exemption.**

18 Adoption of this Ordinance is exempt from the provisions of the
19 California Environmental Quality Act (CEQA) pursuant to California
20 Public Resources Code section 21080(b)(3) regarding projects to
21 maintain, repair, restore, or replace property or facilities damaged
22 or destroyed as a result of a declared disaster and Section
23 21080(b)(4) regarding actions to mitigate or prevent an emergency,
24 and CEQA Guidelines Section 15269(a) regarding maintaining,
25 repairing, restoring, demolishing, or replacing property or

1 facilities damages or destroyed as a result of a disaster-stricken
2 area in which a state of emergency has been proclaimed by the Governor
3 pursuant to the California Emergency Services Act, commencing with
4 Section 8550 of the California Government Code.

5 Section 5. Severability.

6 If any section, subsection, sentence, clause, or phrase of this
7 Ordinance is for any reason held to be unconstitutional or invalid,
8 such decision shall not affect the validity of the remaining portion
9 of this Ordinance. The Town Council hereby declares that it would
10 have passed this Ordinance and every section, subsection, sentence,
11 clause or phrase thereof irrespective of the fact that any one or
12 more sections, subsections, sentences, clauses or phrases be declared
13 unconstitutional or invalid.

14 Section 6. Effective Date and Publication.

15 This Ordinance shall be and the same is hereby declared to be in full
16 force and effect immediately upon its passage by a four-fifths (4/5)
17 or greater vote. The Town Clerk is authorized and directed to publish
18 this Ordinance before the expiration of fifteen (15) days after its
19 passage. This Ordinance shall be published once, with the names of
20 the members of the Town Council voting for and against it, in a
21 newspaper of general circulation published in the Town of Paradise,
22 State of California. A complete copy of this Ordinance is on file
23 with the Town Clerk and is available for public inspection and copying
24 during regular business hours in the office of the Town Clerk, 5555
25 Skyway, Paradise, California.

1
2
3
4
5
6
7
8
9
10
11
12
13
14
15
16
17
18
19
20
21
22
23
24
25

PASSED AND ADOPTED BY THE Town Council of the Town of Paradise,
County of Butte, State of California, on this 12th day of November
2019, by the following vote:

AYES: Greg Bolin, Steve Crowder, Melissa Schuster,
Mike Zuccolillo and Jody Jones, Mayor
NOES: None
ABSENT: None
NOT VOTING: None

Jody Jones, Mayor

ATTEST: *November 14, 2019*

DINA VOLENSKI, CMC, Town Clerk

APPROVED AS TO FORM: ,

DWIGHT L. MOORE, Town Attorney

EXHIBIT A

TOWN of PARADISE Public/Private Roads

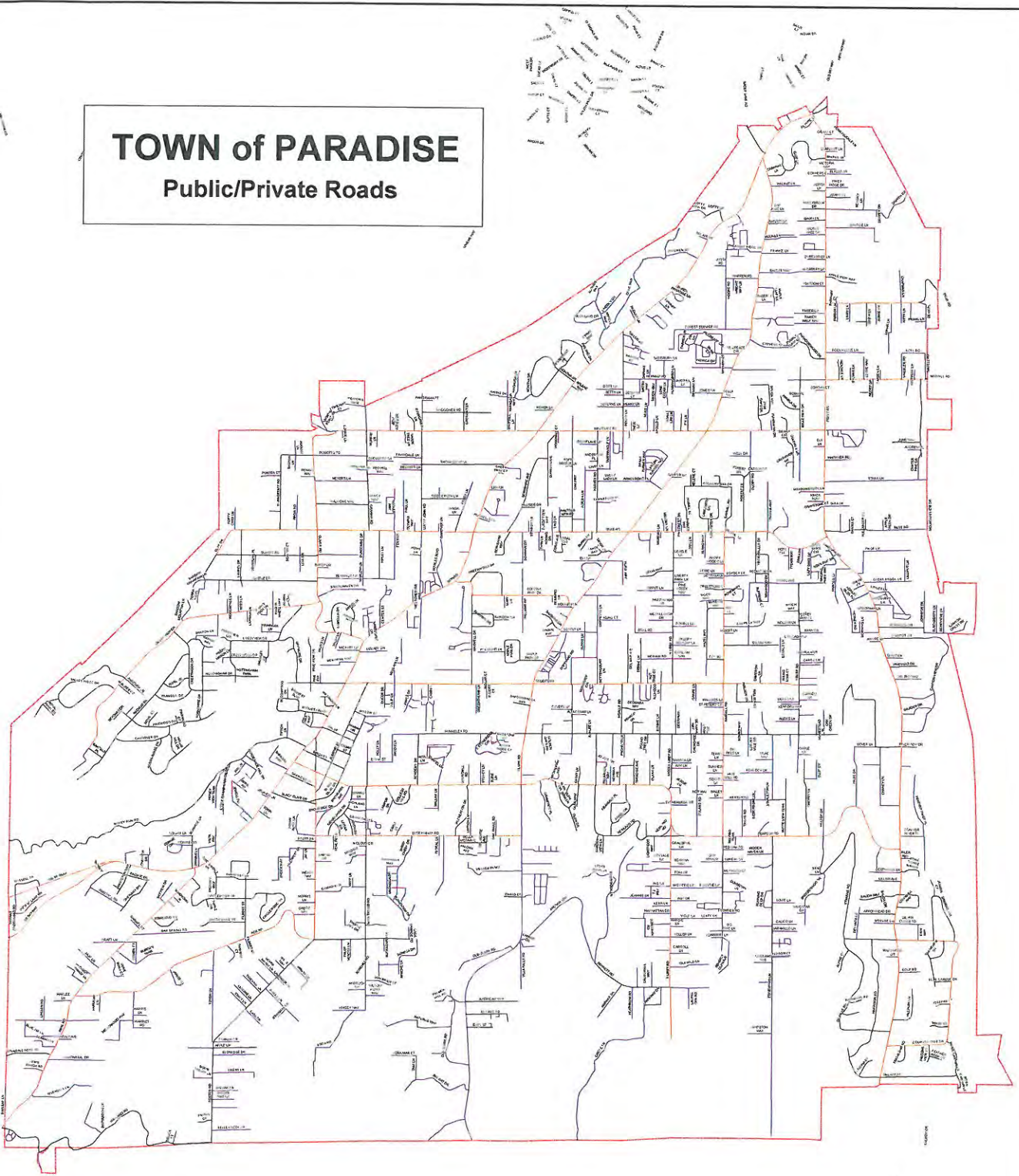

Legend

- PUBLIC ROADS
- PRIVATE ROADS
- TOWN LIMITS

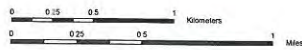

This map is the product of the Town of Paradise, California and the Geographical Information Center at CSU Chico. Although reasonable efforts have been made to ensure the accuracy of this map, the Town of Paradise and the Geographical Information Center cannot guarantee its accuracy.

Source: Parcel and road information provided by Butte County Association of Governments.

1
2 **AN ORDINANCE OF THE COUNTY OF BUTTE ADDING ARTICLE V, ENTITLED**
3 **"HAZARD TREE REMOVAL," OF CHAPTER 53, ENTITLED "CAMP FIRE DISASTER**
4 **RECOVERY ORDINANCE," TO ESTABLISH REQUIREMENTS OF A MANDATORY**
5 **HAZARD TREE REMOVAL PROGRAM**

6 The Board of Supervisors of the County of Butte ordains as
7 follows:

8 Section 1. Emergency Findings. This Urgency Ordinance is adopted
9 pursuant to California Government Code Sections 25123(d) and 25131
10 and shall take effect immediately upon its approval by at least a
11 four-fifths vote of the Board of Supervisors. The Board, in
12 consultation with the Local Health Officer, finds that this
13 Ordinance is necessary for the immediate preservation of the public
14 peace, health and safety, based upon the following facts:

- 15 A. Conditions of extreme peril to the safety of persons and property
16 within the County were caused by the Camp Fire, commencing on
17 the 8th day of November, 2018, at which time the Board of
18 Supervisors was not in session.
- 19 B. California Government Code Section 8630 empowers the County
20 Administrator to proclaim the existence of a local emergency
21 when the county is affected or likely to be affected by a public
22 calamity, subject to ratification by the Board of Supervisors
23 at the earliest practicable time.

1 C. On November 8, 2018, the County Administrator of the County of
2 Butte proclaimed the existence of a local emergency within Butte
3 County due to the Camp Fire.

4 D. On November 8, 2018, the Acting Governor of the State of
5 California proclaimed a State of Emergency for Butte County
6 pursuant to the California Emergency Services Act, commencing
7 with Section 8550 of the Government Code, and on November 14,
8 2018, the Governor issued Executive Order B-57-18 concerning the
9 Camp Fire.

10 E. On November 9, 2018, the Camp Fire was still burning through the
11 County and despite firefighters' best efforts, the wildfire was
12 not contained. Evacuation orders were in place and numerous
13 severe public health and safety hazards were present in the Camp
14 Fire area, including many blocked roads from fallen power lines,
15 burned trees and vehicles, numerous burned vehicles were left
16 throughout the Camp Fire area due to survivors fleeing their
17 vehicles in efforts to survive the wildfire, no available
18 utilities, no available public services and the presence of
19 human remains and animal carcasses. At the time, the County
20 estimated that 2,000 structures had burned in the Camp Fire.

21 F. On November 9, 2018, Dr. Andrew Miller, Butte County's Local
22 Health Officer, issued a Declaration of Health Emergency
23 pursuant to California Health and Safety Code section 101080.
24 Dr. Miller's declaration stated that the local health emergency
25 was a consequence of the debris resulting from the Camp Fire

1 that contains hazardous material in the ash of the burned
2 qualifying structures. The purpose of the Declaration was to
3 address the immediate threat to the public health and the
4 imminent and proximate threat of the introduction of contagious,
5 infectious or communicable disease, chemical agents, non-
6 communicable biologic agents, toxins and/or radioactive agents
7 present at the time in the Camp Fire area. The threats included
8 (1) the enormous amount of fire debris present in the Camp Fire
9 area, including ash and debris containing hazardous materials
10 and probable radioactive materials present in ash and debris
11 from qualifying structures, (2) the threat of infectious or
12 communicable disease and/or non-communicable biologic agents due
13 to animal carcasses, radioactive waste and perishable foods, (3)
14 the potential contamination or destruction of the residential
15 and commercial water supply in the Camp Fire area and (4) the
16 potential pollution of the drinking water downstream from the
17 Camp Fire area if weather conditions caused the spread of the
18 hazardous materials in the ash and debris of burned qualifying
19 structures.

20 G. On November 12, 2018, the President of the United States declared
21 the existence of a major disaster in the State of California,
22 providing assistance from many federal agencies, including the
23 Federal Emergency Management Agency (FEMA).

24 H. On November 13, 2018, the Board of Supervisors adopted
25 Resolution No. 18-169 ratifying the County Administrator's

1 proclamation of the existence of a local emergency in Butte
2 County. The resolution also requested that the State of
3 California waive regulations that may hinder response and
4 recovery efforts, as well as make available assistance under the
5 California Disaster Assistance Act or any other state funding,
6 and that the Federal Government expedite access to federal
7 resources and any other appropriate federal disaster relief
8 program.

9 I. On November 13, 2018, the Board of Supervisors ratified Dr.
10 Miller's Declaration of Health Emergency.

11 J. On November 21, 2018, the status of the Camp Fire area was as
12 follows: firefighters had contained the Camp Fire; the Sheriff
13 had lifted some evacuation orders; work crews had removed fallen
14 power lines, burned vehicles and trees blocking the roads;
15 utilities including electric power, gas and non-potable water
16 had become available; no local businesses were open to serve the
17 public; and no public services were available. Further,
18 preliminary actions had been taken to mitigate the risk from
19 animal carcasses, radioactive waste and perishable foods in the
20 Camp Fire area, however, concerns regarding the threats
21 remained. The public health hazards present in the Camp Fire
22 area included (1) the public health hazards from the enormous
23 amount of fire debris, (2) the public health hazard from the
24 hazardous materials and probable radioactive materials present
25 in the ash and debris from destroyed qualifying structures, (3)

1 the threat of infectious or communicable disease and/or non-
2 communicable biologic agent due to the presence of animal
3 carcasses, perishable foods and radioactive waste and (4) the
4 potential pollution of the drinking water downstream from the
5 Camp Fire area if weather conditions caused the spread of the
6 hazardous materials in the ash and debris of burned qualifying
7 structures. At the time, the County estimated that the Camp Fire
8 had destroyed 18,000 structures.

9 K. On November 21, 2018, Dr. Miller issued a Hazard Advisory
10 strongly suggesting residents should not reside on property with
11 qualifying structures damaged or destroyed by the Camp Fire
12 until the property had been cleared of hazardous waste, ash and
13 debris and certified clean by the Department of Public Health,
14 Environmental Health Division. When the evacuation orders were
15 lifted, the Department of Public Health provided residents who
16 chose to visit their property to collect valuables with re-entry
17 packets to improve their safety during the visit. The re-entry
18 packets included personal protective equipment and information
19 on the dangerous conditions and toxic materials present in the
20 Camp Fire area. The re-entry packets were intended to improve
21 public safety from the public health hazards encountered during
22 the visit, but was not intended to encourage long-term
23 habitation. The purpose of the Hazard Advisory was to address
24 the public health hazards present at the time in the Camp Fire
25 area, including (1) the enormous amount of fire debris present

1 in the Camp Fire area, (2) the hazardous materials and probable
2 radioactive materials present in ash and debris from qualifying
3 structures, (3) the lessened but still present threat of
4 infectious or communicable disease and/or non-communicable
5 biologic agents due to animal carcasses, radioactive waste and
6 perishable foods, (4) the potential contamination or destruction
7 of the residential and commercial water supply in the Camp Fire
8 area and (5) the potential pollution of the drinking water
9 downstream from the Camp Fire area if weather conditions caused
10 the spread of the hazardous materials in the ash and debris of
11 burned qualifying structures.

12 L. The Camp Fire to date has consumed 153,336 acres and has led to
13 the destruction of 13,696 residences, damage to 462 residences,
14 the destruction of 276 multiple family residences, the
15 destruction of 528 commercial buildings, damage to 102
16 commercial buildings, the destruction of 4,293 other minor
17 structures, and resulted in the evacuation of over 50,000
18 people. As a result, the Camp Fire has created an enormous amount
19 of debris.

20 M. There exists the potential for widespread toxic exposures and
21 threats to public health and the environment in the aftermath
22 of a major wildfire disaster, and debris and ash from residential
23 and commercial structure fires contain hazardous materials and
24 the harmful health effects of hazardous materials produced by a
25 wildfire are well-documented.

1 N. The combustion of building materials such as siding, roofing
2 tiles, and insulation results in dangerous ash that may contain
3 asbestos, heavy metals and other hazardous materials. Household
4 hazardous waste such as paint, gasoline, cleaning products,
5 pesticides, compressed gas cylinders, and chemicals may have
6 been stored in homes, garages, or sheds that may have burned in
7 the fire, also producing hazardous materials.

8 O. Exposure to hazardous materials may lead to acute and chronic
9 health effects and may cause long-term public health and
10 environmental impacts. Uncontrolled hazardous materials and
11 debris pose significant threats to public health through
12 inhalation of dust particles and contamination of drinking water
13 supplies. Improper handling can expose residents and workers to
14 toxic materials, and improper transport and disposal of fire
15 debris can spread hazardous substances throughout the community.

16 P. Standards and removal procedures are needed immediately to
17 protect the public health and environment, and to facilitate
18 coordinated and effective mitigation of the risks to the public
19 health and environment from the health hazards generated by the
20 Camp Fire disaster.

21 Q. The Camp Fire has created hazardous waste conditions in Butte
22 County in the form of contaminated debris from household
23 hazardous waste/materials and structural debris resulting from
24 the destruction of thousands of structures. This hazardous waste
25 debris poses a substantial present or potential hazard to human

1 health and the environment until the property is certified
2 clean. The accumulated exposure to hazardous waste debris over
3 an extended period of time poses a severe hazard to human health.

4 R. The Board of Supervisors previously approved urgency ordinances
5 and/or related resolutions relating to the Camp Fire disaster
6 recovery on December 11, 2018, December 21, 2018, January 8,
7 2019, January 29, 2019, February 4, 2019, February 12, 2019,
8 February 24, 2019, April 23, 2019, August 13, 2019 and September
9 10, 2019. The actions addressed the need for the regulation of
10 debris removal to alleviate the public health, safety and
11 welfare concerns associated with the ash and debris of
12 qualifying structures and temporary emergency housing options.

13 S. As of February 4, 2019, the status of the Camp Fire disaster
14 recovery is as follows: (1) Phase I cleanup by the U.S.
15 Environmental Protection Agency and the California Department
16 of Toxic Substances Control is complete, which has reduced the
17 public health concerns relating to the most hazardous materials
18 present in the Camp Fire area, (2) Phase II of the cleanup
19 pursuant to the Government (CalOES) Program and the Alternative
20 Program has commenced, (3) utilities are available (except for
21 potable water), (4) numerous businesses have opened to serve the
22 public, (5) public services are available, including a FEMA and
23 CalOES jointly-operated Disaster Recovery Center in Paradise,
24 California. Current threats include (1) the enormous amount of
25 fire debris present in the Camp Fire area, (2) hazardous

1 materials and probable radioactive materials present in ash and
2 debris from qualifying structures, (3) the potential pollution
3 of the drinking water downstream from the Camp Fire area if
4 weather conditions caused the spread of the hazardous materials
5 in the ash and debris of burned qualifying structures. The
6 purpose of this ordinance is to allow residents to live on
7 properties in the Camp Fire area that do not contain fire ash
8 and debris from a qualifying structure destroyed or damaged by
9 the Camp Fire.

10 T. The Debris Removal Operations Plan for the Camp Fire prepared
11 by the CalOES/CalRecycle Incident Management Team provides that
12 the DTSC has issued reports regarding the assessment of burn
13 debris from wildfires in the past. The studies of burned
14 residential homes and structures from large scale wildland fires
15 indicated that the resulting ash and debris can contain asbestos
16 and toxic concentrated amounts of heavy metals such as antimony,
17 arsenic, cadmium, copper, lead, and zinc. Additionally, the ash
18 and debris may contain higher concentrations of lead if the home
19 was built prior to 1978 when lead was banned from household
20 paint in the United States. The reports indicated that the
21 residual ash of burned residential homes and structures has high
22 concentrations of heavy metals that can be toxic and can have
23 significant impact to individual properties, local communities,
24 and watersheds if the ash and debris is not removed safely and
25 promptly. The plan also indicates that the purpose of the

1 structural debris removal program is to remove debris that poses
2 a risk to health and/or the environment. Debris from structures
3 smaller than 120 square feet are not included in the program.

4 U. The Local Health Officer, Dr. Miller, has indicated the
5 following: (1) the Phase II cleanup of the properties containing
6 ash and debris from a qualifying structure mitigates the public
7 health hazards of the Camp Fire; (2) failing to clean properties
8 containing ash and debris from a qualifying structure can have
9 severely negative long-term consequences to the public health
10 and environment; (3) therefore, the County's focus must be on
11 accomplishment of the Phase II cleanup to address the public
12 health hazards; (4) the standard for determining when a property
13 is clean from ash and debris from a qualifying structure is when
14 the Phase II cleanup work is complete and the property is
15 certified clean by the Department of Public Health,
16 Environmental Health Division; (5) as ash and debris of
17 qualifying structures is the focus of the Phase II cleanup work,
18 the significance of the public health risks is higher on
19 properties with ash and debris from a qualifying structure; (6)
20 given the progress the Camp Fire disaster recovery has made with
21 respect to the hazards identified in the findings above, the
22 remaining significant public health hazard is the ash and debris
23 from qualifying structures; (7) based on the foregoing,
24 properties that contain ash and debris from qualifying
25 structures constitute a significant public health risk and

1 therefore, those properties should be ineligible for temporary
2 emergency housing until Phase II cleanup work is completed on
3 the property and is certified clean by the Department of Public
4 Health, Environmental Health Division; and (8) properties that
5 do not contain ash and debris from a qualifying structure do not
6 pose a significant public health risk and should be eligible for
7 temporary emergency housing.

8 V. There is an immediate need for housing to accommodate persons
9 who have been displaced by the Camp Fire. This Chapter
10 temporarily relaxes some building and zoning regulations to
11 allow for additional housing both inside and outside of the Camp
12 Fire affected area for displaced persons. Due to the magnitude
13 of the destruction, there is a need to provide for sufficient
14 housing options both inside and outside of the Camp Fire affected
15 area.

16 W. As of October 22, 2019, the status of the Camp Fire area was as
17 follows: (1) Phase II of the cleanup pursuant to the Government
18 (CalOES) Program and the Alternative Program have resulted in
19 the majority of Camp Fire parcels with final sign off and
20 clearance for rebuild; (2) the County has received 150
21 applications and issued 70 building permits for residential
22 parcels for Camp Fire survivors inside the Camp Fire area; (3)
23 the County has commenced its nuisance abatement actions on
24 parcels not compliant with debris removal requirements of
25 Chapter 53; (4) dead and dying trees litter the Camp Fire

1 footprint, including areas where some homes still exist and
2 where others existed and are now pending construction; (5) the
3 County has had trees in the County right-of-way assessed by an
4 arborist and removed a small portion of over 6,649 hazard trees¹
5 that have been determined to meet removal criteria; (6) Del Oro
6 Water and Paradise Irrigation District are in the process of
7 testing residential structures for water contaminants in the
8 Camp Fire area; (7) numerous Camp Fire survivors who are unable
9 to live on their property until the fire debris removal is
10 complete are sheltering at non-congregate shelters at Lime
11 Saddle and DeSabra campgrounds; and (8) Camp Fire survivors are
12 reporting barriers to returning to their properties and
13 rebuilding, including but not limited to hazard standing trees,
14 large depressions in the ground as a result of debris removal
15 without adequate fill dirt in the area, delays in accessing
16 temporary power, concerns regarding contaminated drinking water
17 in the area, and being unable to rebuild on their property
18 because it has not yet received final sign-off in the debris
19 removal program.

20 X. The majority of the Camp Fire area is located in a Very High
21 Fire Hazard Severity Zone as shown on the California Department
22
23
24

25 ¹ The criteria for hazard trees for this purpose is set out in Section JJ.
below.

1 of Forestry and Fire Protection's Fire and Resource Assessment
2 Program map dated November 7, 2007.

3 Y. The County generally has a climate conducive to wildfires and
4 is prone to periodic dry summers and wind events. Hazard trees
5 pose a significant danger to the health, safety and welfare of
6 the public by fueling and propelling wildfires, thereby
7 increasing the potential for a severe fire and endangering
8 lives, property and the environment. Increasingly dry summers
9 and severe wind events further exacerbate the fire danger and
10 have the potential to result in catastrophic fire losses to
11 life, property and the environment.

12 Z. Additionally, the Camp Fire created a fuel type conversion
13 whereby the Ponderosa Pine and mixed conifer forests have now
14 been converted to predominantly open land with grass and brush
15 regrowth. The understory grass and brush can precipitate the
16 start and spread of fire with hundreds of thousands of dead
17 trees still standing, many of which are within the urban
18 interface, to further add to the fire threat and intensity. Dead
19 trees that fall on the forest floor over time further complicate
20 the fire environment by adding a large amount of down and dead
21 fuel that will add to surface fire intensity and make control
22 efforts difficult.

23 AA. Dead and dying trees pose a life hazard to firefighters, first
24 responders and the general public if exposed to fire or high
25 wind storm events. Standing trees that are dead or dying and are

1 adjacent to roads have an increased risk of falling onto the
2 roads during a wildfire disaster or high wind storm event as
3 compared to healthy trees. This endangers primary and secondary
4 evacuation routes in the Camp Fire area, which could lead to
5 increased loss of life during a future fire.

6 BB. Of paramount importance to the Board and the residents of the
7 County is the protection of lives and property from the threat
8 of fire, including proper maintenance of evacuation routes and
9 the safety of fire and law enforcement personnel during
10 wildfires.

11 CC. Dead and dying trees suffer an increased risk of pest
12 infestation, such as bark beetles. When dead or dying trees are
13 infested with pests, this also exposes the healthy trees in
14 close proximity. The healthy trees are then endangered by the
15 pests, which potentially creates more fuel for future fires,
16 which increases the future fire risks in the Camp Fire area.

17 DD. The County Fire Chief has stated that the remaining fire damaged
18 trees in the Concow area following the 2008 fires propelled and
19 exacerbated the progression and severity of the Camp Fire.
20 Further, under normal circumstances, dead and down trees hamper
21 fire suppression efforts. The huge number of fire damaged trees
22 from the Camp Fire justifies County action to reduce the risk
23 posed by fire damaged standing trees.

24 EE. The enormity of the standing burnt trees throughout the Camp
25 Fire area must be addressed before rebuilding will be possible

1 on a scale large enough to facilitate economic recovery of the
2 region. As a result of multiple barriers, including tree removal
3 costs that exceed the value of their land, many homeowners are
4 abandoning their property. If owners do not return to the Camp
5 Fire area, businesses will not be able to open and remain in
6 business. The County must eliminate hazard trees from the Camp
7 Fire area to encourage rebuilding projects in the region.

8 FF. The County estimates 80,000 trees must be removed from
9 approximately 4,000 private parcels adjacent to the County's
10 right-of-ways for County-maintained roads.

11 GG. 100 percent of businesses in the burn area were shut down after
12 the Camp Fire. Approximately 150 out of the 1,200 businesses
13 reopened 6 months later. This number does not include all home-
14 based businesses that were displaced as a result of the
15 residential structure burning in the Camp Fire. The survival of
16 new and existing businesses depends primarily on the restoration
17 of the purchasing power in the community. The loss of
18 approximately 14,000 homes in the Camp Fire area and the
19 subsequent displacement of the residents severely reduces the
20 customers for businesses that sell goods and services locally
21 and the workforce available for businesses that produce goods
22 and services for export out of the County. The severe reduction
23 in population dramatically reduces the ability for businesses
24 to recover, including the ability to remain a viable business
25 interest in the community.

1 HH. State law provides property tax relief to homeowners impacted
2 by a natural disaster by reducing their assessed value. This
3 process provides for the removal of the value of the damaged
4 structure effective as of the date of the disaster. Under this
5 provision of law, the County Assessor has removed \$1.93 billion
6 from the property tax roll for the 8 months from November, 2018
7 - June, 2019, which reduces property tax revenue by \$19.3
8 million. The fiscal year 2019-20 roll will reflect 12 months of
9 reduced value as well as additional reductions to land value
10 which could not be adjusted mid-year. Over 50 percent of property
11 tax revenues support schools while the remaining taxes provide
12 revenue to local jurisdictions and special districts to provide
13 critical local services. The County receives about 20% of total
14 property tax revenues. The State of California has committed to
15 backfilling property taxes through fiscal year 2020-21 to
16 account for the substantial reduction in revenue to these
17 agencies. The only way for this critical revenue source to
18 recover is for homes and structures to be rebuilt and property
19 values, and therefore property taxes, to increase. Property tax
20 is the primary discretionary revenue source for the County,
21 accounting for over half of the County's discretionary revenue.

22 II. The health of the communities and local economies largely
23 depends upon repopulation; repopulation largely depends upon the
24 mindset of the public and their sense of security regarding
25 moving back to their land. For example, if evacuation routes

1 continue to suffer from falling trees, residents will not have
2 confidence in their ability to evacuate safely during a future
3 fire, and will choose not to rebuild in the Camp Fire area.
4 Without that sense of security, people are moving elsewhere -
5 which negatively impacts the economy recovery of the region -
6 both the commercial economy and the property tax base for the
7 County.

8 JJ. The County has contracted with a certified arborist and tree
9 health expert company to assess and inventory trees rooted in
10 the public right-of-way for tree mortality risk rating. The
11 arborists have generated a report and forms memorializing the
12 tree mortality data at the time of field reconnaissance and
13 inventory efforts on February 2, 2019 through July 31, 2019. One
14 of the purposes of the field reconnaissance effort was to
15 identify, inventory, and assess the risk of trees rooted in the
16 public right-of-way within the unincorporated areas of the Camp
17 Fire disaster area that:

- 18 • Were damaged by the Camp Fire;
 - 19 • Have a diameter of six inches or greater measured 4.5 feet
20 above ground level;
 - 21 • Pose an immediate threat to life, public health and safety,
22 as a result of threatening public right-of-ways; and
 - 23 • Meet one or more of the following criteria:
 - 24 1. Have a split trunk;
- 25

1 2. Have a broken canopy; or

2 3. Is leaning at an angle greater than 30 degrees;

3 and

- 4 • Is determined, under the professional opinion of the arborist,
5 that the tree is a hazard consistent with criteria set forth in
6 ANSI A300 (Part 9) known as the Tree Risk Assessment Standard.

7 KK. For those trees which met the defined criteria, the arborists
8 employed the ISA's Tree Risk Assessment methods to assess a
9 tree's risk ratings, which was based on the health of the tree
10 and the tree's relation to public right-of-ways.

11 LL. Field reconnaissance and inventory efforts have found
12 approximately 6,649 trees which met the defined criteria.

13 MM. The County's arborists have recommended removal of all hazard
14 trees which meet the defined criteria and are rooted along the
15 County's right-of-way.

16 NN. It is the opinion of the County Fire Chief and County's arborists
17 that the unprecedented level of hazard trees presents the
18 following risks to life, public health and safety: (1) the risks
19 of injury and/or death to County residents who use County-
20 maintained roads due to falling trees; and (2) the increased
21 threat of catastrophic wildfire to the Camp Fire area and
22 surrounding area.

23 OO. A purpose of this Article is to establish a Hazard Tree abatement
24 program that protects the lives and property of the public living
25 in and traveling through the County, and the environment.

1 PP. The Board of Supervisors finds that Hazard Trees (as defined in
2 this Article) pose a danger to the health, safety and welfare
3 of the general public in the vicinity of any real property
4 located throughout the territory of the County for the reasons
5 set forth above. Therefore, all Hazard Trees located on real
6 property within the unincorporated area of the County are deemed
7 a public nuisance and pose a hazard to the safety of the
8 landowners, residents in the vicinity, users of roads and to the
9 public generally.

10 QQ. It is imperative that the County implement immediate and
11 aggressive measures to identify and fell the trees that are dead
12 and dying as a result of the Camp Fire to immediately eliminate
13 or reduce the risks to life, public health and safety,
14 infrastructure, forest health and the community at large.

15 RR. The Board of Supervisors has the authority to take action to
16 protect the health, safety and welfare of the residents of the
17 County pursuant to its police powers granted by Article XI,
18 Section 7 of the California Constitution, California Government
19 Code section 25123, California Health & Safety Code section
20 101025 and Chapter 32A of the Butte County Code.

21 SS. Hazard Trees (as defined below) that:
22 (1) are rooted on private property; and
23 (2) threaten (a) roads and/or right-of-ways of County-maintained
24 roads or (b) public improved property in the unincorporated
25 areas of the Camp Fire area; and

1 (3) may cause physical injury or damage to persons or property
2 creates a serious public health and safety crisis and therefore
3 constitutes a public nuisance.

4 TT. It is essential that this Ordinance become immediately effective
5 (1) to mitigate the harm that could be caused to the public
6 health and safety and to the environment from the failure to
7 remove Hazard Trees and to facilitate the orderly response to
8 the Camp Fire disaster; and (2) to allow the fastest possible
9 transition of homeless and displaced residents to repopulate the
10 Camp Fire area.

11 Section 2. ARTICLE V, MANDATORY HAZARD TREE REMOVAL PROGRAM, is hereby
12 added to read as follows:

13 **Section 53-80. Hazard Tree Removal Program.**

14 Any tree that was fire damaged in the Camp Fire and that is in
15 immediate danger of falling onto a public right-of-way or improved
16 public property is a hazardous tree that must be removed to eliminate
17 the immediate threat to the public at large. This Article establishes
18 a hazardous tree removal program that is mandatory and sets forth the
19 manner in which hazardous trees will be identified and removed.

20 **Section 53-81. Effective Period.**

21 The Hazard Tree removal program shall take effect immediately upon
22 adoption of this Article and shall remain in effect until the removal
23 of Hazard Trees has been completed.

1 **Section 53-82. Definitions.**

2 "Board." The term "Board" shall be defined as the Board of
3 Supervisors.

4 "Enforcement Officer." The term "Enforcement Officer" shall be
5 defined as the Chief Administrative Officer of the County or his/her
6 designee(s). Such designee(s) may be a County employee(s) or third-
7 party provider(s).

8 "County." The term "County" shall be defined as the County of Butte.

9 "Government Hazard Tree Removal Program." The term "Government Hazard
10 Tree Removal Program" shall be defined as the Hazard Tree removal
11 program operated by the California Office of Emergency Services
12 (CalOES) for the Camp Fire area in conjunction with other state and
13 federal agencies.

14 "Government Hazard Tree Removal Program ROE." The term "Government
15 Hazard Tree Removal Program ROE" shall be defined as the permit for
16 providing Hazard Tree removal on private property approved by CalOES
17 for use in the cleanup after the Camp Fire.

18 "Hazard Tree." The term "Hazard Tree" shall be defined as:

19 A wildfire-damaged tree that in the professional opinion of an
20 arborist and/or forester:

21 A. has been so severely damaged by the Camp Fire that its
22 structural integrity is compromised; and

23 B. poses an imminent danger of falling onto a public right-of-way
24 or other public improved property.

25

1 A map reflecting County-maintained roads in the unincorporated
2 portion of the Camp Fire area is attached hereto as Exhibit A.

3 "Inspection Access Form." The term "Inspection Access Form" shall be
4 defined as the permit for providing access to the Enforcement Officer
5 to inspect private property of owners opting to use the Private Tree
6 Program approved by the County for use in the cleanup after the Camp
7 Fire.

8 "Private Tree Program." The term "Private Tree Program" shall be
9 defined as an alternative to the Government Hazard Tree Removal
10 Program, which provides the owner with the option of identifying and
11 removing Hazard Tree(s) on their property at their own cost.

12 **Section 53-83. Government Hazard Tree Removal Program.**

13 A. The Government Hazard Tree Removal Program will remove all Hazard
14 Trees at no out-of-pocket cost to the owner. If an owner does not
15 participate in the Government Hazard Tree Removal Program, and
16 there are Hazard Trees on their property, the owners are required
17 to identify and remove such trees at their own cost.

18 B. To participate in the Government Hazard Tree Removal Program,
19 owners must complete and submit a Government Hazard Tree Removal
20 Program ROE. The Government Hazard Tree Removal Program ROE shall
21 function as the sole permit and authorization for participation in
22 the Government Hazard Tree Removal Program. Notwithstanding any
23 contrary provision in Butte County Code, no County approvals or
24 permits for Hazard Tree removal are required for properties
25

1 participating in the Government Hazard Tree Removal Program, other
2 than the Government Hazard Tree Removal Program ROE.

3 C. If owners whose property contains Hazard Trees do not participate
4 in the Government Hazard Tree Removal Program (at no out-of-pocket
5 cost to owner) or the Private Tree Program (all costs paid by
6 owner), the County will enforce this Article V and charge the
7 owners with any administrative and abatement costs related to such
8 enforcement as described below.

9 D. In implementing this program, property owners who have submitted
10 an application for a development permit shall be given priority in
11 the Government Hazard Tree Removal Program.

12 **Section 53-84. Public nuisance; violations.**

13 Maintaining a Hazard Tree is prohibited and a public nuisance subject
14 to this Article. A violation of any provision of this Article shall
15 be deemed to be a public nuisance and subject to any enforcement
16 process available at law.

17 **Section 53-85 Purpose.**

18 It is the intent of the Board of Supervisors that this ordinance
19 shall apply to the abatement of Hazard Trees threatening the roads
20 and/or right-of-ways of County-maintained roads or other public
21 improved property in the unincorporated areas of the Camp Fire area.

22 **Section 53-86. Private Hazard Tree Removal Program.**

23 As an alternative to the Government Hazard Tree Removal Program, the
24 Private Tree Program provides the owner with the option of identifying
25 and removing Hazard Tree(s) on their property at their own cost. To

1 participate in the Private Tree Program, owners shall submit an
2 Inspection Access Form for their property. Following the owner's
3 identification and removal of Hazard Trees, the Private Tree Program
4 shall require the Enforcement Officer to make a visual confirmation
5 of the removal of Hazard Trees on the subject property. This visual
6 inspection of compliance with the Private Tree Program shall be
7 sufficient for meeting the requirements of this Section. Whether the
8 Hazard Tree removal is adequate shall be in the sole discretion of
9 the Enforcement Officer.

10 The County shall utilize the state and federal standards and cleanup
11 goals of the Government Hazard Tree Removal Program as the standards
12 for the Private Tree Program, including but not limited to the
13 criteria for determining whether a tree is a Hazard Tree. Under the
14 supervision of the Enforcement Officer, the County may
15 administratively update these standards as necessary to address
16 ongoing changes in the administration of the Government Hazard Tree
17 Removal Program and the need to efficiently remove Hazard Trees from
18 the community.

19 **Section 53-87. County Development Permits.**

20 No application for a County Development permit in the Camp Fire area
21 with Hazard Trees shall be considered complete until the applicant
22 has entered into the Government Hazard Tree Removal Program or the
23 Private Tree Program.

1 A. This section shall not apply to permits relating to power, sewer
2 or other utilities for temporary dwellings and the installation
3 of temporary dwellings as provided for in Chapter 53.

4 B. This section shall not apply to permits for wells or septic
5 systems with the Environmental Health Division of Public Health.

6 **Section 53-88. Deadlines and Enforcement.**

7 A. Properties that contain Hazard Trees and that have neither an
8 approved Government Hazard Tree Removal Program ROE nor an
9 approved Inspection Access Form for the Private Tree Program by
10 the deadline set by the Board, are declared a public nuisance
11 and health hazard and such properties may be abated pursuant to
12 this Article.

13 B. The Board may set a deadline for the completion of Hazard Tree
14 removal by resolution. Properties that have Hazard Trees from
15 the Camp Fire after that deadline are declared a public nuisance
16 and health hazard and such properties may be abated pursuant to
17 this Article.

18 The Board's intent is to facilitate orderly remediation of a
19 large scale disaster. Nothing in these deadlines shall limit the
20 authority of the County to abate hazards more quickly where
21 required by exigent circumstances.

22
23 **Section 53-89. Enforcement.**

24 A. Whenever the Enforcement Officer determines that a public
25 nuisance (as specified in this Article) exists, he or she shall

1 use any legal remedies available under California law to
2 address and abate the public nuisance, including but not
3 limited to Chapters 1, 32A and/or 41 of the Butte County Code.

4 B. The County may, in its discretion, abate a violation of this
5 Article by the prosecution of a civil action, including an
6 action for injunctive relief. The remedy of injunctive relief
7 may take the form of a court order, enforceable through civil
8 contempt proceedings, prohibiting the maintenance of a
9 violation of this Article, or requiring compliance with other
10 terms.

11 C. The County may also abate a violation of this Article through
12 the abatement process established by Government Code Section
13 25845.

14 D. If a public nuisance is found to be present on the property in
15 violation of this Article, the Enforcement Officer shall pursue
16 payment for Abatement and Administrative Costs from the owner
17 and the owner of the property shall be responsible for paying
18 all of the County's Abatement Costs and Administrative Costs.

19 **53-90. Abatement costs; administrative costs.**

20 A. The term "Abatement Costs" means any costs or expenses
21 reasonably related to the abatement of conditions which violate
22 this Article of the County Code, and shall include, but not be
23 limited to enforcement, investigation, collection and
24 administrative costs, and the costs associated with the removal
25 or correction of the violation.

1 B. The term "Administrative Costs," shall include the cost of
2 County staff time reasonably related to enforcement, for items
3 including, but not limited to, site inspections, travel time,
4 investigations, telephone contacts and time spent preparing
5 summaries, reports, notices, correspondence, warrants and
6 hearing packets. The time expended by the Enforcement Officer
7 and Auditor-Controller staff, to calculate the above costs and
8 prepare itemized invoices, may also be recovered.

9 **53-91. Non-exclusive remedy.**

10 This Article is cumulative to all other remedies now or hereafter
11 available to abate or otherwise regulate or prevent public nuisances.
12 The County Counsel is authorized to initiate judicial enforcement
13 as to a violation of any provision of this Article without further
14 Board approval.

15 **53-92. Summary abatement.**

16 Notwithstanding any other provision of this Article, when any Hazard
17 Tree constitutes an immediate threat to the public health or safety,
18 and where alternative procedures would not result in abatement of
19 that public nuisance within a short enough time period to avoid that
20 threat, the Enforcement Officer may direct any officer or employee
21 of the County or third-party provider to summarily abate the public
22 nuisance. The Enforcement Officer shall make reasonable efforts to
23 notify the owner. No summary abatement shall occur prior to
24 consultation with the Office of County Counsel. The County may
25

1 nevertheless recover its costs for abating that public nuisance in
2 the manner set forth in this Article.

3 Section 3. CEQA Exemption. Adoption of this Ordinance is exempt from
4 the provisions of the California Environmental Quality Act (CEQA)
5 pursuant to California Public Resources Code section 21080(b)(3)
6 regarding projects to maintain, repair, restore, or replace property
7 or facilities damaged or destroyed as a result of a declared disaster
8 and Section 21080(b)(4) regarding actions to mitigate or prevent an
9 emergency, and CEQA Guidelines Section 15269(a) regarding
10 maintaining, repairing, restoring, demolishing, or replacing property
11 or facilities damaged or destroyed as a result of a disaster stricken
12 area in which a state of emergency has been proclaimed by the Governor
13 pursuant to the California Emergency Services Act, commencing with
14 Section 8550 of the California Government Code.

15 Section 4. Severability. If any section, subsection, sentence,
16 clause, or phrase of this Ordinance is for any reason held to be
17 unconstitutional or invalid, such decision shall not affect the
18 validity of the remaining portion of this Ordinance. The Board of
19 Supervisors hereby declares that it would have passed this Ordinance
20 and every section, subsection, sentence, clause or phrase thereof
21 irrespective of the fact that any one or more sections, subsections,
22 sentences, clauses or phrases be declared unconstitutional or
23 invalid.

24 Section 5. Effective Date and Publication. This Ordinance shall be
25 and the same is hereby declared to be in full force and effect

1 immediately upon its passage by a four-fifths (4/5) or greater vote.
2 The Clerk of the Board of Supervisors is authorized and directed to
3 publish this Ordinance before the expiration of fifteen (15) days
4 after its passage. This Ordinance shall be published once, with the
5 names of the members of the Board of Supervisors voting for and
6 against it, in a newspaper of general circulation published in the
7 County of Butte, State of California. Pursuant to Government Code
8 section 25124, a complete copy of this Ordinance is on file with the
9 Clerk of the Board of Supervisors and is available for public
10 inspection and copying during regular business hours in the office
11 of the Clerk of the Board of Supervisors, 25 County center Drive,
12 Oroville, California.

13 ///

14
15
16
17
18
19
20
21
22
23
24
25

1 **PASSED AND ADOPTED** by the Board of Supervisors of the County of Butte,
2 State of California, on the 22nd day of October, 2019 by the following
3 vote:

4
5 **AYES:** Supervisors Lucero, Ritter, Teeter, and Chair Lambert

6 **NOES:**

7 **ABSENT:** Supervisor Connelly

8 **NOT VOTING:**

9 

10 **STEVE LAMBERT**, Chair

11 Butte County Board of Supervisors

12
13
14
15 **ATTEST:**

16 **SHARI MCCRACKEN**, Chief Administrative Officer

17 and Clerk of the Board

18
19
20 By: 

21 Deputy

**AN URGENCY ORDINANCE OF THE COUNTY OF BUTTE AMENDING SECTION 53-86
TO CHAPTER 53, ENTITLED "CAMP FIRE RECOVERY,"
OF THE BUTTE COUNTY CODE**

The Board of Supervisors of the County of Butte ordains as follows:

Section 1. Emergency Findings. This Urgency Ordinance is adopted pursuant to California Government Code Sections 25123(d) and 25131 and shall take effect immediately upon its approval by at least a four-fifths vote of the Board of Supervisors. The Board, in consultation with the Local Health Officer, finds that this Ordinance is necessary for the immediate preservation of the public peace, health and safety, based upon the following facts:

- A. Conditions of extreme peril to the safety of persons and property within the County were caused by the Camp Fire, commencing on the 8th day of November, 2018, at which time the Board of Supervisors was not in session.
- B. California Government Code Section 8630 empowers the County Administrator to proclaim the existence of a local emergency when the county is affected or likely to be affected by a public calamity, subject to ratification by the Board of Supervisors at the earliest practicable time.
- C. On November 8, 2018, the County Administrator of the County of Butte proclaimed the existence of a local emergency within Butte County due to the Camp Fire.

1 D. On November 8, 2018, the Acting Governor of the State of
2 California proclaimed a State of Emergency for Butte County
3 pursuant to the California Emergency Services Act, commencing
4 with Section 8550 of the Government Code, and on November 14,
5 2018, the Governor issued Executive Order B-57-18 concerning the
6 Camp Fire.

7 E. On November 9, 2018, the Camp Fire was still burning through the
8 County and despite firefighters' best efforts, the wildfire was
9 not contained. Evacuation orders were in place and numerous
10 severe public health and safety hazards were present in the Camp
11 Fire area, including many blocked roads from fallen power lines,
12 burned trees and vehicles, numerous burned vehicles were left
13 throughout the Camp Fire area due to survivors fleeing their
14 vehicles in efforts to survive the wildfire, no available
15 utilities, no available public services and the presence of
16 human remains and animal carcasses. At the time, the County
17 estimated that 2,000 structures had burned in the Camp Fire.

18 F. On November 9, 2018, Dr. Andrew Miller, Butte County's Local
19 Health Officer, issued a Declaration of Health Emergency
20 pursuant to California Health and Safety Code section 101080.
21 Dr. Miller's declaration stated that the local health emergency
22 was a consequence of the debris resulting from the Camp Fire
23 that contains hazardous material in the ash of the burned
24 qualifying structures. The purpose of the Declaration was to
25 address the immediate threat to the public health and the

1 imminent and proximate threat of the introduction of contagious,
2 infectious or communicable disease, chemical agents, non-
3 communicable biologic agents, toxins and/or radioactive agents
4 present at the time in the Camp Fire area. The threats included
5 (1) the enormous amount of fire debris present in the Camp Fire
6 area, including ash and debris containing hazardous materials
7 and probable radioactive materials present in ash and debris
8 from qualifying structures, (2) the threat of infectious or
9 communicable disease and/or non-communicable biologic agents due
10 to animal carcasses, radioactive waste and perishable foods, (3)
11 the potential contamination or destruction of the residential
12 and commercial water supply in the Camp Fire area and (4) the
13 potential pollution of the drinking water downstream from the
14 Camp Fire area if weather conditions caused the spread of the
15 hazardous materials in the ash and debris of burned qualifying
16 structures.

17 G. On November 12, 2018, the President of the United States declared
18 the existence of a major disaster in the State of California,
19 providing assistance from many federal agencies, including the
20 Federal Emergency Management Agency (FEMA).

21 H. On November 13, 2018, the Board of Supervisors adopted
22 Resolution No. 18-169 ratifying the County Administrator's
23 proclamation of the existence of a local emergency in Butte
24 County. The resolution also requested that the State of
25 California waive regulations that may hinder response and

1 recovery efforts, as well as make available assistance under the
2 California Disaster Assistance Act or any other state funding,
3 and that the Federal Government expedite access to federal
4 resources and any other appropriate federal disaster relief
5 program.

6 I. On November 13, 2018, the Board of Supervisors ratified Dr.
7 Miller's Declaration of Health Emergency.

8 J. On November 21, 2018, the status of the Camp Fire area was as
9 follows: firefighters had contained the Camp Fire; the Sheriff
10 had lifted some evacuation orders; work crews had removed fallen
11 power lines, burned vehicles and trees blocking the roads;
12 utilities including electric power, gas and non-potable water
13 had become available; no local businesses were open to serve the
14 public; and no public services were available. Further,
15 preliminary actions had been taken to mitigate the risk from
16 animal carcasses, radioactive waste and perishable foods in the
17 Camp Fire area, however, concerns regarding the threats
18 remained. The public health hazards present in the Camp Fire
19 area included (1) the public health hazards from the enormous
20 amount of fire debris, (2) the public health hazard from the
21 hazardous materials and probable radioactive materials present
22 in the ash and debris from destroyed qualifying structures, (3)
23 the threat of infectious or communicable disease and/or non-
24 communicable biologic agent due to the presence of animal
25 carcasses, perishable foods and radioactive waste and (4) the

1 potential pollution of the drinking water downstream from the
2 Camp Fire area if weather conditions caused the spread of the
3 hazardous materials in the ash and debris of burned qualifying
4 structures. At the time, the County estimated that the Camp Fire
5 had destroyed 18,000 structures.

6 K. On November 21, 2018, Dr. Miller issued a Hazard Advisory
7 strongly suggesting residents should not reside on property with
8 qualifying structures damaged or destroyed by the Camp Fire
9 until the property had been cleared of hazardous waste, ash and
10 debris and certified clean by the Department of Public Health,
11 Environmental Health Division. When the evacuation orders were
12 lifted, the Department of Public Health provided residents who
13 chose to visit their property to collect valuables with re-entry
14 packets to improve their safety during the visit. The re-entry
15 packets included personal protective equipment and information
16 on the dangerous conditions and toxic materials present in the
17 Camp Fire area. The re-entry packets were intended to improve
18 public safety from the public health hazards encountered during
19 the visit, but was not intended to encourage long-term
20 habitation. The purpose of the Hazard Advisory was to address
21 the public health hazards present at the time in the Camp Fire
22 area, including (1) the enormous amount of fire debris present
23 in the Camp Fire area, (2) the hazardous materials and probable
24 radioactive materials present in ash and debris from qualifying
25 structures, (3) the lessened but still present threat of

1 infectious or communicable disease and/or non-communicable
2 biologic agents due to animal carcasses, radioactive waste and
3 perishable foods, (4) the potential contamination or destruction
4 of the residential and commercial water supply in the Camp Fire
5 area and (5) the potential pollution of the drinking water
6 downstream from the Camp Fire area if weather conditions caused
7 the spread of the hazardous materials in the ash and debris of
8 burned qualifying structures.

9 L. The Camp Fire to date has consumed 153,336 acres and has led to
10 the destruction of 13,696 residences, damage to 462 residences,
11 the destruction of 276 multiple family residences, the
12 destruction of 528 commercial buildings, damage to 102
13 commercial buildings, the destruction of 4,293 other minor
14 structures, and resulted in the evacuation of over 50,000
15 people. As a result, the Camp Fire has created an enormous amount
16 of debris.

17 M. There exists the potential for widespread toxic exposures and
18 threats to public health and the environment in the aftermath
19 of a major wildfire disaster, and debris and ash from residential
20 and commercial structure fires contain hazardous materials and
21 the harmful health effects of hazardous materials produced by a
22 wildfire are well-documented.

23 N. The combustion of building materials such as siding, roofing
24 tiles, and insulation results in dangerous ash that may contain
25 asbestos, heavy metals and other hazardous materials. Household

1 hazardous waste such as paint, gasoline, cleaning products,
2 pesticides, compressed gas cylinders, and chemicals may have
3 been stored in homes, garages, or sheds that may have burned in
4 the fire, also producing hazardous materials.

5 O. Exposure to hazardous materials may lead to acute and chronic
6 health effects and may cause long-term public health and
7 environmental impacts. Uncontrolled hazardous materials and
8 debris pose significant threats to public health through
9 inhalation of dust particles and contamination of drinking water
10 supplies. Improper handling can expose residents and workers to
11 toxic materials, and improper transport and disposal of fire
12 debris can spread hazardous substances throughout the community.

13 P. Standards and removal procedures are needed immediately to
14 protect the public health and environment, and to facilitate
15 coordinated and effective mitigation of the risks to the public
16 health and environment from the health hazards generated by the
17 Camp Fire disaster.

18 Q. The Camp Fire has created hazardous waste conditions in Butte
19 County in the form of contaminated debris from household
20 hazardous waste/materials and structural debris resulting from
21 the destruction of thousands of structures. This hazardous waste
22 debris poses a substantial present or potential hazard to human
23 health and the environment until the property is certified
24 clean. The accumulated exposure to hazardous waste debris over
25 an extended period of time poses a severe hazard to human health.

1 R. The Board of Supervisors previously approved urgency ordinances
2 and/or related resolutions relating to the Camp Fire disaster
3 recovery on December 11, 2018, December 21, 2018, January 8,
4 2019, January 29, 2019, February 4, 2019, February 12, 2019,
5 February 24, 2019, April 23, 2019, August 13, 2019 and September
6 10, 2019. The actions addressed the need for the regulation of
7 debris removal to alleviate the public health, safety and
8 welfare concerns associated with the ash and debris of
9 qualifying structures and temporary emergency housing options.

10 S. As of February 4, 2019, the status of the Camp Fire disaster
11 recovery is as follows: (1) Phase I cleanup by the U.S.
12 Environmental Protection Agency and the California Department
13 of Toxic Substances Control is complete, which has reduced the
14 public health concerns relating to the most hazardous materials
15 present in the Camp Fire area, (2) Phase II of the cleanup
16 pursuant to the Government (CalOES) Program and the Alternative
17 Program has commenced, (3) utilities are available (except for
18 potable water), (4) numerous businesses have opened to serve the
19 public, (5) public services are available, including a FEMA and
20 CalOES jointly-operated Disaster Recovery Center in Paradise,
21 California. Current threats include (1) the enormous amount of
22 fire debris present in the Camp Fire area, (2) hazardous
23 materials and probable radioactive materials present in ash and
24 debris from qualifying structures, (3) the potential pollution
25 of the drinking water downstream from the Camp Fire area if

1 weather conditions caused the spread of the hazardous materials
2 in the ash and debris of burned qualifying structures. The
3 purpose of this ordinance is to allow residents to live on
4 properties in the Camp Fire area that do not contain fire ash
5 and debris from a qualifying structure destroyed or damaged by
6 the Camp Fire.

7 T. The Debris Removal Operations Plan for the Camp Fire prepared
8 by the CalOES/CalRecycle Incident Management Team provides that
9 the DTSC has issued reports regarding the assessment of burn
10 debris from wildfires in the past. The studies of burned
11 residential homes and structures from large scale wildland fires
12 indicated that the resulting ash and debris can contain asbestos
13 and toxic concentrated amounts of heavy metals such as antimony,
14 arsenic, cadmium, copper, lead, and zinc. Additionally, the ash
15 and debris may contain higher concentrations of lead if the home
16 was built prior to 1978 when lead was banned from household
17 paint in the United States. The reports indicated that the
18 residual ash of burned residential homes and structures has high
19 concentrations of heavy metals that can be toxic and can have
20 significant impact to individual properties, local communities,
21 and watersheds if the ash and debris is not removed safely and
22 promptly. The plan also indicates that the purpose of the
23 structural debris removal program is to remove debris that poses
24 a risk to health and/or the environment. Debris from structures
25 smaller than 120 square feet are not included in the program.

1 U. The Local Health Officer, Dr. Miller, has indicated the
2 following: (1) the Phase II cleanup of the properties containing
3 ash and debris from a qualifying structure mitigates the public
4 health hazards of the Camp Fire; (2) failing to clean properties
5 containing ash and debris from a qualifying structure can have
6 severely negative long-term consequences to the public health
7 and environment; (3) therefore, the County's focus must be on
8 accomplishment of the Phase II cleanup to address the public
9 health hazards; (4) the standard for determining when a property
10 is clean from ash and debris from a qualifying structure is when
11 the Phase II cleanup work is complete and the property is
12 certified clean by the Department of Public Health,
13 Environmental Health Division; (5) as ash and debris of
14 qualifying structures is the focus of the Phase II cleanup work,
15 the significance of the public health risks is higher on
16 properties with ash and debris from a qualifying structure; (6)
17 given the progress the Camp Fire disaster recovery has made with
18 respect to the hazards identified in the findings above, the
19 remaining significant public health hazard is the ash and debris
20 from qualifying structures; (7) based on the foregoing,
21 properties that contain ash and debris from qualifying
22 structures constitute a significant public health risk and
23 therefore, those properties should be ineligible for temporary
24 emergency housing until Phase II cleanup work is completed on
25 the property and is certified clean by the Department of Public

1 Health, Environmental Health Division; and (8) properties that
2 do not contain ash and debris from a qualifying structure do not
3 pose a significant public health risk and should be eligible for
4 temporary emergency housing.

5 V. There is an immediate need for housing to accommodate persons
6 who have been displaced by the Camp Fire. This Chapter
7 temporarily relaxes some building and zoning regulations to
8 allow for additional housing both inside and outside of the Camp
9 Fire affected area for displaced persons. Due to the magnitude
10 of the destruction, there is a need to provide for sufficient
11 housing options both inside and outside of the Camp Fire affected
12 area.

13 W. As of October 22, 2019, the status of the Camp Fire area was as
14 follows: (1) Phase II of the cleanup pursuant to the Government
15 (CalOES) Program and the Alternative Program have resulted in
16 the majority of Camp Fire parcels with final sign off and
17 clearance for rebuild; (2) the County has received 150
18 applications and issued 70 building permits for residential
19 parcels for Camp Fire survivors inside the Camp Fire area; (3)
20 the County has commenced its nuisance abatement actions on
21 parcels not compliant with debris removal requirements of
22 Chapter 53; (4) dead and dying trees litter the Camp Fire
23 footprint, including areas where some homes still exist and
24 where others existed and are now pending construction; (5) the
25 County has had trees in the County right-of-way assessed by an

1 arborist and removed a small portion of over 6,649 hazard trees¹
2 that have been determined to meet removal criteria; (6) Del Oro
3 Water and Paradise Irrigation District are in the process of
4 testing residential structures for water contaminants in the
5 Camp Fire area; (7) numerous Camp Fire survivors who are unable
6 to live on their property until the fire debris removal is
7 complete are sheltering at non-congregate shelters at Lime
8 Saddle and DeSabra campgrounds; and (8) Camp Fire survivors are
9 reporting barriers to returning to their properties and
10 rebuilding, including but not limited to hazard standing trees,
11 large depressions in the ground as a result of debris removal
12 without adequate fill dirt in the area, delays in accessing
13 temporary power, concerns regarding contaminated drinking water
14 in the area, and being unable to rebuild on their property
15 because it has not yet received final sign-off in the debris
16 removal program.

17 X. The majority of the Camp Fire area is located in a Very High
18 Fire Hazard Severity Zone as shown on the California Department
19 of Forestry and Fire Protection's Fire and Resource Assessment
20 Program map dated November 7, 2007.

21 Y. The County generally has a climate conducive to wildfires and
22 is prone to periodic dry summers and wind events. Hazard trees
23
24

25 ¹ The criteria for hazard trees for this purpose is set out in Section JJ.
below.

1 pose a significant danger to the health, safety and welfare of
2 the public by fueling and propelling wildfires, thereby
3 increasing the potential for a severe fire and endangering
4 lives, property and the environment. Increasingly dry summers
5 and severe wind events further exacerbate the fire danger and
6 have the potential to result in catastrophic fire losses to
7 life, property and the environment.

8 Z. Additionally, the Camp Fire created a fuel type conversion
9 whereby the Ponderosa Pine and mixed conifer forests have now
10 been converted to predominantly open land with grass and brush
11 regrowth. The understory grass and brush can precipitate the
12 start and spread of fire with hundreds of thousands of dead
13 trees still standing, many of which are within the urban
14 interface, to further add to the fire threat and intensity. Dead
15 trees that fall on the forest floor over time further complicate
16 the fire environment by adding a large amount of down and dead
17 fuel that will add to surface fire intensity and make control
18 efforts difficult.

19 AA. Dead and dying trees pose a life hazard to firefighters, first
20 responders and the general public if exposed to fire or high
21 wind storm events. Standing trees that are dead or dying and are
22 adjacent to roads have an increased risk of falling onto the
23 roads during a wildfire disaster or high wind storm event as
24 compared to healthy trees. This endangers primary and secondary
25

1 evacuation routes in the Camp Fire area, which could lead to
2 increased loss of life during a future fire.

3 BB. Of paramount importance to the Board and the residents of the
4 County is the protection of lives and property from the threat
5 of fire, including proper maintenance of evacuation routes and
6 the safety of fire and law enforcement personnel during
7 wildfires.

8 CC. Dead and dying trees suffer an increased risk of pest
9 infestation, such as bark beetles. When dead or dying trees are
10 infested with pests, this also exposes the healthy trees in
11 close proximity. The healthy trees are then endangered by the
12 pests, which potentially creates more fuel for future fires,
13 which increases the future fire risks in the Camp Fire area.

14 DD. The County Fire Chief has stated that the remaining fire damaged
15 trees in the Concow area following the 2008 fires propelled and
16 exacerbated the progression and severity of the Camp Fire.
17 Further, under normal circumstances, dead and down trees hamper
18 fire suppression efforts. The huge number of fire damaged trees
19 from the Camp Fire justifies County action to reduce the risk
20 posed by fire damaged standing trees.

21 EE. The enormity of the standing burnt trees throughout the Camp
22 Fire area must be addressed before rebuilding will be possible
23 on a scale large enough to facilitate economic recovery of the
24 region. As a result of multiple barriers, including tree removal
25 costs that exceed the value of their land, many homeowners are

1 abandoning their property. If owners do not return to the Camp
2 Fire area, businesses will not be able to open and remain in
3 business. The County must eliminate hazard trees from the Camp
4 Fire area to encourage rebuilding projects in the region.

5 FF. The County estimates 80,000 trees must be removed from
6 approximately 4,000 private parcels adjacent to the County's
7 right-of-ways for County-maintained roads.

8 GG. 100 percent of businesses in the burn area were shut down after
9 the Camp Fire. Approximately 150 out of the 1,200 businesses
10 reopened 6 months later. This number does not include all home-
11 based businesses that were displaced as a result of the
12 residential structure burning in the Camp Fire. The survival of
13 new and existing businesses depends primarily on the restoration
14 of the purchasing power in the community. The loss of
15 approximately 14,000 homes in the Camp Fire area and the
16 subsequent displacement of the residents severely reduces the
17 customers for businesses that sell goods and services locally
18 and the workforce available for businesses that produce goods
19 and services for export out of the County. The severe reduction
20 in population dramatically reduces the ability for businesses
21 to recover, including the ability to remain a viable business
22 interest in the community.

23 HH. State law provides property tax relief to homeowners impacted
24 by a natural disaster by reducing their assessed value. This
25 process provides for the removal of the value of the damaged

1 structure effective as of the date of the disaster. Under this
2 provision of law, the County Assessor has removed \$1.93 billion
3 from the property tax roll for the 8 months from November, 2018
4 - June, 2019, which reduces property tax revenue by \$19.3
5 million. The fiscal year 2019-20 roll will reflect 12 months of
6 reduced value as well as additional reductions to land value
7 which could not be adjusted mid-year. Over 50 percent of property
8 tax revenues support schools while the remaining taxes provide
9 revenue to local jurisdictions and special districts to provide
10 critical local services. The County receives about 20% of total
11 property tax revenues. The State of California has committed to
12 backfilling property taxes through fiscal year 2020-21 to
13 account for the substantial reduction in revenue to these
14 agencies. The only way for this critical revenue source to
15 recover is for homes and structures to be rebuilt and property
16 values, and therefore property taxes, to increase. Property tax
17 is the primary discretionary revenue source for the County,
18 accounting for over half of the County's discretionary revenue.

19 II. The health of the communities and local economies largely
20 depends upon repopulation; repopulation largely depends upon the
21 mindset of the public and their sense of security regarding
22 moving back to their land. For example, if evacuation routes
23 continue to suffer from falling trees, residents will not have
24 confidence in their ability to evacuate safely during a future
25 fire, and will choose not to rebuild in the Camp Fire area.

1 Without that sense of security, people are moving elsewhere -
2 which negatively impacts the economy recovery of the region -
3 both the commercial economy and the property tax base for the
4 County.

5 JJ. The County has contracted with a certified arborist and tree
6 health expert company to assess and inventory trees rooted in
7 the public right-of-way for tree mortality risk rating. The
8 arborists have generated a report and forms memorializing the
9 tree mortality data at the time of field reconnaissance and
10 inventory efforts on February 2, 2019 through July 31, 2019. One
11 of the purposes of the field reconnaissance effort was to
12 identify, inventory, and assess the risk of trees rooted in the
13 public right-of-way within the unincorporated areas of the Camp
14 Fire disaster area that:

- 15 • Were damaged by the Camp Fire;
- 16 • Have a diameter of six inches or greater measured 4.5 feet
17 above ground level;
- 18 • Pose an immediate threat to life, public health and safety,
19 as a result of threatening public right-of-ways; and
- 20 • Meet one or more of the following criteria:
 - 21 1. Have a split trunk;
 - 22 2. Have a broken canopy; or
 - 23 3. Is leaning at an angle greater than 30 degrees;
 - 24 and
 - 25

- Is determined, under the professional opinion of the arborist, that the tree is a hazard consistent with criteria set forth in ANSI A300 (Part 9) known as the Tree Risk Assessment Standard.

KK. For those trees which met the defined criteria, the arborists employed the ISA's Tree Risk Assessment methods to assess a tree's risk ratings, which was based on the health of the tree and the tree's relation to public right-of-ways.

LL. Field reconnaissance and inventory efforts have found approximately 6,649 trees which met the defined criteria.

MM. The County's arborists have recommended removal of all hazard trees which meet the defined criteria and are rooted along the County's right-of-way.

NN. It is the opinion of the County Fire Chief and County's arborists that the unprecedented level of hazard trees presents the following risks to life, public health and safety: (1) the risks of injury and/or death to County residents who use County-maintained roads due to falling trees; and (2) the increased threat of catastrophic wildfire to the Camp Fire area and surrounding area.

OO. A purpose of this Article is to establish a Hazard Tree abatement program that protects the lives and property of the public living in and traveling through the County, and the environment.

PP. The Board of Supervisors finds that Hazard Trees (as defined in this Article) pose a danger to the health, safety and welfare of the general public in the vicinity of any real property

1 located throughout the territory of the County for the reasons
2 set forth above. Therefore, all Hazard Trees located on real
3 property within the unincorporated area of the County are deemed
4 a public nuisance and pose a hazard to the safety of the
5 landowners, residents in the vicinity, users of roads and to the
6 public generally.

7 QQ. It is imperative that the County implement immediate and
8 aggressive measures to identify and fell the trees that are dead
9 and dying as a result of the Camp Fire to immediately eliminate
10 or reduce the risks to life, public health and safety,
11 infrastructure, forest health and the community at large.

12 RR. The Board of Supervisors has the authority to take action to
13 protect the health, safety and welfare of the residents of the
14 County pursuant to its police powers granted by Article XI,
15 Section 7 of the California Constitution, California Government
16 Code section 25123, California Health & Safety Code section
17 101025 and Chapter 32A of the Butte County Code.

18 SS. Hazard Trees (as defined below) that:

19 (1) are rooted on private property; and

20 (2) threaten (a) roads and/or right-of-ways of County-maintained
21 roads or (b) public improved property in the unincorporated
22 areas of the Camp Fire area; and

23 (3) may cause physical injury or damage to persons or property
24 creates a serious public health and safety crisis and therefore
25 constitutes a public nuisance.

1 TT. It is essential that this Ordinance become immediately effective
2 (1) to mitigate the harm that could be caused to the public
3 health and safety and to the environment from the failure to
4 remove Hazard Trees and to facilitate the orderly response to
5 the Camp Fire disaster; and (2) to allow the fastest possible
6 transition of homeless and displaced residents to repopulate the
7 Camp Fire area.

8 Section 2. Section 53-86, entitled "Private Hazard Tree Removal
9 Program," of Article V, entitled "Mandatory Hazard Tree Removal
10 Program," of Chapter 53, entitled "Camp Fire Disaster Recovery
11 Ordinance" is hereby amended to read as follows:

12 **"Section 53-86. Private Hazard Tree Removal Program.**

13 A. As an alternative to the Government Hazard Tree Removal Program,
14 the Private Tree Program provides the owner with the option of
15 identifying and removing Hazard Tree(s) on their property at their
16 own cost. To participate in the Private Tree Program, owners shall
17 submit an Inspection Access Form for their property. Following the
18 owner's identification and removal of Hazard Trees, the Private Tree
19 Program shall require the Enforcement Officer to make a visual
20 confirmation of the removal of Hazard Trees on the subject property.
21 This visual inspection of compliance with the Private Tree Program
22 shall be sufficient for meeting the requirements of this Section.
23 Whether the Hazard Tree removal is adequate shall be in the sole
24 discretion of the Enforcement Officer.

1 B. Notwithstanding anything herein to the contrary, in the Private
2 Tree Program, owners may choose to temporarily retain and promptly
3 utilize felled Hazard Trees which were standing on their property.
4 This temporary retention and utilization by the owner shall be
5 permitted only to the extent felled Hazard Trees and incidental
6 foliage, slash, tree branches or limbs and chipped or mulched
7 vegetation do not constitute a fire hazard as prohibited by applicable
8 law, including but not limited to California Public Resources Code
9 section 4291 et seq., Title 19 of the California Code of Regulations
10 and Chapter 38A of the Butte County Code. Such requirements include
11 but are not limited to the following:

12 (1) In storing such Hazard Trees prior to utilization, an owner shall
13 be required to:

14 (a) maintain a setback of no less than 100 feet from any inhabited
15 building or structure;

16 (b) maintain a setback of no less than 30 feet from any uninhabited
17 building or structure; and

18 (c) maintain a setback around the parcel's property lines of no
19 less than 30 feet wide.

20 (2) If an owner utilizes felled Hazard Trees for wood chips, the
21 owner shall be required to spread the wood chips to a depth of no
22 greater than 3 inches while maintaining a setback of no less than 5
23 feet from any building or structure.

24 If any temporary retention and utilization of Hazard Trees constitutes
25 a fire hazard, it is a public nuisance and may be abated using any

1 available legal remedy. If the owner chooses to temporarily retain
2 and utilize felled Hazard Trees, the owner is required to utilize
3 such Hazard Trees prior to the Enforcing Officer's visit to the
4 property to confirm compliance with the Private Tree Program.

5 For the purposes of this section, any temporary retention and
6 utilization of felled Hazard Trees by the property owner is not a
7 Temporary Log Storage Yard (AKA: Log Deck) as described in Chapter
8 53. Owners may not receive felled trees from other properties.

9 C. The County shall utilize the state and federal standards and
10 cleanup goals of the Government Hazard Tree Removal Program as the
11 standards for the Private Tree Program, including but not limited to
12 the criteria for determining whether a tree is a Hazard Tree. Under
13 the supervision of the Enforcement Officer, the County may
14 administratively update these standards as necessary to address
15 ongoing changes in the administration of the Government Hazard Tree
16 Removal Program and the need to efficiently remove Hazard Trees from
17 the community."

18 Section 3. CEQA Exemption. Adoption of this Ordinance is exempt from
19 the provisions of the California Environmental Quality Act (CEQA)
20 pursuant to California Public Resources Code section 21080(b)(3)
21 regarding projects to maintain, repair, restore, or replace property
22 or facilities damaged or destroyed as a result of a declared disaster
23 and Section 21080(b)(4) regarding actions to mitigate or prevent an
24 emergency, and CEQA Guidelines Section 15269(a) regarding
25 maintaining, repairing, restoring, demolishing, or replacing property

1 or facilities damaged or destroyed as a result of a disaster stricken
2 area in which a state of emergency has been proclaimed by the Governor
3 pursuant to the California Emergency Services Act, commencing with
4 Section 8550 of the California Government Code.

5 Section 4. Severability. If any section, subsection, sentence,
6 clause, or phrase of this Ordinance is for any reason held to be
7 unconstitutional or invalid, such decision shall not affect the
8 validity of the remaining portion of this Ordinance. The Board of
9 Supervisors hereby declares that it would have passed this Ordinance
10 and every section, subsection, sentence, clause or phrase thereof
11 irrespective of the fact that any one or more sections, subsections,
12 sentences, clauses or phrases be declared unconstitutional or
13 invalid.

14 Section 5. Effective Date and Publication. This Ordinance shall be
15 and the same is hereby declared to be in full force and effect
16 immediately upon its passage by a four-fifths (4/5) or greater vote.
17 The Clerk of the Board of Supervisors is authorized and directed to
18 publish this Ordinance before the expiration of fifteen (15) days
19 after its passage. This Ordinance shall be published once, with the
20 names of the members of the Board of Supervisors voting for and
21 against it, in a newspaper of general circulation published in the
22 County of Butte, State of California. Pursuant to Government Code
23 section 25124, a complete copy of this Ordinance is on file with the
24 Clerk of the Board of Supervisors and is available for public
25 inspection and copying during regular business hours in the office

1 of the Clerk of the Board of Supervisors, 25 County center Drive,
2 Oroville, California.

3 ///

4
5
6
7
8
9
10
11
12
13
14
15
16
17
18
19
20
21
22
23
24
25

1 **PASSED AND ADOPTED** by the Board of Supervisors of the County of Butte,
2 State of California, on the 5th day of November, 2019 by the following
3 vote:

4
5 **AYES:** Supervisors Connelly, Lucero, Ritter, Teeter, and Chair Lambert

6 **NOES:**

7 **ABSENT:**

8 **NOT VOTING:**

9 

10 **STEVE LAMBERT**, Chair

11 Butte County Board of Supervisors

12
13
14
15 **ATTEST:**

16 **SHARI MCCRACKEN**, Chief Administrative Officer

17 and Clerk of the Board

18
19
20 By: 
21 Deputy