

# California Paint Stewardship Program FY2020 Annual Report (July 1, 2019 – June 30, 2020)



## **SUBMITTED TO**

Ken DaRosa, Acting Director  
Department of Resources Recycling and Recovery  
1001 I Street, Sacramento, CA 95814

## **SUBMITTED BY**

Jeremy Jones  
West Coast Program Manager  
(415) 590-0259  
jjones@paint.org

PaintCare Inc.  
901 New York Ave. NW  
Washington, DC 20001  
(855) 724-6809  
November 1, 2020

# CONTENTS

<b>Section 1. Contact Information</b>	<b>5</b>
Regulatory Citation	5
Stewardship Organization	5
<b>Section 2. Executive Summary</b>	<b>6</b>
Regulatory Citation	6
A. California Paint Stewardship Law and Annual Report	6
B. Year Seven Program Highlights	7
B1. Sites and Services	7
B2. Collection Volume	7
B3. Operations	8
B4. Outreach and Education	8
<b>Section 3. Program Outline</b>	<b>9</b>
Regulatory Citation	9
A. Paint Drop-Off Sites and Services	10
A1. Site Types	10
A2. Site Configuration	12
B. Paint Transportation and Processing	12
B1. Paint Transportation	12
B2. Latex Paint Processing	13
B3. Oil-Based Paint Processing	14
B4. Container Recycling	14
C. Best Management Practices for Drop-Off Sites	14
C1. Site Training and Guidelines	15
C2. Site Visits	15
C3. Paint Collection Bins	15
C4. Paint Acceptance Limits	16
C5. Scheduling Bin Pickups	16
D. Coordination with Existing HHW Programs and Retailers	16
D1. HHW Programs and Solid Waste Facilities	16
D2. Retailers	16
<b>Section 4. Description of Goals and Activities</b>	<b>17</b>

Statutory Citation	17
A. Program Goals	17
B. Program Convenience	17
B1. Convenience Level	18
B2. Site Maps	19
C. Paint Sales	24
D. Paint Processed and Recovery Rate	24
E. Methodology for Determining Volumes	26
F. Paint Disposition and Processors	26
G. Grant Program	29
<b>Section 5. Financing Mechanism</b>	<b>30</b>
Regulatory Citation	30
A. Financing Mechanism	31
A1. PaintCare Fee	31
A2. Total Program Cost	31
A3. Capital Costs	31
A4. Cost per Capita	31
A5. Cost per Gallon	32
A6. Education/Outreach	32
A7. End-of-Life Materials Management	32
A8. Administrative Costs	33
A9. Surplus Funding	33
A10. Five-Year Projection	35
B. Reserves Policy	37
C. Investment Activity	37
D. Formation of Limited Liability Companies	37
<b>Section 6. Education and Outreach</b>	<b>38</b>
Regulatory Citation	38
Introduction	38
A. Signage Displayed to Customers	39
B. Print Materials	40
B1. Point of Sale Print Materials	40
B2. Fact Sheets	41
B3. Translations	41

C.	Promotional Materials/Activities Explaining Product Stewardship	42
C1.	Press Releases and Earned Media	42
C2.	Social Media	42
C3.	Streaming Audio	44
C4.	Public Radio	44
C5.	Print Advertising	44
C6.	Video	45
C7.	Digital Advertising	46
C8.	Outdoor Advertising	47
C9.	Joint Outreach Projects with Local Government	48
C10.	Annual Webinar	48
D.	Website	49
E.	Awards	49
F.	Awareness Survey	50
<b>Section 7.</b>	<b>Audits</b>	<b>51</b>
Regulatory Citation		51
Audit		51
<b>Appendix A.</b>	<b>PaintCare Drop-Off Sites and Services</b>	<b>53</b>
<b>Appendix B.</b>	<b>Independent Financial Audit</b>	<b>99</b>
<b>Appendix C.</b>	<b>Outreach Materials</b>	<b>115</b>
<b>Appendix D.</b>	<b>Site Guidelines</b>	<b>132</b>
<b>Appendix E.</b>	<b>Registered Manufacturers</b>	<b>146</b>
<b>Appendix F.</b>	<b>Density Targets</b>	<b>155</b>
<b>Appendix G.</b>	<b>Expenses and Revenue Evaluation</b>	<b>162</b>
<b>Appendix H.</b>	<b>Awareness Survey</b>	<b>171</b>



# **Section 1. Contact Information**

## **Regulatory Citation**

Title 14. Division 7. Chapter 11. Article 2. Architectural Paint Recovery Program.

Section 18954. Annual Report Compliance Criteria.

(a) The annual report must contain the following:

(1) Contact information. Identify the manufacturer or stewardship organization responsible for the annual report submittal. Stewardship organizations shall include an updated list of participating manufacturers and any updates to their respective contact information per §18952(a)(2).

## **Stewardship Organization**

PaintCare Inc., a non-profit 501(c)(3) organization, was formed to serve as the representative stewardship organization of architectural paint manufacturers to fulfill their obligations under the California Paint Stewardship Law. PaintCare was created by the American Coatings Association, the primary trade association of the paint and coatings industry. PaintCare's Board of Directors consists of eleven non-paid representatives of architectural paint manufacturers.

PaintCare representation is open to all architectural paint manufacturers.

A current list of participating manufacturers and their mailing addresses is included in the appendix.

## Section 2. Executive Summary

### Regulatory Citation

Title 14, Chapter 11. Article 2. Architectural Paint Recovery Program

Section 18954. Annual Report Compliance Criteria.

(a) The annual report must contain the following:

(2) Executive Summary. The purpose of the Executive Summary is to provide a broad understanding of the manufacturer or stewardship organization's program as a whole and to put into context the data and information that will follow. Provide a brief description of the manufacturer or stewardship organization's architectural paint recovery efforts during the reporting period pursuant to PRC §48705(a). This may include anticipated steps, if needed, to improve performance and a description of challenges encountered during the reporting period and how they will be addressed. This may also include a description of paint container management and market development activities if the manufacturer or stewardship organization has chosen to engage in those activities.

### A. California Paint Stewardship Law and Annual Report

In September 2010, Governor Schwarzenegger signed Assembly Bill 1343 (Huffman), the California Paint Stewardship Law. This law requires manufacturers of architectural paint to develop and implement a program to reduce the generation of postconsumer architectural paint, promote the reuse of postconsumer architectural paint, and to provide a system for the management of postconsumer architectural paint in an environmentally sound manner that includes collection, transportation, processing, recycling, and proper disposal.

The California program began October 19, 2012. PaintCare, on behalf of participating paint manufacturers, submits an annual report to the California Department of Resources Recycling and Recovery (CalRecycle). Annual reports cover the period July 1 – June 30. As prescribed in Section 48700 of the California Public Resources Code and further detailed in Title 14, Section 18954 of the California Code of Regulations, the information submitted in an annual report shall be organized according to this standard outline:

- (A) Contact Information
- (B) Executive Summary
- (C) Program Outline
- (D) Description of Goals and Activities Based on the Stewardship Plan
- (E) Financing Mechanism
- (F) Education and Outreach
- (G) Audits

## **B. Year Seven Program Highlights**

### **B1. Sites and Services**

- Provided 793 year-round paint drop-off sites consisting of paint retailers, municipal household hazardous waste (HHW) facilities, solid waste transfer stations, and other voluntary locations to create a network of convenient paint drop-off points in California. The program provided access to a year-round site within 15 miles for 98.9% of the state's population, exceeding the target of 90%.
- Managed paint from 250 HHW drop-off events at 164 locations. PaintCare also planned, promoted, and held 11 paint-only drop-off events. Paint-only event locations were chosen to provide recycling opportunities in areas with either high local demand or limited access based on existing locations.
- In 2019 and 2020, PaintCare increased rural convenience and strengthened partnerships with county programs by adding year-round HHW, transfer station, or landfill drop-off sites in Kern, Modoc and Tulare counties.
- Provided 469 large volume pickups (LVP) from businesses, institutions, and others that had accumulated more than 200 gallons of paint at their sites. In addition, provided recurring large volume pickup (RLVP) services to 71 sites, up from 63 last year. The LVP service now represents 7% of total program collection volume. The LVP service was temporarily suspended in March 2020 and resumed in May 2020.

### **B2. Collection Volume**

- Collected and processed 3,565,881 gallons of postconsumer paint, of which 96% was reused, recycled back into paint or another product, or used for a purpose other than landfill disposal; 47% of the paint came through retail and other non-municipal sites and services; 53% came from municipal sites and services.
- Reuse volume continued to increase. PaintCare increased its outreach to recruit new reuse sites, as well as support for the HHW facilities, reuse stores, and paint recyclers that made paint available for reuse. As of June 30, 2020, PaintCare had 39 reuse partners – four more than last year.
- The program recycled approximately 2,013 tons of plastic and metal paint cans.

### **B3. Operations**

- Conducted a grant program that awarded \$100,000 to a paint recycler seeking to develop new methods of recycling latex paint that cannot be recycled back into paint. The winning recycler, Visions Recycling, Inc., used its grant to obtain pre-cast molds to make landscape décor, perform research to price and position products in the marketplace, and showcase their products at a national trade show.
- From the onset of COVID-19 in March 2020 and forward, PaintCare maintained a robust communication structure that kept program stakeholders and the general public informed of the state of program services and infrastructure. PaintCare met regularly with CalRecycle to keep the agency informed of the program's actions and the impact of COVID-19 on the program, the public, and its drop-off site partners. In addition, PaintCare shared HHW program and retail drop-off site closure updates with the HHW Information Exchange (HHWIE) listserv, providing statewide visibility on program status.
- Continued efforts to establish partnerships with municipal and county programs through engagement at conferences, ESJPA (rural counties) and HHWIE meetings, in-person site visits, and conference calls.
- PaintCare followed through on its effort to solicit input from stakeholders on paint reuse, with the aim of understanding what measures PaintCare could take to encourage highest and best use of collected paint through increased reuse. The onset of the COVID-19 pandemic curtailed some of these efforts, but PaintCare intends to reassess local needs and assist those interested in expanding reuse in FY21 and beyond.

### **B4. Outreach and Education**

- Continued the comprehensive outreach campaign to educate consumers on the program, the amount and purpose of the PaintCare fee, and convenient recycling opportunities, while also promoting buying the right amount of paint and using up leftovers.
- Public outreach activities were significantly impacted by the COVID-19 pandemic that began in March 2020. Some advertising campaigns scheduled for the second half of the year were canceled due to limitations in PaintCare's paint drop-off sites and services. PaintCare's website and social media were used to provide updates to the public about PaintCare's availability and to promote paint reuse messaging.
- PaintCare received the 2019 Outstanding Industry Partner Award from the North American Hazardous Materials Management Association (NAHMMA) in recognition of ten years of successful paint stewardship programs across multiple states.

## Section 3. Program Outline

### Regulatory Citation

Title 14. Division 7. Chapter 11. Article 2. Architectural Paint Recovery Program

Section 18954. Annual Report Compliance Criteria.

(a) The annual report must contain the following:

(3) Program Outline. Describe the paint stewardship program, including information on the following topics:

(A) A description of the methods used to collect, transport, and process postconsumer architectural paint, by type, in California.

(B) Description of how each consumer of architectural paint in California had an opportunity to recycle and properly manage their postconsumer paint on a state-wide basis, including the number, location, and type of collection points located in the state.

(C) Description of best management practices followed by service providers that are acting as collection points, which may include any training that the manufacturer or stewardship organization provided or required of service providers to ensure proper collection and management of postconsumer paint.

(D) A statement that the manufacturer or stewardship organization coordinated with existing household hazardous waste collection programs and retailers as potential collection points per Section 18953(a)(3)(E) and (F) during the reporting period.

## A. Paint Drop-Off Sites and Services

### A1. Site Types

PaintCare continued to grow its paint collection system in both urban and rural communities. The sites and services used to collect paint from the public include the following:

- Paint retailers, including paint, hardware, and building supply stores
- HHW collection facilities and events
- Solid waste transfer stations, recycling centers, and landfills
- Material reuse stores (e.g., Habitat for Humanity Restores)
- Paint-only drop-off events
- Large volume pickup service for sites that have accumulated more than 200 gallons of postconsumer paint (most commonly painting contractors). [Note: Sites that receive a single or infrequent pickup (less than 3 per year) are referred to as “large volume pickups” (LVP), while sites that receive pickups on an ongoing basis are called “recurring large volume pickup” (RLVP) sites.]
- Partnership with door-to-door HHW programs

PaintCare had 793 year-round drop-off sites in California at the end of the year. For the purpose of defining convenience, PaintCare defines a site (including an event site) by its physical address and considers it to be “year-round” if the site is open at least one day per month, every month of the year. Sites that are open less frequently are considered supplemental sites. Sites that close permanently or stop participating in the PaintCare program during the year are also considered supplemental and are noted as being partial-year only.

The program managed paint from 250 HHW drop-off events, held 11 paint-only drop-off events, partnered with 16 door-to-door collection programs, had 15 other supplemental sites, completed 469 LVP appointments, and served 71 RLVP sites.

Paint-only event locations were chosen to provide recycling opportunities in underserved areas with either high local demand or limited access based on existing drop-off locations. In lieu of holding a paint-only event, PaintCare also consults with communities on alternative means of paint recovery, such as LVP/RLVP services.

The following tables summarize PaintCare sites and services during the year, with a comparison to the previous two years.

## SUMMARY OF PAINTCARE DROP-OFF SITES AND SERVICES

### Year-Round Sites

Site Type or Service	Year 6 FY2018	Year 7 FY2019	Year 8 FY2020
Paint Retailers	650	580	596
HHW Facilities	120	120	120
Transfer Stations	33	42	47
Landfills	3	4	6
Recycling Centers	4	4	4
Other Sites	5	5	6
Paint Recyclers	6	5	5
Reuse Stores	5	5	9
HHW Event Site	1	1	0
<b>Total</b>	<b>827</b>	<b>766</b>	<b>793</b>

### Supplemental Sites and Services

Site Type or Service	Year 6 FY2018	Year 7 FY2019	Year 8 FY2020
HHW Events	331	323	250
Large Volume Pickups	505	560	469
Recurring Large Volume Pickup Sites	60	63	71
Door-to-Door Programs	16	16	16
Seasonal HHW Facilities	8	9	7
PaintCare Paint-Only Events	11	13	11
Paint Retailers (partial-year only)	9	89	8
Other Sites (partial-year only)	2	1	0

[Notes regarding the tables above: (1) Only stand-alone door-to-door programs are counted in the table above. While PaintCare also partners with HHW facilities that also host door-to-door operations, such as the city of Folsom, they are not included in the Door-to-Door Programs category to avoid counting multiservice HHWs twice. (2) The Other Sites category in the top table includes fire stations, municipal public works yards, and other miscellaneous types of paint drop-off sites that do not fall into the primary categories. The

Other Sites category in the bottom table is a catch-all category for sites other than retail stores that closed or left the program during the year. As such closures rarely occur, they are grouped together to keep the table compact.]

The locations of the year-round sites, supplemental sites, and LVP/RLVP sites are shown in the maps in section 4 of the report. A full list of all sites and door-to-door program partners is provided in the appendix.

## **A2. Site Configuration**

All PaintCare drop-off sites accept both latex paint and oil-based paint. LVP/RLVP sites may also manage both latex and oil-based paint through PaintCare, but with some limits on oil-based paint volumes.

Retail drop-off sites and paint-only drop-off events accept paint from both residents and qualifying businesses, while HHW programs, transfer stations, and some other locations may limit participation to their normal service area and customers, which may or may not include businesses. LVP/RLVP sites may be households, businesses, or others (i.e., government agencies or nonprofits).

PaintCare pays for paint collection bins, training materials, transportation of paint from the site, and paint processing for all drop-off and LVP/RLVP sites. Spill kits are also provided to most sites. PaintCare also negotiates payment for additional services with HHW sites, transfer stations, and some other sites. Additional services include:

- Paint reuse
- Latex paint reprocessing
- Oil-based paint bulking
- Internal transportation (from remote sites to a primary location)

## **B. Paint Transportation and Processing**

### **B1. Paint Transportation**

PaintCare employed two main haulers for statewide transportation services: Clean Harbors Environmental Services and Clean Earth (formerly Stericycle). PaintCare also worked with select haulers that held existing contracts with HHW programs, such as Veolia Environmental Services, Waste Management, US Ecology, and Visions Paint — and worked with Acrylatex to service some of the LVP customers. Several HHW programs also provided transportation services for PaintCare.

Haulers schedule pick up appointments in two ways: (1) by request as needed or (2) on a set schedule (e.g., every Monday). Haulers are responsible for delivery of empty collection bins and program supplies and for picking up full bins from drop-off sites. Haulers provide PaintCare all data on the transportation and processing of PaintCare products taken from



all sites to their final destination. Shipments of PaintCare products from HHW facilities that have partnered with PaintCare are arranged between the facilities and haulers, typically to coincide with the sites' regular shipments of other HHW. Contracted haulers and their downstream processors are subject to audit by PaintCare.

Various paint collection containers are used in the program. Most drop-off sites pack paint cans into cubic yard bins. A few sites pack paint cans into 55-gallon drums and large shipping containers (20 cubic yards or larger), and some bulk (pour off) paint into drums. Full collection bins of commingled paint (latex and oil-based paint cans in the same collection container) are transported to the haulers' facilities for sorting by type. From there, latex paint is transported to a latex paint recycler and oil-based paint is transported to downstream processors. Collection containers of paint sorted by type at drop-off sites (typically by HHW programs) are either shipped to the haulers' facilities for transportation efficiency or are shipped directly to downstream processors.

Containers are shipped using either a bill of lading or a hazardous waste manifest as appropriate.

## **B2. Latex Paint Processing**

The following describes how latex paint was processed:

**Reuse.** Reuse programs generally screen for paint containers that are at least 50% full and in good condition and give them away free or sell them to the local community.

**Recycled Paint.** The largest portion of latex paint was used to manufacture recycled-content paint by HHW programs (also referred to as "reprocessing" in this report) and private paint recyclers. The following HHW programs reprocessed paint during the year: Kern, Lake, Mendocino, Salinas Valley, San Bernardino, Santa Cruz, San Rafael, San Francisco, and Sonoma. Recycled paint was given away to the local community by HHW programs and sold through domestic and international markets by private recyclers.

**Decorative Ground Cover.** A small portion of hardened latex paint was used by Acrylatex Coatings & Recycling in Azusa, CA, to create a product sold as a decorative ground cover. The product is made by grinding dried paint into small pieces, and then finished with colorant and a protective coating.

**Concrete Products.** A portion of latex paint was used by Visions Environmental in Oroville, CA, as a raw material to manufacture retaining wall blocks, landscape stones, and parking stops for passenger and commercial vehicles.

**Energy Recovery.** A portion of latex paint was processed by Amazon Environmental in Riverside, CA, by combining with sawdust to create a biomass fuel for a California-based cement kiln.

**Alternative Daily Cover.** The County of Santa Cruz used a small portion of latex paint as a component of alternative daily cover (ADC) for their landfill.

**Disposal.** Dry and unusable latex paint was sorted by Acrylatex, Clean Harbors, GDB International, and Visions and sent to various permitted landfills.

### **B3. Oil-Based Paint Processing**

The following describes how oil-based paint was processed:

**Reuse.** Reuse programs generally screen for paint containers that are at least 50% full and in good condition and give them away free or sell them to the local community.

**Energy Recovery.** The majority of oil-based paint was processed via energy recovery at Rineco in Benton, AR.

**Incineration.** A portion of the oil-based paint was used as a fuel in the incineration process at Clean Harbors' facilities in Kimball, NE and Aragonite, UT.

### **B4. Container Recycling**

Downstream paint processors and HHW programs sent empty metal and plastic paint containers for recycling when possible. Commodity market conditions have an impact on the extent to which container recycling is feasible.

The program recycled approximately 2,013 tons of plastic and metal paint cans.

## **C. Best Management Practices for Drop-Off Sites**

PaintCare has contract agreements with all its drop-off sites, as well as door-to-door programs, and RLVP sites. For municipal sites that do not operate their own sites, PaintCare contracted either directly with the municipality or with their site operator.

PaintCare requires all sites to be staffed during operating hours, store PaintCare products in a secure location, and follow all procedures covered in site trainings and PaintCare site guidelines.

## **C1. Site Training and Guidelines**

With the exception of HHW programs for which it is optional, all other sites received an on-site, in-person training. These sites receive a binder that includes program guidelines, a training presentation, record-keeping forms, and signage. The binder is required to be kept on-site and readily available. The training and guidelines cover.

- Identification of program and non-PaintCare products
- Acceptable containers
- Whom to accept paint from and how much
- Screening procedure for Very Small Quantity Generators (VSQGs) and the required log form
- Proper storage
- Spill response procedures and reporting requirements
- How to schedule a pickup
- Required paperwork and retention schedules

Variations of these guidelines are provided to retail stores, reuse stores, transfer stations, RLVP sites, and others. The current version of the site guidelines is in the appendix.

Retailers and other non-HHW drop-off sites are not allowed to accept PaintCare products without original labels or not in original containers. However, HHW programs often receive unlabeled containers and products not in their original containers in the course of normal operations and have the skills and tools to identify whether the material is an acceptable program product.

## **C2. Site Visits**

Drop-off sites received site visits throughout the year by PaintCare regional coordinators to check on operations, answer questions, and provide additional program outreach materials. PaintCare has six regional coordinators in California.

## **C3. Paint Collection Bins**

Drop-off sites are equipped with collection bins in which to store PaintCare products, with sites required to ship a minimum of two bins unless otherwise granted an exception by PaintCare. Sites are required to keep collection bins in a secure location that is not directly accessible to the public. Depending on the location of the bins, and preference of the site, PaintCare supplies two types of bins: fiber bins (made of corrugated cardboard) and reusable bins (plastic).

#### **C4. Paint Acceptance Limits**

PaintCare requires sites to accept at least 5 gallons of paint per customer per day. Some drop-off sites voluntarily accept more than 5 gallons; many accept up to 20 gallons per customer. A few stores accept up to 100 gallons, while some recyclers, transfer stations, and HHW sites accept unlimited volumes of latex paint.

#### **C5. Scheduling Bin Pickups**

All drop-off sites are advised to order a bin pickup before they reach their storage capacity. Sites in urban areas receive pickups within five business days of a request; sites in rural areas receive pickups within ten business days. Many sites in high volume areas have also been placed on an automatic pickup schedule.

### **D. Coordination with Existing HHW Programs and Retailers**

#### **D1. HHW Programs and Solid Waste Facilities**

PaintCare continued its efforts to partner with all HHW programs. During the program year, PaintCare added a permanent HHW facility in Modoc County and maintained all existing partnerships. Kings County is the only county HHW program that has expressed interest but has yet to complete a contract. Imperial County has chosen not to collect paint at their HHW facility and refers its residents and businesses to local PaintCare retail locations.

The program also added non-HHW sites at solid waste facilities in Kern, Modoc and Tulare counties.

#### **D2. Retailers**

PaintCare maintains a comprehensive list of California paint retailers including independent and corporate stores. PaintCare recruits new sites through in-person site visits and coordination with corporate contacts at paint retailers. Following the loss of 90 drop-off sites in FY2019, PaintCare continued its efforts to recruit and retain retail drop-off sites. While 6 stores closed or moved in FY2020, PaintCare added 24 new sites, resulting in a net addition of 16 retail drop-off sites.

# Section 4. Description of Goals and Activities

## Statutory Citation

Title 14. Division 7. Chapter 11. Article 2. Architectural Paint Recovery Program

Section 18954. Annual Report Compliance Criteria.

(a) The annual report must contain the following:

(4) Description of goals and activities based on the stewardship plan. State goals from the approved stewardship plan, the baseline from which goals were measured, and report on achievement during the reporting period. Describe any adjustments to goals stated in the approved stewardship plan that may be made for the upcoming reporting period and accompanying rationale for those changes. The annual report must include quantitative information and discussion on the following categories pursuant to PRC §48705(a) and PRC §48703(d):

(A) The total volume of architectural paint sold, by type, in the state during the preceding reporting period.

(B) The total volume of postconsumer architectural paint recovered, by type, in the state during the preceding reporting period.

(C) Disposition of postconsumer paint collected, by type and by estimated volume, including name(s) and corporate address(es) for contracted processors for each

## A. Program Goals

The California Paint Stewardship Law requires PaintCare to establish goals to reduce the generation of postconsumer paint, to promote the reuse of postconsumer paint, and for the proper end-of-life management of postconsumer paint, based on current household hazardous waste program information.

This section of the report addresses architectural paint recovery and recycling goals. Section 6 (Education and Outreach) addresses postconsumer paint reduction and reuse goals.

## B. Program Convenience

As described in the Program Plan, to ensure adequate collection coverage, Geographic Information System (GIS) modeling was used determine the number and distribution of drop-off sites needed to provide a convenient program. A report detailing updates to the GIS modeling was included in the appendix of the 2016 annual report. The following convenience criteria were applied and resulted in a goal of 750 drop-off sites:

Distribution Criterion. To provide statewide coverage, establish sites within 15 miles of 90% of the state's population.

Density Criterion. To address densely populated areas, provide an additional site for every 50,000 residents of an Urbanized Area, as defined by the U.S. Census Bureau.

For transfer stations, HHW sites and events in California, PaintCare continually updates defined service areas for each location (typically confined to a city or county). Only those residents within a 15-mile radius (the "distribution" criterion) of each location, and that are also within a given location's known service area, are counted. Service area updates may produce slight changes in the distribution criterion results from year to year. Population is based on the US Census Bureau decennial (2010) Census Block level data.

## **B1. Convenience Level**

California had a fair number of HHW programs prior to implementation of the PaintCare program. However, service levels varied across the state, and many HHW programs did not accept paint (and other hazardous waste) from businesses. With the addition of more than 600 additional year-round paint drop-off sites, PaintCare has made it significantly more convenient to recycle paint in the state, especially for businesses.

The combination of additional year-round drop-off sites (primarily paint retailers) and partnerships with the existing year-round HHW programs provided a site within 15 miles of 98.9% of the state's population – satisfying the distribution target of the program. When including supplemental sites and events in the distribution analysis, population coverage increases to 99.4%.

The density criterion applies to Urbanized Areas with a population of 50,000 or greater – there are 57 such areas in California. Four of the larger Urbanized Areas have been subdivided into smaller regions to better manage and understand local convenience levels, increasing the number of areas to 73. GIS modeling determined the target number of sites needed within each area.

In 54 of the 73 areas, the program is meeting the density criterion targets. PaintCare showed progress by meeting the target in three areas (Turlock, Lancaster-Palmdale and Hanford) while narrowing the shortfall in five areas (Fresno, West San Gabriel Valley, East Bay North and South, and Santa Clarita). When including supplemental sites in the analysis, 60 of 73 areas meet the targets. The details for each area, including the target number of sites and density coverage levels at the end of the year are included in the appendix.

As a result of the COVID-19 pandemic, many HHW programs were compelled by state public health orders to curtail their activities in the spring of 2020. The result was 38 fewer HHW event sites and 73 fewer events.

## **B2. Site Maps**

Section 3 of this report described the number and types of paint drop-off sites offered by the program. The maps on the following pages show their locations. Appendix Section A includes a list of sites used to generate these maps with site types and city names.

- Map 1 shows the locations of year-round drop-off sites and their service areas within a 15-mile radius.
- Map 2 shows the locations of supplemental sites and their service areas within a 15-mile radius.
- Map 3 shows both year-round and supplemental sites and their service areas within a 15-mile radius.
- Map 4 shows the locations of LVP and RLVP sites. Though the LVP/RLVP service provides tremendous convenience for its users, these sites are not included in any convenience analysis because they are not public drop-off sites and therefore do not add to the program's convenience level for the general public. Similarly, door-to-door programs are also not included in any convenience analysis, nor are they included in any map since we do not track their service area.

**Map 1. Year-Round Drop-Off Sites**

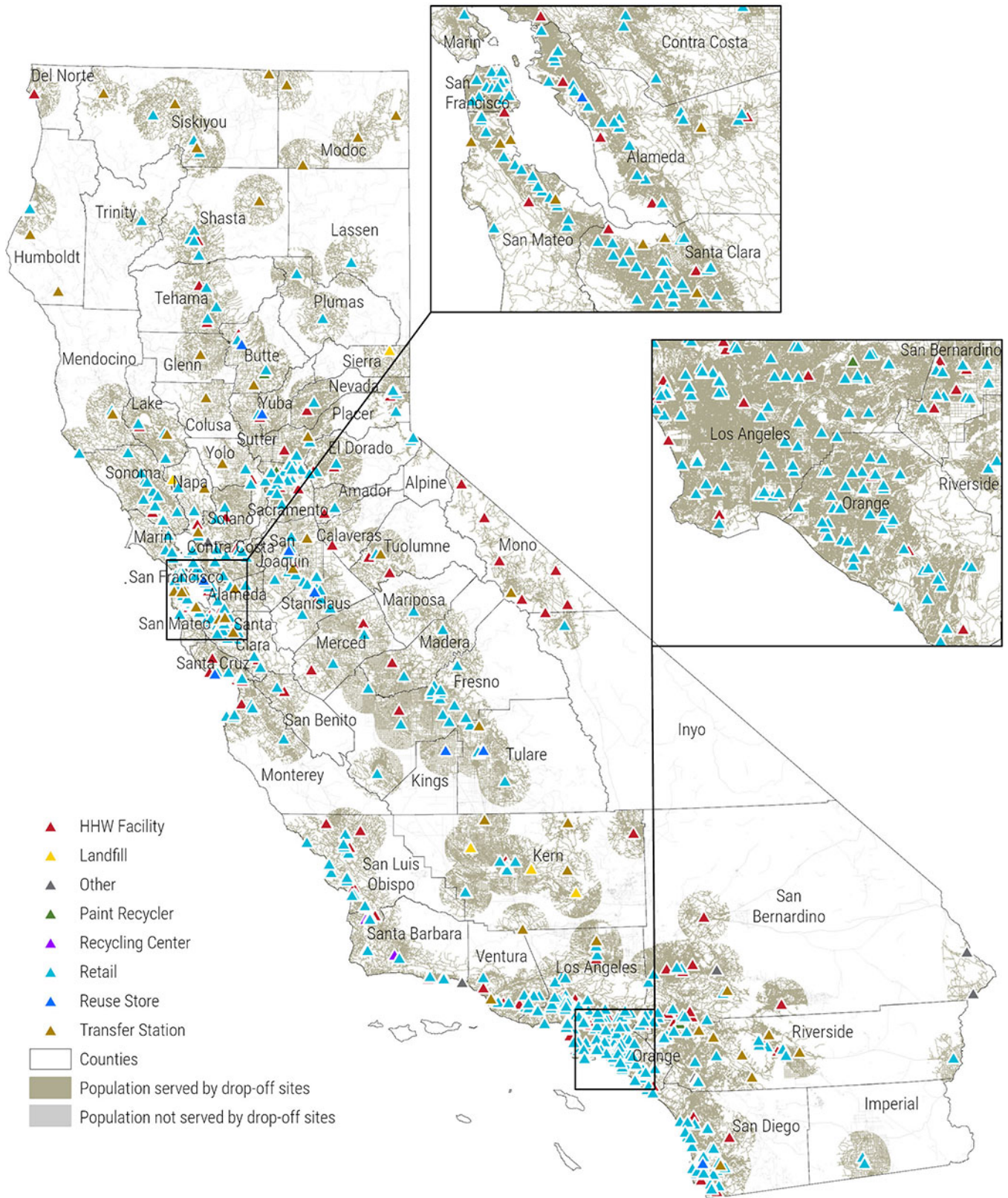



## Map 2. Supplemental Drop-Off Sites

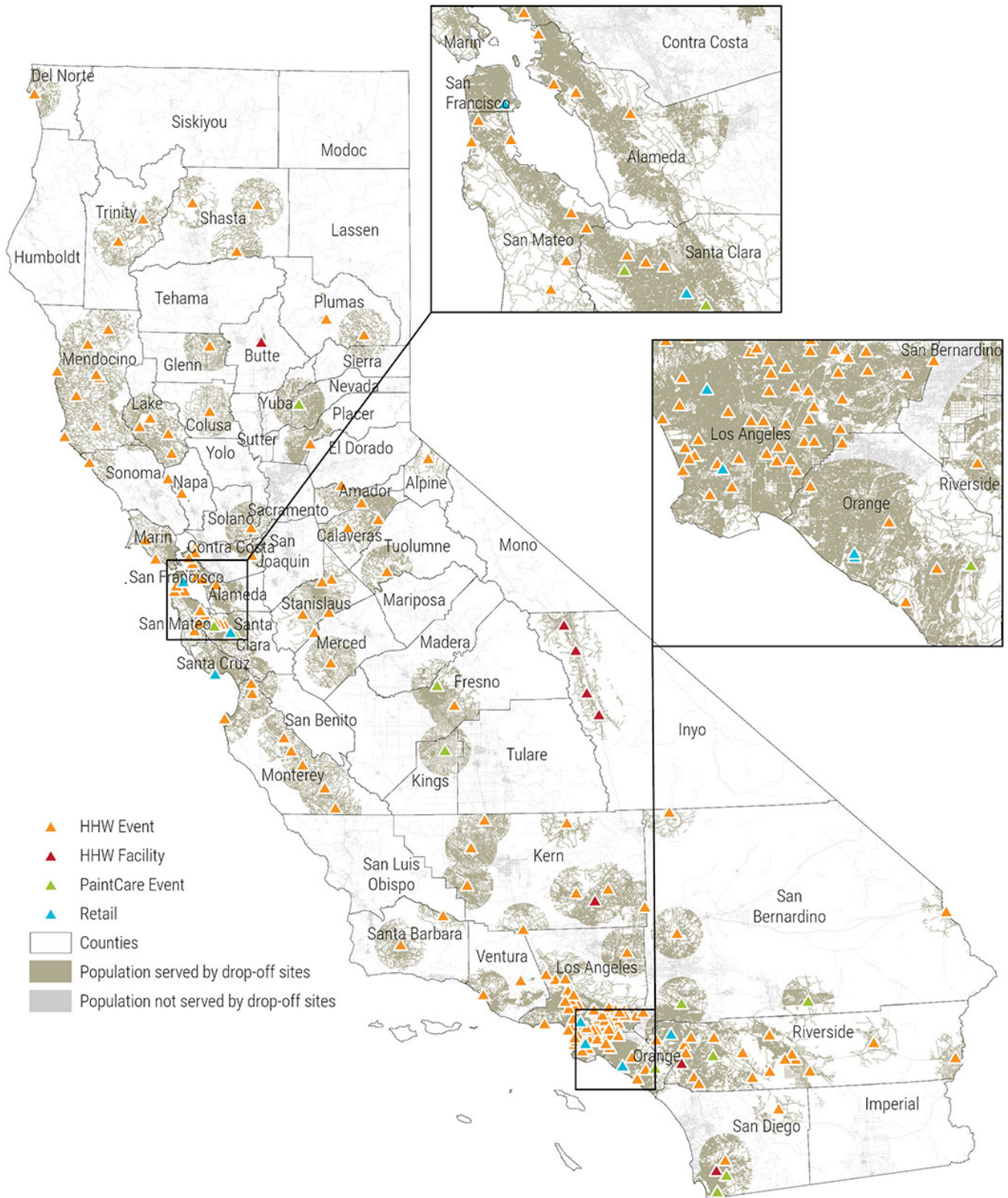

**Map 3. Year-Round and Supplemental Drop-Off Sites**

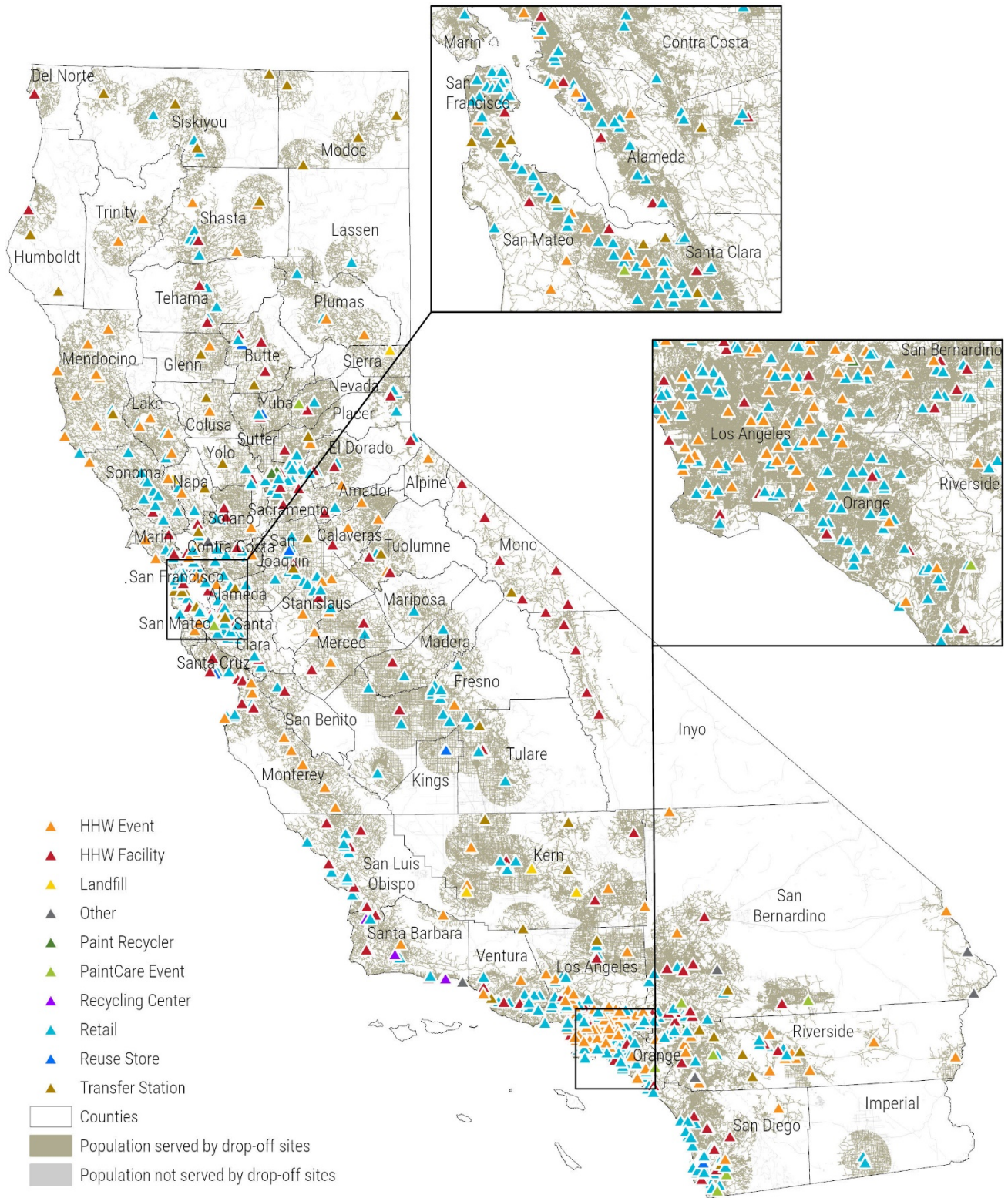



**Map 4. Large Volume Pickup Sites**

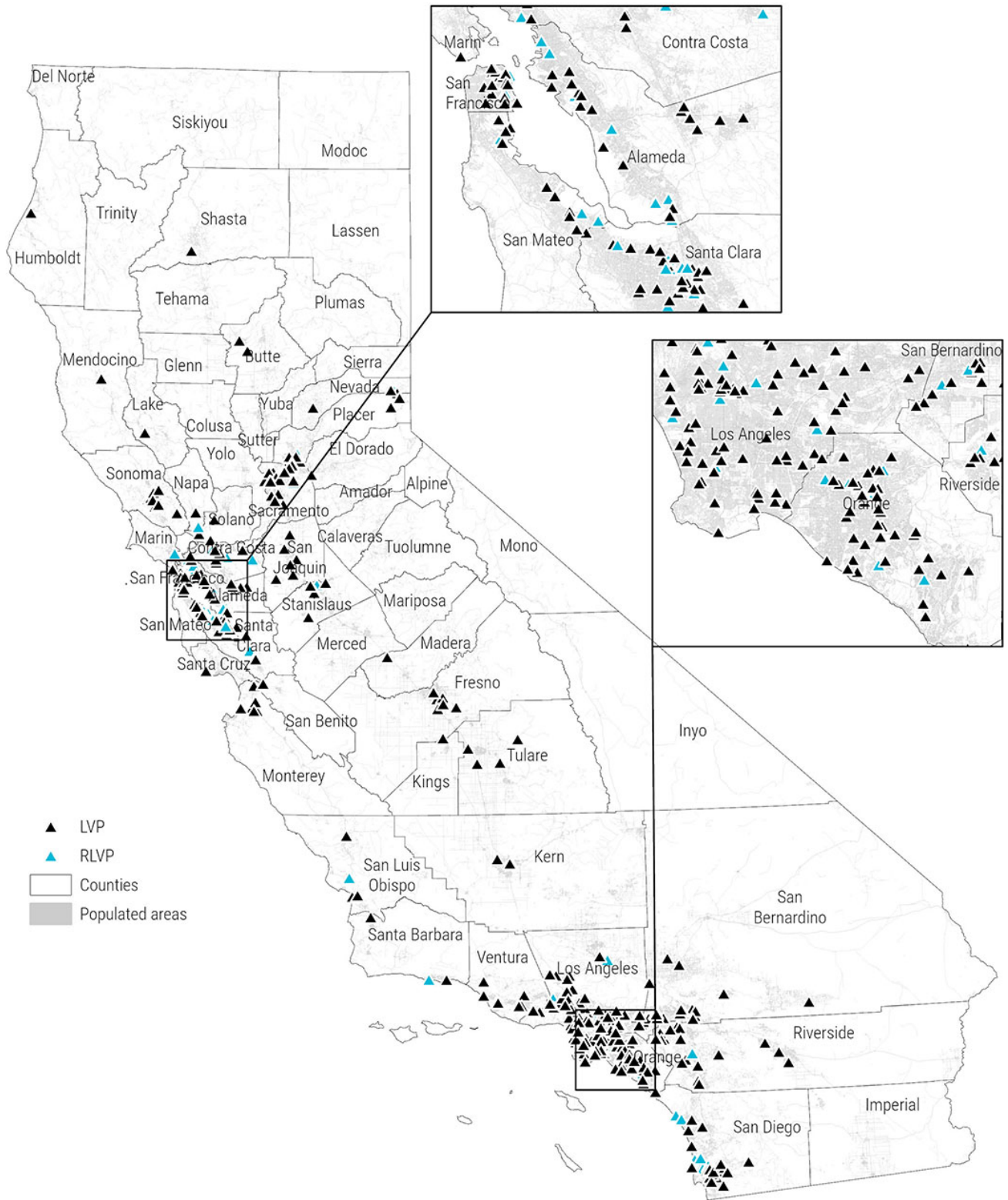

## C. Paint Sales

The volume of architectural paint sold in the year was just under 72 million gallons, an increase from the previous year. The following table shows paint sales, broken out by container size categories, in the last five program years.

**Paint Sales**

Container Size	Year 5 FY2017 Gallons	Year 6 FY2018 Gallons	Year 7 FY2019 Gallons	Year 8 FY2020 Gallons
Half pint or smaller	32,586	27,412	29,839	30,780
Larger than half pint to less than 1 gallon	2,536,965	2,423,459	2,270,114	2,536,353
1 Gallon	24,508,395	23,232,726	22,690,523	23,824,173
Larger than 1 gallon up to 5 gallons	43,166,625	45,474,525	45,048,420	45,542,330
Total Gallons	69,244,571	71,158,122	70,038,896	71,933,636

## D. Paint Processed and Recovery Rate

A total of 3,565,881 gallons of postconsumer architectural paint was processed during the year. A small portion of paint collected during the year has not yet been processed and is not included in this report's processing and disposition figures; a gap in the time between collection and processing occurs every year but generally balances out from year to year.

Due to the impact of COVID-19, which resulted in the temporary closure of many program drop-off sites, year eight results reflect a decline in paint collection volume in the months of March, April and May 2020. The following tables provide the breakdown of the volume of paint processed by type and the recovery rate for each of the past four years. Recovery rate is the volume of paint collected and processed compared to the volume of paint sold in the same year.

The first table also shows year-over-year changes in the volume of paint processed.

### Gallons Processed

Description	Year 5 FY2017	Year 6 FY2018	Year 7 FY2019	Year 8 FY2020
Oil-Based Paint Processed, Gallons	622,417	650,988	666,519	702,749
Latex Paint Processed, Gallons	2,841,732	3,230,925	3,221,725	2,863,132
Total Paint Processed, Gallons	3,464,149	3,881,913	3,888,244	3,565,881
Change versus Prior Year, Gallons	337,097	417,764	6,331	(322,363)
Change versus Prior Year, Percent	11%	12%	<1%	(8%)

### Recovery Rate

Description	Year 5 FY2017	Year 6 FY2018	Year 7 FY2019	Year 8 FY2020
Total Paint Processed, Gallons	3,464,149	3,881,913	3,888,244	3,565,881
Paint Sold, Gallons	69,244,571	71,158,122	70,038,896	71,933,636
Recovery Rate, Percent	5.0%	5.5%	5.6%	5.0%

This year, 53% of paint processed came from municipal programs (this includes HHW facilities and events, as well as municipal transfer stations and other municipal sites that collect paint). Paint from retail stores made up 35% of the volume, LVP/RLVPs claimed a 7% share, paint recyclers received 4% and paint-only drop-off events accounted for 1% as shown in the following table:

### Latex Paint Management

Site Type	Percent
HHW Program	50
Retail	35
LVP	7
Paint Recycler	4
Transfer Station	3
Paint Only Event	1

## E. Methodology for Determining Volumes

PaintCare was provided aggregate data by each service provider for total paint reused and processed.

For haulers, one of two methods were applied: (1) For data where the weight of paint processed was provided by recyclers to haulers, packaging weight assumptions were made by each hauler and removed from the total weights. Next, a conversion factor of 10 pounds per gallon was applied to weight data to obtain volume. (2) For data where actual volume of paint processed was provided by recyclers to haulers, no conversions were applied, and volume was reported without modification.

For HHW programs that reprocessed latex paint, data provided to PaintCare was the volume of paint reprocessed and given out to the public. If the paint was not given away in the year, even if reprocessed during the year, it was not counted in the year.

For reuse programs, data was calculated one of the following two ways: (1) containers larger than 1 quart and at least 50% full were counted and, then converted to gallons by assuming an average fullness of 75%; or, (2) containers of any size and fullness were measured and reported in gallons using an accepted methodology (with documentation provided to PaintCare upon request).

## F. Paint Disposition and Processors

PaintCare contracts for processing and proper end-of-life management of all PaintCare products either directly or through the program's haulers. In addition, to support the waste hierarchy of reduce, reuse, recycle, PaintCare encourages and provides financial compensation for reuse and reprocessing.

As described previously, paint was managed in the following ways:

**Latex Paint.** Reuse, recycled paint, decorative ground cover, concrete products, energy recovery, alternative daily landfill cover (ADC), and disposal.

**Oil-Based Paint.** Reuse, energy recovery, incineration.

The following tables show latex and oil-based paint disposition for the most recent and previous two years:

## Summary of Paint Management

### Latex Paint

Disposition	Year 6 Gallons	Year 6 Percent	Year 7 Gallons	Year 7 Percent	Year 8 Gallons	Year 8 Percent
Reuse	125,669	4	125,604	4	152,126	5
Recycled Paint	2,274,397	70	2,290,516	71	1,950,037	68
Decorative Ground Cover	6,320	<1	7,547	<1	1,347	<1
Concrete Products	179,913	6	169,086	5	163,703	6
Energy Recovery	423,646	13	393,006	12	454,825	16
ADC	1,907	<1	1,125	<1	1,643	<1
Disposal	219,073	7	234,841	7	139,451	5
<b>Total Latex</b>	<b>3,230,925</b>	<b>100</b>	<b>3,221,725</b>	<b>100</b>	<b>2,863,132</b>	<b>100</b>

### Oil-Based Paint

Disposition	Year 6 Gallons	Year 6 Percent	Year 7 Gallons	Year 7 Percent	Year 8 Gallons	Year 8 Percent
Reuse	16,181	2.5	16,775	3	11,008	2
Energy Recovery	311,884	48	368,844	55	423,365	60
Incineration	322,923	49.5	280,900	42	268,376	38
<b>Total Oil-Based</b>	<b>650,988</b>	<b>100</b>	<b>666,519</b>	<b>100</b>	<b>702,749</b>	<b>100</b>

The following lists provide the names and addresses of paint processors that managed PaintCare paint during the year.

### **Latex Paint Processors**

- Acrylatex Coatings & Recycling, Inc., 1000 W Kirkwall Rd, Azusa, CA 91702
- Amazon Environmental, Inc., 5101 Raley Blvd, Sacramento, CA 95838
- Amazon Environmental, Inc., 779 Palmyrita Ave, Riverside, CA 92507
- Clean Harbors, 6920 Sycamore Canyon Blvd, Riverside, CA 92507
- GDB International, Inc., 6775 Speedway Blvd, Las Vegas, NV 89115
- Visions Environmental, LLC, 4801 Feather River Blvd #20, Oroville, CA 95965
- Visions Paint Recycling, Inc., 4105 S Market Ct Ste A, Sacramento, CA 95834

### **Oil-Based Paint Processors**

- Clean Harbors Environmental Services (Kimball Facility), 2247 South Hwy 71, Kimball, NE 69145
- Clean Harbors Environmental Services (Aragonite Facility), 11600 North Aptus Road, Aragonite, UT 84029
- Rineco, 819 Vulcan Rd, Benton, AR 72015



## G. Grant Program

In FY19, PaintCare awarded \$100,000 to a California paint recycler seeking to develop new methods of recycling latex paint that cannot be recycled back into paint. In FY20, the winning recycler, Visions Recycling, Inc., used its grant to obtain pre-cast molds to make landscape décor, such as step stones and flowerpots. The money was also used to perform research to price and position products in the marketplace. Visions was also able to use the grant funds to showcase their products at True Value's national trade show in New Orleans. Currently, these products can be purchased at various locations in California, such as Habitat for Humanity ReStores. With latex paint replacing heavier product components, such products can be up to 40% lighter, providing the benefits of lightweighting, in addition to recycling.



# Section 5. Financing Mechanism

## Regulatory Citation

Title 14. Division 7. Chapter 11. Article 2. Architectural Paint Recovery Program

Section 18954. Annual Report Compliance Criteria.

(a) The annual report must contain the following:

(5) Financing Mechanism. The annual report shall include the total cost of implementing the architectural paint stewardship program and an evaluation of how the program's funding mechanism operated, including whether or not the funding was sufficient to recover, but not exceed, the administrative, operational, and capital costs of the manufacturer or stewardship organization's program. Include a statement that any surplus funds are put back into the program to reduce the costs of the program, including the assessment amount. Any proposed change in the amount of the architectural paint stewardship assessment must be submitted to the department for re-approval (see §18952. Submittals). If a manufacturer or stewardship organization conducts activities that are separate from the implementation and management of the California paint stewardship program, then the annual report shall include documentation on how the collection and expenditure of assessment funds shall be kept separate from other activities of the manufacturer or stewardship organization and the methodology for distribution of shared costs. Consistent with PRC §48705(a)(5), the annual report shall include the following:

- (A) Assessment amount per container
- (B) Total program cost
- (C) Capital costs
- (D) Cost(\$)/capita
- (E) Cost(\$)/gallon collected
- (F) Education/Outreach (% of total program cost)
- (G) End-of-life materials management (% of total program cost, with line items for reuse, transportation, recycling, fuel incineration, and proper disposal)
- (H) Program administration (% of total program cost, including annual administrative fee for service payments to the department)
- (I) Surplus funding, if any, and how it will be applied to reduce program costs

## **A. Financing Mechanism**

PaintCare maintained its financing mechanism and fully covered the cost of continuing to implement the program through the year. The funding system places an assessment (PaintCare fee) on every container of architectural paint sold in California. The fees were set at a rate to cover but not exceed the cost of implementing the California program.

Reserves have been accumulated, due to delays that took place in the first two years to sign up HHW programs. In FY2020, due to increased fee revenue and other unexpected impacts from the COVID-19 pandemic, such as state public health orders that resulted in temporary site closures, reserves increased this year. Based on current projections, the program is likely to use a portion of its surplus in FY2021 and in subsequent years.

### **A1. PaintCare Fee**

The program utilizes the following approved fee structure.

#### **PaintCare Fees**

Container Size	Fee (\$)
Half pint or smaller	0.00
Larger than half pint to smaller than 1 gallon	0.35
1 gallon	0.75
Larger than 1 gallon up to 5 gallons	1.60

### **A2. Total Program Cost**

Total program cost for the year was \$30,648,342

The independent financial audit of the California PaintCare program (referred to in the financial audit by its formal name, the California Architectural Paint Recovery Program) is in the appendix. Detailed information on program costs are included in the audit.

### **A3. Capital Costs**

There were no capital costs during the year.

### **A4. Cost per Capita**

The cost per capita for the year was \$0.77.

Cost per capita was calculated using the California Department of Finance estimate of 2019 California population of 39,959,000.

### **A5. Cost per Gallon**

The cost per gallon (of paint processed) during the year was \$8.59, compared to \$8.65 the previous year.

Note that PaintCare reports and uses processed gallons in its calculation, rather than collected volume, because not all paint collected during the year is delivered to a processor and/or processed during the same year.

### **A6. Education/Outreach**

Education/outreach cost for the year was \$2,772,951 – 9% of total program costs.

### **A7. End-of-Life Materials Management**

Transportation cost for the year was \$3,129,648 – 10% of total program costs.

Processing cost for all disposition methods was \$17,577,413 for the year – 57% of total program costs.

Actual cost broken down by specific disposition is not available due to the format of transport and processing vendors' contract pricing, which maximizes (and charges the program for) highest-best use, generally considered to be paint-to-paint recycling at this time.

The costs for each disposition method are estimated below:

Disposition Method	Estimated Cost (\$)	% of Total Program Cost (\$30,648,342)
Recycled Paint	9,923,635	32
Energy Recovery	4,469,062	15
Incineration	1,365,751	4
Concrete Products	833,076	3
Reuse	261,014	<1
Disposal	709,659	2
Alternative Daily Landfill Cover (ADC)	8,361	<0.1
Decorative Ground Cover	6,855	<0.1
Total	17,577,413	57

## **A8. Administrative Costs**

Administrative costs (also called indirect costs or corporate expenses) are those that are shared by all jurisdictions that have passed a paint stewardship law, such as salaries for DC-based corporate staff who work on activities for all states. Other examples of corporate expenses include construction of data management systems, legal fees, and general communications.

The corporate allocation for each PaintCare jurisdiction is the proportion of its population relative to the population of all PaintCare jurisdictions combined. California's share of the corporate activity allocation was 64%. Administrative costs were \$2,843,138 or 9% of total program costs.

Service payments to CalRecycle are not presented as an administrative expense in the audited financial statements, but rather as a direct California operational expense. Payment to CalRecycle was \$412,640 or 1% of total program costs.

## **A9. Surplus Funding**

The net assets of the California program at the end of the year were \$56,855,233. Net assets are also referred to as reserves. The following tables summarize program revenue and expenses for four years.

## Financial Summary

### Revenue

Revenue Category	Year 5 FY2017 (\$)	Year 6 FY2018 (\$)	Year 7 FY2019 (\$)	Year 8 FY2020 (\$)
Containers larger than half pint to smaller than 1 gallon	3,551,751	3,392,842	3,178,125	3,550,894
1-Gallon containers	17,631,296	17,424,545	17,017,852	17,868,130
Containers larger than 1 gallon up to 5 gallons	13,813,320	14,551,848	14,415,470	14,573,546
Total revenue	34,996,367	35,369,235	34,611,457	35,992,569

### Expenses

Expense Category	Year 5 FY2017 (\$)	Year 6 FY2018 (\$)	Year 7 FY2019 (\$)	Year 8 FY2020 (\$)
Paint processing	18,387,814	19,592,350	19,229,945	17,577,413
Paint transportation	3,339,063	3,497,224	3,431,137	3,129,648
Collection supplies and support	3,025,711	3,088,154	3,134,671	2,851,573
Communications	3,753,494	3,449,964	3,394,905	2,772,951
Personnel, professional fees, and other	1,189,683	2,184,444	1,348,563	1,060,980
State administration fees	154,935	167,633	224,526	412,640
Allocation of corporate activity	2,554,998	2,679,071	2,855,647	2,843,138
Total expenses	32,405,698	34,658,840	33,619,394	30,648,343

### Other

Description	Year 5 FY2017 (\$)	Year 6 FY2018 (\$)	Year 7 FY2019 (\$)	Year 8 FY2020 (\$)
Allocation of investment activity	1,728,879	1,380,251	2,567,226	2,098,712
Change in net assets (revenue less expenses)	4,319,548	2,090,646	3,559,289	7,442,938
Net assets, beginning of year	39,442,812	43,762,360	45,853,006	49,412,295
Net assets, end of year	43,762,360	45,853,006	49,412,295	56,855,233

### Reserve Level

Description	Year 5 FY2017	Year 6 FY2018	Year 7 FY2019	Year 8 FY2020
Reserves (% of Annual Expenses)	135%	132%	147%	186%

## **A10. Five-Year Projection**

PaintCare believes that collection volume in California will increase from FY2020 based on collection data from the first few months of FY2021, eventually exceeding that of FY2019. However, following a projected rebound in FY2021, PaintCare believes that collection volumes will stabilize and grow modestly in following years. The status of reserves and their use is reviewed below, with projections based on the following assumptions:

- Program revenue remains approximately the same as it was FY2019, the increase in FY2020 being viewed as a unique event driven by the onset of COVID-19. Data from recent years indicates a neutral revenue trend, with only slight annual fluctuations.
- PaintCare will continue to try to increase the number of drop-off sites each year to meet convenience targets, resulting in increased cost of collection, transportation and processing.
- The cost of collection, processing, and transportation is projected to increase by 8-10% in FY2021 due to an increase in collection volume and an increase in the cost of collection, transportation and processing; and by an estimated 2-4% per year in FY2022-FY2025 for the same reasons.
- Future gains or losses due to investment allocation cannot be precisely forecast. However, assuming neutral revenue from paint sales and increasing expenses, even if investment allocation is substantially higher than projected, reserves would still be projected to diminish, only at a slower rate.

Given the economic uncertainties associated with the ongoing pandemic, PaintCare will conduct an updated evaluation of program expenses and revenue in Spring 2021. See also Evaluation of PaintCare Program Expenses and Revenue in section G of the appendix.

## Five Year Projection

### Projection of Revenue

Revenue Category	Actual FY2020 (\$)	FY2021(\$)	FY2022 (\$)	FY2023 (\$)	FY2024 (\$)	FY2025 (\$)
Total revenue	35,992,569	34,611,546	33,919,315	33,240,929	33,573,338	33,909,072

### Projection of Expenses

Expense Category	Actual FY2020 (\$)	FY2021 (\$)	FY2022 (\$)	FY2023 (\$)	FY2024 (\$)	FY2025 (\$)
Paint processing	17,577,413	19,229,945	19,614,544	20,399,126	20,603,117	20,809,148
Paint transportation	3,129,648	3,431,137	3,499,760	3,639,750	3,676,148	3,712,909
Collection supplies and support	2,851,573	3,134,672	3,197,365	3,325,260	3,358,513	3,392,098
Communications	2,772,951	4,500,000	4,500,000	4,500,000	4,500,000	4,500,000
Personnel, professional fees, and other	1,060,970	1,388,381	1,322,090	1,357,409	1,433,964	1,431,800
State administration fees	412,640	400,000	400,000	400,000	400,000	400,000
Allocation of corporate activity	2,843,138	3,000,000	3,060,000	3,121,200	3,183,624	3,247,296
Total expenses	30,648,343	35,084,135	35,593,759	36,742,745	37,155,366	37,493,251

### Projection of Other Revenue

Description	Actual FY2020 (\$)	FY2021 (\$)	FY2022 (\$)	FY2023 (\$)	FY2024 (\$)	FY2025 (\$)
Allocation of investment activity	2,098,712	0	0	0	500,000	500,000
Change in net assets (revenue less expenses)	7,442,938	(472,589)	(1,674,444)	(3,501,816)	(3,042,028)	(3,084,180)
Net assets, beginning of year	49,412,295	56,855,233	56,382,644	54,708,200	51,206,384	48,164,356
Net assets, end of year	56,855,233	56,382,644	54,708,200	51,206,384	48,164,356	45,080,177

### Projection of Reserve Level

Description	Actual FY2020	FY2021	FY2022	FY2023	FY2024	FY2025
Reserves (% of Annual Expenses)	186%	161%	154%	139%	130%	120%



## **B. Reserves Policy**

Reserves represent the accumulated surplus (cash and investments) of PaintCare's programs. The reserves provide each program with a balance that is sufficient to pay its bills in times of either higher than expected paint collection (higher expenses), lower than expected paint sales (lower revenue), or a combination of the two.

PaintCare's Reserves Policy has a target reserve as a percentage of annual expenses. It also sets a range with minimum and maximum thresholds. If the reserves fall below the minimum threshold or rise beyond the maximum threshold, an evaluation of the program's expenses and revenue will be performed to determine if changes are needed in operations, outreach, and/or the fee structure to bring the reserve balance within range.

The PaintCare Board of Directors has established a target reserve of 100% of annual expenses. The minimum threshold is 75% (i.e., nine months) of expenses and the maximum is 125% (i.e., 15 months).

At the end of FY2020, the California program had built a reserve of \$56,855,233, 186% of FY2020 operating expenses.

## **C. Investment Activity**

PaintCare invests a portion of its reserves (from most PaintCare programs) in a financial portfolio. PaintCare maintains investments for all programs in a single portfolio. Claim of ownership in the investment portfolio was shared by all participating programs and allocated among them based on relative net asset balances. Programs that have positive net asset balances have a claim on the assets invested in the portfolio; programs with negative net asset balances carry a liability representing an amount due to the portfolio.

## **D. Formation of Limited Liability Companies**

In 2015, to better separate each state program in terms of liability and financial independence, PaintCare began implementing a plan to transition operations for each program from PaintCare Inc. to a wholly owned subsidiary company dedicated to managing that particular program. It has completed this process for Connecticut, Maine, New York, Rhode Island and Washington. The remaining programs continue as before. While this process has taken longer than expected, PaintCare still plans to transition the remaining jurisdictions to sole-member limited liability companies over the course of the next two to three years.

# Section 6. Education and Outreach

## Regulatory Citation

Title 14. Division 7. Chapter 11. Article 2. Architectural Paint Recovery Program  
Section 18954. Annual Report Compliance Criteria.

(a) The annual report must contain the following:

(6) Education and Outreach. Describe educational and outreach activities in context of those identified in the stewardship plan. Provide a description of educational materials that were provided to retailers, consumers, and contractors during the reporting period and provide electronic examples of these materials. Identify any method(s) used to determine the effectiveness of educational and outreach efforts (e.g., surveys, hits on specific web pages, number of participants at events, etc.), if applicable. These education and outreach materials may include, but are not limited to, any of the following per PRC §48703(e):

- (A) Signage that is prominently displayed and easily visible to the consumer.
- (B) Written materials and templates of materials for reproduction by retailers to be provided to contractors and consumers at the time of purchase or delivery or both.
- (C) Promotional materials or activities, or both, that explains the purpose of paint stewardship and the means by which it is being carried out.
- (D) Links to website(s) created and maintained by the stewardship organization.

## Introduction

PaintCare's education and outreach efforts focus on building awareness of the program and encompass four primary messages: reduce, reuse, recycle, which PaintCare has modified to "Buy right, Use It Up, Recycle the Rest" and proper disposal. PaintCare is committed to providing robust and successful education and outreach using a variety of communication tools. The main objective of outreach was to drive the public to PaintCare's website to find a drop-off site using PaintCare's site locator search tool.

Most creative work is done by PaintCare's in-house communications team. PaintCare's marketing firm for the California program, Civilian Agency of San Diego, handles most of the advertising purchases. PaintCare uses Demographic Market Areas (DMA) to customize the mix of media purchasing to the populations of each DMA. PaintCare, through its marketing firm, developed plans for each of the 14 DMAs incorporating all 58 counties in California. The plans considered different audiences in each market and determined the appropriate mix of media to reach the most people.

Most public outreach activities were temporarily suspended or altered when the COVID-19 pandemic began in March 2020 causing limitations in PaintCare's paint drop-off sites and

services. Advertising campaigns that were secured prior to the start of the pandemic were delayed or, if they could not be delayed, were shifted to Use It Up messaging while discretionary travel was limited. PaintCare’s website and social media were used to provide updates to the public about PaintCare’s availability and to promote paint reuse messaging.

The relative amount of spending dedicated to outreach activities about the California program are summarized in the following table:

### Relative Spending on Outreach Activities

Activity	Percent
Digital Ads	32
Event Promotion	6
Fulfillment	3
Print	8
Public Relations	1
Radio	4
Streaming Audio	9
Social Media	21
Video	12
Other	4

### A. Signage Displayed to Customers

PaintCare developed a number of signs for drop-off sites to help inform the public about the program, screen PaintCare products, and address concerns about illegal dumping. Drop-off sites may order the following signs: PaintCare products (English/Spanish), Program Partner, Combination (program partner with simplified products list), No Dumping, and Please Wait for Assistance.



## B. Print Materials

### B1. Point of Sale Print Materials

PaintCare continued to distribute print materials to retailers for them to make available to consumers in their stores to educate them about the PaintCare program. Staff fulfilled requests for materials by mail, distributing a total of 32,397 brochures, mini cards, fact sheets, and posters during the year. Program staff also delivered additional materials in person during site visits.

PaintCare provided counter mats to retailers for use in the paint department to reference when customers have questions. The counter mat is popular with retailers and more likely than the poster to be seen by customers while they wait for their paint to be mixed.

Larger versions of the materials shown below are included in the appendix of this report and are available on the PaintCare website.



In November 2019, PaintCare sent a mailing recognizing PaintCare's 10th anniversary since the first paint stewardship law passed in Oregon in 2009. The mailing was sent to all known paint retailers in California, including both PaintCare drop-off sites and retailers that do not act as drop-off sites. The cover letter thanked retailers for their support and participation and reminded them how to order additional educational materials to distribute to paint consumers. Copies of PaintCare point of sale materials were enclosed in the package along with an infographic poster listing some of PaintCare's national paint management statistics to date. In total, 2,084 packets were sent to paint retail locations throughout the state, including 108,368 brochures, fact sheets, and mini cards

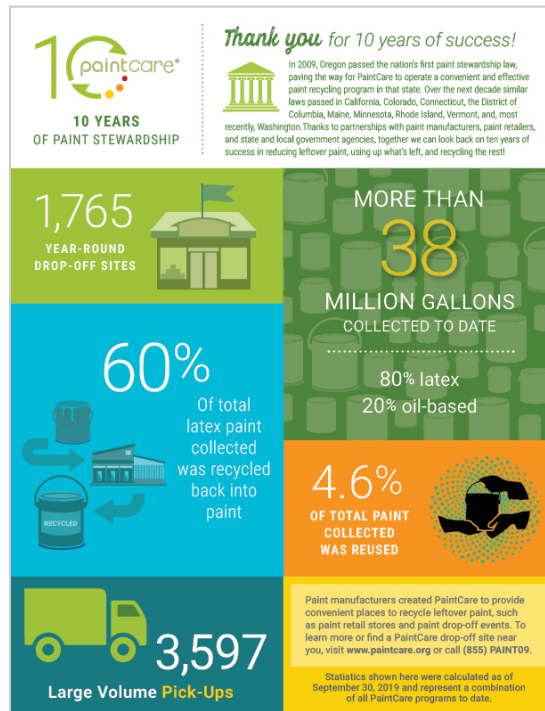

## B2. Fact Sheets

Several fact sheets are available on PaintCare's website for different target audiences, and printed versions are distributed upon request. Minor updates are made throughout the year. Current versions of the fact sheets on PaintCare's website include:

- How Does the Paint Stewardship Program Affect Paint Retailers?
- How to Become a Retail Drop-Off Site
- About PaintCare Fees
- Information for Solid Waste Facilities Including Transfer Stations, Recycling Centers, and Landfills
- Reuse Programs – Compensation and Reporting
- Information about the Large Volume Pickup Service
- Information for Painting Contractors
- Information for Paint Purchasers

## B3. Translations

PaintCare translates program brochures and fact sheets into languages other than English upon requests from paint retailers and other stakeholders. Translations of the program brochure and fact sheets including Information for Painting Contractors, PaintCare Products, Information about the Large Volume Pickup Service, and About PaintCare Fee

are available in the following languages: Amharic, Arabic, Armenian, Chinese, Farsi, French, Hmong, Khmer, Korean, Lao, Polish, Portuguese, Russian, Spanish, Somali, Thai, Turkish, and Vietnamese. PaintCare maintains a Spanish language translation button on its website, making the site fully bilingual. Additionally, live interpretation in Spanish and other languages is available on PaintCare’s telephone hotline by request.

## C. Promotional Materials/Activities Explaining Product Stewardship

### C1. Press Releases and Earned Media

PaintCare issued a statewide press release in November 2019 about the previous year’s annual report and local press announcements in areas where PaintCare events were being held. These resulted in the program being mentioned in at least 24 press stories, including coverage in the Ventura County Reporter, Westside Connect, Valley News, the Times of San Diego, the Hi-Desert Star, Palo Alto Online, and the VC Star.

### C2. Social Media

Throughout the year PaintCare continued to grow its Facebook, Instagram, and Twitter presence and posted messaging to audiences on those platforms. Social media messages included promotion of PaintCare’s three key messages: buy the right amount of paint, use up leftover paint, and recycle the rest with PaintCare. The following image shows a PaintCare Instagram post about planning the right amount of paint for a project to decrease the amount of waste:

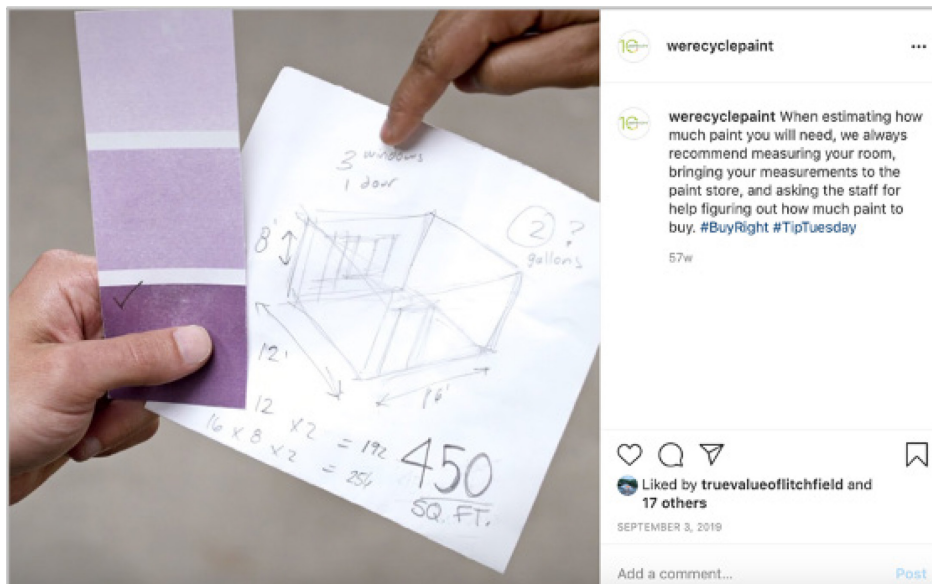

Social media were also used extensively from March to June 2020 to inform the public about temporary impacts on PaintCare’s services from the COVID-19 pandemic and to advise them to consider refraining from dropping off paint until later. The following image



shows a PaintCare Facebook post advising the public about COVID-19 impacts on PaintCare’s services:



From July 2019 through March 2020, PaintCare ran a variety of interactive social media advertising campaigns on Facebook, Instagram, and Pinterest promoting Buy Right, Use It Up, and Recycle the Rest messages. The following images show samples of “Instagram Stories” advertisements that allowed viewers to swipe through each stage of the painting process:

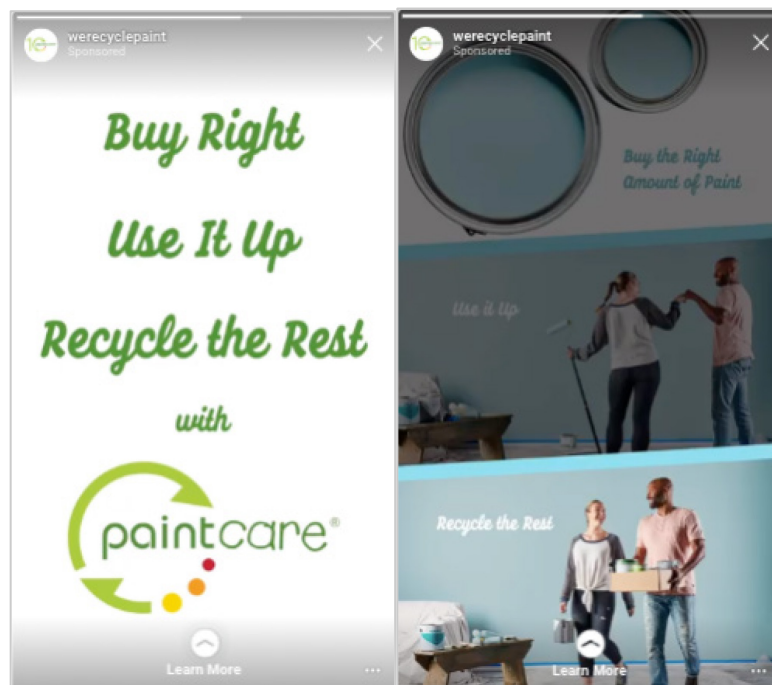

PaintCare planned to run an Instagram “influencer” campaign related to Earth Day in April 2020. An influencer campaign means paying popular Instagram accounts to post approved, mission-aligned images and copy, exposing it to many more followers than would otherwise be available to an organization. The influencer campaign was delayed until July 2020 out of an abundance of caution during the COVID-19 pandemic. While the cost of the campaign was paid in FY2020, the activity was carried out in FY2021 and will be covered in next year’s annual report.

### **C3. Streaming Audio**

From July to September 2019 and February to March 2020, PaintCare utilized streaming audio platforms Pandora, iHeartRadio, and Entercom to run 15- and 30-second audio commercials. The following script was used:

“Over the years, a lot has changed. And our paint colors reflect the styles of the times. You know another thing that’s changed? What to do with old house paint. Now you can recycle your leftover paint with PaintCare. It’s easy and convenient. And that’s a change that will never go out of style. Find a drop-off location near you at [PaintCare.org](http://PaintCare.org).

The commercials during the July to September period were also run in Spanish translation.

### **C4. Public Radio**

PaintCare sponsored KQED-FM’s California Report program monthly throughout the year. Since the California Report is picked up by numerous public radio stations throughout the state, PaintCare’s message ran thousands of times on 19 public radio organizations in over 70 cities. Additionally, an accompanying digital banner advertisement was placed on KQED’s website. The following script was used from July 2019 to March 2020:

“Support for the California Report comes from PaintCare. Now with 770 drop-off sites in California where households and businesses can recycle their leftover paint. More at [PaintCare dot org](http://PaintCare dot org).”

During the April to June 2020 period, the script was changed to encourage people to use up leftover paint rather than encouraging drop-off during the COVID-19 pandemic. The following script was used during this period:

“Support for the California Report comes from PaintCare. Ideas to use up leftover house paint taking up space can be found at [PaintCare dot org](http://PaintCare dot org).”

### **C5. Print Advertising**

In March through June 2020, PaintCare ran print advertisements in Red Plum direct mail circulars to encourage the public to find a local drop-off site. In areas with a large percentage of Spanish-speaking populations, the ads were bilingual. In April, the message of the ads was switched to promote using up leftover paint rather than finding a drop-off site



during the COVID-19 pandemic. The following images show Red Plum direct mail ads with a bilingual message about finding a drop-off site (left) and using up leftover paint (right):



PaintCare also used newspaper and direct mail advertising to promote PaintCare drop-off events held during the year.

## C6. Video

Monthly throughout the year PaintCare ran several online video commercial campaigns. In October and November 2019, PaintCare ran a video promoting the Buy Right message, featuring a household learning to take measurements in order to buy the right amount of paint for their need.

In July 2019 through March 2020, PaintCare ran a video promoting the Recycle the Rest message, featuring a single room being repainted as trends change over the course of decades and leftover paint stacks up in the closet. This video also ran in Spanish translation during four months of the campaign. The following images are still frames from the Recycle the Rest video:



In January through March 2020, PaintCare ran another video with a Recycle the Rest message, featuring a woman repainting her walls after her child has drawn on them. This video also ran in Spanish translation during March 2020.

## C7. Digital Advertising

Throughout the year, PaintCare ran monthly digital ad campaigns on numerous websites promoting its key messages. Ads in a variety of dimensions were used, and some ads were translated into Spanish language. Two examples of digital banner ads are shown below:



During the year, PaintCare ran a digital ad campaign promoting its individual paint retail drop-off sites. The campaign consisted of an interactive digital banner ad displayed on websites and apps on smartphones. When viewers touch the banner, it opens to full screen displaying PaintCare's image and message. Using the phone's location settings, it also displays the PaintCare drop-off site nearest to the viewers at that time. This ad allows viewers to click through to the PaintCare website to learn more or call the store directly by clicking on the store phone number.

PaintCare also ran digital advertising on Nextdoor, a digital platform (website and app) for local residents to share information and resources with their immediate neighbors. The following image shows the PaintCare ad promoting finding a nearby drop-off site for leftover paint:

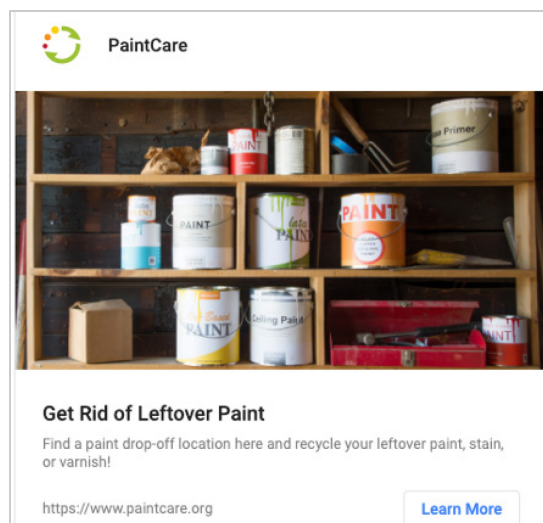

Monthly throughout the year, PaintCare ran “native display” digital ads in English and Spanish, which are ads that appear to be embedded within a web article. Native display ads were used to promote paint reuse messaging. The following image shows the PaintCare native display ad promoting using up leftover paint:



### C8. Outdoor Advertising

In July 2019, PaintCare ran a digital billboard ad in Riverside, California. The opportunity was provided by an advertising partner as “added value” connected to PaintCare’s other paid campaigns, and there was no additional cost to run the billboard. The following image shows the billboard which promoted the ease and convenience of finding a drop-off site for leftover paint:





## C9. Joint Outreach Projects with Local Government

PaintCare welcomes the opportunity to work with local HHW programs on outreach projects. PaintCare provides creative support and funding in the form of reimbursement for projects that are preapproved. This year PaintCare supported a portion of the cost for an outreach flyer distributed by Shasta County Department of Resource Management; a portion of the cost of a digital ad campaign coproduced by Alameda County's StopWaste program and Habitat for Humanity Restores; and a portion of an advertising supplement developed in partnership with Del Norte, Trinity, Siskiyou, Glenn, and Mono counties. The advertising supplement was inserted in newspapers throughout those counties and provided information and guidance about recycling programs. The following image shows the page dedicated to paint recycling:



## C10. Annual Webinar

PaintCare typically hosts an annual public webinar, providing an opportunity for interested parties to better understand the program and to highlight key results from the previous year. This webinar typically takes place soon after the January public meeting held by CalRecycle, so as to better incorporate stakeholder feedback and recommendations from CalRecycle's annual compliance determination. The meeting was not held this year as the traditional timing coincided with the onset of COVID-19. PaintCare intends to resume holding the annual webinar in 2021.

## D. Website

Nearly all PaintCare advertising and outreach efforts direct the public to PaintCare’s website for more information and to find a local paint drop-off site. PaintCare’s website is updated throughout the year. The website is easy to navigate and features topics on buying the right amount of paint, storage tips, reuse tips, and recycling. It has special pages for manufacturers and a general section for retailers, explains what products are covered by the program, and has a California-specific page with tabs for different audiences (Everyone, Contractors, Retailers, Waste Facilities, and Official Docs).

The most frequently visited part of the website is the site locator tool which can be used to find a PaintCare drop-off site in California and states with PaintCare programs.

### Monthly Website Traffic from California

Month	Visitors
July 2019	69,587
August 2019	60,424
September 2019	70,701
October 2019	81,117
November 2019	47,574
December 2019	32,861
January 2020	45,054
February 2020	85,273
March 2020	64,020
April 2020	126,751
May 2020	106,726
June 2020	94,334

## E. Awards

In September 2019, PaintCare received the Outstanding Industry Partner Award from the North American Hazardous Materials Management Association (NAHMMA). The award recognized PaintCare’s ten years of successful paint stewardship programs across multiple states that support local government efforts to manage postconsumer paint. The award was announced at the NAHMMA national conference in Denver, CO on September 17, 2019.

## **F. Awareness Survey**

In March 2020 PaintCare ran its annual public awareness survey to measure the ongoing effectiveness of its outreach activities with the assistance of market research firm KB Insights. KB Insights analyzed the data to help PaintCare better understand trends and guide future outreach targeting.

Following are some highlights from the survey results:

- 689 surveys were completed by residents of California, providing 90% confidence in the accuracy of the measured results for the population within +/-3%.
- 42% of California respondents knew that paint can be recycled. Of those 70% knew where to take it and 62% knew about the fee added to paint purchases to support future recycling.
- About half of California respondents (51%) purchased paint in the last year. Of those, over half reported seeking help from paint retail staff and two-thirds reported taking measurements themselves in order to purchase the right amount of paint and reduce the amount left over.
- 54% of California respondents reported that they will choose a sustainable option if they have leftover paint in the future. The options included dropping it off at a paint retail store (14%) or HHW facility (28%) or giving it away to someone else who needs it (12%).

The full report for this year's awareness survey is included in the appendix of this report.

# Section 7. Audits

## Regulatory Citation

Title 14. Division 7. Chapter 11. Article 2. Architectural Paint Recovery Program  
Section 18954. Annual Report Compliance Criteria.

(a) The annual report must contain the following:

(7) Audits. The annual report shall include an independent financial audit of the California Architectural Paint Recovery Program funded from the paint stewardship assessment. The audit shall be conducted in accordance with auditing standards generally accepted in the United States of America, and standards set forth in Government Auditing Standards issued by the Comptroller General of the United States. The financial audit submitted to the department shall be prepared by an Independent Certified Public Accountant (CPA). The CPA shall not perform non-audit services for the manufacturer or stewardship organization that would impair independence as defined in the Government Auditing Standards issued by the Comptroller General of the United States (e.g., accounting services, development of internal controls, management decisions). The independent financial audit shall include:

- (A) California Architectural Paint Recovery Program financial statements, as required by GAAP.
- (B) An opinion on the manufacturer or stewardship organization's compliance with the financial aspects of PRC §48700 and Title 14, Division 7, Chapter 11, Article 2 of the California Code of Regulations.
- (C) Findings and recommendations as they relate to the financial aspects of the Architectural Paint Recovery Program.
- (D) Management Letter, if issued, by the manufacturer or stewardship organization's CPA.

## Audit

An independent financial audit was conducted of the California PaintCare program by Rogers & Company PLLC. This independent CPA firm conducted the audit in accordance with auditing standards generally accepted in the United States of America. Those standards require that the firm plan and perform the audit to obtain reasonable assurance about whether the financial statements are free of material misstatements. The audit process includes examining, on a test basis, evidence supporting the amounts and disclosures in the financial statements. The audit also includes assessing the accounting principles used and significant estimates made by management, as well as evaluating the overall financial statement presentation. In Rogers & Company's opinion, the financial statements of the California PaintCare program present fairly, in all material respects, the financial position as of June 30, 2020, and the changes in its net assets and its cash flows

for the year then ended in conformity with accounting principles generally accepted in the United States of America.

The independent financial audit report of the California PaintCare program is in the appendix and addresses all requirements of Title 14, Section 18954(a)(7) of the California Code of Regulations as listed above.



# **Appendix A. PaintCare Drop-Off Sites and Services**

**PaintCare California Year-Round Sites - FY2020**

County	City	Name	Address	Site Type
Alameda	Alameda	Kelly-Moore	649 Pacific Ave	Retail
Alameda	Albany	Kelly-Moore	969 San Pablo Ave	Retail
Alameda	Castro Valley	Kelly-Moore	3090 Castro Valley Blvd	Retail
Alameda	Dublin	Sherwin-Williams	6309 Dougherty Rd	Retail
Alameda	Fremont	City of Fremont HHWF	41149 Boyce Rd	HHW Facility
Alameda	Fremont	Dale Hdwr	3700 Thornton Ave	Retail
Alameda	Fremont	Kelly-Moore	3954 Decoto Rd	Retail
Alameda	Fremont	Kelly-Moore	4640 Auto Mall Pkwy	Retail
Alameda	Hayward	Alameda County HHWF	2091 W Winton Ave	HHW Facility
Alameda	Hayward	Dunn-Edwards	22470 Foothill Blvd	Retail
Alameda	Hayward	Kelly-Moore	28722 Mission Blvd	Retail
Alameda	Hayward	Sherwin-Williams	20911 Foothill Blvd	Retail
Alameda	Livermore	Alameda County HHWF	5584 La Ribera St	HHW Facility
Alameda	Livermore	Creative Paint	900 Bluebell Dr	Retail
Alameda	Livermore	Kelly-Moore	39811st St	Retail
Alameda	Oakland	Alameda County HHWF	2100 E 7th St	HHW Facility
Alameda	Oakland	Cole Hdwr	5533 College Ave	Retail
Alameda	Oakland	Habitat ReStore	9235 San Leandro St	Reuse Store
Alameda	Oakland	Kelly-Moore	4156 Telegraph Ave	Retail
Alameda	Oakland	Kelly-Moore	4917 International Blvd	Retail
Alameda	Oakland	PPG Paints	3356 Piedmont Ave	Retail
Alameda	Oakland	Sherwin-Williams	559 66th Ave	Retail
Alameda	Pleasanton	Kelly-Moore	4877 Hopyard Rd	Retail
Alameda	Pleasanton	Pleasanton Garbage Service	3110 Busch Rd	Transfer Station
Alameda	San Leandro	Creative Paint	1120 Davis St	Retail
Alameda	San Lorenzo	Kelly-Moore	15611 Hesperian Blvd	Retail
Amador	lone	Amador County HHWCF	6500 Buena Vista Rd	HHW Facility
Amador	Jackson	Kelly-Moore	11990 W Highway 88	Retail
Butte	Chico	Butte County HHWCF	1101 Marauder St	HHW Facility
Butte	Chico	Habitat ReStore	220 Meyers St	Reuse Store
Butte	Chico	Kelly-Moore	1221 Mangrove Ave	Retail
Butte	Chico	Sherwin-Williams	2412 Cohasset Rd	Retail
Butte	Chico	Westlake Hdwr	231 W East Ave	Retail
Butte	Gridley	Ord Ranch Road Trans Stn	119 Ord Ranch Rd	Transfer Station
Butte	Oroville	Better Deal Exchange	1845 Mitchell Ave	Retail

Butte	Oroville	Butte Colusa Counties HHWF	2720 S 5th Ave	HHW Facility
Butte	Oroville	Visions Environmental	4801 Feather River Blvd	Paint Recycler
Calaveras	Milton	Rock Creek Solid Waste & HHWF	12021 Hunt Rd	HHW Facility
Colusa	Maxwell	Maxwell Trans Stn	3852 Old Highway 99W	Transfer Station
Contra Costa	Antioch	Kelly-Moore	1014 Fitzuren Rd	Retail
Contra Costa	Antioch	Sherwin-Williams	4102 Lone Tree Way	Retail
Contra Costa	Antioch	Sherwin-Williams	3505 Deer Valley Rd	Retail
Contra Costa	Brentwood	Kelly-Moore	2480 Sand Creek Rd	Retail
Contra Costa	Clayton	Sherwin-Williams	5443 Clayton Rd	Retail
Contra Costa	Concord	Kelly-Moore	5600 Imhoff Dr	Retail
Contra Costa	Concord	PPG Paints	2260 Commerce Ave	Retail
Contra Costa	Concord	Sherwin-Williams	1241 Diamond Way	Retail
Contra Costa	Concord	Sherwin-Williams	1776 Arnold Industrial Way	Retail
Contra Costa	El Cerrito	RecycleMore Satellite HHWF	7501 Schmidt Ln	HHW Facility
Contra Costa	Martinez	Central Contra Costa HHWF	4797 Imhoff Pl	HHW Facility
Contra Costa	Pinole	Westlake Hdwr	1440 Fitzgerald Dr	Retail
Contra Costa	Pittsburg	Delta Diablo HHWF	2550 Pittsburg Antioch Hwy	HHW Facility
Contra Costa	Pleasant Hill	Dunn-Edwards	555 Contra Costa Blvd	Retail
Contra Costa	Pleasant Hill	Kelly-Moore	1725 Contra Costa Blvd	Retail
Contra Costa	Richmond	West Contra Costa HHWF	101 Pittsburg Ave	HHW Facility
Contra Costa	San Pablo	Kelly-Moore	14500 San Pablo Ave	Retail
Contra Costa	San Ramon	Kelly-Moore	2050 San Ramon Valley Blvd	Retail
Contra Costa	Walnut Creek	Kelly-Moore	2700 N Main St	Retail
Contra Costa	Walnut Creek	Walnut Creek Hdwr	2044 Mt Diablo Blvd	Retail
Del Norte	Crescent City	County Trans Stn	1700 State St	HHW Facility
El Dorado	Cameron Park	Churchills Do It Best	2514 Cameo Dr	Retail
El Dorado	El Dorado Hills	El Dorado Hills Fire Stn	3670 Bass Lake Rd	HHW Facility
El Dorado	El Dorado Hills	Sherwin-Williams	1091 White Rock Rd	Retail
El Dorado	Placerville	El Dorado Disposal	4100 Throwita Way	HHW Facility
El Dorado	Placerville	Sherwin-Williams	693 Main St	Retail
El Dorado	South Lake Tahoe	Kelly-Moore	2317 Lake Tahoe Blvd	Retail
El Dorado	South Lake Tahoe	Sherwin-Williams	1035 Takela Dr	Retail

El Dorado	South Lake Tahoe	South Tahoe Refuse & Recycling	2140 Ruth Ave	HHW Facility
Fresno	Clovis	Dunn-Edwards	1710 Clovis Ave	Retail
Fresno	Clovis	Kelly-Moore	295 N Clovis Ave	Retail
Fresno	Coalinga	Coalinga Hdwr	109 N 5th St	Retail
Fresno	Firebaugh	Firebaugh Hdwr	1680 N St	Retail
Fresno	Fowler	Fowler Ace	113 E Main St	Retail
Fresno	Fresno	Dunn-Edwards	4916 N Blackstone Ave	Retail
Fresno	Fresno	Kelly-Moore	6244 N Blackstone Ave	Retail
Fresno	Fresno	PPG Paints	6679 N Blackstone Ave	Retail
Fresno	Fresno	Sherwin-Williams	6584 N Blackstone Ave	Retail
Fresno	Fresno	Sherwin-Williams	4424 N Blackstone Ave	Retail
Fresno	Fresno	Sherwin-Williams	5459 E Lamona Ave	Retail
Fresno	Fresno	Westlake Hdwr	1536 E Champlain Dr	Retail
Fresno	Kerman	Fresno HHWF	18950 W American Ave	HHW Facility
Fresno	Prather	Canyon Fork Ace	29181 Auberry Rd	Retail
Fresno	Reedley	Golden Valley Ace	975 E Manning Ave	Retail
Fresno	Reedley	Reedley Lumber	1547 G St	Retail
Fresno	San Joaquin	Harralson Hdwr	21959 W Colorado Rd	Retail
Fresno	Sanger	Sanger Paint Supply	730 N St	Retail
Fresno	Selma	Nelsons Ace	2051 High St	Retail
Glenn	Artois	Glenn County Landfill	5700 County Rd 33	Transfer Station
Humboldt	Eureka	Humboldt County HWF	1059 W Hawthorne St	HHW Facility
Humboldt	Eureka	PPG Paints	600 J St	Retail
Humboldt	Eureka	Sherwin-Williams	707 E St	Retail
Humboldt	Fortuna	Eel River Resource Recovery	965 Riverwalk Dr	Transfer Station
Humboldt	Redway	Eel River Resource Recovery	3810 Conservation Camp Rd	Transfer Station
Imperial	El Centro	Sherwin-Williams	1950 S 4th St	Retail
Imperial	Imperial	Sherwin-Williams	2413 Marshall Rd	Retail
Inyo	Bishop	High Country Lumber	444 S Main St	Retail
Kern	Bakersfield	Bakersfield Paint	3500 Wible Rd	Retail
Kern	Bakersfield	Bakersfield Special Waste	4951 Standard St	HHW Facility
Kern	Bakersfield	Bena Landfill	2951 Neumarkel Rd	Landfill
Kern	Bakersfield	Dunn-Edwards	9680 Hageman Rd	Retail
Kern	Bakersfield	Dunn-Edwards	3929 Ming Ave	Retail
Kern	Bakersfield	PPG Paints	3000 Brundage Ln	Retail
Kern	Bakersfield	Sherwin-Williams	3300 Wible Rd	Retail
Kern	Bakersfield	Sherwin-Williams	2660 Oswell St	Retail
Kern	Delano	McFarland Delano Trans Stn	11249 Stradley Ave	Transfer Station

Kern	Kernville	Kern Valley Trans Stn	6092 Wulstein Avenue	Transfer Station
Kern	Lebec	Lebec Trans Stn	300 Landfill Rd	Transfer Station
Kern	Ridgecrest	Ridgecrest Special Waste	3301 W Bowman Rd	HHW Facility
Kern	Shafter	Shafter Wasco Landfill	17621 Scofield Ave	Landfill
Kern	Taft	Coopers True Value	407 9th St	Retail
Kern	Taft	Taft Landfill	13351 Elk Hills Rd	Landfill
Kern	Tehachapi	Tehachapi Landfill	12001 Tehachapi Blvd	Landfill
Kern	Twin Oaks	Loraine Twin Oaks Trans Stn	34007 Sand Canyon Rd	Transfer Station
Kings	Hanford	Habitat ReStore	415 W Lacey Blvd	Reuse Store
Lake	Clearlake	Four Corners True Value	14975 Olympic Dr	Retail
Lake	Clearlake	South Lake Refuse	16015 Davis Ave	Transfer Station
Lake	Lakeport	Lakeport Trans Stn	230 Soda Bay Rd	HHW Facility
Lake	Lakeport	Plaza Paint & Supplies	555 S Main St	Retail
Lake	Middletown	Hardesters Market & Hdwr	21088 Calistoga Rd	Retail
Lassen	Susanville	Billington Ace	2950 Main St	Retail
Lassen	Susanville	Susanville Paint Ctr	2217 Main St	Retail
Los Angeles	Agoura Hills	Agoura Paint	29130 Roadside Dr	Retail
Los Angeles	Agoura Hills	Dunn Edwards	28601 Canwood St	Retail
Los Angeles	Alhambra	Dunn-Edwards	1435 W Valley Blvd	Retail
Los Angeles	Artesia	Dunn-Edwards	11645 South St	Retail
Los Angeles	Artesia	Sherwin-Williams	11405 Artesia Blvd	Retail
Los Angeles	Artesia	Shilpark Paint	11521 Artesia Blvd	Retail
Los Angeles	Azusa	Acrylatex	1001 W Kirkwall Rd	Paint Recycler
Los Angeles	Burbank	Dunn-Edwards	2420 W Burbank Blvd	Retail
Los Angeles	Burbank	Sherwin-Williams	814 N Victory Blvd	Retail
Los Angeles	Canoga Park	Dunn-Edwards	7003 Topanga Canyon Blvd	Retail
Los Angeles	Canoga Park	Sherwin-Williams	6849 Topanga Canyon Blvd	Retail
Los Angeles	Canyon Country	Dunn Edwards	18934 Soledad Canyon Rd	Retail
Los Angeles	Canyon Country	Sherwin-Williams	21021 Soledad Canyon Rd	Retail
Los Angeles	Chatsworth	Sherwin-Williams	10230 Mason Ave	Retail
Los Angeles	City Of Industry	Sherwin-Williams	1165 Wright Way	Retail
Los Angeles	Commerce	Sherwin-Williams	5461 Telegraph Rd	Retail

Los Angeles	Culver City	Dunn-Edwards	5777 W Washington Blvd	Retail
Los Angeles	Culver City	Sherwin-Williams	11513 Jefferson Blvd	Retail
Los Angeles	Downey	Sherwin-Williams	9788 Firestone Blvd	Retail
Los Angeles	El Monte	El Monte HHW Collection Ctr	3990 Arden Dr	HHW Facility
Los Angeles	Encino	Dunn Edwards	15630 Ventura Blvd	Retail
Los Angeles	Gardena	Sherwin-Williams	17500 S Main St	Retail
Los Angeles	Glendale	Dunn-Edwards	501 E Broadway	Retail
Los Angeles	Glendale	Glendale Env Management	780 Flower St	HHW Facility
Los Angeles	Glendale	Sherwin-Williams	1000 E Colorado St	Retail
Los Angeles	Glendora	Dunn-Edwards	630 S Grand Ave	Retail
Los Angeles	Glendora	Mission Ace	531 S Glendora Ave	Retail
Los Angeles	Glendora	Sherwin-Williams	651 S Grand Ave	Retail
Los Angeles	Hermosa Beach	Dunn-Edwards	2775 Pacific Coast Hwy	Retail
Los Angeles	Hollywood	Anawalt Do it Best Lumber	1001 N Highland Ave	Retail
Los Angeles	La Crescenta	Westlake Hdwr	3100 Foothill Blvd	Retail
Los Angeles	Lancaster	City of Lancaster ABOP	615 W Ave H	Transfer Station
Los Angeles	Lancaster	PPG Paints	43639 10th St W	Retail
Los Angeles	Lancaster	Sherwin-Williams	1206 Commerce Center Dr	Retail
Los Angeles	Lawndale	Dunn-Edwards	15300 Hawthorne Blvd	Retail
Los Angeles	Lawndale	PPG Paints	16401 Hawthorne Blvd	Retail
Los Angeles	Lawndale	Shilpark Paint	15617 Hawthorne Blvd	Retail
Los Angeles	Lawndale	Vista Paint	16325 Hawthorne Blvd	Retail
Los Angeles	Long Beach	Dunn-Edwards	2533 N Lakewood Blvd	Retail
Los Angeles	Long Beach	Sherwin-Williams	2925 N Bellflower Blvd	Retail
Los Angeles	Long Beach	Smith Paint	2091 E Spring St	Retail
Los Angeles	Long Beach	Vista Paint	3405 E Artesia Blvd	Retail
Los Angeles	Los Angeles	Anawalt Lumber	11060 W Pico Blvd	Retail
Los Angeles	Los Angeles	Dunn-Edwards	11710 Santa Monica Blvd	Retail
Los Angeles	Los Angeles	Dunn-Edwards	2001 S Hoover St	Retail
Los Angeles	Los Angeles	Dunn-Edwards	7064 W Sunset Blvd	Retail
Los Angeles	Los Angeles	Dunn-Edwards	401 S Vermont Ave	Retail
Los Angeles	Los Angeles	LAG SAFE Ctr	4600 Colorado Blvd	HHW Facility
Los Angeles	Los Angeles	Mega Paints	1655 W Washington Blvd	Retail
Los Angeles	Los Angeles	Sherwin-Williams	805 N Highland Ave	Retail
Los Angeles	Los Angeles	Sherwin-Williams	1367 Venice Blvd	Retail

Los Angeles	Los Angeles	Sherwin-Williams	1790 Westwood Blvd W	Retail
Los Angeles	Los Angeles	Sherwin-Williams	883 N Western Ave	Retail
Los Angeles	Los Angeles	Sherwin-Williams	126 S Vermont Ave	Retail
Los Angeles	Los Angeles	Sherwin-Williams	1404 S La Cienega Blvd W	Retail
Los Angeles	Los Angeles	Shilpark Paint	11240 W Olympic Blvd	Retail
Los Angeles	Los Angeles	UCLA SAFE Ctr	550 Charles E Young Dr	HHW Facility
Los Angeles	Los Angeles	Washington SAFE Ctr	2649 E Washington Blvd	HHW Facility
Los Angeles	Los Angeles	Westlake Hdwr	2020 S Bundy Dr	Retail
Los Angeles	Malibu	Malibu Hdwr	3730 Cross Creek Rd	Retail
Los Angeles	Marina Del Rey	Dunn-Edwards	4082 Lincoln Blvd	Retail
Los Angeles	Maywood	Dunn-Edwards	4869 E Slauson Ave	Retail
Los Angeles	Mission Hills	Dunn-Edwards	15335 Chatsworth St	Retail
Los Angeles	Mission Hills	Vista Paint	11034 Sepulveda Blvd	Retail
Los Angeles	North Hills	Sherwin-Williams	8311 Haskell Ave	Retail
Los Angeles	North Hollywood	Dunn-Edwards	12861 Sherman Way	Retail
Los Angeles	North Hollywood	Marks Paint Store	4830 Vineland Ave	Retail
Los Angeles	North Hollywood	Sherwin-Williams	11305 Magnolia Ave	Retail
Los Angeles	Northridge	Balboa SAFE Ctr	10241 Balboa Blvd	HHW Facility
Los Angeles	Northridge	Dunn-Edwards	9167 Reseda Blvd	Retail
Los Angeles	Norwalk	Dunn-Edwards	12125 Imperial Hwy	Retail
Los Angeles	Palmdale	Antelope Valley Landfill	1200 W City Ranch Rd	HHW Facility
Los Angeles	Palmdale	Dunn-Edwards	736 W Rancho Vista Blvd	Retail
Los Angeles	Palmdale	Sherwin-Williams	550 W Avenue P	Retail
Los Angeles	Paramount	Sherwin-Williams	7613 Somerset Blvd	Retail
Los Angeles	Pasadena	Dunn-Edwards	3897 E Colorado Blvd	Retail
Los Angeles	Pasadena	Sherwin-Williams	3262 E Colorado Blvd	Retail
Los Angeles	Pasadena	Vista Paint	30 S Rosemead Blvd	Retail
Los Angeles	Playa Del Rey	Hyperion SAFE Ctr	7660 W Imperial Hwy	HHW Facility
Los Angeles	Rosemead	Dunn-Edwards	3574 Rosemead Blvd	Retail
Los Angeles	Rowland Heights	Dunn-Edwards	17536 Castleton St	Retail
Los Angeles	San Dimas	Sherwin-Williams	762 W Arrow Hwy	Retail
Los Angeles	San Dimas	Vista Paint	173 Village Ct	Retail
Los Angeles	San Gabriel	Mission Super Hdwr	501 W Valley Blvd	Retail
Los Angeles	San Pedro	Gaffey SAFE Ctr	1400 N Gaffey St	HHW Facility
Los Angeles	San Pedro	Sherwin-Williams	603 S Gaffey St	Retail

Los Angeles	Santa Clarita	Vista Paint	21010 Golden Triangle Rd	Retail
Los Angeles	Santa Monica	Santa Monica HHWF	2500 Michigan Ave	HHW Facility
Los Angeles	Santa Monica	Sherwin-Williams	816 Pico Blvd	Retail
Los Angeles	Signal Hill	EDCO Recycling	2755 California Ave	HHW Facility
Los Angeles	Signal Hill	Sherwin-Williams	1000 E Willow St	Retail
Los Angeles	South Pasadena	Westlake Hdwr	452 Fair Oaks Ave	Retail
Los Angeles	Stevenson Ranch	Dunn-Edwards	25520 The Old Rd	Retail
Los Angeles	Sun Valley	Randall SAFE Ctr	11025 Randall St	HHW Facility
Los Angeles	Torrance	Dunn-Edwards	4127 Pacific Coast Hwy	Retail
Los Angeles	Torrance	Sherwin-Williams	1731 Crenshaw Blvd	Retail
Los Angeles	Torrance	ShilPark Paint	23134 Normandie Ave	Retail
Los Angeles	Van Nuys	Dunn-Edwards	6315 Sepulveda Blvd	Retail
Los Angeles	Van Nuys	PPG Paints	7554 Van Nuys Blvd	Retail
Los Angeles	Van Nuys	Sherwin-Williams	15725 Saticoy St	Retail
Los Angeles	Van Nuys	Shilpark Paint	6254 Sepulveda Blvd	Retail
Los Angeles	Van Nuys	Westlake Hdwr	5960 Sepulveda Blvd	Retail
Los Angeles	Venice	Vista Paint	132 Lincoln Blvd	Retail
Los Angeles	West Covina	Dunn-Edwards	2824 E Garvey Ave S	Retail
Los Angeles	West Covina	Sherwin-Williams	1705 W Garvey Ave N	Retail
Los Angeles	West Covina	Sherwin-Williams	521 N Azusa Ave	Retail
Los Angeles	West Covina	Vista Paint	235 N Azusa Ave	Retail
Los Angeles	West Hollywood	Anawalt Lumber	641 N Robertson Blvd	Retail
Los Angeles	Whittier	Dunn-Edwards	14870 Whittier Blvd	Retail
Los Angeles	Whittier	Sherwin-Williams	11211 Washington Blvd	Retail
Los Angeles	Woodland Hills	Vista Paint	22504 Ventura Blvd	Retail
Madera	Chowchilla	Fairmead Landfill HHWCF	21739 Rd 19	HHW Facility
Madera	Madera	Sherwin-Williams	1809 Howard Rd	Retail
Madera	Oakhurst	True Value	40596 Westlake Dr	Retail
Marin	Corte Madera	Tamalpais Paint & Color	5784 Paradise Dr	Retail
Marin	Fairfax	Fairfax Lumber	109 Broadway Blvd	Retail
Marin	Novato	Kelly-Moore	881 Olive Ave	Retail
Marin	Novato	Novato HHWF	7576 Redwood Blvd	HHW Facility
Marin	San Rafael	Dunn-Edwards	717 Francisco Blvd E	Retail
Marin	San Rafael	Kelly-Moore	601 Francisco Blvd E	Retail
Marin	San Rafael	Marin Color Service	770 2nd St	Retail
Marin	San Rafael	Marin HHWF	565 Jacoby St	HHW Facility
Marin	San Rafael	Sherwin-Williams	444 Du Bois St	Retail



Mariposa	Mariposa	Foster Ace	5188 CA Highway 49 N	Retail
Mendocino	Gualala	Gualala Building Supply	38501 S Highway 1	Retail
Mendocino	Ukiah	HazMobile HWF	3200 Taylor Dr	HHW Facility
Mendocino	Ukiah	Kelly-Moore	217 E Gobbi St	Retail
Mendocino	Ukiah	Ukiah Trans Stn	3151 Taylor Dr	Transfer Station
Merced	Los Banos	Billy Wright Landfill	17173 S Billy Wright Rd	HHW Facility
Merced	Los Banos	Sherwin-Williams	2260 E Pacheco Blvd	Retail
Merced	Merced	Dunn-Edwards	1414 R St	Retail
Merced	Merced	Highway 59 HHWF	7040 N Highway 59	HHW Facility
Merced	Merced	Kelly-Moore	1637 V St	Retail
Merced	Merced	Sherwin-Williams	2160 G St	Retail
Modoc	Alturas	Alturas Trans Stn	16135 County Rd 60	HHW Facility
Modoc	Lake City	Lake City Trans Stn	100 County Rd 15C	Transfer Station
Modoc	Lookout	Lookout Trans Stn	100 County Rd 93B	Transfer Station
Modoc	Newell	Newell Trans Stn	250 County Rd 178	Transfer Station
Mono	Benton	Benton Landfill & Trans Stn	400 Christie Ln	HHW Facility
Mono	Bishop	Paradise Trans Stn	9749 Lower Rock Creek Rd	HHW Facility
Mono	Bridgeport	Bridgeport Landfill & Trans Stn	50 Garbage Pit Rd	HHW Facility
Mono	Chalfant	Chalfant Landfill & Trans Stn	500 Locust St	HHW Facility
Mono	Coleville	Walker Landfill & Trans Stn	280 Offal Rd	HHW Facility
Mono	Crowley Lake	Benton Crossing Landfill	899 Pit Rd	HHW Facility
Mono	Lee Vining	Pumice Valley Landfill & Trans Stn	200 Dross Rd	HHW Facility
Mono	Mammoth Lakes	Mammoth Disposal Trans Stn	59 Commerce Dr	Transfer Station
Monterey	Marina	Monterey Regional	14201 Del Monte Blvd	HHW Facility
Monterey	Pacific Grove	Kelly-Moore	150 Country Club Gate Center	Retail
Monterey	Salinas	Dunn-Edwards	1487 N Davis Rd	Retail
Monterey	Salinas	Kelly-Moore	260 Griffin St	Retail
Monterey	Salinas	Sherwin-Williams	222 N Main St	Retail
Monterey	Salinas	Sun Street HHW Facility	139 Sun St	HHW Facility

Monterey	Seaside	Kelly-Moore	1201 Fremont Blvd	Retail
Monterey	Seaside	Sherwin-Williams	1121 Military Ave	Retail
Monterey	Soledad	Soledad Hdwr	900 Front St	Retail
Napa	American Canyon	Napa-Vallejo HHWF	889A Devlin Rd	HHW Facility
Napa	Calistoga	Clover Flat Landfill	4380 Silverado Trail	Landfill
Napa	Napa	Berryessa Garbage	7400 Steele Canyon Rd	Transfer Station
Napa	Napa	Devine Paint Ctr	971 Lincoln Ave	Retail
Napa	Napa	Kelly-Moore	3199 Jefferson St	Retail
Napa	Napa	The Paint Works	3213 Jefferson St	Retail
Napa	St Helena	The Paint Works	1078 Fulton Ln	Retail
Nevada	Grass Valley	B & C True Value	2032 Nevada City Hwy	Retail
Nevada	Grass Valley	Knights Paint	1219 Sutton Way	Retail
Nevada	Grass Valley	McCourtney Rd Trans Stn	14741 Wolf Mountain Rd	HHW Facility
Nevada	Truckee	Kelly-Moore	40153 Truckee Airport Rd	Retail
Nevada	Truckee	Mountain Hdwr & Sports	11320 Donner Pass Rd	Retail
Nevada	Truckee	Truckee Paint Mart	10929 Industrial Way	Retail
Orange	Anaheim	Anaheim Collection Ctr	1071 N Blue Gum St	HHW Facility
Orange	Anaheim	Dunn-Edwards	5725 E Santa Ana Canyon Rd	Retail
Orange	Anaheim	Dunn-Edwards	1301 S State College Blvd	Retail
Orange	Anaheim	PPG Paints	1889 E Ball Rd	Retail
Orange	Anaheim	Sherwin-Williams	1133 N Kraemer Blvd	Retail
Orange	Anaheim	Sherwin-Williams	517 S Euclid St	Retail
Orange	Anaheim	Sherwin-Williams	5616 E Santa Ana Canyon Rd	Retail
Orange	Buena Park	Dunn-Edwards	7540 Orangethorpe Ave	Retail
Orange	Buena Park	Sherwin-Williams	8061 Orangethorpe Ave	Retail
Orange	Costa Mesa	Dunn-Edwards	1835 Newport Blvd	Retail
Orange	Costa Mesa	Dunn-Edwards	3015 Bristol St	Retail
Orange	Costa Mesa	Sherwin-Williams	2338 Harbor Blvd	Retail
Orange	Costa Mesa	Vista Paint	2931 Bristol St	Retail
Orange	Dana Point	Sherwin-Williams	34222 Doheny Park Rd	Retail
Orange	Fountain Valley	Dunn-Edwards	18060 Brookhurst St	Retail
Orange	Fountain Valley	Sherwin-Williams	18295 Euclid St	Retail
Orange	Fullerton	Dunn-Edwards	1440 S Harbor Blvd	Retail
Orange	Fullerton	Vista Paint	2020 E Orangethorpe Ave	Retail

Orange	Garden Grove	Dunn-Edwards	13011 Brookhurst St	Retail
Orange	Garden Grove	Sherwin-Williams	12852 Brookhurst St	Retail
Orange	Garden Grove	Shilpark Paint	9001 Garden Grove Blvd	Retail
Orange	Huntington Beach	Huntington Beach Collection Ctr	17121 Nichols St	HHW Facility
Orange	Huntington Beach	Sherwin-Williams	17171 Beach Blvd	Retail
Orange	Huntington Beach	Sherwin-Williams	7450 Edinger Ave	Retail
Orange	Huntington Beach	Vista Paint	17445 Beach Blvd	Retail
Orange	Irvine	Dunn-Edwards	16191 Lake Forest Dr	Retail
Orange	Irvine	Irvine Collection Ctr	6411 Oak Canyon Rd	HHW Facility
Orange	Irvine	Sherwin-Williams	15475 Jeffrey Rd	Retail
Orange	La Habra	Sherwin-Williams	1620 W Whittier Blvd	Retail
Orange	Laguna Beach	Sherwin-Williams	664 N Coast Highway	Retail
Orange	Laguna Hills	Sherwin-Williams	25352 Cabot Rd	Retail
Orange	Laguna Niguel	Vista Paint	27450 Alicia Pkwy	Retail
Orange	Lake Forest	Sherwin-Williams	22500 Muirlands Blvd	Retail
Orange	Mission Viejo	Sherwin-Williams	25800 Jeronimo Rd	Retail
Orange	Mission Viejo	Vista Paint	24164 Alicia Pkwy	Retail
Orange	Orange	Dunn-Edwards	1915 N Tustin St	Retail
Orange	Orange	Vista Paint	2341 N Tustin St	Retail
Orange	Placentia	Dunn-Edwards	1575 N Placentia Ave	Retail
Orange	Placentia	Sherwin-Williams	1290 E Yorba Linda Blvd	Retail
Orange	Rancho Santa Margarita	Dunn-Edwards	30102 Santa Margarita Pkwy	Retail
Orange	Rancho Santa Margarita	Sherwin-Williams	22401 Antonio Pkwy	Retail
Orange	San Clemente		401 S El Camino Real Ste J	Retail
Orange	San Clemente	Dunn-Edwards	79 Via Pico Plaza	Retail
Orange	San Juan Capistrano	Dunn-Edwards	32061 Camino Capistrano	Retail
Orange	San Juan Capistrano	San Juan Capistrano Collection Ctr	32250 La Pata Ave	HHW Facility
Orange	San Juan Capistrano	Vista Paint	31894 Plaza Dr	Retail
Orange	Santa Ana	Dunn-Edwards	521 W 17th St	Retail
Orange	Santa Ana	Sherwin-Williams	1958 E Edinger Ave	Retail
Orange	Santa Ana	Sherwin-Williams	2201 N Tustin Ave	Retail
Orange	Santa Ana	Vista Paint	2400 E 17th St	Retail

Orange	Seal Beach	Dunn-Edwards	12830 Seal Beach Blvd A	Retail
Orange	Stanton	Vista Paint	8615 Katella Ave	Retail
Orange	Tustin	Dunn-Edwards	13662 Newport Ave	Retail
Orange	Tustin	Sherwin-Williams	1150 Irvine Blvd	Retail
Orange	Westminster	Dunn-Edwards	15261 Beach Blvd	Retail
Orange	Westminster	PPG Paints	15152 Golden West St	Retail
Placer	Auburn	Kelly-Moore (Moved Jun 2020)	431 Grass Valley Hwy	Retail
Placer	Auburn	Recology Auburn-Placer	12305 Shale Ridge Rd	Transfer Station
Placer	Auburn	Sherwin-Williams	471 Grass Valley Hwy	Retail
Placer	Auburn	Warehouse Paints	200 Palm Ave	Retail
Placer	Rocklin	Kelly-Moore	4257 Rocklin Rd	Retail
Placer	Rocklin	Vista Paint	4445 Granite Dr	Retail
Placer	Roseville	Dunn-Edwards	1850 Douglas Blvd	Retail
Placer	Roseville	Kelly-Moore	1018 Douglas Blvd	Retail
Placer	Roseville	Sherwin-Williams	212 Harding Blvd	Retail
Placer	Roseville	Sherwin-Williams	1000 Melody Ln	Retail
Placer	Roseville	Western Placer WMA	3033 Fiddymnt Rd	HHW Facility
Placer	Tahoe City	Tahoe City Ace	715 River Rd	Retail
Placer	Truckee	Eastern Regional Landfill	900 Cabin Creek Rd	HHW Facility
Plumas	Chester	Chester Paint Ctr	201 Main St	Retail
Plumas	Quincy	Quincy Paint Ctr	293 Lawrence St	Retail
Riverside	Anza	Anza Trans Stn	40329 Terwilliger Rd	Transfer Station
Riverside	Beaumont	Beaumont ABOP	16411 Lamb Canyon Rd	Transfer Station
Riverside	Bermuda Dunes	Dunn-Edwards	78078 Country Club Dr	Retail
Riverside	Blythe	Inland Builders Supply	1224 W Hobson Way	Retail
Riverside	Cathedral City	Dunn-Edwards	68-955 Perez Rd	Retail
Riverside	Cathedral City	Edom Hill Trans Stn	70-100 Edom Hill Rd	Transfer Station
Riverside	Cathedral City	Sherwin-Williams	68-743 Perez Rd	Retail
Riverside	Cathedral City	Vista Paint	68956 Perez Rd	Retail
Riverside	Coachella	Coachella Trans Stn	87-011A Landfill Rd	Transfer Station
Riverside	Corona	Dunn-Edwards	284 Dupont St	Retail
Riverside	Corona	Sherwin-Williams	284 Dupont St	Retail
Riverside	Corona	Vista Paint	1431 Rimpau Ave	Retail
Riverside	Hemet	Sherwin-Williams	415 W Stetson Ave	Retail
Riverside	Idyllwild	Idyllwild Trans Stn	28100 Saunders Meadow Rd	Transfer Station

Riverside	La Quinta	Sherwin-Williams	79405 Hwy 111	Retail
Riverside	Menifee	Dunn-Edwards	26905 Newport Rd	Retail
Riverside	Moreno Valley	Dunn-Edwards	23050 Hemlock Ave	Retail
Riverside	Moreno Valley	Moreno Valley ABOP	31125 Ironwood Ave	Transfer Station
Riverside	Moreno Valley	Sherwin Williams	12625 Frederick St	Retail
Riverside	Moreno Valley	Vista Paint	23030 Sunnymead Blvd	Retail
Riverside	Murrieta	Dunn-Edwards	26901 Jefferson Ave	Retail
Riverside	Murrieta	Murrieta ABOP	25315 Jefferson Ave	Other
Riverside	Murrieta	Sherwin-Williams	26499 Jefferson Ave	Retail
Riverside	Palm Desert	Burrtec Recycle Ctr	41-800 Corporate Way	HHW Facility
Riverside	Palm Desert	PPG Paints	74-240 Hwy 111	Retail
Riverside	Palm Desert	Sherwin-Williams	39745 Washington St	Retail
Riverside	Palm Desert	Sherwin-Williams	39760 Garand Ln	Retail
Riverside	Palm Desert	Vista Paint	77920 Wolf Rd	Retail
Riverside	Palm Springs	Dunn-Edwards	1424-1426 N Palm Canyon Dr	Retail
Riverside	Palm Springs	Palm Springs HHWCF	1100 Vella Rd	HHW Facility
Riverside	Riverside	Agua Mansa HHWCF	1780 Agua Mansa Rd	HHW Facility
Riverside	Riverside	Amazon Paint	779 Palmyrita Ave	Paint Recycler
Riverside	Riverside	Dunn-Edwards	6891 Indiana Ave	Retail
Riverside	Riverside	PPG Paints	6655 Indiana Ave	Retail
Riverside	Riverside	Sherwin-Williams	3570 Arlington Ave	Retail
Riverside	Riverside	Sherwin-Williams	3770 Pierce St Suite 103	Retail
Riverside	Riverside	Vista Paint	3939 Tyler Ave	Retail
Riverside	Temecula	Sherwin-Williams	41662 Enterprise Cir N	Retail
Riverside	Temecula	Sherwin-Williams	27355 Jefferson Ave	Retail
Riverside	Temecula	Vista Paint	27250 Madison Ave	Retail
Sacramento	Carmichael	Kelly-Moore	4555 Manzanita Ave	Retail
Sacramento	Citrus Heights	Kelly-Moore	7841 Greenback Ln	Retail
Sacramento	Citrus Heights	Sherwin-Williams	8065 Greenback Ln	Retail
Sacramento	Citrus Heights	Warehouse Paints	8113 Auburn Blvd	Retail
Sacramento	Elk Grove	Elk Grove Special Waste Ctr	9255 Disposal Ln	HHW Facility
Sacramento	Elk Grove	Kelly-Moore	10299 E Stockton Blvd	Retail
Sacramento	Folsom	Kelly-Moore	435 Blue Ravine Rd	Retail
Sacramento	Folsom	Sherwin-Williams	306 E Bidwell St	Retail
Sacramento	North Highlands	Sacramento County HHWF	4450 Roseville Rd	HHW Facility
Sacramento	Rancho Cordova	Dunn-Edwards	11521 Folsom Blvd	Retail

Sacramento	Rancho Cordova	Kelly-Moore	3068 Sunrise Blvd	Retail
Sacramento	Rancho Cordova	Sherwin-Williams	11076 Coloma Rd	Retail
Sacramento	Rancho Cordova	Vista Paint	11043 Folsom Blvd	Retail
Sacramento	Rancho Cordova	Warehouse Paints	10117 Mills Station Rd	Retail
Sacramento	Sacramento	Amazon Paint	5101 Raley Blvd	Paint Recycler
Sacramento	Sacramento	Dunn-Edwards	6770 Folsom Blvd	Retail
Sacramento	Sacramento	Emigh Ace	3555 El Camino Ave	Retail
Sacramento	Sacramento	Kelly-Moore	2697 Florin Rd	Retail
Sacramento	Sacramento	Kelly-Moore	6800 Folsom Blvd	Retail
Sacramento	Sacramento	Kelly-Moore	7810 Stockton Blvd	Retail
Sacramento	Sacramento	Kelly-Moore	2333 Arden Way	Retail
Sacramento	Sacramento	PPG Paints	2513 Arden Way	Retail
Sacramento	Sacramento	Sacramento Recycling	8491 Fruitridge Rd	HHW Facility
Sacramento	Sacramento	Sherwin-Williams	1200 Del Paso Rd	Retail
Sacramento	Sacramento	Sherwin-Williams	3119 Arden Way	Retail
Sacramento	Sacramento	Sherwin-Williams	5122 Madison Ave	Retail
Sacramento	Sacramento	Sherwin-Williams	1015 N Market Blvd	Retail
Sacramento	Sacramento	Visions Paint Recycling	4105 S Market Ct	Paint Recycler
Sacramento	Sloughhouse	Kiefer Landfill HHWF	12701 Kiefer Blvd	HHW Facility
San Benito	Hollister	Hollister Paint	57 East St	Retail
San Benito	Hollister	John Smith Landfill	2650 John Smith Rd	HHW Facility
San Bernardino	Apple Valley	Apple Valley HHWF	13450 Nomwaket Rd	HHW Facility
San Bernardino	Barstow	Barstow Corp Yard	900 S Avenue H	HHW Facility
San Bernardino	Big Bear	Public Service Yard	42040 Garstin Dr	HHW Facility
San Bernardino	Big Bear City	Paradise Maintenance Yard	417 Grenfall Ln	Transfer Station
San Bernardino	Big Bear Lake	Big Bear Paint Ctr	42118 Big Bear Blvd	Retail
San Bernardino	Big River	Fire Stn 17 (ABOP)	150260 Capistrano Way	Other
San Bernardino	Chino	Chino Public Works	5050 Schaefer Ave	HHW Facility
San Bernardino	Chino	Sherwin-Williams	11985 Central Ave	Retail
San Bernardino	Chino Hills	Dunn-Edwards	3570 Grand Ave	Retail

San Bernardino	Colton	Dunn-Edwards	1211 E Washington St	Retail
San Bernardino	Fontana	City of Fontana HHWF	16454 Orange Way	HHW Facility
San Bernardino	Hesperia	Hesperia Fire Stn	17443 Lemon St	HHW Facility
San Bernardino	Hesperia	Sherwin-Williams	11938 Hesperia Rd	Retail
San Bernardino	Joshua Tree	Flood Control Bldg	62499 29 Palms Hwy	HHW Facility
San Bernardino	Lucerne Valley	County Fire Stn (ABOP)	33269 Old Woman Springs Rd	Other
San Bernardino	Montclair	Sherwin-Williams	8955 Central Ave	Retail
San Bernardino	Needles	Havasu Landing Fire Stn (ABOP)	148808 Havasu Lake Rd	Other
San Bernardino	Ontario	City of Ontario HHWF	1430 S Cucamonga Ave	HHW Facility
San Bernardino	Ontario	Dunn-Edwards	2401 S Vineyard Ave	Retail
San Bernardino	Ontario	Sherwin-Williams	151 Kettering Dr	Retail
San Bernardino	Ontario	Sherwin-Williams	2550 S Archibald Ave	Retail
San Bernardino	Ontario	Shilpark Paint	2395 S Archibald Ave	Retail
San Bernardino	Ontario	Vista Paint	2268 S Mountain Ave	Retail
San Bernardino	Phelan	Mills True Value	3936 Phelan Rd	Retail
San Bernardino	Rancho Cucamonga	Dunn-Edwards	12899 Foothill Blvd	Retail
San Bernardino	Rancho Cucamonga	Rancho Cucamonga HHWF	8794 Lion St	HHW Facility
San Bernardino	Rancho Cucamonga	Vista Paint	11849 Foothill Blvd	Retail
San Bernardino	Redlands	Redlands City Yard	500 Kansas St at Park Ave	HHW Facility
San Bernardino	Rialto	City Maintenance Yard	246 S Willow Ave	HHW Facility
San Bernardino	Rialto	Sherwin-Williams	1175 W Renaissance Pkwy	Retail
San Bernardino	San Bernardino	San Bernardino Airport	2824 East W St Bldg 302	HHW Facility
San Bernardino	San Bernardino	Sherwin-Williams	1408 South E St	Retail

San Bernardino	San Bernardino	Sherwin-Williams	1375 Camino Real Rd	Retail
San Bernardino	San Bernardino	Vista Paint	414 Redlands Blvd	Retail
San Bernardino	Upland	Dunn-Edwards	1256 W 7th St	Retail
San Bernardino	Upland	Upland City Yard	1370 N Benson Ave	HHW Facility
San Bernardino	Victorville	County Fairgrounds	14800 7th St	HHW Facility
San Bernardino	Victorville	Dunn-Edwards	12475 Mariposa Rd	Retail
San Bernardino	Wrightwood	Mountain Hdwr	1390 Highway 2	Retail
San Bernardino	Yucaipa	Crown Ace	12157 5th St	Retail
San Diego	Carlsbad	Sherwin-Williams	7040 Avenida Encinas	Retail
San Diego	Chula Vista	Dunn-Edwards	1552 East H St	Retail
San Diego	Chula Vista	Sherwin-Williams	45 N 4th Ave	Retail
San Diego	Chula Vista	Sherwin-Williams	895 3rd Ave	Retail
San Diego	Chula Vista	South Bay Regional HHWF	1800 Maxwell Rd	HHW Facility
San Diego	Chula Vista	Vista Paint	15 N 4th Ave	Retail
San Diego	Coronado	Coronado HHW Program	101 B Ave	HHW Facility
San Diego	Del Mar	Dunn-Edwards	2689 Via De La Valle	Retail
San Diego	El Cajon	City of El Cajon	1001 W Bradley Ave	Transfer Station
San Diego	El Cajon	Dunn-Edwards	1255 E Main St	Retail
San Diego	El Cajon	Sherwin-Williams	1604 N Magnolia Ave	Retail
San Diego	El Cajon	Sherwin-Williams	1154 E Main St	Retail
San Diego	El Cajon	Vista Paint	1220 N Magnolia Ave	Retail
San Diego	Encinitas	Dunn-Edwards	237-245 N El Camino Real	Retail
San Diego	Encinitas	Sherwin-Williams	208 N El Camino Real	Retail
San Diego	Encinitas	Vista Paint	270 N El Camino Real	Retail
San Diego	Escondido	Dunn-Edwards	505 N Broadway	Retail
San Diego	Escondido	Escondido HHWF	1044 W Washington Ave	HHW Facility
San Diego	Escondido	Sherwin-Williams	615 N Escondido Blvd	Retail
San Diego	Escondido	Sherwin-Williams	574 N Tulip St	Retail
San Diego	Escondido	Vista Paint	602 N Escondido Blvd	Retail
San Diego	La Mesa	Dunn-Edwards	5250 Jackson Dr	Retail
San Diego	La Mesa	Sherwin-Williams	8784 Grossmont Blvd	Retail
San Diego	Lemon Grove	Sherwin-Williams	6941 Federal Blvd	Retail



San Diego	National City	Dunn-Edwards	1747 Sweetwater Rd	Retail
San Diego	Oceanside	Sherwin-Williams	1793 Oceanside Blvd	Retail
San Diego	Poway	City of Poway HHWF	12325 Crosthwaite Cir	HHW Facility
San Diego	Poway	Dunn-Edwards	12344 Poway Rd	Retail
San Diego	Poway	Sherwin-Williams	13355 Midland Rd	Retail
San Diego	Ramona	Ramona HHWF	324 Maple St	HHW Facility
San Diego	San Diego	Dunn-Edwards	2011 El Cajon Blvd	Retail
San Diego	San Diego	Dunn-Edwards	3191 Sports Arena Blvd	Retail
San Diego	San Diego	Dunn-Edwards	5180 Mission Blvd	Retail
San Diego	San Diego	Dunn-Edwards	7347 Clairemont Mesa Blvd	Retail
San Diego	San Diego	Dunn-Edwards	8400 Miramar Rd	Retail
San Diego	San Diego	Habitat ReStore	8108 Mercury Ct	Reuse Store
San Diego	San Diego	HHW Transfer Facility	5161 Convoy St	HHW Facility
San Diego	San Diego	PPG Paints	8604 Miramar Rd	Retail
San Diego	San Diego	PPG Paints (Closed Feb 20)	7570 Clairemont Mesa Blvd	Retail
San Diego	San Diego	Sherwin-Williams	6625 Miramar Rd	Retail
San Diego	San Diego	Sherwin-Williams	1220 Garnet Ave	Retail
San Diego	San Diego	Sherwin-Williams	2231 Morena Blvd	Retail
San Diego	San Diego	Sherwin-Williams	4925 Convoy St	Retail
San Diego	San Diego	Sherwin-Williams	6080 Miramar Rd	Retail
San Diego	San Diego	Sherwin-Williams	4802 Convoy St	Retail
San Diego	San Diego	Sherwin-Williams	3301 El Cajon Blvd	Retail
San Diego	San Diego	Sherwin-Williams	3677 Sports Arena Blvd	Retail
San Diego	San Diego	Sherwin-Williams	980 Hornblend St	Retail
San Diego	San Diego	Shilpark Paint	7550 Miramar Rd	Retail
San Diego	San Diego	Vista Paint	5700 Kearny Villa Rd	Retail
San Diego	San Diego	Vista Paint	1228 Knoxville St	Retail
San Diego	San Diego	Vista Paint	7070 Miramar Rd	Retail
San Diego	Santee	Sherwin-Williams	9567 Mission Gorge Rd	Retail
San Diego	Vista	Dunn-Edwards	1970-1972 Hacienda Dr	Retail
San Diego	Vista	Sherwin-Williams	1919 W Vista Way	Retail
San Diego	Vista	Sherwin-Williams	2070 Hacienda Dr	Retail
San Diego	Vista	Vista HHWF	1145 E Taylor St	HHW Facility
San Diego	Vista	Vista Paint	611 Sycamore Ave	Retail
San Francisco	San Francisco	Brownies Hdwr	1563 Polk St	Retail
San Francisco	San Francisco	Center Hdwr	3003 3rd St	Retail
San Francisco	San Francisco	Cliffs Variety	479 Castro St	Retail
San Francisco	San Francisco	Cole Hdwr	2254 Polk St	Retail
San Francisco	San Francisco	Cole Hdwr	70 4th St	Retail

San Francisco	San Francisco	Cole Hdwr	956 Cole St	Retail
San Francisco	San Francisco	Cole Hdwr	345 9th St	Retail
San Francisco	San Francisco	Cole Hdwr	627 Vallejo St	Retail
San Francisco	San Francisco	Creative Paint	5435 Geary Blvd	Retail
San Francisco	San Francisco	Dunn Edwards	750 Bryant St	Retail
San Francisco	San Francisco	Fredericksen Hdwr	3029 Fillmore St	Retail
San Francisco	San Francisco	Golden City Building Supply	1279 Pacific Ave	Retail
San Francisco	San Francisco	Kelly-Moore	1020 Harrison St	Retail
San Francisco	San Francisco	Kelly-Moore	445 Taraval St	Retail
San Francisco	San Francisco	Kelly-Moore	565 S Van Ness Ave	Retail
San Francisco	San Francisco	Kelly-Moore	701 Bayshore Blvd	Retail
San Francisco	San Francisco	PPG Paints	548 7th St	Retail
San Francisco	San Francisco	Recology SF HHWCF	501 Tunnel Ave	HHW Facility
San Francisco	San Francisco	San Francisco Sash	2141 Mission St	Retail
San Francisco	San Francisco	Sherwin-Williams	320 4th St	Retail
San Francisco	San Francisco	Sherwin-Williams	1503A Sloat Blvd	Retail
San Joaquin	Escalon	Strands Ace	3360 McHenry Ave	Retail
San Joaquin	Escalon	True Value	1436 Main St	Retail
San Joaquin	Lathrop	Sherwin-Williams	15390 S Harlan Rd	Retail
San Joaquin	Lodi	Kelly-Moore	350 E Kettleman Ln	Retail
San Joaquin	Lodi	North County Recycling Ctr	17720 E Harney Ln	Transfer Station
San Joaquin	Manteca	Kelly-Moore	210 S Main St	Retail
San Joaquin	Manteca	Lovelace Trans Stn	2323 E Lovelace Rd	Transfer Station
San Joaquin	Ripon	Schempers Ace	150 N Wilma Ave	Retail
San Joaquin	Stockton	Habitat ReStore	4933 West Ln	Reuse Store
San Joaquin	Stockton	Kelly-Moore	2225 Monte Diablo Ave	Retail
San Joaquin	Stockton	Kelly-Moore	3206 E Hammer Ln	Retail
San Joaquin	Stockton	PPG Paints	2504 Monte Diablo Ave	Retail
San Joaquin	Stockton	San Joaquin HHWF	7850 R A Bridgeford St	HHW Facility
San Joaquin	Stockton	Sherwin-Williams	3304 E Hammer Ln	Retail
San Joaquin	Stockton	Velvacon & Pittsburgh Paints	706 E Main St	Retail
San Joaquin	Stockton	West Coast Paint & Design (formerly Stockton Color Ctr)	2104 Pacific Ave	Retail
San Joaquin	Tracy	Kelly-Moore	2630 N Tracy Blvd	Retail
San Joaquin	Tracy	Vans Ace	2695 N Tracy Blvd	Retail
San Luis Obispo	Arroyo Grande	Miners Ace	186 Station Way	Retail
San Luis Obispo	Arroyo Grande	Walmart	1168 W Branch St	Retail

San Luis Obispo	Atascadero	Chicago Grade Landfill	2290 Homestead Rd	HHW Facility
San Luis Obispo	Atascadero	Home Depot	905 El Camino Real	Retail
San Luis Obispo	Atascadero	Miners Ace	9370 El Camino Real	Retail
San Luis Obispo	Atascadero	Sherwin-Williams	5995 Entrada Ave	Retail
San Luis Obispo	Atascadero	Terra Paints	8384 El Camino Real	Retail
San Luis Obispo	Cambria	Cambria True Value	2345 Village Ln	Retail
San Luis Obispo	Grover Beach	Miners Ace	1056 W Grand Ave	Retail
San Luis Obispo	Los Osos	Miners Ace	1080 Los Osos Valley Rd	Retail
San Luis Obispo	Morro Bay	Miners Ace	510 Atascadero Rd	Retail
San Luis Obispo	Morro Bay	Morro Bay HHWF	160 Atascadero Rd	HHW Facility
San Luis Obispo	Nipomo	Miners Ace	553 W Tefft St	Retail
San Luis Obispo	Nipomo	Nipomo HHWF	509 Southland St	HHW Facility
San Luis Obispo	Paso Robles	Blakes True Value	1701 Riverside Ave	Retail
San Luis Obispo	Paso Robles	Heritage Ranch CSD	4860 Heritage Rd	HHW Facility
San Luis Obispo	Paso Robles	Kelly-Moore	611 Creston Rd	Retail
San Luis Obispo	Paso Robles	Paso Robles Landfill HHWF	9000 Highway 46 E	HHW Facility
San Luis Obispo	Paso Robles	Sherwin-Williams	1313 Riverside Ave	Retail
San Luis Obispo	Paso Robles	Walmart	180 Niblick Rd	Retail
San Luis Obispo	San Luis Obispo	Cold Canyon Landfill HHWF	2268 Carpenter Canyon Rd	HHW Facility
San Luis Obispo	San Luis Obispo	Dunn Edwards	205 Higuera St	Retail
San Luis Obispo	San Luis Obispo	Home Depot	1551 Froom Ranch Way	Retail
San Luis Obispo	San Luis Obispo	Kelly-Moore	187 Tank Farm Rd	Retail
San Luis Obispo	San Luis Obispo	Miners Ace	2034 Santa Barbara Rd	Retail

San Luis Obispo	San Luis Obispo	Sherwin-Williams	102 Cross St	Retail
San Luis Obispo	San Luis Obispo	Sherwin-Williams	3281 S Higuera St	Retail
San Luis Obispo	San Luis Obispo	Warnes Paint	153 Cross St	Retail
San Luis Obispo	Templeton	Hewitt Hdwr	428 S Main St	Retail
San Mateo	Belmont	Grays Paint & Wallpaper	601 Ralston Ave	Retail
San Mateo	Burlingame	Grays Paint & Wallpaper	783 California Dr	Retail
San Mateo	Burlingame	Sherwin-Williams	1525 Rollins Rd	Retail
San Mateo	Daly City	Dunn-Edwards	2201 Junipero Serra Blvd	Retail
San Mateo	Daly City	Kelly-Moore	6835 Mission St	Retail
San Mateo	Daly City	Sherwin-Williams	7298 Mission St	Retail
San Mateo	Half Moon Bay	Hassett Ace	111 Main St	Retail
San Mateo	Millbrae	Kelly-Moore	1497 El Camino Real	Retail
San Mateo	Pacifica	Recology of the Coast	1046 Palmetto Ave	Transfer Station
San Mateo	Redwood City	Hassett Ace	282 Woodside Plaza	Retail
San Mateo	Redwood City	Kelly-Moore	1391 Woodside Rd	Retail
San Mateo	San Bruno	Recology of San Bruno	101 Tanforan Ave	Transfer Station
San Mateo	San Carlos	Kelly-Moore	1075 Commercial St	Retail
San Mateo	San Carlos	PPG Paints	476 Industrial Rd	Retail
San Mateo	San Carlos	South Bay Recycling	333 Shoreway Rd	Transfer Station
San Mateo	San Mateo	Dunn-Edwards	3580 S El Camino Real	Retail
San Mateo	San Mateo	Hassett Ace Winsom	545 1st Ave	Retail
San Mateo	San Mateo	Kelly-Moore	616 South B St	Retail
San Mateo	San Mateo	San Mateo HHW Collection Facility	32 Tower Rd	HHW Facility
San Mateo	San Mateo	Sherwin-Williams	2240 S El Camino Real	Retail
San Mateo	South San Francisco	Blue Line Trans Stn	500 E Jamie Ct	Transfer Station
San Mateo	South San Francisco	Kelly-Moore	113 Hickey Blvd	Retail
Santa Barbara	Buellton	HSS Recycling Ctr	97 Commerce Dr	Recycling Center
Santa Barbara	Carpinteria	City of Carpinteria	5775 Carpinteria Ave	Other
Santa Barbara	Goleta	Goleta Recycle Ctr	20 David Love Pl	Recycling Center
Santa Barbara	Goleta	Miners Ace	125 N Fairview Ave	Retail

Santa Barbara	Lompoc	Lompoc HHWF	1585 North V St	HHW Facility
Santa Barbara	Lompoc	Sherwin-Williams	137 W Central Ave	Retail
Santa Barbara	Santa Barbara	Community Haz Waste Ctr	USCB EH&S Bldg - 565 Mesa Rd	HHW Facility
Santa Barbara	Santa Barbara	Dunn-Edwards	233 W Carrillo St	Retail
Santa Barbara	Santa Barbara	PPG Paints	132 E Montecito St	Retail
Santa Barbara	Santa Barbara	Santa Barbara Paint Depot	526 Laguna St	Retail
Santa Barbara	Santa Barbara	Santa Barbara Recycle Ctr	725 Cacique St	Recycling Center
Santa Barbara	Santa Barbara	Sherwin-Williams	617 Chapala St	Retail
Santa Barbara	Santa Barbara	Vista Paint	516 E Gutierrez St #4	Retail
Santa Barbara	Santa Maria	HSS Recycling Ctr	1850 W Betteravia Rd	Recycling Center
Santa Barbara	Santa Maria	Kelly-Moore	1760 S Broadway	Retail
Santa Barbara	Santa Maria	PPG Paints	721 S Miller St	Retail
Santa Barbara	Santa Maria	Santa Maria Landfill & HHWF	2065 E Main St	HHW Facility
Santa Barbara	Santa Maria	Sherwin-Williams	2049 S Broadway	Retail
Santa Barbara	Solvang	Valley Hdwr & Garden Ctr	1665 Mission Dr	Retail
Santa Clara	Campbell	Kelly-Moore	1501 W Campbell Ave	Retail
Santa Clara	Campbell	Sherwin-Williams	1825 S Bascom Ave	Retail
Santa Clara	Cupertino	Kelly-Moore	1505 S De Anza Blvd	Retail
Santa Clara	Gilroy	Kelly-Moore	8565 Monterey St	Retail
Santa Clara	Gilroy	Sherwin-Williams	8589 Monterey St	Retail
Santa Clara	Los Gatos	Los Gatos Ace	15300 Los Gatos Blvd	Retail
Santa Clara	Milpitas	Kelly-Moore	301 W Calaveras Blvd	Retail
Santa Clara	Milpitas	Sherwin-Williams	15 N Milpitas Blvd	Retail
Santa Clara	Morgan Hill	Kelly-Moore	820 E Dunne Ave	Retail
Santa Clara	Morgan Hill	Sherwin-Williams	257 Vineyard Town Center	Retail
Santa Clara	Mountain View	Dunn-Edwards	1949 W El Camino Real	Retail
Santa Clara	Mountain View	Kelly-Moore	180 El Camino Real East	Retail
Santa Clara	Mountain View	Kelly-Moore	411 Fairchild Dr	Retail
Santa Clara	Mountain View	Westlake Hdwr	2555 Charleston Rd	Retail
Santa Clara	Palo Alto	Kelly-Moore	411 Page Mill Rd	Retail
Santa Clara	Palo Alto	Regional Water Quality Control	2501 Embarcadero Way	HHW Facility
Santa Clara	San Jose	Creative Paint	3159 Alum Rock Ave	Retail
Santa Clara	San Jose	Dunn-Edwards	1029 Blossom Hill Rd	Retail
Santa Clara	San Jose	Dunn-Edwards	690 N Winchester Blvd	Retail
Santa Clara	San Jose	Kelly-Moore	1145 S Bascom Ave	Retail

Santa Clara	San Jose	Kelly-Moore	1650 E Capitol Expr	Retail
Santa Clara	San Jose	Kelly-Moore	2910 Alum Rock Ave	Retail
Santa Clara	San Jose	Kelly-Moore	469 Blossom Hill Rd	Retail
Santa Clara	San Jose	Kelly-Moore	710 Auzerais Ave	Retail
Santa Clara	San Jose	Kelly-Moore	1912 Camden Ave	Retail
Santa Clara	San Jose	Kelly-Moore	375 Saratoga Ave	Retail
Santa Clara	San Jose	Leo Recycle	215 Leo Ave	Transfer Station
Santa Clara	San Jose	PPG Paints	1090 S Bascom Ave	Retail
Santa Clara	San Jose	Santa Clara County HHWF	1608 Las Plumas Ave	HHW Facility
Santa Clara	San Jose	Sherwin-Williams	960 S Bascom Ave	Retail
Santa Clara	San Jose	Sherwin-Williams	2606 Alum Rock Rd	Retail
Santa Clara	San Jose	Sherwin-Williams	850 The Alameda	Retail
Santa Clara	San Jose	Sherwin-Williams	3019 Monterey Rd	Retail
Santa Clara	San Jose	Zanker Recycling	705 Los Esteros Rd	Transfer Station
Santa Clara	San Martin	Santa Clara County HHWF	13055 Murphy Ave	HHW Facility
Santa Clara	Santa Clara	Centrihouse Paints	2050 Duane Ave	Retail
Santa Clara	Santa Clara	Kelly-Moore	2057 El Camino Real	Retail
Santa Clara	Santa Clara	Kelly-Moore	901 Laurelwood Rd	Retail
Santa Clara	Santa Clara	Sherwin-Williams	1717 El Camino Real	Retail
Santa Clara	Sunnyvale	California Paint	195 W El Camino Real	Retail
Santa Clara	Sunnyvale	Kelly-Moore	999 E El Camino Real	Retail
Santa Clara	Sunnyvale	Smart Station	301 Carl Rd	Transfer Station
Santa Cruz	Aptos	Kelly-Moore	122 Rancho Del Mar	Retail
Santa Cruz	Ben Lomond	Ben Lomond Trans Stn	9835 Newell Creek Rd	HHW Facility
Santa Cruz	Freedom	Sherwin-Williams	110 Airport Blvd	Retail
Santa Cruz	Santa Cruz	Habitat ReStore	719 Swift St	Reuse Store
Santa Cruz	Santa Cruz	Kelly-Moore	1001 Ocean St	Retail
Santa Cruz	Santa Cruz	Santa Cruz Resource Recovery	605 DiMeo Ln	HHW Facility
Santa Cruz	Santa Cruz	Sherwin-Williams	408 Front St	Retail
Santa Cruz	Watsonville	Buena Vista Landfill	1231 Buena Vista Dr	HHW Facility
Santa Cruz	Watsonville	Kelly-Moore	1405 Freedom Blvd	Retail
Santa Cruz	Watsonville	Watsonville Waste & Recycling	320 Harvest Dr	HHW Facility
Shasta	Anderson	Hardware Express	1900 Marx Way	Retail
Shasta	Anderson	Paint Mart	3101 E St	Retail
Shasta	Burney	Burney Trans Stn	21105 Black Ranch Rd	Transfer Station
Shasta	Redding	City of Redding HHWCF	2255 Abernathy Ln	HHW Facility

Shasta	Redding	Hardware Express	2225 Eureka Way	Retail
Shasta	Redding	Kelly-Moore	2686 Hilltop Dr	Retail
Shasta	Redding	Paint Mart	2330 Larkspur Ln	Retail
Shasta	Redding	Sherwin-Williams	2365 Athens Ave	Retail
Shasta	Shasta Lake	Hardware Express	3020 Cascade Blvd	Retail
Sierra	Loyalton	Loyalton Landfill	1 Garbage Pit Rd	Landfill
Siskiyou	Fort Jones	Fort Jones Lumber	12325 Marble View Dr	Retail
Siskiyou	Happy Camp	Happy Camp Trans Stn	65600 State Hwy 96	Transfer Station
Siskiyou	Mount Shasta	Black Butte Trans Stn	3710 Spring Hill Rd	Transfer Station
Siskiyou	Mount Shasta	Solanos Alpine Hdwr	128 Morgan Way	Retail
Siskiyou	Tulelake	Tulelake Trans Stn	County Rd 95001	Transfer Station
Siskiyou	Weed	Solanos Home Improvement	700 Shastina Dr	Retail
Siskiyou	Yreka	Yreka Oberlin Road Trans Stn	2420 Oberlin Rd	Transfer Station
Solano	Benicia	City of Benicia Corp Yard	2400 E 2nd St	Other
Solano	Fairfield	Kelly-Moore	1240 Oliver Rd	Retail
Solano	Fairfield	Solano Garbage	2901 Industrial Ct	HHW Facility
Solano	Suisun City	Suisun Ace	250 Sunset Ave	Retail
Solano	Vacaville	Kelly-Moore	105 Elmira Rd	Retail
Solano	Vacaville	Sherwin-Williams	141 Elmira Rd	Retail
Solano	Vacaville	Vacaville HHWF	855 1/2 Davis St	HHW Facility
Solano	Vallejo	Kelly-Moore	815 Tennessee St	Retail
Solano	Vallejo	Recology Vallejo	2021 Broadway St	Transfer Station
Sonoma	Cloverdale	Ace Cloverdale	750 S Cloverdale Blvd	Retail
Sonoma	Cotati	Dunn-Edwards	407 Aaron St	Retail
Sonoma	Healdsburg	Garrett Ace	1340 Healdsburg Ave	Retail
Sonoma	Petaluma	Kelly-Moore	905 Lakeville St	Retail
Sonoma	Petaluma	Petersons Paint & Decorating	800 Lindberg Ln	Retail
Sonoma	Petaluma	Sherwin-Williams	905 E Washington St	Retail
Sonoma	Petaluma	Sonoma County Household Toxics	500 Mecham Rd	HHW Facility
Sonoma	Rohnert Park	Kelly-Moore	480 Rohnert Park Expr	Retail
Sonoma	Rohnert Park	Sherwin-Williams	5673 Redwood Dr	Retail
Sonoma	Santa Rosa	Kelly-Moore	1026 4th St	Retail
Sonoma	Santa Rosa	Kelly-Moore	1478 Guerneville Rd	Retail
Sonoma	Santa Rosa	Kelly-Moore	217 Roberts Ave	Retail
Sonoma	Santa Rosa	Sherwin-Williams	3310 Airway Dr	Retail
Sonoma	Santa Rosa	Sherwin-Williams	1350 Farmers Ln	Retail

Sonoma	Sebastopol	Sebastopol Hdwr	660 Gravenstein Hwy	Retail
Sonoma	Sonoma	Kelly-Moore	18506 Hwy 12	Retail
Sonoma	Windsor	Garrett Ace	10540 Old Redwood Hwy	Retail
Sonoma	Windsor	Kelly Moore	8868 Lakewood Dr	Retail
Stanislaus	Ceres	Richland Ace	2531 E Whitmore Ave	Retail
Stanislaus	Modesto	Dunn-Edwards	2000 W Orangeburg Ave	Retail
Stanislaus	Modesto	Habitat ReStore	630 Kearney Ave	Reuse Store
Stanislaus	Modesto	Kelly-Moore	1004 McHenry Ave	Retail
Stanislaus	Modesto	PPG Paints	1447 Coldwell Ave	Retail
Stanislaus	Modesto	Sherwin-Williams	3301 McHenry Ave	Retail
Stanislaus	Modesto	Stanislaus HHWF	1710 Morgan Rd	HHW Facility
Stanislaus	Modesto	Strand Ace	1800 Oakdale Rd	Retail
Stanislaus	Modesto	Vista Paint	3900 Pelandale Ave	Retail
Stanislaus	Patterson	Sherwin-Williams	1065 Sperry Ave	Retail
Stanislaus	Salida	Kelly-Moore	5382 Pirrone Rd	Retail
Stanislaus	Turlock	Kelly-Moore	2100 W Monte Vista Ave	Retail
Stanislaus	Turlock	Westlake Hdwr	3051 Geer Rd	Retail
Sutter	Yuba City	Sherwin-Williams	1191 Bridge St	Retail
Tehama	Corning	Corning Ace	2020 Solano St	Retail
Tehama	Corning	Tehama County Landfill	3281 Highway 99 W	HHW Facility
Tehama	Los Molinos	Los Molinos Ace	7930 State Highway 99E	Retail
Tehama	Red Bluff	Paint Mart	435 Antelope Blvd	Retail
Tehama	Red Bluff	Tehama County Landfill	19995 Plymire Rd	HHW Facility
Trinity	Weaverville	Trinity Lumber & Building Supply	230 Washington St	Retail
Tulare	Cutler	Penas Disposal	12094 Avenue 408	Transfer Station
Tulare	Dinuba	Dinuba Ace Lumber	441 W Tulare St	Retail
Tulare	Porterville	Sherwin-Williams	1212 W Olive Ave	Retail
Tulare	Visalia	Dunn-Edwards	1501 S Mooney Blvd	Retail
Tulare	Visalia	Habitat ReStore	637 S Lovers Ln	Reuse Store
Tulare	Visalia	Kelly-Moore	3220 Mooney Blvd	Retail
Tulare	Visalia	Nelsons Ace	2230 W Walnut Ave	Retail
Tulare	Visalia	PPG Paints	2010 E Mineral King Ave	Retail
Tulare	Visalia	Visalia Corp Yard	335 N Cain St	HHW Facility
Tuolumne	Groveland	Groveland Trans Stn	10700 Merrell Rd	HHW Facility
Tuolumne	Jamestown	Jamestown HHWF	17855 High School Rd	HHW Facility



Tuolumne	Sonora	Cal Sierra	19309 Industrial Dr	Transfer Station
Tuolumne	Sonora	Kelly-Moore	880 Sanguinetti Rd	Retail
Ventura	Camarillo	Camarillo HHWF	880 Verdulera St	HHW Facility
Ventura	Camarillo	Decor West	2124 Ventura Blvd	Retail
Ventura	Moorpark	Sherwin-Williams	275 W Los Angeles Ave	Retail
Ventura	Newbury Park	Thousand Oaks HHWF	2010 Conejo Center Dr	HHW Facility
Ventura	Ojai	Frontier Paint	227 Baldwin Rd	Retail
Ventura	Oxnard	Dunn-Edwards	685 E Ventura Blvd	Retail
Ventura	Oxnard	Sherwin-Williams	2011 Auto Center Dr	Retail
Ventura	Oxnard	Vista Paint	2100 Outlet Center Dr	Retail
Ventura	Simi Valley	Dunn-Edwards	50 W Easy St	Retail
Ventura	Simi Valley	Sherwin-Williams	3200 E Los Angeles Ave	Retail
Ventura	Simi Valley	Sherwin-Williams	540 E Los Angeles Ave	Retail
Ventura	Thousand Oaks	Decor Color & Design	2820 E Thousand Oaks Blvd	Retail
Ventura	Thousand Oaks	Dunn-Edwards	360 E Thousand Oaks Blvd	Retail
Ventura	Thousand Oaks	Sherwin-Williams	2994 E Thousand Oaks Blvd	Retail
Ventura	Thousand Oaks	Westlake Hdwr	1934 E Avenida De Los Arboles	Retail
Ventura	Ventura	City of Ventura HHWF	5275 Colt St	HHW Facility
Ventura	Ventura	Gold Coast Recycling	5275 Colt St	Transfer Station
Ventura	Ventura	Ventura County Pollution Prevention	5777 N Ventura Ave	HHW Facility
Yolo	Davis	Kelly-Moore	4120 Chiles Rd	Retail
Yolo	Esparto	Esparto Convenience Ctr	27075 County Rd 19A	Transfer Station
Yolo	West Sacramento	Kelly-Moore	831 Harbor Blvd	Retail
Yolo	Woodland	Sherwin-Williams	1392 E Main St	Retail
Yolo	Woodland	Westlake Hdwr	1350 E Main St	Retail
Yolo	Woodland	Yolo County Central Landfill	44090 County Rd	HHW Facility
Yuba	Marysville	Habitat ReStore	202 D St	Reuse Store
Yuba	Yuba City	Yuba-Sutter HHWF	134 Burns Dr	HHW Facility
Yuba Sutter	Yuba City	Kelly-Moore	1151 Bridge St	Retail

**PaintCare California Supplemental Sites - FY2020**

County	City	Name	Address	Site Type	No. of Events
Alameda	Alameda	Former Alameda Naval Air Stn (County)	640 Redline Ave (Apron and Taxiway)	HHW Event	1
Alameda	Albany	Golden Gate Fields (County)	1100 Eastshore Hwy	HHW Event	1
Alameda	Castro Valley	Canyon Middle School (County)	19600 Cull Canyon Rd	HHW Event	1
Alameda	Oakland	Coliseum (County)	7000 Coliseum Way	HHW Event	1
Alpine	Markleeville	County Public Works (County)	50 Diamond Valley Rd	HHW Event	1
Amador	River Pines	River Pines Stn (County)	15045 Shenandoah Rd	HHW Event	1
Butte	Paradise	Paradise HHW Facility (Closed July 2019)	920 American Way	HHW Facility	
Calaveras	Arnold	County Road Yard (County)	1191 Linebaugh Rd	HHW Event	1
Calaveras	San Andreas	Govt Ctr Parking Lot (County)	891 Mountain Ranch Rd	HHW Event	1
Calaveras	West Point	CalTrans Yard (County)	22412 Hwy 26	HHW Event	1
Colusa	Williams	County Road Dept (County)	5714 E St	HHW Event	1
Contra Costa	Brentwood	Brentwood Trans Stn (Delta Diablo)	2301 Elkins Way	HHW Event	1
Contra Costa	El Sobrante	Hilltop Church of Christ	3301 Morningside Dr	HHW Event	1
Contra Costa	Hercules	Hercules Corp Yard (WCC)	1000 Sycamore Ave	HHW Event	1
Contra Costa	Richmond	Richmond Galileo Club (WCC)	371 S 23rd St	HHW Event	1
Del Norte	Crescent City	Del Norte County (County)	1700 State St	HHW Event	1
Fresno	Fresno	County Area 7 Road Yard (PaintCare)	9400 N Matus Ave	PaintCare Event	1
Fresno	Sanger	Civic Ctr (County)	1700 7th St	HHW Event	1
Glenn	Artois	Glenn County Trans Stn County)	5700 County Rd 33	HHW Event	2
Inyo	Big Pine	Big Pine Trans Stn HHWF	Big Pine Dump Rd	HHW Facility	
Inyo	Bishop	Bishop Landfill	110 Sunland Rd	HHW Facility	

Inyo	Independence	Independence Landfill	Dump Rd	HHW Facility	
Inyo	Lone Pine	Lone Pine Landfill	450 Substation Rd	HHW Facility	
Kern	Boron	Boron Landfill (County)	11400 Boron Ave	HHW Event	1
Kern	California City	California City Airport (County)	22636 Airport Way	HHW Event	1
Kern	Delano	McFarland Delano Trans Stn (County)	11249 Stradley Ave	HHW Event	2
Kern	Kernville	Kern Valley Trans Stn (County)	6092 Wulstein Ave	HHW Event	4
Kern	Lebec	Lebec Trans Stn (County)	300 Landfill Rd	HHW Event	3
Kern	Mojave	Mojave Special Waste	17035 Finnin St	HHW Facility	
Kern	Shafter	Wasco Landfill (County)	17621 Scofield Ave	HHW Event	2
Kern	Taft	Taft Landfill (County)	13351 Elk Hills Rd	HHW Event	2
Kern	Tehachapi	Tehachapi Landfill (County)	12001 Tehachapi Blvd	HHW Event	12
Kings	Hanford	Hanford High West (PaintCare)	1150 West Lacey Blvd	PaintCare Event	1
Lake	Clearlake	Quackenbush Mtn Compost (County)	16520 Davis St	HHW Event	3
Lake	Hidden Valley	Hidden Valley	19287 Hartman Rd	HHW Event	2
Lake	Lakeport	Lake County Waste Solution (County)	230 Soda Bay Rd	HHW Event	3
Lake	Lucerne	Lucerne Harbor (County)	6319 E Hwy 20	HHW Event	1
Los Angeles	Alhambra	DPW Parking Lot (County)	900 S Fremont Ave	HHW Event	1
Los Angeles	Arcadia	Santa Anita Park (County)	285 W Huntington Dr	HHW Event	1
Los Angeles	Arleta	Branford Recreation Ctr (City)	13306 Branford St	HHW Event	1
Los Angeles	Artesia	Artesia Park (County)	18750 Clarkdale Ave	HHW Event	1
Los Angeles	Azusa	Veolia Environmental (City)	107 S Motor Ave	HHW Event	1
Los Angeles	Baldwin Park	Morgan Park (County)	14320 Morgan St	HHW Event	1
Los Angeles	Bell Gardens	Bell City Yard (County)	5320 Gage Ave	HHW Event	1
Los Angeles	Bellflower	Simms Park (County)	16614 Clark Ave	HHW Event	1

Los Angeles	Beverly Hills	Public Works (County)	345 Foothill Rd	HHW Event	1
Los Angeles	Burbank	Fire Dept Training Ctr (County)	1845 N Ontario St	HHW Event	1
Los Angeles	Carson	Pollution Control Plant (County)	24501 S Figueroa St	HHW Event	1
Los Angeles	Castaic	Val Verde Park (County)	30300 Arlington St	HHW Event	1
Los Angeles	Claremont	Corp Yard (County)	1616 Monte Vista Ave	HHW Event	1
Los Angeles	Compton	Compton Woodley Airport (County)	901 W Alondra Blvd	HHW Event	1
Los Angeles	Covina	City Yard (County)	534 N Barranca Ave	HHW Event	1
Los Angeles	Culver City	Wende Musuem (County)	10808 Culver Blvd	HHW Event	2
Los Angeles	Downey	County Office Bldg (County)	9300 Imperial Hwy	HHW Event	1
Los Angeles	Duarte	City Civic Ctr (County)	1600 Huntington Dr	HHW Event	1
Los Angeles	El Segundo	Raytheon (County)	2000 E El Segundo Blvd	HHW Event	1
Los Angeles	Gardena	Arthur Johnson Park (County)	1200 W 170th St	HHW Event	1
Los Angeles	Gardena	Scotch Paint (Dropped Aug 2019)	555 W 189th St	Retail	
Los Angeles	Glendora	Stadium Parking Lot (County)	1000 W Foothill Blvd	HHW Event	1
Los Angeles	Hermosa Beach	Clark Field (County)	861 Valley Dr	HHW Event	1
Los Angeles	Huntington Park	City Yard (County)	6900 Bissell St	HHW Event	1
Los Angeles	Inglewood	Lennox Park & Ride (County)	11230 S Acacia St	HHW Event	1
Los Angeles	La Habra Heights	Hacienda Park (County)	1885 N Hacienda Blvd	HHW Event	1
Los Angeles	La Puente	La Puente Park (County)	501 N Glendora Ave	HHW Event	1
Los Angeles	La Verne	Vehicle Testing Ctr (County)	Fairplex Dr and W McKinley Ave	HHW Event	1
Los Angeles	Lake Los Angeles	Vista San Gabriel Elementary (County)	18020 E Ave O	HHW Event	1
Los Angeles	Lake View Terrace	Hansen Dam Rec Ctr (City)	11770 Foothill Blvd	HHW Event	1
Los Angeles	Lawndale	Lawndale High (County)	14901 S Inglewood Ave	HHW Event	1

Los Angeles	Lomita	City Hall (County)	24300 Narbonne Ave	HHW Event	1
Los Angeles	Los Angeles	Eagle Rock Rec Ctr (City)	1100 Eagle Vista Dr	HHW Event	1
Los Angeles	Los Angeles	South Park Recreation Ctr (City)	345 E 51st St	HHW Event	1
Los Angeles	Los Angeles	Vista Paint (Moved Oct 2019)	4225 W Pico Blvd	Retail	
Los Angeles	Los Angeles	Yosemite Recreation Ctr (City)	1840 Yosemite Dr	HHW Event	1
Los Angeles	Malibu	Civic Ctr (County)	23519 W Civic Center Way	HHW Event	1
Los Angeles	Marina Del Rey	Boat Yard Parking Lot (County)	13501 Fiji Way	HHW Event	1
Los Angeles	Monterey Park	East Los Angeles College (County)	1301 Avenida Cesar Chavez	HHW Event	1
Los Angeles	North Hollywood	Rec Ctr (City)	11430 Chandler Blvd	HHW Event	1
Los Angeles	Norwalk	Cerritos College (County)	11110 Alondra Blvd	HHW Event	1
Los Angeles	Paramount	Swap Meet (County)	7900 All America City Way	HHW Event	1
Los Angeles	Pico Rivera	SoCal Gas (County)	8101 Rosemead Blvd	HHW Event	1
Los Angeles	Redondo Beach	Performing Arts Ctr (County)	1935 Manhattan Beach Blvd	HHW Event	2
Los Angeles	Rosemead	Southern California Edison (County)	2131 Walnut Grove Ave	HHW Event	1
Los Angeles	S El Monte	City Hall (County)	1415 Santa Anita Ave	HHW Event	1
Los Angeles	San Gabriel	Mission Playhouse (County)	320 S Mission Dr	HHW Event	1
Los Angeles	Santa Clarita	College of the Canyons (County)	26455 Rockwell Canyon Rd	HHW Event	1
Los Angeles	Santa Clarita	Santa Clarita Park & Ride (County)	19201 Via Princessa	HHW Event	1
Los Angeles	Santa Fe Springs	Fire Academy (County)	11400 Greenstone Ave	HHW Event	1
Los Angeles	Sherman Oaks	Rec Ctr (City)	14201 Huston St	HHW Event	1
Los Angeles	Sierra Madre	Facility Yard	621 E Sierra Madre Blvd	HHW Event	1
Los Angeles	South Pasadena	South Pasadena School Dist (County)	1020 El Centro St	HHW Event	1
Los Angeles	South Whittier	Liberty Community Plaza (County)	14181 Telegraph Rd	HHW Event	1
Los Angeles	Sylmar	Recreation Ctr (City)	13109 Borden Ave	HHW Event	1

Los Angeles	Van Nuys	Anheuser-Busch (City)	15800 Roscoe Blvd	HHW Event	1
Los Angeles	Whittier	Rio Hondo College (County)	3600 Workman Mill Rd	HHW Event	1
Los Angeles	Whittier	Whittier High (County)	12417 Philadelphia St	HHW Event	1
Marin	Bolinas	Fire Dept Mesa Park (City)	100 Mesa Rd	HHW Event	1
Marin	Point Reyes Station	Fire Stn (City)	101 4th St	HHW Event	1
Mendocino	Boonville	Fair & Apple Show (HazMobile)	14400 Highway 128	HHW Event	1
Mendocino	Comptche	Fire Dept (HazMobile)	8491 Flynn Creek Rd	HHW Event	1
Mendocino	Covelo	Covelo Trans Stn (HazMobile)	90500 Refuse Rd	HHW Event	1
Mendocino	Fort Bragg	Fort Bragg Disposal (HazMobile)	219 Pudding Creek Rd	HHW Event	8
Mendocino	Laytonville	Fire Dept (HazMobile)	44950 Willis Ln	HHW Event	1
Mendocino	Point Arena	Point Arena Pier (HazMobile)	810 Port Rd	HHW Event	2
Mendocino	Willits	Brooktrails Community Services District (HazMobile)	24860 Birch St	HHW Event	1
Mendocino	Willits	City Corp Yard (HazMobile)	380 E Commercial St	HHW Event	4
Merced	Los Banos	Fairgrounds (County)	403 F St	HHW Event	2
Monterey	Aromas	Driscolls Berry Store (Salinas Valley SWMA)	1750 San Juan Rd	HHW Event	1
Monterey	Bradley	Bradley Trans Stn (Salinas Valley SWMA)	53750 Bradley Rd	HHW Event	1
Monterey	Gonzales	Fairview Middle School (Salinas Valley SWMA)	401 4th St	HHW Event	1
Monterey	Greenfield	Corp Yard (Salinas Valley SWMA)	920 Walnut Ave	HHW Event	1
Monterey	King City	King City High (Salinas Valley SWMA)	720 Broadway St	HHW Event	1
Monterey	Pebble Beach	Pebble Beach Comm Services (District)	3101 Forest Lake Rd	HHW Event	1

Monterey	Prunedale	Grange Hall (Salinas Valley SWMA)	17890 Moro Rd	HHW Event	1
Monterey	San Ardo	County DPW (Salinas Valley SWMA)	62544 Main St	HHW Event	1
Monterey	Soledad	Soledad High (Salinas Valley SWMA)	425 Gabilan Dr	HHW Event	1
Napa	Calistoga	County Fairgrounds (Upper Valley WMA)	1435 N Oak St	HHW Event	1
Napa	St Helena	Upper Valley Waste Service (Upper Valley WMA)	128 Whitehall Ln	HHW Event	1
Nevada	Penn Valley	Lake Wildwood (PaintCare)	11255 Cottontail Way	PaintCare Event	1
Orange	Costa Mesa	Crown Ace Hardware (Closed Apr 2020)	2666 Harbor Blvd	Retail	
Orange	Costa Mesa	Sherwin-Williams (Moved Sep 2019)	2221 Harbor Blvd	Retail	
Orange	Cypress	Civic Ctr (City)	5275 Orange Ave	HHW Event	1
Orange	La Habra	Parks Maintenance Division (City)	621 W Lambert Rd	HHW Event	2
Orange	Laguna Beach	Maint Yard (City)	1900 Laguna Canyon Rd	HHW Event	1
Orange	Lake Forest	El Toro High School (City)	25255 Toledo Way	HHW Event	2
Orange	Rancho Santa Margarita	Parking Lot (PaintCare)	22112 El Paseo	PaintCare Event	1
Orange	Tustin	Water Facility (City)	235 E Main St	HHW Event	2
Placer	Auburn	Gold Country Fairgrounds (Western Placer WMA)	1273 High St	HHW Event	1
Plumas	Portola	Delleker Trans Stn (County)	73980-A Industrial Way	HHW Event	1
Plumas	Quincy	Quincy Trans Stn (County)	50 Abernathy Ln	HHW Event	1
Riverside	Anza	Anza Trans Stn (County)	40329 Terwilliger Rd	HHW Event	1
Riverside	Beaumont	Lamb Canyon Landfill (County)	16411 Lamb Canyon Rd	HHW Event	3
Riverside	Blythe	County Admin Ctr (County)	260 N Broadway St	HHW Event	2
Riverside	Cathedral City	Edom Hill Trans Stn (County)	70-100 Edom Hill Rd	HHW Event	1

Riverside	Coachella	Bagdouma Park (County)	84625 Bagdad Ave	HHW Event	2
Riverside	Corona	City Hall (County)	400 S Vicentia Ave	HHW Event	2
Riverside	Desert Center	Desert Ctr Landfill (County)	17 991 Kaiser Rd	HHW Event	1
Riverside	Hemet	Corp Yard (PaintCare)	3777 Industrial Ave	PaintCare Event	1
Riverside	Idyllwild	County Trans Maint Facility	25780 Johnson Rd	HHW Event	1
Riverside	Indio	County Fairgrounds (County)	46-350 Arabia St	HHW Event	1
Riverside	La Quinta	City Hall Parking Lot (County)	78495 Calle Tampico	HHW Event	1
Riverside	Lake Elsinore	Lake Elsinore HHWCF	512 N Langstaff St	HHW Facility	
Riverside	Mecca	Sheriff Dept (County)	91-260 Ave 66	HHW Event	1
Riverside	Moreno Valley	City Maint Facility (County)	15670 Perris Blvd	HHW Event	1
Riverside	Murrieta	City Hall (County)	24601 Jefferson Ave	HHW Event	2
Riverside	Perris	Fire Stn (County)	21565 Steele Peak Dr	HHW Event	1
Riverside	Perris	Mead Valley Community Ctr (County)	21091 Rider St	HHW Event	1
Riverside	Pinyon Pines	Pinyon Flats Trans Stn (County)	South End of Pinyon Flats Rd	HHW Event	1
Riverside	Riverside	Sherwin-Williams (Moved Aug 2019)	8625 Indiana Ave	Retail	
Riverside	Temecula	City Public Works (County)	43200 Business Park Dr	HHW Event	2
San Bernardino	Needles	City Yard (County)	112 Robuffa St	HHW Event	2
San Bernardino	San Bernardino	Cajon High (PaintCare)	1200 W Hill Dr	PaintCare Event	1
San Bernardino	Trona	County Fire Stn	83732 Trona Rd	HHW Event	2
San Bernardino	Twentynine Palms	Jr High School (PaintCare)	5798 Utah Trail	PaintCare Event	1
San Diego	Borrego Springs	Borrego Springs High (County)	2281 Diegueno Rd	HHW Event	1
San Diego	Chula Vista	Public Works Yard (PaintCare)	1800 Maxwell Rd	PaintCare Event	2
San Diego	La Mesa	City of La Mesa HHWF	8184 Commercial St	HHW Facility	



San Diego	Lakeside	The Rise City Church (County)	12150 Woodside Ave	HHW Event	1
San Diego	Spring Valley	Steele Canyon High (PaintCare)	12440 Campo Rd	PaintCare Event	1
San Francisco	San Francisco	California Paint (Closed March 2020)	1833 Egbert Ave	Retail	
San Mateo	Daly City	City Hall (County)	333 90th St	HHW Event	3
San Mateo	La Honda	City Corp Yard (County)	59 Entrada Way	HHW Event	1
San Mateo	Menlo Park	Public Works (County)	333 Burgees Dr	HHW Event	2
San Mateo	Pacifica	Recology of the Coast (County)	1046 Palmetto Ave	HHW Event	7
San Mateo	Portola Valley	Town Hall (County)	765 Portola Valley Rd	HHW Event	1
San Mateo	Redwood City	City Maint Yard (County)	1400 Broadway	HHW Event	4
San Mateo	South San Francisco	Blue Line Trans Stn (County)	500 E Jamie Ct	HHW Event	9
Santa Barbara	Los Olivos	Santa Ynez Valley Recycling (County)	404 Foxen Canyon Rd	HHW Event	1
Santa Barbara	New Cuyama	New Cuyama Trans Stn (County)	5073 Highway 166	HHW Event	1
Santa Clara	Mountain View	Corp Yard (County)	231 N Whishman Rd	HHW Event	1
Santa Clara	Mountain View	Mountain View High (PaintCare)	3535 Truman Ave	PaintCare Event	1
Santa Clara	San Jose	Caltrain Stn (PaintCare)	3400 Monterey Hwy @ Fehren Dr	PaintCare Event	2
Santa Clara	San Jose	Sherwin-Williams (Dropped Dec 2019)	840 Willow St	Retail	
Santa Clara	Santa Clara	City DPW (County)	1700 Walsh Ave	HHW Event	2
Santa Clara	Sunnyvale	Corp Yard (County)	221 Commercial St	HHW Event	3
Santa Cruz	Santa Cruz	GreenSpace (Dropped Jan 2020)	719 Swift St 56-A	Retail	
Shasta	Burney	Sheriffs Stn (County)	20509 Shasta St	HHW Event	1
Shasta	Lakehead	Lions Club (County)	20814 Mammoth Dr	HHW Event	1
Shasta	Shingletown	Shingletown Trans Stn (County)	31268 CA Hwy 44	HHW Event	1
Solano	Rio Vista	City Public Works (City)	3000 Airport Rd	HHW Event	1
Sonoma	Sea Ranch	North Fire Stn (HazMobile)	960 Annapolis Rd	HHW Event	4
Stanislaus	Newman	Corp Yard (County)	712 Fresno St	HHW Event	2

Stanislaus	Oakdale	Public Works (County)	455 S 5th St	HHW Event	2
Stanislaus	Patterson	Patterson Community Complex (County)	1025 W Las Palmas Ave	HHW Event	4
Stanislaus	Riverbank	Corp Yard (County)	2901 High St	HHW Event	2
Stanislaus	Turlock	Water Quality Control (County)	901 S Walnut Ave	HHW Event	2
Trinity	Hayfork	Library (County)	6641 State Highway 3	HHW Event	1
Trinity	Weaverville	County Trans Stn (County)	173 Tom Bell Rd	HHW Event	1
Tuolumne	Big Oak Flat	Groveland Big Oak Flat (County)	11240 Wards Ferry Rd	HHW Event	1
Ventura	Fillmore	City of Fillmore (County)	743 Sespe Pl	HHW Event	1
Ventura	Ventura	Senior Ctr (City)	550 N Ventura Ave	HHW Event	1

### PaintCare California Large Volume Pick-Up Sites - FY2020

County	City	Name	Site Type
Alameda	Alameda	[Property Manager/Owner]	LVP
Alameda	Berkeley	[Painting Contractor]	RLVP
Alameda	Dublin	[Hotel]	LVP
Alameda	Dublin	[Property Manager/Owner]	LVP
Alameda	Fremont	[Construction]	LVP
Alameda	Fremont	[Drywall]	RLVP
Alameda	Fremont	[Painting Contractor]	RLVP
Alameda	Fremont	[Software Protection]	LVP
Alameda	Hayward	[Construction]	RLVP
Alameda	Hayward	[Transfer Station]	LVP
Alameda	Livermore	[Painting Contractor]	LVP
Alameda	Livermore	[Painting Contractor]	LVP
Alameda	Oakland	[Construction]	LVP
Alameda	Oakland	[Paint Recycler]	LVP
Alameda	Oakland	[Painting Contractor]	RLVP
Alameda	Oakland	[Painting Contractor]	RLVP
Alameda	Oakland	[Painting Contractor]	LVP
Alameda	Oakland	[Property Manager/Owner]	LVP
Alameda	Oakland	[School]	LVP
Alameda	Pleasanton	[Painting Contractor]	RLVP
Alameda	Pleasanton	[Painting Contractor]	LVP
Alameda	Pleasanton	[Property Manager/Owner]	LVP
Alameda	San Leandro	[Construction]	LVP
Alameda	San Leandro	[Painting Contractor]	LVP
Alameda	Union City	[Property Manager/Owner]	LVP
Butte	Chico	[Painting Contractor]	LVP
Butte	Durham	[Construction]	LVP
Contra Costa	Antioch	[Painting Contractor]	LVP
Contra Costa	Brentwood	[Painting Contractor]	RLVP
Contra Costa	Concord	[City Government]	LVP
Contra Costa	Concord	[Construction]	LVP
Contra Costa	Concord	[Painting Contractor]	RLVP
Contra Costa	Concord	[Painting Contractor]	LVP
Contra Costa	Concord	[Property Manager/Owner]	LVP
Contra Costa	Concord	[Property Manager/Owner]	LVP
Contra Costa	Martinez	[Construction]	LVP
Contra Costa	Martinez	[Painting Contractor]	RLVP
Contra Costa	Martinez	[Painting Contractor]	LVP
Contra Costa	Pacheco	[Painting Contractor]	LVP
Contra Costa	Pleasant Hill	[Painting Contractor]	LVP
Contra Costa	Richmond	[Painting Contractor]	RLVP
Contra Costa	Richmond	[Painting Contractor]	LVP

Contra Costa	Richmond	[Painting Contractor]	LVP
Contra Costa	Walnut Creek	[Painting Contractor]	LVP
Contra Costa	Walnut Creek	[Painting Contractor]	LVP
Contra Costa	Walnut Creek	[Property Manager/Owner]	LVP
El Dorado Hills	El Dorado Hills	[Painting Contractor]	LVP
Fresno	Fresno	[Non-Profit]	LVP
Fresno	Fresno	[Painting Contractor]	LVP
Fresno	Fresno	[Painting Contractor]	LVP
Fresno	Fresno	[Painting Contractor]	LVP
Fresno	Fresno	[Painting Contractor]	LVP
Fresno	Fresno	[Property Manager/Owner]	LVP
Fresno	Laton	[School District]	LVP
Fresno	Sanger	[Painting Contractor]	LVP
Humboldt	Eureka	[Property Manager/Owner]	LVP
Kern	Bakersfield	[City Government]	LVP
Kern	Bakersfield	[Household]	LVP
Kern	Bakersfield	[Painting Contractor]	LVP
Lake	Kelseyville	[Painting Contractor]	LVP
Los Angeles	Agoura Hills	[Painting Contractor]	LVP
Los Angeles	Alhambra	[Household]	LVP
Los Angeles	Azusa	[Graffiti Abatement]	LVP
Los Angeles	Baldwin Park	[Construction]	LVP
Los Angeles	Bellflower	[Painting Contractor]	LVP
Los Angeles	Burbank	[Television Studio]	RLVP
Los Angeles	Canoga Park	[Painting Contractor]	LVP
Los Angeles	Canyon Country	[Property Manager/Owner]	LVP
Los Angeles	Cerritos	[Construction]	LVP
Los Angeles	Cerritos	[Property Manager/Owner]	LVP
Los Angeles	Chatsworth	[Painting Contractor]	RLVP
Los Angeles	Commerce	[Painting Contractor]	LVP
Los Angeles	Compton	[School District]	LVP
Los Angeles	Covina	[Painting Contractor]	LVP
Los Angeles	Downey	[Juvenile Hall]	LVP
Los Angeles	Duarte	[School District]	LVP
Los Angeles	El Segundo	[Hobby Shop]	LVP
Los Angeles	El Segundo	[Office]	LVP
Los Angeles	Gardena	[Household]	LVP
Los Angeles	Gardena	[Painting Contractor]	LVP
Los Angeles	Gardena	[Painting Contractor]	RLVP
Los Angeles	Glendale	[Construction]	LVP
Los Angeles	Glendale	[Property Trust]	LVP
Los Angeles	Glendale	[Studio]	RLVP
Los Angeles	Hacienda Heights	[Painting Contractor]	LVP
Los Angeles	Harbor City	[Household]	LVP
Los Angeles	Inglewood	[Painting Contractor]	LVP



Los Angeles	Palmdale	[School District]	LVP
Los Angeles	Panorama City	[Property Manager/Owner]	LVP
Los Angeles	Pasadena	[City Government]	LVP
Los Angeles	Pasadena	[Painting Contractor]	LVP
Los Angeles	Pomona	[Construction]	LVP
Los Angeles	Pomona	[Household]	LVP
Los Angeles	San Gabriel	[Household]	LVP
Los Angeles	San Pedro	[Property Manager/Owner]	LVP
Los Angeles	Santa Clarita	[Property Manager/Owner]	LVP
Los Angeles	Santa Fe Springs	[Painting Contractor]	LVP
Los Angeles	Sherman Oaks	[Property Manager/Owner]	LVP
Los Angeles	Studio City	[Studio / Theme Park]	LVP
Los Angeles	Sun Valley	[Homeowners Assoc]	LVP
Los Angeles	Sylmar	[Construction]	LVP
Los Angeles	Sylmar	[Household]	LVP
Los Angeles	Tarzana	[Painting Contractor]	LVP
Los Angeles	Temple City	[Construction]	LVP
Los Angeles	Temple City	[Household]	LVP
Los Angeles	Thousand Oaks	[Pharmaceuticals]	LVP
Los Angeles	Torrance	[Church & School]	LVP
Los Angeles	Torrance	[Painting Contractor]	LVP
Los Angeles	Torrance	[Property Manager/Owner]	LVP
Los Angeles	Torrance	[Special Event Productions]	LVP
Los Angeles	Tujunga	[Construction]	LVP
Los Angeles	Universal City	[Studio / Theme Park]	LVP
Los Angeles	Valencia	[Construction]	LVP
Los Angeles	Valencia	[Painting Contractor]	RLVP
Los Angeles	Valencia	[Painting Contractor]	LVP
Los Angeles	Valencia	[School]	LVP
Los Angeles	Valley Village	[Construction]	LVP
Los Angeles	Van Nuys	[Construction]	LVP
Los Angeles	Van Nuys	[Painting Contractor]	LVP
Los Angeles	West Covina	[Painting Contractor]	LVP
Los Angeles	West Hollywood	[Household]	LVP
Los Angeles	Westlake Village	[Church]	LVP
Los Angeles	Westlake Village	[Hotel]	LVP
Los Angeles	Whittier	[Painting Contractor]	RLVP
Los Angeles	Whittier	[Property Manager/Owner]	LVP
Los Angeles	Woodland Hills	[Property Manager/Owner]	LVP
Madera	Chowchilla	[School District]	LVP
Marin	San Rafael	[Painting Contractor]	RLVP
Marin	San Rafael	[Painting Contractor]	RLVP
Marin	Sausalito	[Arts Organization]	LVP
Mendocino	Willits	[Household]	LVP
Monterey	Aromas	[Construction]	LVP

Monterey	Marina	[Painting Contractor]	LVP
Monterey	Marina	[Property Manager/Owner]	LVP
Monterey	Salinas	[Hospital]	LVP
Monterey	Salinas	[Painting Contractor]	LVP
Monterey	Salinas	[Painting Contractor]	LVP
Monterey	Salinas	[School District]	LVP
Napa	American Canyon	[Painting Contractor]	RLVP
Napa	American Canyon	[Waste Facility]	LVP
Napa	Napa	[Construction]	LVP
Napa	Napa	[Painting Contractor]	LVP
Napa	Napa	[Painting Contractor]	LVP
Napa	Napa	[School District]	LVP
Nevada	Grass Valley	[Painting Contractor]	LVP
Nevada	Truckee	[Painting Contractor]	RLVP
Nevada	Truckee	[Painting Contractor]	LVP
Orange	Aliso Viejo	[Property Manager/Owner]	LVP
Orange	Anaheim	[Construction]	LVP
Orange	Anaheim	[Construction]	LVP
Orange	Anaheim	[Household]	LVP
Orange	Anaheim	[Painting Contractor]	RLVP
Orange	Anaheim	[Painting Contractor]	RLVP
Orange	Anaheim	[Painting Contractor]	LVP
Orange	Anaheim	[Property Manager/Owner]	LVP
Orange	Anaheim	[Property Manager/Owner]	LVP
Orange	Anaheim	[Property Manager/Owner]	LVP
Orange	Anaheim	[Property Manager/Owner]	LVP
Orange	Anaheim	[Property Manager/Owner]	LVP
Orange	Anaheim	[Property Manager/Owner]	LVP
Orange	Anaheim	[Property Manager/Owner]	LVP
Orange	Buena Park	[Amusement Park]	RLVP
Orange	Costa Mesa	[Construction]	LVP
Orange	Costa Mesa	[Property Manager/Owner]	LVP
Orange	Costa Mesa	[Property Manager/Owner]	LVP
Orange	Fullerton	[Property Manager/Owner]	LVP
Orange	Garden Grove	[Painting Contractor]	LVP
Orange	Garden Grove	[Painting Contractor]	LVP
Orange	Huntington Beach	[Hotel]	LVP
Orange	Irvine	[Construction]	LVP
Orange	Irvine	[Construction]	LVP
Orange	Irvine	[Construction]	LVP
Orange	Irvine	[Property Manager/Owner]	LVP
Orange	Irvine	[Senior Living]	LVP
Orange	Irvine	[University]	RLVP
Orange	Laguna Hills	[Retirement Community]	RLVP
Orange	Laguna Niguel	[Property Manager/Owner]	LVP
Orange	Long Beach	[Property Manager/Owner]	LVP
Orange	Mission Viejo	[Construction]	LVP

Orange	Newport Beach	[Property Manager/Owner]	LVP
Orange	Orange	[Construction]	LVP
Orange	Orange	[Hospital]	LVP
Orange	Orange	[Painting Contractor]	RLVP
Orange	Orange	[Painting Contractor]	LVP
Orange	Orange	[Painting Contractor]	LVP
Orange	Orange	[Painting Contractor]	LVP
Orange	Placentia	[Painting Contractor]	LVP
Orange	Placentia	[Property Manager/Owner]	LVP
Orange	Rancho Santa Margarita	[Painting Contractor]	LVP
Orange	San Clemente	[Construction]	LVP
Orange	Santa Ana	[Construction]	LVP
Orange	Santa Ana	[Construction]	LVP
Orange	Santa Ana	[Fencing]	LVP
Orange	Santa Ana	[Painting Contractor]	LVP
Orange	Santa Ana	[Property Manager/Owner]	LVP
Orange	Santa Ana	[Property Manager/Owner]	LVP
Orange	Tustin	[Construction]	LVP
Orange	Yorba Linda	[Property Manager/Owner]	LVP
Placer	Granite Bay	[Painting Contractor]	LVP
Placer	Olympic Valley	[Property Manager/Owner]	LVP
Placer	Rocklin	[Painting Contractor]	RLVP
Placer	Rocklin	[Property Manager/Owner]	LVP
Placer	Roseville	[Painting Contractor]	LVP
Placer	Roseville	[Property Manager/Owner]	LVP
Placer	Truckee	[Corporation]	LVP
Placer	Truckee	[Painting Contractor]	LVP
Riverside	Corona	[Construction]	LVP
Riverside	Corona	[Painting Contractor]	LVP
Riverside	Corona	[Painting Contractor]	LVP
Riverside	Corona	[Painting Contractor]	LVP
Riverside	Corona	[Painting Contractor]	LVP
Riverside	Hemet	[Household]	LVP
Riverside	La Quinta	[Painting Contractor]	LVP
Riverside	Lake Elsinore	[Construction]	LVP
Riverside	Menifee	[Painting Contractor]	LVP
Riverside	Murrieta	[Construction]	LVP
Riverside	Murrieta	[Painting Contractor]	RLVP
Riverside	Norco	[Painting Contractor]	RLVP
Riverside	Norco	[Painting Contractor]	LVP
Riverside	Palm Desert	[Painting Contractor]	LVP
Riverside	Palm Springs	[School District]	LVP
Riverside	Perris	[Drywall]	LVP
Riverside	Perris	[Solid Waste Facility]	RLVP
Riverside	Riverside	[Household]	LVP



Riverside	Riverside	[Painting Contractor]	LVP
Riverside	Riverside	[Painting Contractor]	LVP
Riverside	Riverside	[Painting Contractor]	LVP
Riverside	Riverside	[University]	LVP
Riverside	Temecula	[Thrift Store]	LVP
Sacramento	Citrus Heights	[Painting Contractor]	LVP
Sacramento	Citrus Heights	[Property Manager/Owner]	LVP
Sacramento	Citrus Heights	[Property Manager/Owner]	LVP
Sacramento	Elk Grove	[Painting Contractor]	LVP
Sacramento	Elk Grove	[Painting Contractor]	LVP
Sacramento	Rancho Cordova	[Painting Contractor]	LVP
Sacramento	Rancho Cordova	[Painting Contractor]	LVP
Sacramento	Rancho Cordova	[School District]	RLVP
Sacramento	Sacramento	[Art Museum]	LVP
Sacramento	Sacramento	[Construction]	RLVP
Sacramento	Sacramento	[Construction]	LVP
Sacramento	Sacramento	[Home Furnishing Store]	LVP
Sacramento	Sacramento	[Painting Contractor]	LVP
Sacramento	Sacramento	[Painting Contractor]	LVP
Sacramento	Sacramento	[Property Manager/Owner]	LVP
Sacramento	Sacramento	[Property Manager/Owner]	LVP
Sacramento	Sacramento	[Property Manager/Owner]	LVP
Sacramento	Sacramento	[Property Manager/Owner]	LVP
Sacramento	Sacramento	[Property Manager/Owner]	LVP
Sacramento	Sacramento	[Sports & Entertainment ]	LVP
San Benito	San Juan Bautista	[Painting Contractor]	LVP
San Bernardino	Adelanto	[Detention Ctr]	LVP
San Bernardino	Rancho Cucamonga	[Construction]	LVP
San Bernardino	Chino Hills	[Property Manager/Owner]	LVP
San Bernardino	Big Bear Lake	[Home Furnishing Store]	LVP
San Bernardino	Big Bear Lake	[Resort]	LVP
San Bernardino	Chino	[Household]	LVP
San Bernardino	Chino	[Painting Contractor]	LVP
San Bernardino	Fontana	[Construction]	LVP
San Bernardino	Highland	[Painting Contractor]	LVP
San Bernardino	Highland	[Tribe]	LVP
San Bernardino	Ontario	[Painting Contractor]	RLVP
San Bernardino	Ontario	[Painting Contractor]	LVP
San Bernardino	Ontario	[Painting Contractor]	LVP
San Bernardino	Ontario	[Property Manager/Owner]	LVP
San Bernardino	Rancho Cucamonga	[Painting Contractor]	LVP
San Bernardino	Rancho Cucamonga	[Painting Contractor]	RLVP
San Bernardino	Rancho Cucamonga	[Painting Contractor]	RLVP
San Bernardino	Rancho Cucamonga	[Painting Contractor]	LVP
San Bernardino	Rancho Cucamonga	[Property Manager/Owner]	LVP

San Bernardino	Redlands	[Painting Contractor]	LVP
San Bernardino	Redlands	[Property Manager/Owner]	LVP
San Bernardino	San Bernardino	[Catering & Banquet Hall]	LVP
San Bernardino	San Bernardino	[Household]	LVP
San Bernardino	San Bernardino	[Public Works]	LVP
San Bernardino	San Bernardino	[School District]	LVP
San Bernardino	Twentynine Palms	[School District]	LVP
San Bernardino	Victorville	[Construction]	LVP
San Bernardino	Wrightwood	[Household]	LVP
San Diego	Alpine	[Casino & Hotel]	LVP
San Diego	Carlsbad	[Property Manager/Owner]	LVP
San Diego	Chula Vista	[Church]	LVP
San Diego	El Cajon	[Painting Contractor]	LVP
San Diego	El Cajon	[Painting Contractor]	LVP
San Diego	El Cajon	[School District]	LVP
San Diego	La Jolla	[Property Manager/Owner]	LVP
San Diego	La Jolla	[University]	RLVP
San Diego	La Mesa	[Household]	LVP
San Diego	Lemon Grove	[Household]	LVP
San Diego	National City	[Property Manager/Owner]	LVP
San Diego	Oceanside	[Painting Contractor]	RLVP
San Diego	Oceanside	[Property Manager/Owner]	RLVP
San Diego	San Diego	[City Government]	LVP
San Diego	San Diego	[Construction]	LVP
San Diego	San Diego	[Household]	LVP
San Diego	San Diego	[Military Housing]	RLVP
San Diego	San Diego	[Military Housing]	RLVP
San Diego	San Diego	[Painting Contractor]	RLVP
San Diego	San Diego	[Painting Contractor]	LVP
San Diego	San Diego	[Painting Contractor]	LVP
San Diego	San Diego	[Property Manager/Owner]	LVP
San Diego	San Diego	[Property Manager/Owner]	LVP
San Diego	San Diego	[Property Manager/Owner]	LVP
San Diego	San Diego	[School District]	RLVP
San Diego	San Marcos	[Painting Contractor]	LVP
San Diego	Santee	[Painting Contractor]	LVP
San Diego	Vista	[Painting Contractor]	LVP
San Francisco	San Francisco	[City Government]	RLVP
San Francisco	San Francisco	[Household]	LVP
San Francisco	San Francisco	[Household]	LVP
San Francisco	San Francisco	[Household]	LVP
San Francisco	San Francisco	[Painting Contractor]	RLVP
San Francisco	San Francisco	[Painting Contractor]	LVP
San Francisco	San Francisco	[Painting Contractor]	LVP
San Francisco	San Francisco	[Painting Contractor]	LVP

San Francisco	San Francisco	[Painting Contractor]	LVP
San Francisco	San Francisco	[Property Manager/Owner]	LVP
San Francisco	San Francisco	[Property Manager/Owner]	LVP
San Francisco	San Francisco	[Property Manager/Owner]	LVP
San Francisco	San Francisco	[Property Manager/Owner]	LVP
San Francisco	San Francisco	[Property Manager/Owner]	LVP
San Francisco	San Francisco	[Property Manager/Owner]	LVP
San Francisco	San Francisco	[School]	LVP
San Francisco	San Francisco	[University]	LVP
San Francisco	San Francisco	[University]	LVP
San Joaquin	French Camp	[Hospital]	LVP
San Joaquin	Lodi	[School District]	LVP
San Joaquin	Manteca	[Household]	LVP
San Joaquin	Stockton	[Construction]	LVP
San Joaquin	Stockton	[Painting Contractor]	LVP
San Joaquin	Tracy	[Painting Contractor]	LVP
San Luis Obispo	Arroyo Grande	[School District]	LVP
San Luis Obispo	Grover Beach	[Painting Contractor]	LVP
San Luis Obispo	Paso Robles	[Painting Contractor]	LVP
San Luis Obispo	San Luis Obispo	[Construction]	LVP
San Luis Obispo	San Luis Obispo	[Construction]	RLVP
San Luis Obispo	San Luis Obispo	[Painting Contractor]	RLVP
San Mateo	Atherton	[Country Club]	LVP
San Mateo	Brisbane	[Construction]	LVP
San Mateo	Brisbane	[Property Manager/Owner]	LVP
San Mateo	Redwood City	[Furniture Store]	LVP
San Mateo	Redwood City	[Painting Contractor]	RLVP
San Mateo	Redwood City	[Painting Contractor]	LVP
San Mateo	Redwood City	[Property Manager/Owner]	LVP
San Mateo	San Mateo	[Property Manager/Owner]	LVP
San Mateo	South San Francisco	[Dog Daycare]	LVP
San Mateo	South San Francisco	[Painting Contractor]	RLVP
San Mateo	South San Francisco	[Property Manager/Owner]	LVP
Santa Barbara	Santa Barbara	[Painting Contractor]	LVP
Santa Barbara	Santa Barbara	[University]	RLVP
Santa Barbara	Santa Maria	[Hotel]	LVP
Santa Clara	Campbell	[Painting Contractor]	RLVP
Santa Clara	Campbell	[Painting Contractor]	RLVP
Santa Clara	Campbell	[Property Manager/Owner]	LVP
Santa Clara	Cupertino	[Household]	LVP
Santa Clara	Cupertino	[Property Manager/Owner]	LVP
Santa Clara	Fremont	[Painting Contractor]	RLVP
Santa Clara	Morgan Hill	[Construction]	RLVP
Santa Clara	Morgan Hill	[Household]	LVP
Santa Clara	Morgan Hill	[Painting Contractor]	LVP

Santa Clara	Mountain View	[Construction]	LVP
Santa Clara	Mountain View	[Painting Contractor]	LVP
Santa Clara	Mountain View	[Painting Contractor]	RLVP
Santa Clara	Palo Alto	[City Government]	RLVP
Santa Clara	Palo Alto	[Non-Profit]	LVP
Santa Clara	San Jose	[Construction]	LVP
Santa Clara	San Jose	[Construction]	LVP
Santa Clara	San Jose	[Construction]	LVP
Santa Clara	San Jose	[Construction]	LVP
Santa Clara	San Jose	[Healthcare]	LVP
Santa Clara	San Jose	[Maintenance]	LVP
Santa Clara	San Jose	[Musuem]	LVP
Santa Clara	San Jose	[Painting Contractor]	RLVP
Santa Clara	San Jose	[Painting Contractor]	LVP
Santa Clara	San Jose	[Painting Contractor]	RLVP
Santa Clara	San Jose	[Painting Contractor]	LVP
Santa Clara	San Jose	[Painting Contractor]	RLVP
Santa Clara	San Jose	[Painting Contractor]	LVP
Santa Clara	San Jose	[Painting Contractor]	LVP
Santa Clara	San Jose	[Painting Contractor]	LVP
Santa Clara	San Jose	[Painting Contractor]	LVP
Santa Clara	San Jose	[Painting Contractor]	LVP
Santa Clara	San Jose	[Painting Contractor]	LVP
Santa Clara	San Jose	[Property Manager/Owner]	LVP
Santa Clara	San Jose	[Property Manager/Owner]	LVP
Santa Clara	San Jose	[Property Manager/Owner]	LVP
Santa Clara	San Jose	[Property Manager/Owner]	LVP
Santa Clara	San Jose	[Property Manager/Owner]	LVP
Santa Clara	San Jose	[Solid Waste Facility]	LVP
Santa Clara	Santa Clara	[Painting Contractor]	RLVP
Santa Clara	Santa Clara	[Painting Contractor]	RLVP
Santa Clara	Santa Clara	[Painting Contractor]	LVP
Santa Clara	Santa Clara	[Painting Contractor]	LVP
Santa Clara	Santa Clara	[Property Manager/Owner]	LVP
Santa Clara	Santa Clara	[Solid Waste Facility]	RLVP
Santa Clara	Sunnyvale	[Property Manager/Owner]	LVP
Santa Cruz	Santa Cruz	[Household]	LVP
Shasta	Redding	[School]	LVP
Solano	Benicia	[Construction]	LVP
Solano	Fairfield	[Painting Contractor]	LVP
Solano	Vallejo	[Hospital]	LVP
Sonoma	Petaluma	[Painting Contractor]	RLVP
Sonoma	Rohnert Park	[Church]	LVP
Sonoma	Rohnert Park	[Painting Contractor]	LVP
Sonoma	Rohnert Park	[Painting Contractor]	RLVP
Sonoma	Rohnert Park	[School District]	LVP

Sonoma	Santa Rosa	[Church]	LVP
Sonoma	Santa Rosa	[Construction]	LVP
Sonoma	Santa Rosa	[Household]	LVP
Sonoma	Santa Rosa	[Painting Contractor]	LVP
Sonoma	Santa Rosa	[Painting Contractor]	LVP
Sonoma	Santa Rosa	[Painting Contractor]	LVP
Sonoma	Santa Rosa	[Property Manager/Owner]	LVP
Sonoma	Santa Rosa	[Property Manager/Owner]	LVP
Sonoma	Santa Rosa	[School]	LVP
Sonoma	Sonoma	[Household]	LVP
Stanislaus	Modesto	[Painting Contractor]	RLVP
Stanislaus	Modesto	[Painting Contractor]	RLVP
Stanislaus	Modesto	[Painting Contractor]	LVP
Stanislaus	Modesto	[Painting Contractor]	LVP
Stanislaus	Modesto	[Painting Contractor]	LVP
Stanislaus	Oakdale	[Painting Contractor]	LVP
Stanislaus	Patterson	[Household]	LVP
Tulare	Lindsay	[Construction]	LVP
Tulare	Three Rivers	[National Park]	LVP
Tulare	Tulare	[School District]	LVP
Tulare	Visalia	[Construction]	LVP
Ventura	Moorpark	[Painting Contractor]	LVP
Ventura	Newbury Park	[Property Manager/Owner]	LVP
Ventura	Oak View	[Construction]	LVP
Ventura	Oxnard	[Construction]	LVP
Ventura	Oxnard	[Painting Contractor]	LVP
Ventura	Ventura	[Painting Contractor]	LVP
Yolo	West Sacramento	[Construction]	LVP

**PaintCare California Door-to-Door Programs - FY2020**

County	City	Name
Los Angeles	Agoura Hills	City of Agoura Hills DTD Program
Los Angeles	Arcadia	City of Arcadia DTD Program
Los Angeles	Calabasas	City of Calabasas DTD Program
Los Angeles	Diamond Bar	Diamond Bar DTD Program
Los Angeles	Manhattan Beach	Manhattan Beach DTD Program
Los Angeles	Monrovia	Monrovia DTD Program
Los Angeles	Rolling Hills Estates	Rolling Hills Estates DTD Program
Los Angeles	Santa Monica	Santa Monica DTD Program
Los Angeles	Westlake Village	Westlake Village DTD Program
Orange	Laguna Beach	Laguna Beach DTD Program
Orange	Laguna Woods	Laguna Woods DTD Program
Orange	Mission Viejo	Mission Viejo DTD Program
Riverside	Rancho Mirage	Rancho Mirage DTD Program
Sacramento	Folsom	Folsom DTD Program
San Francisco	San Francisco	San Francisco D2D Program
Solano	Benicia	Benicia Corp Yard (DTD)

# **Appendix B. Independent Financial Audit**

## Audit Report and Financial Statements

PaintCare Inc. California Architectural Paint Recovery Program

Financial Statements Including Report Required by Public Resources Code Section 48700,  
and Independent Auditors' Report

June 30, 2020

Note: This document has been reformatted to make it compliant with CalRecycle requirements for accessibility. Pagination and formatting in this ADA compliant version of the audit report may differ from the original non-compliant version of the audit report. Page numbers have been removed to avoid confusion with the compiled annual report and appendix, which has one continuous set of page numbers.

### Contents

Category	Description
Report	Independent Auditors' Report
Financial Statements	Statement of Financial Position
Financial Statements	Statement of Activities
Financial Statements	Statement of Functional Expenses
Financial Statements	Statement of Cash Flows
Financial Statements	Notes to Financial Statements
Supplementary Reports	Independent Auditors' Report on Internal Control Over Financial Reporting and on Compliance and Other Matters Based on an Audit of Financial Statements Performed in Accordance with Government Auditing Standards
Supplementary Reports	Examination Report Over Compliance with the Financial Aspects of the Public Resources Code Section 48700, and Title 14, Division 7, Chapter 11, Article 2 of the California Code of Regulations
Supplementary Reports	Schedule of Findings.



Rogers & Company PLLC  
Certified Public Accountants  
8300 Boone Boulevard  
Suite 600  
Vienna, Virginia 22182  
703.893.0300 voice  
703.893.4070 facsimile

## **Independent Auditor's Report**

To the Board of Directors of PaintCare Inc.

We have audited the accompanying financial statements of PaintCare Inc. ("PaintCare") California Architectural Paint Recovery Program ("the Program"), which comprise the statement of financial position as of June 30, 2020; the related statements of activities, functional expenses, and cash flows for the year then ended; and the related notes to the financial statements.

### **Management's Responsibility for the Financial Statements**

Management is responsible for the preparation and fair presentation of these financial statements in accordance with accounting principles generally accepted in the United States of America; this includes the design, implementation, and maintenance of internal control relevant to the preparation and fair presentation of financial statements that are free from material misstatement, whether due to fraud or error.

### **Auditor's Responsibility**

Our responsibility is to express an opinion on these financial statements based on our audit. We conducted our audit in accordance with auditing standards generally accepted in the United States of America and the standards applicable to financial audits contained in Government Auditing Standards, issued by the Comptroller General of the United States. Those standards require that we plan and perform an audit to obtain reasonable assurance about whether the financial statements are free of material misstatement.

An audit involves performing procedures to obtain audit evidence about the amounts and disclosures in the financial statements. The procedures selected depend on the auditor's judgment, including the assessment of the risks of material misstatement of the financial statements, whether due to fraud or error. In making those risk assessments, the auditor considers internal control relevant to the entity's preparation and fair presentation of the financial statements in order to design audit procedures that are appropriate in the circumstances, but not for the purpose of expressing an opinion on the effectiveness of the entity's internal control. Accordingly, we express no such opinion. An audit also includes evaluating the appropriateness of accounting policies used and the reasonableness of significant accounting estimates made by management, as well as evaluating the overall

presentation of the financial statements. We believe that the audit evidence we have obtained is sufficient and appropriate to provide a basis for our audit opinion.

### **Opinion**

In our opinion, the financial statements referred to above present fairly, in all material respects, the financial position of the Program as of June 30, 2020, and the changes in its net assets and its cash flows for the year then ended in accordance with accounting principles generally accepted in the United States of America.

### **Other Reporting Required by Government Auditing Standards**

In accordance with Government Auditing Standards, we have also used our report dated September 22, 2020, on our consideration of PaintCare's internal control over the Program's financial reporting and on our tests of its compliance with certain provisions of laws, regulations, contracts, and grant agreements and other matters. The purpose of that report is to describe the scope of our testing of internal control over financial reporting and compliance and the results of that testing, and not to provide an opinion on internal control over financial reporting or on compliance. That report is an integral part of an audit performed in accordance with Government Auditing Standards in considering PaintCare's internal control over the Program's financial reporting and compliance.

Vienna, Virginia

September 22, 2020

## Statement of Financial Position

PaintCare Inc. - California Architectural Paint Recovery Program  
for the Year Ended June 30, 2020

### Assets

Description	Amount (\$)
Accounts receivable, net	3,719,565
Due from PaintCare Inc.	56,797,062
Prepaid expenses	3,109
Total assets	60,519,736

### Liabilities and Net Assets

#### Liabilities

Description	Amount (\$)
Accounts payable and accrued expenses	3,655,547
Grants payable	8,956
Total liabilities	3,664,503

#### Net Assets

Description	Amount (\$)
Without donor restrictions	56,855,233
Total net assets	56,855,233

### Total Liabilities and Net Assets

Description	Amount (\$)
Total liabilities and net assets	60,519,736

## Statement of Activities

PaintCare Inc. - California Architectural Paint Recovery Program  
for the Year Ended June 30, 2020

### Operating Revenue and Support

Description	Amount (\$)
Paint recovery fees	35,992,569
Total operating revenue and support	35,992,569

### Expenses

#### Program and delivery services:

Description	Amount (\$)
Salaries and related benefits	895,093
Collection support	2,851,573
Transportation and processing	20,707,061
Communication	2,772,951
State agency administrative fees	412,640
Professional fees	14,443
Legal fees	13,072
Travel	103,383
Office and supplies	7,964
Meetings	5,224
Subscriptions and publication	2,516
Professional development	19,204
Other expenses	81
Total program and delivery services	27,805,205
General and administrative	2,843,138
Total expenses	30,648,343

### Change in Net Assets

Description	Amount (\$)
Change in Net Assets from Operations	5,344,226
Non-Operating Activities (Investment allocation)	2,098,712
Change in Net Assets	7,442,938
Net Assets, beginning of year	49,412,295
Net Assets, end of year	\$ 56,855,233

## Statement of Functional Expenses

PaintCare Inc. - California Architectural Paint Recovery Program  
for the Year Ended June 30, 2020

Description	Program and Delivery Service (\$)	General and Administrative (\$)	Total (\$)
Salaries and related benefits	895,093	0	895,093
Collection support	2,851,573	0	2,851,573
Transportation and processing	20,707,061	0	20,707,061
Communications	2,772,951	0	2,772,951
State agency administrative fees	412,640	0	412,640
Professional fees	14,443	0	14,443
Legal fees	13,072	0	13,072
Travel	103,383	0	103,383
Meetings	5,224	0	5,224
Office and supplies	7,964	0	7,964
Subscriptions and publications	2,516	0	2,516
Professional development	19,204	0	19,204
Other expenses	81	0	81
Allocation of corporate activities	0	2,843,138	2,843,138
<b>Total Expenses</b>	<b>27,805,205</b>	<b>2,843,138</b>	<b>30,648,343</b>

## Statement of Cash Flows

PaintCare Inc. - California Architectural Paint Recovery Program  
for the Year Ended June 30, 2020

Cash Flows from Operating Activities	Amount (\$)
Change in net assets	7,442,938
Adjustments to reconcile change in net assets to net cash used in operating activities: Change in allowance for doubtful accounts receivable	0
Change in operating assets and liabilities: (Increase) decrease in: Accounts receivable	174,149
Change in operating assets and liabilities: (Increase) decrease in: Due from PaintCare Inc.	(5,572,810)
Change in operating assets and liabilities: (Increase) decrease in: Prepaid expenses	(3,109)
Change in operating assets and liabilities: Increase in Accounts payable and accrued expenses	(1,950,124)
Change in operating assets and liabilities: Increase in Grants payable	(91,044)
Net cash used in operating activities	0
Net Change in Cash	0
Cash, beginning of year	0
Cash, end of year	0

## **Notes to Financial Statements**

PaintCare Inc. California Architectural Paint Recovery Program - June 30, 2020

### **1. Nature of Operations**

The California Architectural Paint Recovery Program (“the Program”) is authorized by Public Resources Code Section 48700 to implement measures to require paint manufacturers to develop and implement a program to collect, transport, and process postconsumer paint to reduce the costs and environmental impacts of the disposal of postconsumer paint in California. The Program is administered by PaintCare Inc. (“PaintCare”).

PaintCare, a not-for-profit 501(c)(3) organization, was created in October 2009 by the American Coatings Association (ACA), who, working with state and local government stakeholders, passed the first ever paint product stewardship law in the United States in the state of Oregon in 2009. The paint stewardship legislation guides an industry-led, end-of-life management program for post-consumer paint, which PaintCare operates. The PaintCare Board is made up of architectural paint manufacturers and participation in PaintCare is not limited to ACA members, but open to all architectural paint manufacturers. There are no dues or registration fees associated with PaintCare.

### **2. Summary of Significant Accounting Policies**

#### **Basis of Accounting and Presentation**

The Program’s financial statements are prepared on the accrual basis of accounting. Net assets without donor restrictions represent funds that are not subject to donor-imposed stipulations and are available for support of the Program’s operations. There were no assets with donor restrictions as of June 30, 2020.

#### **Accounts Receivable**

Accounts receivable are recorded at net realizable value and represent amounts due for post-consumer paint recovery fees. The Program provides an allowance for bad debts using the allowance method, which is based on management’s judgment considering historical information. Accounts are individually analyzed for collectability, and will be reserved based on individual evaluation and specific circumstances. When all collection efforts have been exhausted, the accounts are written-off against the related allowance. At June 30, 2020, an allowance of \$37,368 was recognized.

## **Investment Allocation**

PaintCare invests a portion of its accumulated surplus in a portfolio with Bank of America/Merrill Lynch. The sole objective of the portfolio is to earn a return equal to the rate of inflation and thus preserve the purchasing power of its capital. Interest, dividends, changes in market value, and other investment activities are allocated to each state program based on the relative net asset balances of each state program. Oversight of the investments is provided by the PaintCare Budget and Finance Committee and by the PaintCare Board of Directors.

## **Revenue Recognition**

The Program recognizes revenue from post-consumer paint recovery fees at the time the architectural paint product is sold by a manufacturer participant of the paint product stewardship program. Manufacturer participants in the Program pay the PaintCare recovery fee to PaintCare based on the amount of program products they sell on a monthly basis.

Program participants report their monthly unit sales of paint through a secure, HTTPS online system using their unique user ID and password. The participant must pay a paint recovery fee per unit sold, based on container size, according to the established fee schedule. As the PaintCare recovery fee is added to the wholesale price of paint and passed through uniformly to the retail purchase price of paint—so that the manufacturer, distributor, and/or retailer is made whole—in some cases, distributors or retailers have elected to undertake the obligation of the manufacturer for these fees. Thus, PaintCare has allowed remitter agreements in the Program, whereby a distributor or retailer reports and remits directly to PaintCare on behalf of a participant manufacturer's brand or brands. Reports and payment are due by the end of the month following the reporting period.

## **Functional Allocation of Expenses**

The costs of providing the various program and supporting activities have been summarized on a functional basis in the accompanying financial statements. The statement of functional expenses presents the natural classification detail of expenses by function. Accordingly, certain costs have been allocated among the programs and supporting services benefited.

## **Change in Accounting Principles**

Financial Accounting Standards Board (FASB) Accounting Standards Update (ASU) 2014-09, Revenue from Contracts with Customers (Topic 606), as amended, supersedes or replaces nearly all revenue recognition guidance under accounting principles generally accepted in the United States of America. These standards establish a new contract and control-based revenue recognition model, change the basis for deciding when revenue is recognized over time or at a point in time, and expand disclosures about revenue. The Program has implemented Topic 606 and has adjusted, if applicable, the presentation in these financial statements accordingly. The implementation had no impact on the previously reported net assets.



11 In June 2018, the FASB issued ASU 2018-08, Clarifying the Scope and the Accounting Guidance for Contributions Received and Contributions Made. This standard assists entities in evaluating whether transactions should be accounted for as contributions or exchange transactions and determining whether a contribution is conditional. The Program has implemented the provisions of ASU 2018-08 applicable to both contributions received and to contributions made in these financial statements under a modified prospective basis. The implementation had no impact on the previously reported net assets.

### **Use of Estimates**

The preparation of financial statements in conformity with accounting principles generally accepted in the United States of America requires management to make estimates and assumptions that affect the amounts reported in the financial statements and accompanying notes. Actual results could differ from those estimates.

### **Subsequent Events**

In preparing these financial statements, the Program has evaluated events and transactions for potential recognition or disclosure through September 22, 2020, the date the financial statements were available to be issued.

### **3. Liquidity and Availability**

At June 30, 2020, financial assets available for general expenditures, that is, without donor or other restrictions limiting their use, within one year of the statement of financial position date, consist of net accounts receivable totaling \$3,719,565. There are additional liquid assets available to the Program that are the liquid assets of PaintCare as a whole. PaintCare strives to maintain liquid financial assets sufficient to cover 90 days of general expenditures for the Program. Financial assets in excess of daily cash requirements are handled and invested in money market funds and highly liquid securities by PaintCare.

### **4. Related Party**

ACA, a related party, is a separate, 501(c)(6) nonprofit organization working to advance the needs of the paint and coatings industry and the professionals who work in it. ACA serves its members as an advocate on legislative, regulatory, and judicial issues at the federal, state, and local levels. ACA also provides members with such services as research and technical information, statistical management information, legal guidance, and community service project support and acts as a forum for the exchange of information and ideas among the industry and its business partners. ACA incorporated PaintCare for the sole purpose of implementing programs for post-consumer architectural paint, including the recovery program pursuant to Public Resources Code Section 48700. ACA maintains a controlling interest in PaintCare through the ability to appoint its Board of Directors.

In February 2011, ACA and PaintCare entered into an affiliation agreement whereby ACA charges PaintCare an administrative fee, annually, to cover the following expense

categories: allocation of time incurred by PaintCare officers, allocation of other direct labor, and allocation of occupancy and infrastructure costs. The term of the agreement is for one year and automatically renews for one-year terms unless canceled by either party.

For the year ended June 30, 2020, total administrative fees charged by ACA to PaintCare were \$2,151,495, and of this amount, \$1,367,762 related to the Program. At June 30, 2020, PaintCare owed the Program \$56,797,062 related to paint recovery fees that are being held on behalf of the Program and are included in the accompanying statement of financial position.

## **5. Methods Used for Allocation of Expenses from Management and General Activities**

The financial statements report certain categories of expenses using the direct allocation method. Each expense is assigned to a functional category based on direct usage.

## **6. Income Taxes**

The Program itself is not subject to income taxes. The steward of the Program, PaintCare, is recognized as a tax-exempt organization under Internal Revenue Code Section 501(c)(3), and is exempt from income taxes except for taxes on unrelated business activities.

Rogers & Company PLLC  
Certified Public Accountants  
8300 Boone Boulevard  
Suite 600  
Vienna, Virginia 22182  
703.893.0300 voice  
703.893.4070 facsimile

## **INDEPENDENT AUDITORS' REPORT ON INTERNAL CONTROL OVER FINANCIAL REPORTING AND ON COMPLIANCE AND OTHER MATTERS BASED ON AN AUDIT OF FINANCIAL STATEMENTS PERFORMED IN ACCORDANCE WITH GOVERNMENT AUDITING STANDARDS**

To the Board of Directors of PaintCare Inc.

We have audited, in accordance with the auditing standards generally accepted in the United States of America and the standards applicable to financial audits contained in Government Auditing Standards issued by the Comptroller General of the United States, the financial statements of PaintCare Inc. ("PaintCare") California Architectural Paint Recovery Program ("the Program"), which comprise the statement of financial position as of June 30, 2020; the related statements of activities, functional expenses, and cash flows for the year then ended; and the related notes to the financial statements; and have issued our report thereon dated September 22, 2020.

### **Internal Control over Financial Reporting**

In planning and performing our audit of the financial statements, we considered PaintCare's internal control over financial reporting ("internal control") over the Program to determine the audit procedures that are appropriate in the circumstances for the purpose of expressing our opinion on the financial statements, but not for the purpose of expressing an opinion on the effectiveness of PaintCare's internal control over the Program. Accordingly, we do not express an opinion on the effectiveness of PaintCare's internal control over the Program.

A deficiency in internal control exists when the design or operation of a control does not allow management or employees, in the normal course of performing their assigned functions, to prevent, or detect and correct, misstatements on a timely basis. A material weakness is a deficiency, or a combination of deficiencies, in internal control, such that there is a reasonable possibility that a material misstatement of the entity's financial statements will not be prevented or detected and corrected on a timely basis. A significant deficiency is a deficiency, or a combination of deficiencies, in internal control that is less severe than a material weakness, yet important enough to merit attention by those charged with governance.

Our consideration of internal control was for the limited purpose described in the first paragraph of this section and was not designed to identify all deficiencies in internal control

that might be material weaknesses or significant deficiencies. Given these limitations, during our audit we did not identify any deficiencies in internal control that we consider to be material weaknesses. However, material weaknesses may exist that have not been identified.

### **Compliance and Other Matters**

As part of obtaining reasonable assurance about whether the Program's financial statements are free from material misstatement, we performed tests of its compliance with certain provisions of laws, regulations, contracts, and grant agreements, noncompliance with which could have a direct and material effect on the determination of financial statement amounts. However, providing an opinion on compliance with those provisions was not an objective of our audit, and accordingly, we do not express such an opinion. The results of our tests disclosed no instances of noncompliance or other matters that are required to be reported under Government Auditing Standards.

### **Purpose of this Report**

The purpose of this report is solely to describe the scope of our testing of internal control and compliance and the results of that testing, and not to provide an opinion on the effectiveness of the entity's internal control or on compliance. This report is an integral part of an audit performed in accordance with Government Auditing Standards in considering the entity's internal control and compliance. Accordingly, this communication is not suitable for any other purpose.

Rogers & Company PLLC

Vienna, Virginia

September 22, 2020

Rogers & Company PLLC  
Certified Public Accountants  
8300 Boone Boulevard  
Suite 600  
Vienna, Virginia 22182  
703.893.0300 voice  
703.893.4070 facsimile

**EXAMINATION REPORT OVER COMPLIANCE WITH THE FINANCIAL ASPECTS OF THE PUBLIC RESOURCES CODE SECTION 48700, AND TITLE 14, DIVISION 7, CHAPTER 11, ARTICLE 2 OF THE CALIFORNIA CODE OF REGULATIONS**

To the Board of Directors of PaintCare Inc.

We have examined PaintCare Inc. (“PaintCare”) California Architectural Paint Recovery Program’s (“the Program”) compliance with the financial aspects of the Public Resources Code Section 48700, and Title 14, Division 7, Chapter 11, Article 2 of the California Code of Regulations during the year ended June 30, 2020. Management is responsible for PaintCare’s compliance with those requirements. Our responsibility is to express an opinion on PaintCare’s compliance based on our examination.

Our examination was conducted in accordance with attestation standards established by the American Institute of Certified Public Accountants and, accordingly, included examining, on a test basis, evidence about PaintCare’s compliance with those requirements and performing such other procedures as we considered necessary in the circumstances. We believe that our examination provides a reasonable basis for our opinion. Our examination does not provide a legal determination on PaintCare’s compliance with specified requirements.

In our opinion, PaintCare complied, in all material respects, with the financial aspects of the Public Resources Code Section 48700, and Title 14, Division 7, Chapter 11, Article 2 of the California Code of Regulations during the year ended June 30, 2020.

This report is intended solely for the information and use of the Board of Directors, management, and the California Department of Resources Recycling and Recovery, and is not intended to be and should not be used by anyone other than these specified parties.

Rogers & Company PLLC

Vienna, Virginia

September 22, 2020

## Schedule of Findings

PaintCare Inc. - California Architectural Paint Recovery Program  
for the Year Ended June 30, 2020

### Section I – Summary of Independent Auditors’ Results

#### Financial Statements

Description	Result
Type of auditor’s report issued:	Unmodified
Internal control over financial reporting: Material weakness(es) identified?	No
Internal control over financial reporting: Significant deficiency(ies) identified that are not considered to be material weaknesses?	None Reported
Noncompliance material to financial statements	No

### Section II – Financial Statement Findings

There were no financial statement findings reported during the 2020 audit.

# **Appendix C. Outreach Materials**

# Brochure

### California Paint Stewardship Program

Each year about 780 million gallons of architectural paint is sold in the United States. Did you know that about 10 percent goes unused and is available for recycling?

California's Paint Stewardship Law requires the paint manufacturing industry to develop a financially sustainable and environmentally responsible program to manage postconsumer architectural paint.

The program includes education about buying the right amount of paint, tips for using up remaining paint and setting up convenient recycling locations throughout the state.

Paint manufacturers established PaintCare, a nonprofit organization, to run paint stewardship programs in states with applicable laws.

### PaintCare Products

These products have fees when you buy them and are accepted for free at drop-off sites:

- Interior and exterior architectural paints: latex, acrylic, water-based, alkyd, oil-based, enamel (including textured coatings)
- Deck coatings, floor paints (including elastomeric)
- Primers, sealers, undercoaters
- Stains
- Shellacs, lacquers, varnishes, urethanes (single component)
- Waterproofing concrete/masonry/wood sealers and repellents (not tar or bitumen-based)
- Metal coatings, rust preventatives
- Field and lawn paints

**Leaking, unlabeled and empty containers are not accepted at drop-off sites.**

### Non-PaintCare Products

- Paint thinners, mineral spirits, solvents
- Aerosol paints (spray cans)
- Auto and marine paints
- Art and craft paints
- Clack, epoxies, glues, adhesives
- Paint additives, colorants, tints, resins
- Blood preservatives (containing pesticides)
- Roof patch and repair
- Asphalt, tar and bitumen-based products
- 2-component coatings
- Deck cleaners
- Traffic and road marking paints
- Industrial Maintenance (IM) coatings
- Original Equipment Manufacturer (OEM) (shop application) paints and finishes

For information about recycling and proper disposal of non-PaintCare products, please contact your garbage hauler, local environmental health agency, household hazardous waste program or public works department.

### Recycle with PaintCare

PaintCare sites accept all brands of old house paint, stain and varnish — even if they are 20 years old! Containers must be five gallons or smaller, and a few types of paint are not accepted. See back panel for a list of what you can recycle.

All PaintCare drop-off sites accept up to five gallons of paint per visit. Some sites accept more. Please call the site in advance to make sure they can accept the amount of paint you would like to recycle.

Make sure all containers of paint have lids and original labels, and load them securely in your vehicle. Take them to a drop-off site during their regular business hours. We'll take it from there.

### Places to Take Old Paint

Paint recycling is more convenient with PaintCare. We set up paint drop-off sites throughout California. To find your nearest drop-off site, use PaintCare's search tool at [www.paintcare.org](http://www.paintcare.org) or call our hotline at (855) 724-6809.

### What Happens to the Paint?

PaintCare will make sure that your leftover paint is removed into recycled paint, used as a fuel, made into other products or properly disposed.

### Who Can Use the Program?

People bringing paint from their homes can bring as much latex or oil-based paint as the site is willing to accept.

Businesses (painting contractors and others) can use this program with one restriction: If your business produces more than 220 pounds (about 20-30 gallons) of hazardous waste per month, you may use the drop-off sites for your latex paint only but not for your oil-based paint. Contact PaintCare to learn more about this restriction.

### Large Volume Pick-Up

If you have at least 200 gallons of paint to recycle at your business or home, ask about our free pick-up service. Please call for more details or to request an appointment.

### PaintCare Fee

PaintCare is funded by a fee paid by paint manufacturers for each can of paint they sell in the state. Manufacturers pass the fee to retailers, who then apply it to the price of paint. Stores can choose whether or not to show the fee on their receipts. Fees are based on the size of the container as follows:

\$0.00	Half pint or smaller
\$0.35	Larger than half-pint and smaller than 1 gallon
\$0.75	1 Gallon
\$1.60	Larger than 1 gallon up to 5 gallons

### Not a Deposit

The fee is not a deposit — it is part of the purchase price. The fees are used to pay the costs of running the program: recycling, public education, staffing and other expenses.

### Contact Us

To learn more or find a drop-off site, please visit [www.paintcare.org](http://www.paintcare.org) or call (855) 724-6809.

## Recycle with PaintCare

### California

## California Paint Stewardship Program

Each year about 780 million gallons of architectural paint is sold in the United States. Did you know that about 10 percent goes unused and is available for recycling?

California's Paint Stewardship Law requires the paint manufacturing industry to develop a financially sustainable and environmentally responsible program to manage postconsumer architectural paint.

The program includes education about buying the right amount of paint, tips for using up remaining paint and setting up convenient recycling locations throughout the state.

Paint manufacturers established PaintCare, a nonprofit organization, to run paint stewardship programs in states with applicable laws.

## Places to Take Old Paint

Paint recycling is more convenient with PaintCare. We set up paint drop-off sites throughout California. To find your nearest drop-off site, use PaintCare's search tool at [www.paintcare.org](http://www.paintcare.org) or call our hotline at (855) 724-6809.

## How to Recycle

PaintCare sites accept all brands of old house paint, stain and varnish — even if they are 20 years old! Containers must be five gallons or smaller, and a few types of paint are not accepted. See back panel for a list of what you can recycle.



All PaintCare drop-off sites accept up to five gallons of paint per visit. Some sites accept more. Please call the site in advance to make sure they can accept the amount of paint you would like to recycle.

Make sure all containers of paint have lids and original labels, and load them securely in your vehicle. Take them to a drop-off site during their regular business hours. We'll take it from there.

### **What Happens to the Paint?**

PaintCare will make sure that your leftover paint is remixed into recycled paint, used as a fuel, made into other products or properly disposed.

### **Who Can Use the Program?**

People bringing paint from their homes can bring as much latex or oil-based paint as the site is willing to accept.

Businesses (painting contractors and others) can use this program with one restriction: If your business produces more than 220 pounds (about 20-30 gallons) of hazardous waste per month, you may use the drop-off sites for your latex paint only but not for your oil-based paint. Contact PaintCare to learn more about this restriction.

### **Large Volume Pickup**

If you have at least 200 gallons of paint to recycle at your business or home, ask about our free pickup service. Please call for more details or to request an appointment.

### **PaintCare Fee**

PaintCare is funded by a fee paid by paint manufacturers for each can of paint they sell in the state. Manufacturers pass the fee to retailers, who then apply it to the price of paint. Stores can choose whether or not to show the fee on their receipts. Fees are based on the size of the container as follows:

- \$ 0.00 Half pint or smaller
- \$ 0.35 Larger than half pint and smaller than 1 gallon
- \$ 0.75 1 Gallon
- \$ 1.60 Larger than 1 gallon up to 5 gallons

### **Not a Deposit**

The fee is not a deposit — it is part of the purchase price. The fees are used to pay the costs of running the program: recycling, public education, staffing and other expenses.

## Contact Us

To learn more or find a drop-off site, please visit [www.paintcare.org](http://www.paintcare.org) or call (855) 724-6809.

## PaintCare Products

These products have fees when you buy them and are accepted for free at drop-off sites:

- Interior and exterior architectural paints: latex, acrylic, water-based, alkyd, oil-based, enamel (including textured coatings)
- Deck coatings, floor paints (including elastomeric)
- Primers, sealers, undercoaters
- Stains
- Shellacs, lacquers, varnishes, urethanes (single component)
- Waterproofing concrete/masonry/wood sealers and repellents (not tar or bitumen-based)
- Metal coatings, rust preventatives
- Field and lawn paints

Leaking, unlabeled and empty containers are not accepted at drop-off sites.

## Non-PaintCare Products

- Paint thinners, mineral spirits, solvents
- Aerosol paints (spray cans)
- Auto and marine paints
- Art and craft paints
- Caulk, epoxies, glues, adhesives
- Paint additives, colorants, tints, resins
- Wood preservatives (containing pesticides)
- Roof patch and repair
- Asphalt, tar and bitumen-based products
- 2-component coatings
- Deck cleaners
- Traffic and road marking paints
- Industrial Maintenance (IM) coatings
- Original Equipment Manufacturer (OEM) (shop application) paints and finishes

For information about recycling and proper disposal of non-PaintCare products, please contact your garbage hauler, local environmental health agency, household hazardous waste program or public works department.

## Mini Card



paintcare®

PRIMER  
LATEX CEILING  
PAINT  
Oil-Based  
PAINT  
WOOD STAIN  
VARNISH

**It's easy to recycle your leftover paint, stain and varnish.**

Recycle with PaintCare

Find a drop-off site near you:  
(855) 724-6809 • [www.paintcare.org](http://www.paintcare.org)

**Buy right.  
Use it up.  
Recycle the rest.**

*Manufacturers of paint created PaintCare, a nonprofit organization, to set up convenient places for you to recycle leftover paint. We're working to provide environmentally sound and cost-effective recycling programs in your state and others with paint stewardship laws.*

**LEARN MORE**  
Visit [www.paintcare.org](http://www.paintcare.org) or follow us on Facebook for tips on how to buy the right amount of paint, store paint properly, use up leftover paint, and find a drop-off site. We also have a free pick-up service for businesses or households with at least 200 gallons of paint to recycle.

### **It's easy to recycle your leftover paint, stain and varnish. Recycle with PaintCare**

Find a drop-off site near you:

(855) 724-6809 • [www.paintcare.org](http://www.paintcare.org)

### **Buy right. Use it up. Recycle the rest.**

Manufacturers of paint created PaintCare, a nonprofit organization, to set up convenient places for you to recycle leftover paint. We're working to provide environmentally sound and cost-effective recycling programs in your state and others with paint stewardship laws.

### **LEARN MORE**

Visit [www.paintcare.org](http://www.paintcare.org) or follow us on Facebook for tips on how to buy the right amount of paint, store paint properly, use up leftover paint, and find a drop-off site. We also have a free pickup service for businesses or households with at least 200 gallons of paint to recycle.

# In-Store Poster



## Paint Recycling Program

### About the PaintCare Program

**PAINTCARE**  
Paint manufacturers created PaintCare, a non-profit organization, to set up convenient places for households and businesses to recycle leftover paint. PaintCare sets up paint drop-off sites throughout states that adopt paint stewardship laws.

**PAINTCARE PRODUCTS**  
*These products have fees when purchased and will be accepted for free at PaintCare drop-off sites:*

- Latex house paints (acrylic, water-based)
- Oil-based house paints (alkyd)
- Stains
- Primers and undercoaters
- Shellacs, lacquers, varnishes, urethanes
- Deck and floor paints
- Sealers and waterproofing coatings for wood, concrete and masonry

**NON PAINTCARE PRODUCTS**

- Paint thinners and solvents
- Aerosol paints (spray cans)
- Auto and marine paints
- Paint additives, colorants, tints, resins
- Wood preservatives (containing pesticides)
- Asphalt, tar and bitumen-based products
- 2-component coatings
- Coatings used for Original Equipment
- Manufacturing or shop application
- Any non-coatings (caulk, spackle, cleaners, etc.)

**FEES**  
PaintCare fees are applied to the purchase price of architectural paint sold in the state as required by state law. Fees are applied to each container and vary by the size of the container as follows:

Half pint or smaller	\$ 0.00
Larger than half pint and smaller than 1 gallon	\$ 0.35
1 gallon	\$ 0.75
More than 1 gallon up to 5 gallons	\$ 1.60

*For more information or to find a place to take your unwanted paint for recycling, please ask for the PaintCare brochure, visit [www.paintcare.org](http://www.paintcare.org) or call (855) 724-6809.*

Recycle with PaintCare



XX-PIEN-0717

## Paint Recycling Program

### About the PaintCare Program

### PaintCare

Paint manufacturers created PaintCare, a non-profit organization, to set up convenient places for households and businesses to recycle leftover paint. PaintCare sets up paint drop-off sites throughout states that adopt paint stewardship laws.

### PAINTCARE PRODUCTS

These products have fees when purchased and will be accepted for free at PaintCare drop-off sites:

- Latex house paints (acrylic, water-based)
- Oil-based house paints (alkyd)
- Stains
- Primers and undercoaters
- Shellacs, lacquers, varnishes, urethanes

- Deck and floor paints
- Sealers and waterproofing coatings for wood, concrete and masonry

## **NON-PAINTCARE PRODUCTS**

- Paint thinners and solvents
- Aerosol paints (spray cans)
- Auto and marine paints
- Paint additives, colorants, tints, resins
- Wood preservatives (containing pesticides)
- Asphalt, tar and bitumen-based products
- 2-component coatings
- Coatings used for Original Equipment Manufacturing or shop application
- Any non-coatings (caulk, spackle, cleaners, etc.)

## **FEES**

PaintCare fees are applied to the purchase price of architectural paint sold in the state as required by state law. Fees are applied to each container and vary by the size of the container as follows:

- Half pint or smaller \$ 0.00
- Larger than half pint and smaller than 1 gallon \$ 0.35
- 1 gallon \$ 0.75
- More than 1 gallon up to 5 gallons \$ 1.60

For more information or to find a place to take your unwanted paint for recycling, please ask for the PaintCare brochure, visit [www.paintcare.org](http://www.paintcare.org) or call (855) 724-6809.

Recycle with PaintCare

# Counter Mat

**WE CAN HELP**  
**Recycle**  
**YOUR PAINT**  
[www.paintcare.org](http://www.paintcare.org)

*Paint Recycling Made Easy*

Paint manufacturers formed PaintCare, a nonprofit organization, to make paint recycling more convenient, cost effective, and environmentally sound. Paint doesn't belong in the trash or down the drain. If you can't use it up, recycle it with PaintCare.

We're setting up locations in your state where you can bring old paint for free all year-round.

**What types of paint products can be recycled with PaintCare?**

**✓ PAINTCARE PRODUCTS (YOU CAN RECYCLE THESE)**  
These products have fees when you buy them and are accepted for free when you drop them off for recycling:

- Water-based paints (latex, acrylic)
- Oil-based paints (alkyd)
- Stains
- Primers
- Varnishes
- Shellacs
- Lacquers
- Urethanes
- Deck paints
- Floor paints
- Sealers
- Waterproofing coatings

**✗ NON-PAINTCARE PRODUCTS**  
Leaking, unlabeled, and empty containers are not accepted.

- Paint thinners and solvents
- Aerosol paints (spray cans)
- Auto and marine paints
- Paint additives, colorants, tints, mixes
- Wood preservatives (containing pesticides)
- Asphalt, tar, and bitumen-based products
- 2 component coatings
- Coatings used for Original Equipment Manufacturing or shop application
- Any non-coatings (glue, spackle, cleaner, etc.)

**PROGRAM FUNDING**  
The PaintCare Fee is applied to the purchase price of architectural paint sold in your state as required by law. Fees are based on container size.

Half pint or smaller	\$0.00
Larger than half pint and smaller than 1 gallon	\$0.35
1 gallon	\$0.75
More than 1 gallon up to 5 gallons	\$1.60

LEARN MORE: Please ask for a PaintCare program brochure, visit [www.paintcare.org](http://www.paintcare.org), or call (855) 724-6806.

## We Can Help Recycle Your Paint

[www.paintcare.org](http://www.paintcare.org)

## Paint Recycling Made Easy

Paint manufacturers formed PaintCare, a nonprofit organization, to make paint recycling more convenient, cost effective, and environmentally sound. Paint doesn't belong in the trash or down the drain. If you can't use it up, recycle it with PaintCare. We're setting up locations in your state where you can bring old paint for free all year-round.

## What types of paint products can be recycled with PaintCare?

### PAINTCARE PRODUCTS (YOU CAN RECYCLE THESE)

These products have fees when you buy them and are accepted for free when you drop them off for recycling:

- Water-based paints (latex, acrylic)
- Oil-based paints (alkyd)
- Stains
- Primers
- Varnishes
- Shellacs
- Lacquers
- Urethanes

- Deck paints
- Floor paints
- Sealers
- Waterproofing coatings

## **NON-PAINTCARE PRODUCTS**

- Leaking, unlabeled, and empty containers are not accepted.
- Paint thinners and solvents
- Aerosol paints (spray cans)
- Auto and marine paints
- Paint additives, colorants, tints, resins
- Wood preservatives (containing pesticides)
- Asphalt, tar, and bitumen-based products
- 2-component coatings
- Coatings used for Original Equipment Manufacturing or shop application
- Any non-coatings (caulk, spackle, cleaner, etc.)

## **PROGRAM FUNDING**

The PaintCare Fee is applied to the purchase price of architectural paint sold in your state as required by law. Fees are based on container size:

- Half pint or smaller \$0.00
- Larger than half pint and smaller than 1 gallon \$0.35
- 1 gallon \$0.75
- More than 1 gallon up to 5 gallons \$1.60

## **LEARN MORE:**

Please ask for a PaintCare program brochure, visit [www.paintcare.org](http://www.paintcare.org) or call (855) 724-6809.

# Fact Sheet for Painting Contractors



CALIFORNIA PAINT STEWARDSHIP PROGRAM

**Information for Painting Contractors**

UPDATED – JUNE 2019

---

**California's Paint Stewardship Program began October 2012.**

The California Paint Stewardship law requires paint manufacturers to set up and operate a paint stewardship program in California. The program is funded by a fee on each container of architectural paint sold in the state. The program sets up drop-off sites at retail stores and other sites throughout the state where households and businesses are able to take most types of leftover paint for recycling, free of charge.

**Paint Stewardship**  
The American Coatings Association (ACA) worked with various stakeholders interested in the management of postconsumer paint to develop a Paint Stewardship Program in the United States. PaintCare Inc. is a nonprofit organization established by ACA to implement the program on behalf of paint manufacturers in states that adopt paint stewardship laws. PaintCare operates programs in California, Colorado, Connecticut, the District of Columbia, Maine, Minnesota, Oregon, Rhode Island, and Vermont. PaintCare is currently developing a program for Washington, expected to launch in 2020.

The main goals of the program are to decrease paint waste and recycle more postconsumer paint by setting up convenient drop-off sites in each PaintCare state.

**Fees and Funding**  
As required by state law, a paint stewardship assessment (PaintCare Fee) must be added by manufacturers to the wholesale price of all architectural paint sold in the state. This fee is paid by manufacturers to PaintCare to fund setting up drop-off sites for leftover, postconsumer paint, and for the transportation, recycling, and proper disposal of that paint. The fees also pay for consumer education and program administrative costs.

The fees are based on container size as follows:

- \$ 0.00 – Half pint or smaller
- \$ 0.25 – Larger than half pint up to smaller than 1 gallon
- \$ 0.75 – 1 gallon
- \$ 1.65 – Larger than 1 gallon up to 5 gallons

The law also requires that each distributor and retailer include the PaintCare Fee with their sale price of architectural paint sold in the state. Displaying the fee on invoices and receipts is not mandatory for distributors or retailers; however, PaintCare encourages them to show the fee and list it as PaintCare Fee to aid in customer and dealer education and to ensure transparency.

**Notice for Painting Contractors**  
It is expected that contractors will pass the fees on to their customers in order to recoup the fees they pay on the product.

When estimating jobs, contractors should take these fees into account by checking with your suppliers to make sure the quotes for paint products include the fees. You should also let your customers know that you will be including these fees in your quotes.



901 NEW YORK AVE NW WASHINGTON, DC 20001 (855) 724-6809 [www.paintcare.org](http://www.paintcare.org) [info@paintcare.org](mailto:info@paintcare.org)

CA-FSPCN-0417

**New Paint Drop-Off Sites**  
PaintCare has established more than 800 paint drop-off sites across California. Most drop-off sites are at paint stores. Other sites include certain solid waste transfer stations, recycling centers, and government-sponsored household hazardous waste programs. Participation as a drop-off site is voluntary.

**Use of Retail Drop-Off Sites by Businesses**  
Retail drop-off sites provide a convenient and no cost recycling option for painting contractors and other businesses. Businesses that generate less than 220 pounds of hazardous waste per month will be able to use these sites to recycle all program products (both water and oil based) with some restrictions on quantities per month.

Larger businesses (those that generate more than 220 pounds of hazardous waste per month) may use the drop-off sites for their water-based program products only; they are not able to use the sites for oil-based paint or other solvent-based products.

*\*220 pounds is about 20-30 gallons of paint. When counting how much hazardous waste you generate in a month, oil-based paint counts (because by law it is a hazardous waste), but latex and other water-based paint does not count toward the 220 pound monthly total.*

**Pick-Up Service for Large Volumes**  
Businesses with at least 200 gallons of postconsumer paint to recycle may qualify to have their paint picked up by PaintCare at an additional cost. To learn more about this service or to request an appointment, please visit [www.paintcare.org/pickup](http://www.paintcare.org/pickup) or call (855) 724-6809.

**WHAT PRODUCTS ARE COVERED?**  
The products accepted at PaintCare drop-off sites are the same products that have a fee when they are sold. PaintCare Products include interior and exterior architectural coatings sold in containers of 5 gallons or less. However, they do not include aerosol products (spray cans), industrial maintenance (M), original equipment manufacturer (OEM), or specialty coatings.

**PaintCare Products**

- Interior and exterior architectural paints: latex, acrylic, water-based, alkyl, oil-based, enamel (including textured coatings)
- Deck coatings, floor paints (including elastomers)
- Primers, sealers, undercoats
- Stains
- Shellac, lacquers, varnishes, urethanes (single component)
- Waterproofing concrete/masonry/wood sealers and repellents (not tar or bitumen based)
- Metal coatings, rust preventatives
- Field and lawn paints

**Non-PaintCare Products**

- Paint thinners, mineral spirits, solvents
- Aerosol paints (spray cans)
- Auto and marine paints
- Art and craft paints
- Caulking compounds, epoxies, glues, adhesives
- Paint additives, colorants, tints, tints
- Wood preservatives (containing pesticides)
- Roof patch and repair
- Asphalt, tar, and bitumen-based products
- 2-component coatings
- Deck cleaners
- Traffic and road marking paints
- Industrial Maintenance (M) coatings
- Original Equipment Manufacturer (OEM) (shop application) paints and finishes

## CALIFORNIA PAINT STEWARDSHIP PROGRAM

### Information for Painting Contractors

UPDATED – JUNE 2019

### California's Paint Stewardship Program began October 2012.

The California Paint Stewardship law requires paint manufacturers to set up and operate a paint stewardship program in California. The program is funded by a fee on each container of architectural paint sold in the state. The program sets up drop-off sites at retail stores and other sites throughout the state where households and businesses are able to take most types of leftover paint for recycling, free of charge.

### Paint Stewardship

The American Coatings Association (ACA) worked with various stakeholders interested in the management of postconsumer paint to develop a Paint Stewardship Program in the United States. PaintCare Inc. is a nonprofit organization established by ACA to implement the program on behalf of paint manufacturers in states that adopt paint stewardship laws. PaintCare operates programs in California, Colorado, Connecticut, the District of Columbia, Maine, Minnesota, Oregon, Rhode Island, and Vermont. PaintCare is currently developing a program for Washington, expected to launch in 2020.

The main goals of the program are to decrease paint waste and recycle more postconsumer paint by setting up convenient drop-off sites in each PaintCare state.



## **Fees and Funding**

As required by state law, a paint stewardship assessment (PaintCare Fee) must be added by manufacturers to the wholesale price of all architectural paint sold in the state. This fee is paid by manufacturers to PaintCare to fund setting up drop-off sites for leftover, postconsumer paint, and for the transportation, recycling, and proper disposal of that paint. The fees also pay for consumer education and program administrative costs.

The fees are based on container size as follows:

- \$ 0.00 — Half pint or smaller
- \$ 0.35 — Larger than half pint up to smaller than 1 gallon
- \$ 0.75 — 1 gallon
- \$ 1.60 — Larger than 1 gallon up to 5 gallons

The law also requires that each distributor and retailer include the PaintCare Fee with their sale price of architectural paint sold in the state. Displaying the fee on invoices and receipts is not mandatory for distributors or retailers; however, PaintCare encourages them to show the fee and list it as PaintCare Fee to aid in customer and dealer education and to ensure transparency.

## **Notice for Painting Contractors**

It is expected that contractors will pass the fees on to their customers in order to recoup the fees they pay on the product.

When estimating jobs, contractors should take these fees into account by checking with your suppliers to make sure the quotes for paint products include the fees. You should also let your customers know that you will be including these fees in your quotes.

## **New Paint Drop-Off Sites**

PaintCare has established more than 800 paint drop-off sites across California. Most drop-off sites are at paint stores. Other sites include certain solid waste transfer stations, recycling centers, and government-sponsored household hazardous waste programs. Participation as a drop-off site is voluntary.

## **Use of Retail Drop-Off Sites by Businesses**

Retail drop-off sites provide a convenient and no cost recycling option for painting contractors and other businesses. Businesses that generate less than 220 pounds of hazardous waste\* per month will be able to use these sites to recycle all program products (both water and oil-based) with some restrictions on quantities per month.

Larger businesses (those that generate more than 220 pounds of hazardous waste per month) may use the drop-off sites for their water-based program products only; they are not able to use the sites for oil-based paint or other solvent-based products.

\*220 pounds is about 20-30 gallons of paint. When counting how much hazardous waste you generate in a month, oil-based paint counts (because by law it is a hazardous waste), but latex and other water-based paint does not count toward the 220 pound monthly total.

### **Pickup Service for Large Volumes**

Businesses with at least 200 gallons of postconsumer paint to recycle may qualify to have their paint picked up by PaintCare at no additional cost. To learn more about this service or to request an appointment, please visit [www.paintcare.org/pickup](http://www.paintcare.org/pickup) or call (855) 724-6809.

### **WHAT PRODUCTS ARE COVERED?**

The products accepted at PaintCare drop-off sites are the same products that have a fee when they are sold. PaintCare Products include interior and exterior architectural coatings sold in containers of 5 gallons or less. However, they do not include aerosol products (spray cans), industrial maintenance (IM), original equipment manufacturer (OEM), or specialty coatings.

#### **PaintCare Products**

- Interior and exterior architectural paints: latex, acrylic, water-based, alkyd, oil-based, enamel (including textured coatings)
- Deck coatings, floor paints (including elastomeric)
- Primers, sealers, undercoaters
- Stains
- Shellacs, lacquers, varnishes, urethanes (single component)
- Waterproofing concrete/masonry/wood sealers and repellents (not tar or bitumen-based)
- Metal coatings, rust preventatives
- Field and lawn paints

#### **Non-PaintCare Products**

- Paint thinners, mineral spirits, solvents
- Aerosol paints (spray cans)
- Auto and marine paints
- Art and craft paints
- Caulking compounds, epoxies, glues, adhesives
- Paint additives, colorants, tints, resins
- Wood preservatives (containing pesticides)

- Roof patch and repair
- Asphalt, tar, and bitumen-based products
- 2-component coatings
- Deck cleaners
- Traffic and road marking paints
- Industrial Maintenance (IM) coatings
- Original Equipment Manufacturer (OEM) (shop application) paints and finishes

# Fact Sheet for Large Volume Pickup Service

**PAINT STEWARDSHIP PROGRAMS IN THE U.S.**  
**Large Volume Pickup (LVP) Service**  
UPDATED — MAY 2020

**PaintCare offers a free pickup service to painting contractors, property managers, and others with large amounts of leftover architectural paint.**

**Who is PaintCare?**  
PaintCare is a nonprofit organization established by the American Coatings Association to operate paint stewardship programs on behalf of paint manufacturers in states that pass paint stewardship laws.

**Paint Drop-Off Sites**  
In states with a paint stewardship program, PaintCare's primary effort is to set up conveniently located drop-off sites—places where residents and businesses may take their unwanted paint for no charge. Sites set their own limits on the volume of paint they accept from customers per visit (usually from 5 to 20 gallons). To find a drop-off site near you, please use PaintCare's site locator at [www.paintcare.org](http://www.paintcare.org) or call (855) PAINT09.

**Large Volume Pickups**  
For those who have accumulated a large volume of paint, PaintCare also offers a pickup service. Large volume means at least 200 gallons, measured by container size (not volume). On a case-by-case basis, PaintCare may approve a pickup for less than 200 gallons if there are no drop-off sites in your area. After two or three pickups, you may be switched to a repeat pickup service (see next page).

**Drums and Bulked Paint Are Not Accepted**  
PaintCare only accepts paint in containers that are 5 gallons or smaller in size. Leave paint in original cans with original labels; do not combine or bulk paint from small cans into larger ones. If you have unwanted paint in drums or containers larger than 5 gallons, please contact a paint recycling company or a hazardous waste transportation company to assist you.

**HOW TO REQUEST A LARGE VOLUME PICKUP**

- Sort and count your paint**  
Tally the number of each container size and the type of products you have, sorted into two categories: (1) water-based paints and stains, and (2) oil-based paint and stains and any other program products (sealers and clear top-coat products, such as varnish and shellac).
- Fill out the LVP Request Form**  
Fill out the Large Volume Pickup Request Form on our website. Upon request, the form is also available as a PDF and can be returned to PaintCare by email, fax, or regular mail. Visit [www.paintcare.org/pickup](http://www.paintcare.org/pickup) or call PaintCare for the form.

**Scheduling**  
After reviewing your form, PaintCare staff will either approve your site for a pickup or inform you of the best place to take your paint if you do not meet the requirements. If approved, you will be put in contact with our licensed hauler to schedule a pickup. It may be several weeks before your pickup occurs.

**On the Day of Your Pickup**  
Sort your products into the two categories noted above and store them in an area that has easy access for the hauler. If the paint is far from where the hauler parks, the path between should be at least four feet wide to accommodate movement of the boxes.



**Repeat Service for Large Volume Pickups**  
For businesses that generate large volumes of unwanted paint on a regular basis, a service for recurring direct pickups is available. With this service, you will be provided with empty bins and can request a pickup when at least three bins are filled. Your full bins will be swapped with empty bins each time a pickup occurs. You will be required to sign a contract with PaintCare, and PaintCare will provide onsite training how to properly pack the paint.

**Business Limits**  
To use the PaintCare program for oil based paint, a business must qualify as an exempt generator under federal and any analogous state hazardous waste generator rules. Please visit [www.paintcare.org/NSDS](http://www.paintcare.org/NSDS) for more information on exempt generator rules. If your business does not qualify as an exempt generator, it will not be able to use the program for oil based paint, but it can still use the program for latex products.

**If You Have Products We Don't Accept**  
PaintCare does not accept all paints (such as aerosols and automotive finishes) or other hazardous waste. If you have solvents, thinners, pesticides, or any non-PaintCare products (see list to right for examples), we recommend that residents contact their local household hazardous waste (HHW) program. Some HHW programs also allow businesses to use their program for a modest fee. Otherwise, businesses should contact a licensed hazardous waste transportation company.

**What Products Are Covered?**

The products accepted at PaintCare drop-off sites are the same products that have a fee when they are sold. PaintCare products include interior and exterior architectural coatings sold in containers that are no larger than 5 gallons. They do not include aerosol products (spray cans), industrial maintenance (IM), original equipment manufacturer (OEM), or specialty coatings.

**PAINTCARE PRODUCTS**

- Interior and exterior architectural paints: latex, acrylic, water-based, alkyd, oil-based, enamel (including lantern coatings)
- Deck coatings, floor paints
- Primers, sealers, undercoaters
- Stains
- Shellacs, lacquers, varnishes, urethanes
- Waterproofing concrete/masonry/wood sealers and repellents (not tar or bitumen based)
- Metal coatings, rust preventatives
- Feld and base paints

**NON-PAINTCARE PRODUCTS**

- Paint thinners, mineral spirits, solvents
- Aerosol paints (spray cans)
- Auto and marine paints
- Art and craft paints
- Caulking compounds, epoxies, glues, adhesives
- Paint additives, colorants, tints, resins
- Wood preservatives (containing pesticides)
- Road patch and repair
- Asphalt, tar, and bitumen-based products
- 2-component coatings
- Deck cleaners
- Traffic and road marking paints
- Industrial Maintenance (IM) coatings
- Original Equipment Manufacturer (OEM) (shop application) paints and finishes

101 NEW YORK AVE NW WASHINGTON, DC 20001 (855) PAINT09 [www.paintcare.org](http://www.paintcare.org) [info@paint.org](mailto:info@paint.org)  
XFLS17PEN-0138

Paint stewardship programs in the U.S.

## Large Volume Pickup (LVP) Service

Updated — May 2020

PaintCare offers a free pickup service to painting contractors, property managers, households, and others with large amounts of leftover architectural paint.

### Who is PaintCare?

PaintCare is a nonprofit organization established by the American Coatings Association to operate paint stewardship programs on behalf of paint manufacturers in states that pass paint stewardship laws.

### Paint Drop-Off Sites

In states with a paint stewardship program, PaintCare's primary effort is to set up conveniently located drop-off sites—places where residents and businesses may take their unwanted paint for no charge. Sites set their own limits on the volume of paint they accept from customers per visit (usually from 5 to 20 gallons). To find a drop-off site near you, please use PaintCare's site locator at [www.paintcare.org](http://www.paintcare.org) or call (855) 724-6809.

### Large Volume Pickups

For those who have accumulated a large volume of paint, PaintCare also offers a pickup service. Large volume means at least 200 gallons, measured by container size (not

volume). On a case-by-case basis, PaintCare may approve a pickup for less than 200 gallons if there are no drop-off sites in your area. After two or three pickups, you may be switched to a repeat pickup service (see next page).

## **Drums and Bulked Paint Are Not Accepted**

PaintCare only accepts paint in containers that are 5 gallons or smaller in size. Leave paint in original cans with original labels; do not combine or bulk paint from small cans into larger ones. If you have unwanted paint in drums or containers larger than 5 gallons, please contact a licensed paint recycling company or a hazardous waste transportation company to assist you.

## **How to Request a Large Volume Pickup**

### **1. Sort and count your paint**

Tally the number of each container size and the type of products you have, sorted into two categories: (1) water-based paints and stains and (2) oil-based paint and stains and any other program products (sealers and clear top-coat products, such as varnish and shellac).

### **2. Fill out the LVP Request Form and send it in**

Fill out the Large Volume Pickup Request Form on our website. Upon request, the form is also available as a PDF and can be returned to PaintCare by email, fax, or regular mail. Visit [www.paintcare.org/pickup](http://www.paintcare.org/pickup) or call PaintCare for the form.

## **Scheduling**

After reviewing your form, PaintCare staff will either approve your site for a pickup or inform you of the best place to take your paint if you do not meet the requirements. If approved, you will be put in contact with our licensed hauler to schedule a pickup. It may be several weeks before your pickup occurs.

## **On the Day of Your Pickup**

Sort your products into the two categories noted above and store them in an area that has easy access for the hauler. If the paint is a far distance from where the hauler parks, the path between should be at least four feet wide to accommodate movement of the boxes.

The hauler is responsible to pack paint into the shipping containers. Once your paint is properly packed and loaded onto the hauler's truck, you will sign a shipping document and receive a copy for your records. Your paint will then be taken to an authorized processing facility for recycling.

## **Repeat Service for Large Volume Users**

For businesses that generate large volumes of unwanted paint on a regular basis, a service for recurring direct pickups is available. With this service, you will be provided with empty bins and can request a pickup when at least three bins are filled. Your full bins will be swapped with empty bins each time a pickup occurs. You will be required to sign a contract with PaintCare, and PaintCare will provide onsite training on how to properly pack the paint.

## **Business Limits**

To use the PaintCare program for oil-based paint, a business must qualify as an exempt generator under federal and any analogous state hazardous waste generator rules. Please visit [www.paintcare.org/VSQG](http://www.paintcare.org/VSQG) for more information on exempt generator rules. If your business does not qualify as an exempt generator, it will not be able to use the program for oil-based paint, but it can still use the program for latex products.

## **If You Have Products We Don't Accept**

PaintCare does not accept all paints (such as aerosols and automotive finishes) or other hazardous waste. If you have solvents, thinners, pesticides, or any non-PaintCare products (see list to right for examples), we recommend that residents contact their local household hazardous waste (HHW) program. Some HHW programs also allow businesses to use their program for a modest fee. Otherwise, businesses should contact a licensed hazardous waste transportation company.

## **WHAT PRODUCTS ARE COVERED?**

The products accepted at PaintCare drop-off sites are the same products that have a fee when they are sold.

PaintCare Products include interior and exterior architectural coatings sold in containers of 5 gallons or less. However, they do not include aerosol products (spray cans), industrial maintenance (IM), original equipment manufacturer (OEM), or specialty coatings.

## **PaintCare Products**

- Interior and exterior architectural paints: latex, acrylic, water-based, alkyd, oil-based, enamel (including textured coatings)
- Deck coatings, floor paints (including elastomeric)
- Primers, sealers, undercoaters
- Stains
- Shellacs, lacquers, varnishes, urethanes (single component)
- Waterproofing concrete/masonry/wood sealers and repellents (not tar or bitumen-based)
- Metal coatings, rust preventatives

- Field and lawn paints

### **Non-PaintCare Products**

- Paint thinners, mineral spirits, solvents
- Aerosol paints (spray cans)
- Auto and marine paints
- Art and craft paints
- Caulking compounds, epoxies, glues, adhesives
- Paint additives, colorants, tints, resins
- Wood preservatives (containing pesticides)
- Roof patch and repair
- Asphalt, tar, and bitumen-based products
- 2-component coatings
- Deck cleaners
- Traffic and road marking paints
- Industrial Maintenance (IM) coatings
- Original Equipment Manufacturer (OEM) (shop application) paints and finishes

# Appendix D. Site Guidelines



# Drop-Off Site Guidelines

This document contains detailed information of PaintCare’s program guidelines and operations procedures. In combination with the state-specific guidelines, this comprehensive document can be used for self-training yourself and your staff without PaintCare staff. The training slides that proceeds this document summarizes the most important information of this Drop-Off Site Guidelines document in a concise manner. The training slides are used during training by PaintCare staff and can be used as a supplement for self-training.

## Contents

---

- Guidelines Section 1. Training and Safety
- Guidelines Section 2. General Guidelines
- Guidelines Section 3. Collection Bins and Storage Area
- Guidelines Section 4. Accepting PaintCare Products
- Guidelines Section 5. Limit per Participant
- Guidelines Section 6. Working with Haulers
- Guidelines Section 7. Spill Response
- Guidelines Section 8. Inspections and Records
- Guidelines Section 9. Direct Reuse

## Retailer Guidelines Section 1. Training and Safety

---

### Training

For the safety of the program and your staff, all employees handling PaintCare products must receive training in product identification, acceptance, handling, packaging, inspection, and emergency response procedures before collecting PaintCare products or engaging in any PaintCare program activities.

Training helps ensure that employees conduct PaintCare products collection activities in a safe manner that protects workers and the environment.

Ensure that drop-off site employees are equipped for and understand hazards associated with PaintCare products.

Maintain training plans and records for each employee. Record staff training using the form included in the PaintCare training binder.

## **Safety**

Store personal protective equipment (PPE) and spill response equipment in an accessible location adjacent to the collection bins. Ensure those materials are protected from the weather.

The drop-off site must be equipped with appropriate emergency response equipment including a fire extinguisher, spill kit and PPE. Monthly inspections of equipment are recommended.

PaintCare products collection activities need to follow general safety practices including proper lifting techniques.

Post emergency procedures and emergency contact numbers including police, fire department and emergency services by a phone — in close proximity to the drop-off site area, if possible.

If applicable, develop and maintain an emergency action plan as required by OSHA.

If required by federal, state or local law, familiarize police, fire departments, and emergency response teams with the layout of your facility, properties of PaintCare product(s) handled at your facility, and evacuation routes.

For your convenience, a form for recording emergency contacts is included in the PaintCare binder.

## **Retailer Guidelines Section 2. General Guidelines**

---

### **PaintCare Provides Your Site**

- Operations binder with recordkeeping forms/logs
- Signage identifying your site as a PaintCare drop-off site
- Educational print materials for the public

### **PaintCare's Hauler Provides Your Site**

- Paint collection bins
- Labels and/or markings for paint collection bins

## **General Guidelines for Drop-Off Sites**

Each PaintCare drop-off site has unique logistical and operational considerations. Each drop-off site must make its own decisions and use its best judgment to operate in the safest manner possible in accordance with applicable law. To ensure the highest standards of safety for you and your staff, drop-off sites must:

- Have appropriate signage that informs the public of the hours of operation
- Accept PaintCare products from participants during your regular advertised or posted operating hours
- Display PaintCare signage to identify you as a drop-off site – signage should be posted in a highly visible area, at the entrance of your site
- Assist and supervise participant when they come to drop off PaintCare products. Drop-off site staff should greet participants and must verify eligibility of the participant and their leftover paint products as PaintCare products (see Section 5 for a description of PaintCare products)
- **IMPORTANT:** Never allow a participant to open a PaintCare product container
- Have adequate space, staffing, and training to collect and store PaintCare products
- Provide a secure space for empty and full collection bins
- Except for PaintCare products that you choose to manage on-site (e.g., via direct reuse), place all PaintCare products immediately in collection bins approved for use by PaintCare and provided by its contractors
- Pack only PaintCare products into collection bins
- Schedule shipments of PaintCare products from your drop-off site
- Maintain all records relating to the program (see Section 9)
- Train staff to be familiar with the requirements and practices of this guide
- Follow state-specific guidelines (located in this binder, following the cover page)

## **Retailer Guidelines Section 3. Collection Bins and Storage Area**

### **Storage Area and Collection Bin Placement**

Establish a dedicated storage area for collection bins and PaintCare products.

Place collection bins on an impermeable surface (e.g., sealed wood floor) at all times.

Place collection bins away from ignition sources, storm drains and floor drains.

Ensure there is adequate ventilation if stored indoors.

Protect collection bins from precipitation and temperature extremes. If stored outdoors, keep collection bins under cover (to prevent exposure to precipitation) and move indoors at times to protect against temperature extremes. If you store collection bins outdoors, you may need approval from your local fire or hazardous materials oversight agency.

Comply with any local fire codes or other regulations that might pertain to your storage of collection bins at your site.

Maintain enough space around collection bins to inspect for leakage and emergency access.

Use good housekeeping standards; keep paint storage areas clean and orderly.

### **Setting Up, Packing and Maintaining Collection Bins**

Collection bins must be set up, used, and closed according to the manufacturer's closure instructions. PaintCare's haulers should set up the collection bins that they provide, unless otherwise requested by the drop-off site staff.

Ensure cardboard bins have liners. The liners provide secondary containment to contain liquids in the event a can leaks while in storage or transit. Reusable plastic bins that are leak-proof by design don't need liners. PaintCare's haulers are responsible for including secondary containment with all collection bins they provide to the drop-off site staff.

Collection bins must be structurally sound. If you see any evidence of damage that may cause a leak or spill, notify PaintCare immediately.

Mark the collection bin with the date the first PaintCare product is placed in it.

Place paint containers in bins immediately. Keep collection bins closed except when adding PaintCare products.

Pack 5-gallon buckets on the bottom layer of the collection bins for stability.

Pack all PaintCare products (cans, buckets) upright and as tight as possible in the collection bins to protect contents from shifting and leaking in transit.

Do not open containers to verify product.

Do not overfill collection bins; allow enough space for a lid to fit securely.

Do not take PaintCare product out of the bin.

### **Security**

The drop-off site and collection bin storage area must be secured and locked when closed or not attended.

Only drop-off site staff should have access to the collection bins and storage area until the collection bins are ready for pick-up by PaintCare's hauler. Never allow "self-serve," public access to the collection bins.

## **Retailer Guidelines Section 4. Accepting PaintCare Products**

---

### **What are PaintCare Products**

PaintCare drop-off sites should accept only PaintCare products (architectural paint products) for management under the PaintCare program.

Listed below are the primary examples of architectural paint products accepted by the PaintCare program and paint or paint-related products not accepted by the PaintCare program.

Generally, PaintCare products include latex and oil-based house paint, stains, and clear coatings (varnish, shellac, etc.). The program excludes anything that is:

- in an aerosol spray can
- intended and labeled "for industrial use only"
- mostly used in the manufacture of equipment
- on the list of specifically excluded products for some other reason

PaintCare products are classified as either latex (water-based) or oil-based (alkyd) and the classification is important in order to decide how the product should be handled and processed. Knowing how to tell the difference between latex and oil-based products is also important in determining which types of businesses/organizations can use the PaintCare program (if your site accepts paint from this audience).

### **PaintCare Products and Non-PaintCare Products**

Acceptable products (PaintCare products)

- Interior and exterior paints: latex, acrylic, water-based, alkyd, oil-based, enamel (including textured coatings)
- Deck coatings and floor paints (including elastomeric)
- Primers, sealers, undercoaters
- Stains
- Shellacs, lacquers, varnishes, urethanes (single component)
- Waterproofing concrete/masonry/wood sealers and repellents (not tar or bitumen-based)

- Metal coatings, rust preventatives
- Field and lawn paints

#### Unacceptable products (Non-PaintCare products)

- Paint thinner, mineral spirits, solvents
- Aerosol paints (spray cans)
- Auto and marine paints
- Art and craft paints
- Caulking compounds, epoxies, glues, adhesives
- Paint additives, colorants, tints, resins
- Wood preservatives (containing pesticides)
- Roof patch and repair
- Asphalt, tar, and bitumen-based products
- 2-component coatings
- Deck cleaners
- Traffic and road marking paints
- Industrial Maintenance (IM) coatings
- Original Equipment Manufacturer (OEM) (shop application) paints and finishes

For more information, please see [www.paintcare.org/products-we-accept](http://www.paintcare.org/products-we-accept).

If non-PaintCare Products end up in a drop-off site's bin, such products will not be returned to the drop-off site and will be managed by PaintCare's hauler. Haulers identify Non-PaintCare Products and report all instances to PaintCare. PaintCare staff will notify the site of any contamination in the bins. If the problem persists, additional training may be provided.

#### **Who Can Drop Off PaintCare Products**

The program accepts PaintCare products from the following:

**Households.** Households may drop off any volume of PaintCare product, subject to the volume limit set by the site.

**Businesses/Organizations.** Non-households may also drop off any volume of latex PaintCare product, subject to the volume limit set by the site. Non-households may only drop off oil-based PaintCare products if they comply with federal and state hazardous waste generator rules that, among other criteria, require that the business/organization (1)

generates no more than 100 kilograms (about 25 gallons or 220 pounds) of hazardous waste per calendar month, and (2) does not accumulate more than 1,000 kg of hazardous waste at any time. Painting contractors and commercial property owners typically meet these criteria. For more information about these criteria, please see: <http://www.paintcare.org/vsqq>

### **How to Know If a Business/Organization Qualifies**

Each business or organization is responsible for determining its own generator status under applicable law.

When a business/organization has oil-based PaintCare product to drop off at your site, it must sign the Paint Drop-Off Log included in this binder to verify that it qualifies to use the program for oil-based paint. The log includes an explanation of the requirements. (If a business/organization has only latex paint, it does not need to sign the log.)

Once a business/organization signs the Paint Drop-Off Log, you may accept oil-based paint from that business/organization to the extent permissible under applicable law. Paint Drop-Off Logs may be reviewed by PaintCare or government agencies and compared with a list of registered hazardous waste generators to verify that only qualified businesses/organizations are using the program for their oil-based paint.

### **Acceptable Containers vs. Unacceptable Containers**

Before accepting products from participants for management under the PaintCare program, drop-off site staff must (1) check the condition of the container for acceptance in the program, and (2) check the product label to verify that it contains a PaintCare product.

#### Acceptable

- The PaintCare product must be in its original container\*
- The container is labeled as containing one of the designated PaintCare products listed below\*
- The container must be in good condition and not leaking\*
- The container must be 5 gallons in size or smaller
- The container contains dry latex paint

#### Not Acceptable

- The container is not original (e.g., paint was transferred into a jar)\*
- The container does not have an original label (Drop-off sites permitted to accept household hazardous waste may accept unlabeled and leaking containers by following the procedures described below.)
- The container is leaking or has no lid\*

- The container is larger than 5 gallons
- The container is empty

### **Unlabeled and Leaking Containers**

A drop-off site permitted to accept household hazardous waste may, at its discretion, choose to accept unlabeled and/or leaking containers if it follows the protocols below and otherwise complies with all applicable laws:

**Unlabeled Containers:** A drop-off site may accept containers that do not have an original label if a staff person appropriately trained in identifying unknown wastes (1) identifies the material in the container as a PaintCare product, and (2) applies a label identifying the contents to the container before placing it in a collection bin.

**Leaking Containers:** A drop-off site may accept a leaking container or a container with no lid if an appropriately trained drop-off site staff person (1) verifies that the container contains a PaintCare product, (2) places the contents of the leaking/open container into an appropriate substitute container (which can include bulking such PaintCare products into 55-gallon drums), and (3) applies an appropriate label to the substitute container.

### **Refusing an Unacceptable Product or Container**

Do not accept non-PaintCare products from any participant unless they are accepted as part of normal site operations and are not placed in PaintCare collection bins. Do not accept into the PaintCare program any PaintCare products in unacceptable containers unless your site is permitted to manage household hazardous waste as described on the previous page.

When refusing a PaintCare product, drop-off site staff must explain why the PaintCare product cannot be accepted (e.g., material is not part of the program, cannot accept material from non-exempt generator). If you have a participant with products that your location cannot manage, refer the participant to their local hazardous waste disposal program, garbage hauler, environmental health agency, or public works department. Local contact information is provided following the cover page of the binder.

## **Retailer Guidelines Section 5. Limit per Participant**

---

### **How to Handle Storage Limitations**

While the PaintCare program intends to collect as much PaintCare product as possible, we recognize that your drop-off site may have storage limitations. PaintCare drop-off sites, in agreement with PaintCare, may limit the amount of PaintCare products they accept per participant.



If your collection bins are completely full, inform the participant that you are temporarily unable to accept PaintCare products and redirect them to the nearest alternative PaintCare drop-off site (refer to the site locator at [www.paintcare.org](http://www.paintcare.org) or contact PaintCare hotline at 855-724-6809) or ask them to come back at a later date. Contact the PaintCare hauler immediately to have your collection bins picked up and replaced.

If you have a participant with a significant amount of PaintCare products that your location cannot manage, ask the participant to contact PaintCare directly for additional assistance. We may direct the participant to another PaintCare drop-off site that can manage the large load or offer a direct pickup.

### **Large Volume Pickups (LVP)**

PaintCare offers a free pick-up service to painting contractors, property managers, households and others with a large volume of leftover PaintCare products. Typically, a minimum of 200 gallons (by container size) is required to qualify for the LVP service.

To refer a participant to the LVP service:

- Provide the participant an LVP fact sheet
- Ask the participant to request a pick-up using the online LVP form
- The LVP fact sheet and online form are available at [www.paintcare.org](http://www.paintcare.org) (select the “Large Volume Pickup” button on the homepage)
- For additional questions, refer the participant to PaintCare for assistance

## **Retailer Guidelines Section 6. Working with Haulers**

---

PaintCare contracts with haulers for the delivery of supplies, delivery of empty collection bins, and pick-up of full collection bins.

### **Scheduling the Hauler to Pick Up Collection Bins**

When you anticipate your collection bins will be full within your site’s pick-up timeframe (generally 5 business days in urban areas, 10 business days in rural areas), call your hauler to schedule a pickup, or use their online order system if they have one. The name and contact information of your hauler is provided at the front of your training binder.

When establishing an appointment for pick-up, please indicate:

- Your site is a PaintCare drop-off site
- Name of drop-off site and address
- Your name
- Your phone number

- Number of full collection bins to be picked up
- Number of empty collection bins needed for replacement

### **Preparing Collection Bins for Pickup**

On the scheduled pickup day, collection bins and your loading area must be readily accessible to the hauler for quick and efficient loading.

- Identify which bins are full and ready for pickup
- Make sure the path between your bins and the hauler's vehicle is clear and at least 4 feet wide to accommodate movement of bins

The hauler will bring the necessary shipping documents and labels for the collection bins. The hauler is responsible for labeling, loading and off-loading collection bins, and will provide a copy of the shipping documents to the drop-off site. Sign and keep a copy of the shipping documents for your records.

## **Retailer Guidelines Section 7. Spill Response**

---

### **Spills**

The information in this section will assist with spills from damaged or leaking program containers. It is important that all drop-off site staff understand corrective actions to minimize exposure to people and the environment.

Collection bins must be kept in a clean, accessible area. Clean up any spill or release of PaintCare product immediately and place spill residue in a sealed container, label it and place sealed container in a collection bin. Contact the hauler or PaintCare to replenish spill kit materials as needed.

### **Reporting**

Report spills as required by law, summarized in the state-specific guidelines at the front of this binder. Contact PaintCare within 24 hours of making such a report.

Prominently post emergency contact numbers including police, fire department, and emergency services.

### **Spill Response Procedures**

Always follow all applicable spill response procedures set forth in your operating permit or as otherwise required by applicable law.

If a spill is small enough to be managed by drop-off site staff, follow these steps:

- Isolate the area and restrict access to the spill

- Ensure personal safety, put on protective gear (glasses and gloves) provided in the spill kit
- Stop the movement of paint by placing the leaking container upright or in a position where the least amount will spill, and place leaking container in plastic bags provided in spill kit, or into the spill kit container
- Contain the spill by placing absorbent pads or granular absorbent around and on the spill – if outdoors, place barriers around storm drains to prevent a release to the environment
- Collect the contaminated absorbent material and place it in plastic bag(s) or spill kit container, along with the leaking container and contaminated PPE, seal the bag(s) and place in the collection bin
- Remove any clothing that may be contaminated, wash thoroughly to remove spilled material from your hands or body
- Replace any used spill control supplies
- Document the date, location, and amount and type of material spilled

## **Retailer Guidelines Section 8. Inspections and Records**

---

### **Inspections and Record Keeping**

Drop-off site staff are responsible for regularly inspecting collection bins and spill kits to ensure that such materials are in proper working order, include any necessary labeling, etc. Please report any damaged materials or other problems to PaintCare immediately so PaintCare may arrange for prompt replacement or repair.

Maintain the following records for a minimum of 3 years:

- Internal and external inspection records
- Paint Drop-Off Logs (provided in PaintCare training binder)
- Direct Reuse and Reprocessed Paint Waivers (provided in PaintCare training binder)
- Employee training records (provided in PaintCare training binder) – discussed in Section 1
- Bills of lading and/or other documentation required by applicable law for outgoing shipments of PaintCare products

## **Retailer Guidelines Section 9. Direct Reuse and Paint Processing**

---

Direct reuse is an additional service permitted for certain site types. These guidelines only apply to sites with a contract with PaintCare to engage in direct reuse. Paint retailers are not direct reuse sites.

### **Requirements for Direct Reuse**

PaintCare encourages reuse of leftover paint through direct reuse (also known as a “paint exchange” or “swap shop”). Reuse sites return good quality unused paint to the local community at low or no cost.

When selecting products to place in the direct reuse area, products must be in their original container, have an original label, and be in good physical and aesthetic condition. Contents must be liquid and relatively new. The container must be closed securely before placing it in the reuse storage area. Containers must never be opened by participants at the drop-off site. Direct reuse products must be displayed by drop-off site staff in a storage area separate from the PaintCare collection bins.

### **Requirements for Paint Reprocessing**

PaintCare also encourages on-site latex paint reprocessing. On average, 30-60% of latex paint brought to the site is reprocessed back into usable paint available for return to the community. Containers of reprocessed paint offered to the public at a drop-off site must not display any unauthorized third-party branding; generally new containers are used to pack reprocessed paint.

A household hazardous waste facility permitted to conduct paint reprocessing must have and follow its own procedures for sorting and reprocessing paint. At a minimum, these procedures will include:

- Open each container to visually inspect the contents
- Determine if the contents are latex, oil-based, or other paint
- Determine if the condition of the paint is suitable for recycling (e.g., not moldy, rusty, etc.)
- Sort containers according to type, quality, and color

For containers of products suitable for paint reprocessing:

- Bulk contents into larger container (e.g. drum) for mixing
- Mix paint until homogenous
- Repackage paint into 5-gallon or smaller containers

- Label as reprocessed paint

For containers of products unsuitable for reprocessing, either:

- Close container and pack in a collection bin (must be completely resealed and not leaking)
- Sort and bulk the contents into a drum

### **Participant Waiver**

Participants taking paint from a drop-off site must sign the Direct Reuse and Reprocessed Paint Waiver log included in the training binder (or an approved equivalent thereof) explaining that the paint is taken “as-is” with no guarantee of quality or contents. The participant must read, complete, and sign the form and the staff must verify what has been taken by the participant. The staff must record on the log the volume taken by each participant and the total volume.

# **Appendix E. Registered Manufacturers**

## Registered Manufacturers California Paint Stewardship Program as of 6/30/2020

1. 2Guard, 1276 S Lyon St, Santa Ana, CA 92705
2. AP Nonweiler Co., 3321 County Rd A, Oshkosh, WI 54901
3. Ace Hardware Paint Division, 2200 Kensington Ct, Oakbrook, IL 60523
4. Acrylatex Coatings & Recycling Inc, 1001 W Kirkwall Rd, Azusa, CA 91702
5. Acrylic Technologies Inc, 8914 NE Alderwood Rd, Portland, OR 97220
6. Advanced Protective Products, 17 -12 River Rd, Fair Lawn, NJ 07410
7. AFM Safecoat (See American Formulating & Manufacturing)
8. Akzo Nobel Paints, 16651 W Sprague Rd, Strongsville, OH 44136
9. All Deck (See Environmental Coating Systems Inc)
10. Amazon Environmental Inc, 779 Palmyrita Ave, Riverside, CA 92507
11. Amazon Paint (See Amazon Environmental Inc)
12. American Formulating & Manufacturing, 3251 3rd Ave, San Diego, CA 92103
13. Ames Research Laboratories, 1891 16th St SE, Salem, OR 97302
14. Amteco, Inc, 1100 Jefferson St PO Box 9, Pacific, MO 63069
15. Anchor Paint Manufacturing, 7205 Gilpin Way #200, Denver, Colorado 80233
16. Anvil Paints & Coating Inc, 1255 Starkey Rd, Largo, FL 33771
17. Armstrong-Clark Company, 14949 Camage Ave, Sonora, CA 95370
18. Associated Paint Inc, 10160 NW South River Dr, Medley, FL 33178
19. AVM Industries, 8245 Remmet Ave, Canoga Park, CA 91304
20. Backdrop Inc, 247 W 30th St, Suite 12A, New York, NY 10001
21. Basic Coatings (See Betco Corporation LTD)
22. Behr (See Masterchem Industries)
23. Behr Process Corporation, 3001 South Yale St, Santa Ana, CA 92704
24. Benjamin Moore & Co., 360 Route 206, PO Box 4000, Flanders, NJ 07836
25. Betco Corporation LTD, 2124 George Flagg Parkway, Des Moines, IA 50321
26. Betterbilt Chemicals (See Starco Group, The)
27. Beyond Paint, 234 Valencia Cir, St Petersburg, FL 33716
28. Bioshield Paint, 3005 St Francis D Ste 2-A, Santa Fe, NM 87505

29. Bond Distributing, Ltd., 701 Beta Dr Ste 1, Mayfield Village, OH 44143
30. BP Pro (See S. Vann Inc)
31. Brunner Ind. Group (See Smith Paint Products)
32. California Products Corp, 150 Dascomb Rd, Andover, MA 01810
33. Catalina Industries, 11919 Vose St, North Hollywood, CA 91605
34. Catalina Paints (See Catalina Industries)
35. CBD Group (See Sherwin-Williams)
36. CertainTeed Gypsum, 2424 Lakeshore Rd West, Mississauga, ON, L5J 1K4 Canada
37. Certified Color Corporation, 1441 W Collins, Orange, CA 92867
38. Chalk Country Paint, 1364 W Michigan Ave, Battle Creek, MI 49037
39. CIC Coatings, 2935 Almeta Ln, McKinney, TX 75069
40. Clare, Inc, 246 5th Ave, Suite 622, New York, New York 10001
41. Clayton Corp (See Convenience Products)
42. Clemons Concrete Coatings (See Ware Products)
43. Clinical Paints (See Imperial Paints)
44. Cloverdale Paint, 6950 King George Hwy, Surrey, BC, V3W4Z1 Canada
45. Coating Development Group, 2823 East Schiller St, Philadelphia, PA 19134
46. Colorama Paints & Supply Inc, 5261 Linda Vista Rd, San Diego, CA, 92110
47. Comex North America, 6625 Miramar Rd, San Diego, CA, 92121
48. Complementary Coatings Corp, 360 Route 206, PO Box 4000, Flanders, NJ 07836
49. Conklin Company, 551 Valley Park Dr PO Box 155, Shakopee, MN 55379
50. Contract Coatings Corp, 706 E Main St, Stockton, CA 95202
51. Convenience Products, 866 Horan Dr, Fenton, MO 63026
52. Corlin Paint (Defunct), 1950 Dr Martin Luther King Jr Pkwy, Chico, CA 95928
53. Country Chic Paint Ltd., 5-2994 Boys Rd, Duncan, BC, V9L 6W4
54. Couture Collection, The (See Great Walls Supply, Inc)
55. CRC Industries, 885 Louis Dr, Warminster, PA 18974
56. Crescent Bronze Co., Inc (See A P Nonweiler Co.)
57. CrystaLac Company, 6205 Highway 91 N., Mountain City, TN 37683
58. Custom Building Products, 13001 Seal Beach Blvd, Seal Beach, GA 30305



59. Custom Paint Product Group (See Sherwin-Williams)
60. Daich Coatings Corporation, 304 Gage Ave N, Hamilton, ON, L8L7A7 Canada
61. Daly's Inc, 3524 Stone Way N, Seattle, WA, 98103
62. Daly's Wood Finishing Products (See Daly's Inc)
63. Davis Colors (See Rockwood Pigments NA, Inc)
64. Davis Paint Co., 1311 Iron St, North Kansas City, MO 64116
65. DavLaur Coatings, 34 Lori Cir, Maryland Heights, MO 63043
66. Davlin Coatings, 700 Allston Wy PO Box 2929, Berkeley, CA 94702
67. Diamond Vogel Paint (See Vogel Paint, Inc)
68. DJ Simpson Company Inc (See Simpson Coatings Group Inc)
69. Dryvit Systems, 1 Energy Way, West Warwick, RI 2893
70. Duckback Products / Duckback Acquisition Corp, 2644 Hegan Ln, Chico, CA 95928
71. Dunn-Edwards Corporation, 4885 E 52nd Place, Los Angeles, CA 90040
72. Eagle IFP Company (See Ware Products)
73. Eco Safety Inc (See Eco Safety Products, Inc)
74. Eco Safety Products, 2921 W Culver St #4B, Phoenix, AZ 85009
75. Ecobond LBP, 14045 W. 66th Ave, Arvada, CO 80004
76. ECOS Paints (See Imperial Paints)
77. Eco-Steps Coatings (See Colorama Paints & Supply Inc)
78. Emiron Corporation (See American Formulating & Manufacturing)
79. EnviroCare Corporation, 10 Upton Dr #3, Wilmington, MA 01887
80. EnviroCoatings Canada Inc, 5730 Production Way, Langley, BC, V3A4N4, Canada
81. Environmental Coating Systems Inc, 668 N Coast Hwy 511, Laguna Beach, CA 92651
82. Epmar Corporation, 13210 Barton Cir, Whittier, CA 90605
83. Evonik Degussa Corporation (See Evonik Industries)
84. Evonik Industries, 2507 NE 150th St, Vancouver, WA 98686
85. Farrow & Ball Ltd, 310 Judson St Unit 11, Toronto, ON, M8Z5T6, Canada
86. Farwest Paint Mfg. Company (See Daly's Inc)
87. Faux Effects International, 3435 Aviation Blvd, Vero Beach, F, 32960
88. Fine Paints of Europe, Route 4 West PO Box 419, Woodstock, VT 05091

89. Forrest Paint Co, 990 McKinley St, Eugene, OR 97402
90. Four Star Chemical (See Starco Group, The)
91. Franklin Paint Company, 259 Cottage St, Franklin, MA 02038
92. Frazee Industries Holdings, Inc (See Comex North America, Inc)
93. Frazee Paint and Wallcovering (See Comex North America, Inc)
94. FUNiture (See Gilbertson's Safe Paints and Finishes)
95. Gaco Western, 18700 Southcenter Parkway, Tukwila, WA 98188
96. Gardner-Gibson, 2457 E. 30th St, Vernon, CA 90058
97. Gateway Paint and Chemical Company, 2929 Smallman St, Pittsburgh, PA 15201
98. GDB International, One Home News Row, New Brunswick, NJ 08901
99. Gemini Coatings, Inc (See Gemini Industries)
100. Gemini Industries, 421 SE 27th St, El Reno, OK 73036
101. General Finishes, 2462 Corporate Cir, East Troy, WI 53120
102. Gilbertson's Safe Paints and Finishes, 5551 Castle Dr, Huntington Beach, CA 92649
103. Golden Artist Colors, 188 Bell Rd, New Berlin, NY 13411
104. Great Walls Supply, Inc, 4230 Barringer Dr, Charlotte, NC 28217
105. GreenSheen Eco-Friendly Paint, 1281 W. Dartmouth Ave, Englewood, CO 80110
106. H. Behlen & Bro. (See RPM Wood Finishes Group, Inc)
107. Harrison Paint Company, 1329 Harrison Ave SW, Canton, OH 44706
108. Heartwood Corp (See Timber Pro Coatings)
109. Heirloom Traditions Paint, 4030 S Preston Hwy, Shepherdsville, KY 40165
110. Henry Company, 189 E Main St, Klamath Falls, OR 97601
111. Hill Brothers Chemical Co., 1675 N Main St, Orange City, CA 92867
112. Hocking International Laboratories, Inc, PO Box 2121, Rancho Santa Fe, CA 92067
113. Homax Group Inc, The, 8015 E Pleasant Vallery Road, Independence, OH 44131
114. ICP Construction (See California Products Corp)
115. Imperial Paint Company, 2526 NW Yeon Ave, Portland, OR 97210
116. Imperial Paints, PO Box 489, Fairforest, SC 29336
117. Inksolutions, 5928 S Garfield Ave, Commerce, CA 90040
118. Insl-X Products (See Complementary Coatings Corp)

119. James Edward Muldown, 11278 Los Alamitos #324, Los Alamitos, CA 90720
120. Janeway Bennett Paint Inc, 4620 Easton Dr, Bakersfield, CA 93309
121. JDP, 215 S. Pacific St Suite 111, San Marcos, CA 92078
122. JEM Industrial Coatings (See James Edward Muldown, Inc)
123. Jet Coatings, 1531 Esperanza St, Los Angeles, CA 90023
124. Kelly-Moore Paint Company, Inc, 987 Commercial St, San Carlos, CA 94070
125. Kop-Coat, Inc, 436 Seventh Ave, Pittsburgh, PA 15219
126. Laticrete International, 1 Laticrete Park North, Bethany, CT 06524
127. Lauzon, 2101 cote des Cascades, Papineauville, QC, J0V1R0, Canada
128. Lawnlift (See JDP)
129. Life Paint Company, 12927 Sunshine Ave PO Box 2488, Santa Fe Springs, CA 90670
130. Loop Recycled Products, 940 Chippawa Creek Rd, Niagara Falls, ON, L2E6S5, Canada
131. Lullaby Paints (See Imperial Paints)
132. Mad Dog Paint Products, 309 Plum St North, Northfield, MN 55057
133. MAPEI Corp, 1144 E Newport Center Dr, Deerfield Beach, FL 33442
134. Masterchem Industries, 3135 Old Hwy M, Imperial, MO 63052
135. Meoded Paint & Decoration, 6314 Santa Monica, Los Angeles, CA, 90038
136. Meoded Paints and Plasters (See Meoded Paint & Decoration)
137. Messmer's Inc, 9500 Hawley Park Rd PO Box 8, West Jordan, UT, 84081
138. Mia Colore (See Pure and Original)
139. Miller Paint Company Inc, 12812 NE Whitaker Way, Portland, OR 97230
140. Modern Masters, 9380 San Fernando Rd, Sun Valley, CA 91352
141. Momentive Performance Materials, 260 Hudson River Road, Waterford, NY 12188
142. Monopole, Inc, 4661 Alger St, Los Angeles, CA 90039
143. Murphy Wall Products International, 201 N.E. 21St ST, Fort Worth, Texas 76164
144. Mylands, PO Box 1166, Collierville, TN 38027
145. NCH Corporation, PO Box 152170, Irving, TX 75015
146. Old Masters, 303 19th St SE, Orange City, IA 51041
147. Old Town Paints, 9277 Bendel PI Ste 255, Elk Grove, CA 95624
148. One Time (See Bond Distributing, Ltd.)

149. Osmo Holz und Color GmbH & Co. KG/ Osmo NA, 4121 1st Ave S, Seattle, WA 98134
150. Osmo USA (See Osmo Holz und Color GmbH & Co. KG/ Osmo NA)
151. Paint Exchange, The, 388 VFW Dr, Rockland, MA 02370
152. PCI Acquisition, 1940 E Traffic Way, Springfield, MO 65802
153. Penofin (See Performance Coatings, Inc)
154. Performance Coatings, 920 E 14th Ave Ste 201, Kansas City, MO 64116
155. Perma-Chink Systems, 17635 NE 67th Ct, Redmond, WA 98052
156. Pioneer Paint Company (See Janeway Bennett Paint Inc)
157. Ponderosa Paint Co., 3663 N Clovis Ave, Fresno, CA 93727
158. PPG Architectural Finishes, 151 Colfax St, Springdale, PA 15144
159. Precision Coatings (See PCI Acquisition)
160. Premier Finishes Inc, PO Box 3146, Oregon City, OR 97045
161. Preserva Products, Ltd, 12860 Earhart Ave, Auburn, CA 95602
162. ProCoat Products, 260 Centre St Ste D, Holbrook, MA 02343
163. Protek Paint LTD, 335 Horner Ave, Toronto, Ontario, M8W 1Z6, Canada
164. Pure and Original, Overstag 20, Lelystad, Flevopolder, 8221 RG, Netherlands
165. Quest Construction Products (See United Coatings and Hydro-Stop)
166. Quikrete, 3490 Piedmont Rd Ste 1300 Attn: Tax Department, Atlanta, GA 30305
167. Rainguard International (See Weatherman Products, Inc)
168. Ready Seal, Inc, 1440 S. State Hwy 121, Suite 3, Lewisville, TX, 75067
169. Richard's Paint Manufacturing Co Inc, 200 Paint St, Rockledge, FL 32955
170. Robson Enterprises, Inc (See Tried and True Wood Finishes)
171. Rockwood Pigments NA, 3700 E Olympic Blvd, Los Angeles, CA 90023
172. Rodda Paint Company, 6107 N Marine Dr, Portland, OR 97203
173. Roman Decorating Products, 824 State St, Calumet City, IL 60409
174. RPM Wood Finishes Group, 22 S Center St PO Box 22000, Hickory, NC 28603
175. Rudd Company, 1141 NW 50th St, Seattle, WA 98107
176. Rust-Oleum Corporation, 11 Hawthorne Pkwy, Vernon Hills, IL 60061
177. SamaN, 1235 Rue de Lacadie, Victoriaville, Quebec, G6T 1W4, Canada
178. Sansin Corporation, The, 111 Macnab St, Strathroy, ON, N7G4J6, Canada

179. Sashco, Inc, 10300 E 107th Place, Brighton, CO 80601
180. SaverSystems, Inc, 800 South 7th St, Richmond, IN 47374
181. Scotch Paint Corporation, 555 W 189th St, Gardena, CA 90248
182. Seal-Krete (See Convenience Products)
183. Sequoia Paint Co., 711 E 19th St, Bakersfield, CA 93305
184. Seymour of Sycamore, 917 Crosby Ave, Sycamore, IL 60178
185. Sheffield Bronze Paint Corp, 17814 S Waterloo Rd, Cleveland, OH 44119
186. Sherwin-Williams, 101 Prospect Ave NW, Cleveland, OH 44115
187. Sika Corporation, 201 Polito Ave, Lyndhurst, NJ 07071
188. Simpson Coatings Group Inc, 111 S Maple Ave, South San Francisco, CA 94080
189. Sinak Corporation, 1949 W Walnut Ave, San Diego, CA 92101
190. Skybryte Company, 3125 Perkins Ave, Cleveland, OH 44114
191. Somay Products, 4301 NW 35th Ave, Miami, FL 33142
192. Starco Group, The, 3137 e 26th St, Vernon, CA 90058
193. Sto Corp, 3800 Camp Creek Pkwy SW Bldg 1400 #120, Atlanta, GA 30331
194. Structures Wood Care, PO Box 599, Nisswa, MN 56468
195. Sun Frog Products, 1980 Willamette Falls Dr Ste 120, West Linn, OR 97068
196. Sunnyside Corporation, 225 Carpenter Ave, Wheeling, IL 60090
197. Surtec, Inc, 1880 N MacArthur Dr, Tracy, CA 95376
198. Sutherland Welles Ltd., 5575 Rte 100 N PO Box 180, North Hyde Park, VT 05665
199. Sydney Harbour Paint Company, 1520 Cotner Ave, Los Angeles, CA 90025
200. Synta, Inc, 675 Park N Blvd Ste 120, Clarkston, GA 30021
201. Tex-Cote, 2422 East 15th St, Panama City, FL 32405
202. Texturline Decorative Products (See Protek Paint LTD)
203. Tibbetts Newport Corp, 1640 S Vermont Ave, Los Angeles, CA 90006
204. Timber Pro Coatings, 2232 E Burnside Ave, Portland, OR 97214
205. Tried and True Wood Finishes, 14 Prospect St, Trumansburg, NY 14886
206. True Value Manufacturing Company, 8600 W Bryn Mawr Ave, Chicago, IL 60631
207. UC Coatings, PO Box 1066, Buffalo, NY 14215
208. United Coatings and Hydro-Stop, 1465 Pipefitter St, North Charleston, SC 29405

209. United Gilsonite Laboratories (UGL), 19011 E. Cataldo, Spokane Valley, WA 99016
210. United States Gypsum Company (USG), 550 W Adams St, Chicago, IL 60661
211. Valspar Corporation, 8725 W Higgins Road, Chicago, IL, 60631
212. Van Sickle Paint Mfg., 5700 NW 38th St, Lincoln, NE, 68501
213. Vanex, Inc, 1700 S Shawnee St PO Box 987, Mt Vernon, IL 62864
214. Vermont Natural Coatings, PO Box 512 180 Junction Rd, Hardwick, VT 05843
215. Visions Paint Recycling (See Visions Recycling Inc)
216. Visions Recycling Inc, 4481 Kilzer Ave, McClellan, CA 95652
217. Vista Paint Corporation, 2020 E Orangethorpe Ave, Fullerton, CA 92831
218. Vogel Paint, PO Box 380, Orange City, IA 51041
219. Ware Products 505 Cave Road, Nashville, TN 37210
220. Waterlox Coatings Corporation, 9808 Meech Ave, Cleveland, OH 44105
221. Weatherman Products, Inc, 902 W 18th St, Costa Mesa, CA 92627
222. Westpac Materials, 341 West Meats Ave Attn: Todd Landreth, Orange, CA 92865
223. Wood Iron Wood Finishes, 10475 Irma Dr, Unit 7, Northglenn, CO 80233
224. Wood Kote Products Inc, 8000 NE 14th Place, Portland, OR 97211
225. XIM Products Inc, 1169 Bassett Rd, Westlake, OH 44145
226. Yenkin-Majestic Paint Corp, 1920 Leonard Ave PO Box 369004, Columbus, OH 43219
227. Yolo Colorhouse (Defunct), 519 NE Hancock Suite #B, Portland, OR 97212

# Appendix F. Density Targets

**Urbanized Areas and Performance Against Density Coverage Targets Based on Year-Round Sites Only (FY2020)**

Urbanized Area	Population	Target Number of Sites	Meeting Target	Number of Participating Sites	Short-fall
Antioch	278,712	5	Yes	5	0
Arroyo Grande-Grover Beach	54,906	1	Yes	3	0
Bakersfield	526,075	10	No	7	3
Camarillo	72,883	1	Yes	2	0
Chico	101,591	2	Yes	5	0
Concord	390,650	7	Yes	10	0
Concord	236,795	4	Yes	4	0
Davis	73,680	1	Yes	1	0
Delano	54,542	1	No	0	1
El Centro-Calexico	108,398	2	Yes	2	0
El Paso de Robles-Atascadero	69,384	1	Yes	9	0
Fairfield	135,019	2	Yes	3	0
Fresno	661,284	13	No	9	4
Gilroy-Morgan Hill	103,176	2	Yes	5	0
Hanford	89,846	1	Yes	1	0
Hemet	166,197	3	No	1	2
Indio-Cathedral City	350,709	7	Yes	12	0
Lancaster-Palmdale	343,025	6	No	6	1
Livermore	82,550	1	Yes	3	0
Lodi	71,072	1	Yes	1	0
Lompoc	53,002	1	Yes	2	0
<b>Los Angeles/Long Beach/Anaheim: Gateway Communities</b>	1,700,138	34	No	16	18
<b>Los Angeles/Long Beach/Anaheim: Metro</b>	1,855,006	37	No	7	30
<b>Los Angeles/Long Beach/Anaheim: Orange County North</b>	2,442,338	48	No	42	5
<b>Los Angeles/Long Beach/Anaheim: San Fernando Valley East</b>	1,157,483	23	No	15	9



<b>Los Angeles/Long Beach/Anaheim:</b> San Fernando Valley West	647,768	12	No	9	3
<b>Los Angeles/Long Beach/Anaheim:</b> South Bay	1,026,980	20	No	11	9
<b>Los Angeles/Long Beach/Anaheim:</b> Westside	999,134	19	Yes	19	0
<b>Los Angeles/Long Beach/Anaheim:</b> Ontario	609,673	12	Yes	15	0
<b>Los Angeles/Long Beach/Anaheim:</b> West San Gabriel Valley	941,593	18	No	9	9
<b>Los Angeles/Long Beach/Anaheim:</b> East San Gabriel Valley	942,439	18	No	12	6
Madera	79,905	1	Yes	1	0
Manteca	86,516	1	Yes	2	0
Merced	139,487	2	Yes	3	0
Mission Viejo-Lake Forest-San Clemente	587,673	11	Yes	12	0
Modesto	361,513	7	Yes	10	0
Murrieta-Temecula-Menifee	448,890	8	No	6	2
Napa	87,969	1	Yes	3	0
Oxnard	371,007	7	Yes	7	0
Petaluma	68,026	1	Yes	3	0
Porterville	72,093	1	Yes	1	0
Redding	122,727	2	Yes	8	0
Riverside-San Bernardino	1,950,716	39	No	22	17
Sacramento	1,739,141	34	Yes	37	0
Salinas	193,550	3	Yes	4	0
<b>San Diego:</b> Central, East and South Suburban	1,456,328	29	No	20	9
<b>San Diego:</b> North City	732,138	14	Yes	21	0
<b>San Diego:</b> North County	787,960	15	Yes	15	0
<b>San Francisco-Oakland:</b> East Bay North	1,044,376	20	No	16	4
<b>San Francisco-Oakland:</b> East Bay South	531,100	10	No	8	2
<b>San Francisco-Oakland:</b> Marin County	241,780	4	Yes	9	0

<b>San Francisco-Oakland: San Francisco</b>	806,166	16	Yes	21	0
<b>San Francisco-Oakland: San Mateo</b>	695,308	13	Yes	21	0
San Jose	1,674,435	33	Yes	36	0
San Luis Obispo	61,385	1	Yes	7	0
Santa Barbara	200,529	4	Yes	10	0
Santa Clarita	263,447	5	No	4	1
Santa Cruz	175,380	3	Yes	5	0
Santa Maria	131,102	2	Yes	3	0
Santa Rosa	323,201	6	Yes	12	0
Seaside-Monterey	116,786	2	Yes	3	0
Simi Valley	126,788	2	Yes	3	0
Stockton	375,171	7	Yes	9	0
Thousand Oaks	220,090	4	Yes	7	0
Tracy	88,650	1	Yes	2	0
Turlock	102,406	2	Yes	2	0
Vacaville	95,363	1	Yes	3	0
Vallejo	165,754	3	Yes	3	0
Victorville-Hesperia	333,745	6	No	5	1
Visalia (new this year)	223,449	4	Yes	6	0
Watsonville	79,363	1	Yes	3	0
Woodland	55,854	1	Yes	2	0
Yuba City	119,620	2	Yes	4	0

**Urbanized Areas and Performance Against Density Coverage Targets Based on Year-Round and Supplemental Sites (FY2020)**

Urbanized Area	Population	Target Number of Sites	Meeting Target	Number of Participating Sites	Short-fall
Antioch	278,712	5	Yes	6	0
Arroyo Grande-Grover Beach	54,906	1	Yes	3	0
Bakersfield	526,075	10	No	7	3
Camarillo	72,883	1	Yes	2	0
Chico	101,591	2	Yes	5	0
Concord	390,650	7	Yes	10	0
Concord	236,795	4	Yes	4	0
Davis	73,680	1	Yes	1	0
Delano	54,542	1	No	0	1
El Centro-Calexico	108,398	2	Yes	2	0
El Paso de Robles-Atascadero	69,384	1	Yes	9	0
Fairfield	135,019	2	Yes	3	0
Fresno	661,284	13	No	10	3
Gilroy-Morgan Hill	103,176	2	Yes	5	0
Hanford	89,846	1	Yes	2	0
Hemet	166,197	3	No	2	1
Indio-Cathedral City	350,709	7	Yes	15	0
Lancaster-Palmdale	343,025	6	Yes	6	0
Livermore	82,550	1	Yes	3	0
Lodi	71,072	1	Yes	1	0
Lompoc	53,002	1	Yes	2	0
<b>Los Angeles/Long Beach/Anaheim: Gateway Communities</b>	1,700,138	34	No	29	5
<b>Los Angeles/Long Beach/Anaheim: Metro</b>	1,855,006	37	No	11	26
<b>Los Angeles/Long Beach/Anaheim: Orange County North</b>	2,442,338	48	No	47	1
<b>Los Angeles/Long Beach/Anaheim: San Fernando Valley East</b>	1,157,483	23	No	21	2

<b>Los Angeles/Long Beach/Anaheim:</b> San Fernando Valley West	647,768	12	No	10	2
<b>Los Angeles/Long Beach/Anaheim:</b> South Bay	1,026,980	20	Yes	21	0
<b>Los Angeles/Long Beach/Anaheim:</b> Westside	999,134	19	Yes	23	0
<b>Los Angeles/Long Beach/Anaheim:</b> Ontario	609,673	12	Yes	15	0
<b>Los Angeles/Long Beach/Anaheim:</b> West San Gabriel Valley	941,593	18	Yes	18	0
<b>Los Angeles/Long Beach/Anaheim:</b> East San Gabriel Valley	942,439	18	Yes	19	0
Madera	79,905	1	Yes	1	0
Manteca	86,516	1	Yes	2	0
Merced	139,487	2	Yes	3	0
Mission Viejo-Lake Forest-San Clemente	587,673	11	Yes	15	0
Modesto	361,513	7	Yes	12	0
Murrieta-Temecula-Menifee	448,890	8	Yes	10	0
Napa	87,969	1	Yes	3	0
Oxnard	371,007	7	Yes	8	0
Petaluma	68,026	1	Yes	3	0
Porterville	72,093	1	Yes	1	0
Redding	122,727	2	Yes	8	0
Riverside-San Bernardino	1,950,716	39	No	28	11
Sacramento	1,739,141	34	Yes	37	0
Salinas	193,550	3	Yes	5	0
<b>San Diego:</b> Central, East and South Suburban	1,456,328	29	No	24	5
<b>San Diego:</b> North City	732,138	14	Yes	21	0
<b>San Diego:</b> North County	787,960	15	Yes	18	0
<b>San Francisco-Oakland:</b> East Bay North	1,044,376	20	Yes	23	0
<b>San Francisco-Oakland:</b> East Bay South	531,100	10	No	8	2
<b>San Francisco-Oakland:</b> Marin County	241,780	4	Yes	9	0

<b>San Francisco-Oakland: San Francisco</b>	806,166	16	Yes	22	0
<b>San Francisco-Oakland: San Mateo</b>	695,308	13	Yes	26	0
San Jose	1,674,435	33	Yes	42	0
San Luis Obispo	61,385	1	Yes	7	0
Santa Barbara	200,529	4	Yes	10	0
Santa Clarita	263,447	5	Yes	6	0
Santa Cruz	175,380	3	Yes	6	0
Santa Maria	131,102	2	Yes	3	0
Santa Rosa	323,201	6	Yes	12	0
Seaside-Monterey	116,786	2	Yes	4	0
Simi Valley	126,788	2	Yes	3	0
Stockton	375,171	7	Yes	9	0
Thousand Oaks	220,090	4	Yes	7	0
Tracy	88,650	1	Yes	2	0
Turlock	102,406	2	Yes	3	0
Vacaville	95,363	1	Yes	3	0
Vallejo	165,754	3	Yes	3	0
Victorville-Hesperia	333,745	6	No	5	1
Visalia (new this year)	223,449	4	Yes	6	0
Watsonville	79,363	1	Yes	3	0
Woodland	55,854	1	Yes	2	0
Yuba City	119,620	2	Yes	4	0

# **Appendix G. Expenses and Revenue Evaluation**

# Evaluation of PaintCare Program Expenses and Revenue

## 1. Introduction

PaintCare provides a five-year projection each fall in its annual report to CalRecycle. The projection reflects PaintCare's view of a most likely scenario, though it considers other possible outcomes. It is built using a revenue and expense modeling template which considers the previous five years' finances and planned increases or decreases in each budget category. The core program budget variables are:

### **Revenue from fees: (94% of revenue in FY20)**

While PaintCare has no control over this variable, the projection considers both historic and current year trends. Annual paint sales in the previous four years have increased some years and decreased in others, averaging less than 0.2% change. In normal economic circumstances, annual changes beyond plus or minus 2% are seen as unlikely.

### **Investment Gain (Loss): (6% of revenue in FY20)**

Though the exact return on the program's investment strategy cannot be determined, high, low and middle return levels based on historic outcomes can be envisioned.

### **Paint Collection, Transportation and Processing (CTP): (77% of expenses in FY20)**

Overall drop-off site counts and associated CTP volumes are growing at a slower pace, as the program has shifted from program build-out to program maintenance. Sites also tend to remain in the program once active or are soon replaced by others if they stop participation, adding to stability of costs. Variables that may increase costs in future years include vendor price increases and additional CTP costs stimulated by increased marketing, outreach or expanding sites or services.

### **Communications: (9% of expenses in FY20)**

While PaintCare has mandatory communications expenses simply to operate the program, it also has discretion to increase this budget area to grow and enhance the program.

Dedicating more funds toward this area may simultaneously be able to improve the results of the program and moderate the program's surplus by stimulating additional paint reuse or recovery for recycling. PaintCare had intended to spend an additional \$1 million in FY20 to raise mass awareness of the program. The timing and unprecedented impacts of COVID-19 made this additional expense not possible.

## **2. Projection Scenarios Discussion**

PaintCare creates three plausible scenarios that show what happens when core program budget variables are modified within expected ranges. The projection also uses each scenario to model the outcome of reducing program fees by five cents across all container sizes beginning in FY22.

PaintCare prefers to make budgetary adjustments to reach its reserve policy target, in lieu of revising the fee structure, to avoid the need to increase fees again in the near future. From experience in other states, PaintCare understands that even the smallest change to the fee structure demands substantial time and effort from various program stakeholders to prepare, gain approval and implement. Scenario B reveals how adding \$1 million annually to enhance the program achieves the desired result without a fee decrease.

### **Scenario A**

In this scenario, there is a steady return to historic patterns of sales growth and increases in CTP. Growth in CTP costs reflects the maturity of the stewardship program, while a return to stability in revenue from fees reflects the historic stability of the paint market. Under these conditions, an additional \$1 million each year in expenses would not return the program to its target reserve level (145% in FY25). Reducing the program fee by five cents in this scenario would return the program to its target range (117% in FY26),

### **Scenario B (chosen scenario)**

PaintCare has chosen to include an updated five-year projection that reflects the current state of economic uncertainty, with revenue from fees declining by 2% in FY22-FY23, while CTP costs continue to grow, as in Scenario A. Under these conditions, the program would return to its target reserve range (111% in FY26). Reducing the program fee by five cents in this scenario would return the program to its target range (84% in FY26), albeit lower than 100% and declining year-over-year.

### **Scenario C**

In this scenario, a strong recovery from the economic impact of COVID-19 results in revenue from fees steadily increasing each year beginning in FY22. During the same timeframe, CTP costs decline due a decline in recycling activities. Under these conditions, the program would still be above its target reserve range (204% in FY26), even with additional spending. Reducing the program fee by five cents in this scenario would not result in the program reaching its target range.



### 3. Projection Scenarios: Assumptions and Outcomes

Scenario assumptions are a preliminary assessment of the continued impact of COVID-19 and are subject to change. All three scenarios assume that FY21 will result in a 4% year-over-year decline in revenue from fees, a 9% increase in CTP expenses, and no investment return. Revenue from fees and investment return are projected to change to differing degrees, with each scenario forecasting a different cadence.

Description	Scenario A	Scenario B	Scenario C
Note	Expenses track closely with revenue from fees	Expenses outpace revenue from fees	Expenses are outpaced by revenue from fees
Revenue from fees	1% increase each year.	2% decrease each year FY22-FY23, 1% increase each year FY24-FY26	No increase in FY22, 2% increase each year FY23-FY26
Investment return	\$1 million return each year FY22-FY26	No investment return FY22-FY23, \$500,000 return each year FY24-FY26	No investment return FY22, \$1.5 million return each year FY23-FY26
CTP	Average annual increase of 1.8%	Average annual increase of 1.8%	Average annual decrease of 1%
Communications or other additional expenses	+\$1 million per year starting in FY21	+\$1 million per year starting in FY21	+\$1 million per year starting in FY21
Does scenario result in compliance with Reserve Policy?	<b>No.</b> Reserve ends FY26 at 145%.	<b>Yes.</b> Reserve ends FY26 at 111%.	<b>No.</b> Reserve ends FY26 at 204%.
With fee decrease: does it result in compliance with Reserve Policy?	<b>Yes.</b> Reserve ends FY26 at 117%.	<b>Yes.</b> Reserve ends FY26 at 84%.	<b>No.</b> Reserve ends FY26 at 173%.

#### 4. Projection Scenarios: Reserve Balance Summary

The FY21 tables below shows the baseline — the similar starting point of each scenario at the end of the current fiscal year. The full projection for Scenario A showing all years FY21-FY26 is provided at the end of this submission.

##### FY21 – Revenue

Description	Scenario A	Scenario B	Scenario C
Revenue from fees	\$34,611,546	\$34,611,546	\$34,611,546
Investment gain (loss)	0	0	0
Total Revenue	\$34,611,546	\$34,611,546	\$34,611,546

##### FY21 – Expenses

Description	Scenario A	Scenario B	Scenario C
CTP	\$25,795,754	\$25,795,754	\$25,795,754
Communications	\$4,500,000	\$4,500,000	\$4,500,000
All other expenses	\$4,788,381	\$4,788,381	\$4,788,381
Total Expenses	\$35,084,135	\$35,084,135	\$35,084,135

##### FY21 – Other

Description	Scenario A	Scenario B	Scenario C
Total Change in Net Assets	\$(472,588)	\$(472,588)	\$(472,588)
Net Assets, beginning of year	\$56,855,233	\$56,855,233	\$56,855,233
Net Assets, end of year	\$56,382,644	\$56,382,644	\$56,382,644
Reserve level	161%	161%	161%

The FY26 tables below shows the end point of each scenario.

**FY26 – Revenue**

Description	Scenario A	Scenario B	Scenario C
Revenue from fees	\$36,377,083	\$34,248,162	\$37,464,651
Investment gain (loss)	\$1,000,000	\$500,000	\$1,500,000
Total Revenue	\$37,377,083	\$34,748,162	\$38,964,651

**FY26 – Expenses**

Description	Scenario A	Scenario B	Scenario C
CTP	\$28,193,297	\$28,193,297	\$24,531,505
Communications	\$4,500,000	\$4,500,000	\$4,500,000
All other expenses	\$5,183,201	\$5,183,201	\$5,183,201
Total Expenses	\$37,876,498	\$37,876,498	\$34,214,707

**FY26 – Other**

Description	Scenario A	Scenario B	Scenario C
Total Change in Net Assets	(\$499,415)	(\$3,628,336)	\$4,749,944
Net Assets, beginning of year	\$53,379,647	\$45,080,177	\$65,191,378
Net Assets, end of year	\$54,880,232	\$41,951,177	\$69,941,322
Reserve level	145%	111%	204%

The FY25 table below shows the end point for each scenario, with a \$0.05 fee decrease in all container categories. All other variables and values from FY26 are held constant.

**FY26 – (\$0.05 Fee Decrease in FY22)**

Description	Scenario A	Scenario B	Scenario C
Revenue from fees	\$34,234,039	\$32,230,537	\$35,257,536
Total Change in Net Assets	(\$2,642,459)	(\$5,145,961)	\$2,542,829
Net Assets, beginning of year	\$47,017,562	\$37,148,117	\$56,767,282
Net Assets, end of year	\$44,375,103	\$32,002,156	\$59,330,111
Reserve level	117%	84%	173%

## **5. Options for Use of Reserve Funds**

Beginning in 2019, PaintCare and CalRecycle used monthly update meetings to consider where PaintCare could increase the highest and best use of paint managed under the program, and where additional program funds would be useful to this end. Meeting topics included increasing program convenience, adjustments to the contracting process, and use of increased expenditures to stimulate higher volumes of paint recovery and/or rates of paint reuse and recycling. From the discussions, stimulating additional reuse and recycling volumes emerged as key consensus areas where PaintCare could leverage its program funds and role as a stewardship organization to greatest effect.

Concurrently, PaintCare held a series of brainstorming sessions with its staff that generated options and preferred alternatives for increasing the program's measurable reuse volume. In 2020, PaintCare consulted with California reuse partners to discuss interest in increasing reuse, and if PaintCare could provide financial support. Due to COVID-19, reuse partners are generally reluctant to pursue expansion at present. PaintCare will continue to work with reuse partners in FY21 to gauge their readiness to proceed with reuse expansion.

## **6. Conclusion**

PaintCare is considering using excess reserve funds by increasing its annual expenses by a minimum of \$1 million beginning in FY21 in two key areas:

- Increased Communications budget, with the intention of increasing utilization of program services by raising mass awareness of the program. Additional communication expenses will be approved as needed to support marketing of community paint reuse activities and events.
- Increased financial support for activities that increase paint reuse, with exact details to be specified in consultation with reuse partners.

The exact amount and timing of spending excess reserve funds requires approval of PaintCare's Board of Directors and is subject to revision. A decision to maintain or revise course will be made twice yearly, during spring budgeting and fall annual report preparation.

**Revenue Projection for Revenue FY21-FY26**

Description	FY2021 Forecast Year 9 (\$)	FY2022 Forecast Year 10 (\$)	FY2023 Forecast Year 11 (\$)	FY2024 Forecast Year 12 (\$)	FY2025 Forecast Year 13 (\$)	FY2026 Forecast Year 14 (\$)
Revenue from fees	34,611,546	33,919,315	33,240,929	33,573,338	33,909,072	34,248,162

**Projection for Expenses FY21-FY26**

Description	FY2021 (\$)	FY2022 (\$)	FY2023 (\$)	FY2024 (\$)	FY2025 (\$)	FY2026 (\$)
Paint processing	19,229,945	19,614,544	20,399,126	20,603,117	20,809,148	21,017,240
Paint transportation	3,431,137	3,499,760	3,639,750	3,676,148	3,712,909	3,750,038
Collection supplies and support	3,134,672	3,197,365	3,325,260	3,358,513	3,392,098	3,426,019
Communications	4,500,000	4,500,000	4,500,000	4,500,000	4,500,000	4,500,000
Personnel, professional fees, and other	1,388,381	1,322,090	1,357,409	1,433,964	1,431,800	1,440,959
State administrative fees	400,000	400,000	400,000	400,000	400,000	400,000
Allocation of corporate activity	3,000,000	3,060,000	3,121,200	3,183,624	3,247,296	3,312,242
Total expenses	35,084,135	35,593,759	36,742,745	37,155,366	37,493,251	37,846,498

**Projection for Other FY21-FY26**

Description	FY2021	FY2022	FY2023	FY2024	FY2025	FY2026
Investment gain (loss)	0	0	0	\$500,000	\$500,000	\$500,000
Change in net assets	(\$472,589)	(\$1,674,444)	(\$3,501,816)	(\$3,042,028)	(\$3,084,180)	(\$3,128,336)
Net assets, beginning of year	\$56,855,233	\$56,382,644	\$54,708,200	\$51,206,384	\$48,164,356	\$45,080,177
Net assets, end of year	\$56,382,644	\$54,708,200	\$51,206,384	\$48,164,356	\$45,080,177	\$41,951,841
Reserve level	161%	154%	139%	130%	120%	111%

## **7. Statement on the Impact of COVID-19**

As of the date of submission, the long-term effects of the COVID-19 pandemic on PaintCare's finances remain unknown. At present, HHW and retailer drop-off sites remain open and report increased customer traffic, suggesting an FY21 increase in CTP costs. Despite an unanticipated increase in paint sales in late FY2020, broader economic indicators have shown short-term volatility, with the expectation that FY21 sales will reverse course. The projections included in this submission attempt to reflect these impacts based on best available current information. PaintCare will continue to monitor the programmatic impact of COVID-19 closely and update its budget and projections accordingly.

# Appendix H. Awareness Survey

# FY2020 Awareness Survey

## Introduction

In March 2020, PaintCare surveyed 689 individuals throughout California in order to measure consumer behavior, paint recycling awareness, and effectiveness of outreach activities. Surveys were conducted via web survey using a panel of respondents reflective of the demographic composition of California. The sample size provides 90% confidence in the accuracy of the measured results for the population within +/-3%.

The results were analyzed by KB Insights to help PaintCare better understand trends in the data and help guide future targeting. Data from all PaintCare state programs were included in the analysis, providing the additional benefit of comparing results between programs throughout the nation. The following report focuses only on California outcomes for FY2020.

FY2020 California results are presented below in four categories: behavioral outcomes, awareness outcomes, marketing outcomes, and recycling intentions.

## A. Behavioral Outcomes

- About half (51%) of California respondents purchased paint in the last year. Of those, over half reported seeking help from paint retail staff and two-thirds reported taking measurements themselves in order to purchase the right amount of paint and reduce the amount left over.
- About half of respondents who knew that paint can be recycled said they had taken paint to be recycled in the past, a key performance index used to track recycling success.
- The percentages of people who store paint at their home/business vs. those who do not are also used as a barometer for recycling success. In FY2020, 72% of respondents said they were storing paint at home; 28% were not. Among those who were storing paint, the median amount stored was “less than 1 gallon.”



**Question: “How much leftover or unwanted paint do you have in your home or business at this time (e.g., primer, interior or exterior house paint, stain, deck sealer, or clear finishes like varnish)?” (Sample size: 668)**

Answer	Percent
None	28
Less than 1 gallon	25
1 to 5 gallons (would fit in a cardboard box)	26
5 to 15 gallons (would fit in a shopping cart)	13
15 to 29 gallons (would fit in 2 shopping carts)	3
More than 30 gallons	1
I have some paint, but I do not know how much.	4

- Over 80% of stored paint is left over from jobs that consumers did themselves or that a contractor left behind.

**Question: Where did most of the leftover paint come from that you currently have in your home/business? (Sample Size: 481)**

Answer	Percent
I did some painting myself and I had some leftover paint when I was done.	59
I hired someone to paint, and they left it behind.	22
I found the paint in my home or business when I moved in.	10
I don't remember where the paint came from.	4
I am a professional painter or contractor, and it is from one or more of my jobs.	3
Other	2

FY20 results for each of the aforementioned measures were similar to those in FY19 (i.e., within the +/-3% confidence interval).

### Comparison of FY2019 and FY2020 Behavioral Outcomes

Behavioral Trend (Question)	FY2019 Percent	FY2020 Percent
Have you purchased paint in the last year? For the purposes of this question, "paint" includes primer, interior or exterior house paint, stain, deck sealer, and clear finishes like varnish.	48	51
Before purchasing, did you take any measurements of the area to be painted to figure out how much paint was needed for the project?	65	66
Did the staff of the paint retail store assist you with figuring out exactly how much paint you needed for your specific project?	55	55
Have you ever taken paint somewhere to be recycled?	51	51
How much leftover or unwanted paint do you have in your home or business at this time? (% "None")	29	28

### B. Awareness Outcomes

- 42% of FY20 respondents knew that paint can be recycled prior to receiving the survey.
- Of those, 70% knew where to take it and 62% knew about the fee added to paint purchases to support future recycling.
- The upward trends for two awareness measures were statistically significant (i.e. outside the +/-3% confidence interval): knowledge of the fee and knowledge of recycling locations. The upward trend for recycling awareness was more probable than not but fell within the +/-3% interval at a 90% level of confidence.

### Comparison of FY2019 and FY2020 Awareness Outcomes

Awareness Trends (Question)	FY2019 Percent	FY2020 Percent
Prior to this survey, did you know that paint can be recycled?	40	42
Are you aware that when you buy paint in California, there is a small fee added to the price to pay for a program to recycle any leftover paint you have?	58	62
If you wanted to take paint somewhere to be recycled, do you know where to take it?	65	70

### C. Marketing Outcomes

- 13% of respondents said they had heard of PaintCare before completing the survey.
- 10% remembered a PaintCare advertisement.
- 12% had heard of PaintCare via other means, such as from a friend/relative/colleague, brochure/card at a paint retail store, sign/poster at a paint retail store, from a local hazardous waste center, received information in the mail, Facebook/social media, and/or online research.
- 10% of respondents said that they had attended a collection event at some time in the past.
- FY2020 results for each of the aforementioned marketing measures appear to have increased slightly since the previous year; however, because changes fall within the +/-3% confidence interval, our confidence level falls below 90%.

#### Comparison of FY2019 and FY2020 Marketing Outcomes

Marketing Trend (Question)	FY2019 Percent	FY2020 Percent
Have you ever heard of PaintCare before?	11	13
Do you recall seeing an advertisement for PaintCare in the last several months?	8	10
Do you recall hearing about PaintCare in any of the following other ways (list)?	10	12
Have you ever attended one of PaintCare's one-day collection events?	8	10

## D. Recycling Intentions

- In order to contrast future recycling intentions to past behavior, questions were asked both about how consumers have disposed of paint in the past and what they intend to do in the future.
- Almost a quarter of respondents reported that they chose a sustainable option for paint disposal in the past, including: dropping it off at a paint retail store (5%) or HHW (15%), or giving it away to someone else who needs it (3%).

**Question: Which has been your preferred method to dispose of leftover or unwanted paint? (Sample Size: 665)**

Answer	Percent
Stored it in the basement, garage, or a closet because I intended to use it someday	27
Not applicable - I have never stored or disposed of leftover or unwanted paint.	22
Took it to a household hazardous waste facility/event or transfer station	15
Dried it out and put it in the trash	9
Put cans of liquid paint in the trash	6
Took it to a paint, hardware, or lumber store	5
I don't remember what I did with the leftover or unwanted paint.	5
Mixed it with hardener or kitty litter and put it in the trash	4
Gave it away to family, friends, or a community organization	3
Poured paint down the drain	2
Left it behind when I moved	1
Other (please specify)	1

- In contrast, over half of respondents reported that they will choose a sustainable option if they have leftover paint in the future, such as dropping it off at a paint retail store (14%) or HHW (28%) or giving it away to someone else who needs it (12%).

**Question: If you wanted to get rid of unwanted paint in the near future, what would you most likely do with it? (Sample Size: 662)**

Answer	Percent
Take it to a household hazardous waste facility/event or transfer station	28
I don't know	17
Dry it out and put it in the trash	13
Take it to a paint/hardware/lumber store	14
Give it away to a family member, friend, or community organization	12
Put cans of liquid paint in the trash	7
Mix it with hardener or kitty litter and put it in the trash	5
Other (please specify)	2
Pour paint down the drain	2

Finally, respondents were asked to rate the likelihood that they would recycle paint in the future. 75% said they would be either extremely likely or likely to recycle paint in the future. Note: that this question was added in FY2020 so no trend information is available for this metric.