

Department of Resources Recycling and Recovery

Antelope Valley Site Visit: November 17 & 18, 2024

RECORD INFORMATION & WITNESS DETAILS	
Witness(es) Present:	Mark de Bie, Paulina Lawrence, Katrina Leni-Konig, Roger Kintz, Shyenne Lewis
Photographs Taken By:	Mark de Bie
FACILITY / SITE & PHOTOGRAPH DETAILS	
Date Photograph(s) Taken:	November 17, 2024
DBA / Location Name:	Dbora Farms
Location Address or APN:	APN 45710310
	
View of:	Berm consisting of mulch noting part burial of Joshua trees in the distance.

Department of Resources Recycling and Recovery

Antelope Valley Site Visit: November 17 & 18, 2024

RECORD INFORMATION & WITNESS DETAILS	
Witness(es) Present:	Mark de Bie, Paulina Lawrence, Katrina Leni-Konig, Roger Kintz, Shyenne Lewis
Photographs Taken By:	Mark de Bie
FACILITY / SITE & PHOTOGRAPH DETAILS	
Date Photograph(s) Taken:	November 17, 2024
DBA / Location Name:	New West Tractor
Location Address or APN:	46108623, 46108624, 46108626

	
View of:	4-5Ft Berm surrounding the property – materials seen: mulch, large physical contaminates consisting of plastic (bags, utensils, lids), wood, carpet backing.

Department of Resources Recycling and Recovery

Antelope Valley Site Visit: November 17 & 18, 2024

RECORD INFORMATION & WITNESS DETAILS

Witness(es) Present:	Mark de Bie, Paulina Lawrence, Katrina Leni-Konig, Roger Kintz, Shyenne Lewis
Photographs Taken By:	Mark de Bie

FACILITY / SITE & PHOTOGRAPH DETAILS

Date Photograph(s) Taken:	November 17, 2024
DBA / Location Name:	New West Tractor
Location Address or APN:	46108623, 46108624, 46108626



View of:

Interior view of property: noted biosolids on surface. Large physical contaminants seen: plastics similar to #2 of #7 picture.

Photo No. 4 of 7

RECORD INFORMATION & WITNESS DETAILS

Department of Resources Recycling and Recovery

Antelope Valley Site Visit: November 17 & 18, 2024

Witness(es) Present:	Mark de Bie, Paulina Lawrence, Katrina Leni-Konig, Roger Kintz, Shyenne Lewis
Photographs Taken By:	Mark de Bie
Date Photograph(s) Taken:	November 17, 2024
DBA / Location Name:	Circle Green
Location Address or APN:	APN 45716184



View of:	Berm surrounding property approximately 5-6 feet high consisting of mulch with sand.
----------	--

Photo No. 2 of 4

RECORD INFORMATION & WITNESS DETAILS

Department of Resources Recycling and Recovery

Antelope Valley Site Visit: November 17 & 18, 2024

Witness(es) Present:	Mark de Bie, Paulina Lawrence, Katrina Leni-Konig, Roger Kintz, Shyenne Lewis
Photographs Taken By:	Paulina Lawrence
Date Photograph(s) Taken:	November 17, 2024
DBA / Location Name:	Circle Green
Location Address or APN:	45716184



View of:

Berm surrounding property approximately 5-6 feet high consisting of mulch with sand.

Department of Resources Recycling and Recovery

Antelope Valley Site Visit: November 17 & 18, 2024

RECORD INFORMATION & WITNESS DETAILS

Witness(es) Present: Mark de Bie, Paulina Lawrence, Katrina Leni-Konig, Roger Kintz, Shyenne Lewis

Photographs Taken By: Paulina Lawrence

FACILITY / SITE & PHOTOGRAPH DETAILS

Date Photograph(s) Taken: November 17, 2024

DBA / Location Name: Henghe

Location Address or APN: APN 45706104, 45706105, 45701214



View of:

Berm seen approximately 5 feet consisting of mulch surrounding the property.

Department of Resources Recycling and Recovery

Antelope Valley Site Visit: November 17 & 18, 2024

RECORD INFORMATION & WITNESS DETAILS

Witness(es) Present: **Mark de Bie, Paulina Lawrence, Katrina Leni-Konig, Roger Kintz, Shyenne Lewis**

Photographs Taken By: **Paulina Lawrence**

FACILITY / SITE & PHOTOGRAPH DETAILS

Date Photograph(s) Taken: November 17, 2024

DBA / Location Name: Henghe

Location Address or APN: APN 45706104, 45706105, 45701214



View of:

Photo Taken across the parcel consisting of mulch with mulch piles. Dust seen as a vehicle traveling on distant road.

Department of Resources Recycling and Recovery

Antelope Valley Site Visit: November 17 & 18, 2024

RECORD INFORMATION & WITNESS DETAILS

Witness(es) Present:	Mark de Bie, Paulina Lawrence, Katrina Leni-Konig, Roger Kintz, Shyenne Lewis
Photographs Taken By:	Mark de Bie

FACILITY / SITE & PHOTOGRAPH DETAILS

Date Photograph(s) Taken:	November 17, 2024
DBA / Location Name:	Water District
Location Address or APN:	45710206, 45710210, 45711201



View of:

Berm noting fine sand and mulch surrounding the property. Area surrounded by 5-6 foot berms with the central area with 1-2 feet of fines and mulch.

Department of Resources Recycling and Recovery

Antelope Valley Site Visit: November 17 & 18, 2024

RECORD INFORMATION & WITNESS DETAILS

Witness(es) Present:	Mark de Bie, Paulina Lawrence, Katrina Leni-Konig, Roger Kintz, Shyenne Lewis
Photographs Taken By:	Mark de Bie

FACILITY / SITE & PHOTOGRAPH DETAILS

Date Photograph(s) Taken:	November 17, 2024
DBA / Location Name:	Water District
Location Address or APN:	45710206, 45710210, 45711201



View of:

Berm consisting of fine sand and mulch surrounding the property.

Department of Resources Recycling and Recovery

Antelope Valley Site Visit: November 17 & 18, 2024

RECORD INFORMATION & WITNESS DETAILS

Witness(es) Present:	Mark de Bie, Paulina Lawrence, Katrina Leni-Konig, Roger Kintz, Shyenne Lewis
Photographs Taken By:	Mark de Bie

FACILITY / SITE & PHOTOGRAPH DETAILS

Date Photograph(s) Taken:	November 17, 2024
DBA / Location Name:	Water District
Location Address or APN:	45710206, 45710210, 45711201



View of:

Close up photo of material seen in berm. Noted large green material and plywood construction material in berm.

Department of Resources Recycling and Recovery

Antelope Valley Site Visit: November 17 & 18, 2024

RECORD INFORMATION & WITNESS DETAILS	
Witness(es) Present:	Mark de Bie, Paulina Lawrence, Katrina Leni-Konig, Roger Kintz, Shyenne Lewis
Photographs Taken By:	Mark de Bie
FACILITY / SITE & PHOTOGRAPH DETAILS	
Date Photograph(s) Taken:	November 17, 2024
DBA / Location Name:	Water District
Location Address or APN:	45710206, 45710210, 45711201

	
View of:	Mulch material spread 1-2 feet deep. A number of piles of material that had not been spread.

Department of Resources Recycling and Recovery

Antelope Valley Site Visit: November 17 & 18, 2024

RECORD INFORMATION & WITNESS DETAILS

Witness(es) Present:	Mark de Bie, Paulina Lawrence, Katrina Leni-Konig, Roger Kintz, Shyenne Lewis
Photographs Taken By:	Mark de Bie

FACILITY / SITE & PHOTOGRAPH DETAILS

Date Photograph(s) Taken:	November 17, 2024
DBA / Location Name:	Adobe Mountain
Location Address or APN:	APN 3334-025-049



View of:

Filled valley area noting solid waste, construction and demolition, and green waste.

Department of Resources Recycling and Recovery

Antelope Valley Site Visit: November 17 & 18, 2024

RECORD INFORMATION & WITNESS DETAILS

Witness(es) Present:	Mark de Bie, Paulina Lawrence, Katrina Leni-Konig, Roger Kintz, Shyenne Lewis
Photographs Taken By:	Mark de Bie

FACILITY / SITE & PHOTOGRAPH DETAILS

Date Photograph(s) Taken:	November 17, 2024
DBA / Location Name:	Adobe Mountain
Location Address or APN:	APN 3334-025-049



View of:

Closer look of berm on side of the valley. Construction and Demolition, solid waste, and green waste seen.

Department of Resources Recycling and Recovery

Antelope Valley Site Visit: November 17 & 18, 2024

RECORD INFORMATION & WITNESS DETAILS

Witness(es) Present: Mark de Bie, Paulina Lawrence, Katrina Leni-Konig, Roger Kintz, Shyenne Lewis

Photographs Taken By: Mark de Bie

FACILITY / SITE & PHOTOGRAPH DETAILS

Date Photograph(s) Taken: November 17, 2024

DBA / Location Name: Adobe Mountain

Location Address or APN: APN 3334-025-049



View of:

Uncovered materials seen at the site: solid waste, construction and demolition.

Department of Resources Recycling and Recovery

Antelope Valley Site Visit: November 17 & 18, 2024

RECORD INFORMATION & WITNESS DETAILS

Witness(es) Present:	Mark de Bie, Paulina Lawrence, Katrina Leni-Konig, Roger Kintz, Shyenne Lewis
Photographs Taken By:	Mark de Bie

FACILITY / SITE & PHOTOGRAPH DETAILS

Date Photograph(s) Taken:	November 17, 2024
DBA / Location Name:	Adobe Mountain
Location Address or APN:	APN 3334-025-049



View of:

Photo to show scale.

Department of Resources Recycling and Recovery

Antelope Valley Site Visit: November 17 & 18, 2024

RECORD INFORMATION & WITNESS DETAILS

Witness(es) Present:	Mark de Bie, Paulina Lawrence, Katrina Leni-Konig, Roger Kintz, Shyenne Lewis
Photographs Taken By:	Mark de Bie

FACILITY / SITE & PHOTOGRAPH DETAILS

Date Photograph(s) Taken:	November 17, 2024
DBA / Location Name:	Adobe Mountain
Location Address or APN:	APN 3334-025-049



View of:

Close up of side of berm noting solid waste and construction and demolition material

Department of Resources Recycling and Recovery

Antelope Valley Site Visit: November 17 & 18, 2024

RECORD INFORMATION & WITNESS DETAILS

Witness(es) Present: Mark de Bie, Paulina Lawrence, Katrina Leni-Konig, Roger Kintz, Shyenne Lewis

Photographs Taken By: Paulina Lawrence

FACILITY / SITE & PHOTOGRAPH DETAILS

Date Photograph(s) Taken: November 17, 2024

DBA / Location Name: Adobe Mountain

Location Address or APN: APN 3334-025-049

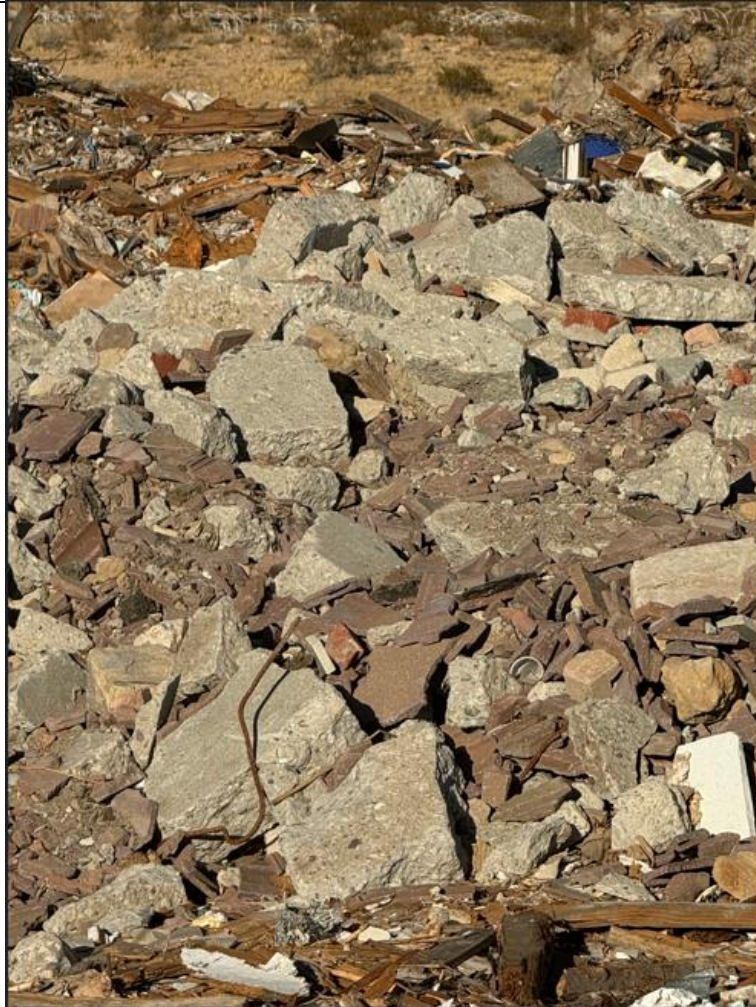

View of:

Close up of construction and demolition material seen

Department of Resources Recycling and Recovery

Antelope Valley Site Visit: November 17 & 18, 2024

RECORD INFORMATION & WITNESS DETAILS	
Witness(es) Present:	Mark de Bie, Paulina Lawrence, Katrina Leni-Konig, Roger Kintz, Shyenne Lewis
Photographs Taken By:	Paulina Lawrence
FACILITY / SITE & PHOTOGRAPH DETAILS	
Date Photograph(s) Taken:	November 17, 2024
DBA / Location Name:	Adobe Mountain
Location Address or APN:	APN 3334-025-049

	
View of:	Looking from the valley (noting elevation change to landscape approximately 40 to 50 feet) to the mountains. Materials seen construction and demolition and solid waste.

Department of Resources Recycling and Recovery

Antelope Valley Site Visit: November 17 & 18, 2024

RECORD INFORMATION & WITNESS DETAILS	
Witness(es) Present:	Mark de Bie, Paulina Lawrence, Katrina Leni-Konig, Roger Kintz, Shyenne Lewis
Photographs Taken By:	Paulina Lawrence
FACILITY / SITE & PHOTOGRAPH DETAILS	
Date Photograph(s) Taken:	November 17, 2024
DBA / Location Name:	Adobe Mountain
Location Address or APN:	APN 3334-025-049

	
View of:	Used tires seen among construction and demolition material.

Department of Resources Recycling and Recovery

Antelope Valley Site Visit: November 17 & 18, 2024

v

RECORD INFORMATION & WITNESS DETAILS	
Witness(es) Present:	Mark de Bie, Paulina Lawrence, Katrina Leni-Konig, Roger Kintz, Shyenne Lewis
Photographs Taken By:	Paulina Lawrence
FACILITY / SITE & PHOTOGRAPH DETAILS	
Date Photograph(s) Taken:	November 17, 2024
DBA / Location Name:	Liang
Location Address or APN:	APN 3091-012-006

	
View of:	Approximately 6-7 foot berm. Noted mulch. Other materials seen rock wool, and pot matrix seen.

Photo No. 1 of 2

Department of Resources Recycling and Recovery

Antelope Valley Site Visit: November 17 & 18, 2024

RECORD INFORMATION & WITNESS DETAILS	
Witness(es) Present:	Mark de Bie, Paulina Lawrence, Katrina Leni-Konig, Roger Kintz, Shyenne Lewis
Photographs Taken By:	Mark de Bie
FACILITY / SITE & PHOTOGRAPH DETAILS	
Date Photograph(s) Taken:	November 17, 2024
DBA / Location Name:	11-J8 and 250
Location Address or APN:	APN 3336-005-005



View of:	Berms consisting of construction and demolition fines.
----------	--

Department of Resources Recycling and Recovery

Antelope Valley Site Visit: November 17 & 18, 2024

RECORD INFORMATION & WITNESS DETAILS

Witness(es) Present:	Mark de Bie, Paulina Lawrence, Katrina Leni-Konig, Roger Kintz, Shyenne Lewis
Photographs Taken By:	Mark de Bie

FACILITY / SITE & PHOTOGRAPH DETAILS

Date Photograph(s) Taken:	November 17, 2024
DBA / Location Name:	11-J8 and 250
Location Address or APN:	APN 3336-005-005

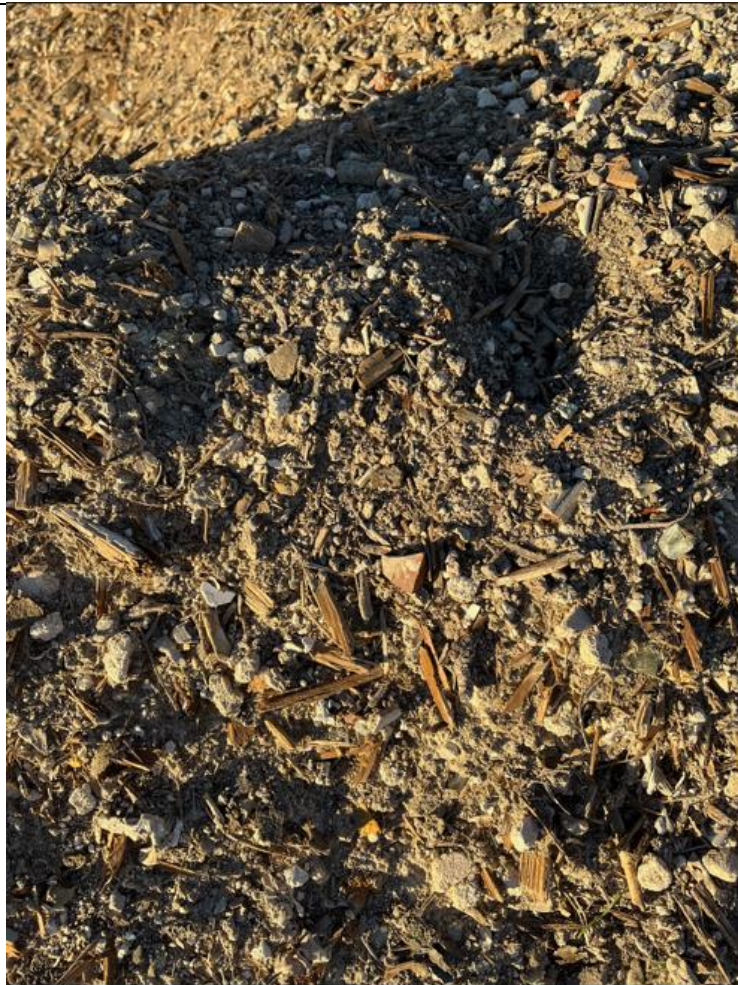

View of:

Close up of construction and demolition fines.

Department of Resources Recycling and Recovery

Antelope Valley Site Visit: November 17 & 18, 2024

RECORD INFORMATION & WITNESS DETAILS

Witness(es) Present:	Mark de Bie, Paulina Lawrence, Katrina Leni-Konig, Roger Kintz, Shyenne Lewis
Photographs Taken By:	Paulina Lawrence

FACILITY / SITE & PHOTOGRAPH DETAILS

Date Photograph(s) Taken:	November 17, 2024
DBA / Location Name:	11-J8 and 250
Location Address or APN:	APN 3336-005-005



View of:

Berm consisting of physical contamination (plastics and tire) and construction and demolition fines

Department of Resources Recycling and Recovery

Antelope Valley Site Visit: November 17 & 18, 2024

RECORD INFORMATION & WITNESS DETAILS

Witness(es) Present:	Mark de Bie, Paulina Lawrence, Katrina Leni-Konig, Roger Kintz, Shyenne Lewis
Photographs Taken By:	Paulina Lawrence

FACILITY / SITE & PHOTOGRAPH DETAILS

Date Photograph(s) Taken:	November 17, 2024
DBA / Location Name:	11-J8 and 250
Location Address or APN:	APN 3336-005-005



View of:

Waste Tire pile located on the side of the property outside of the site location.

Department of Resources Recycling and Recovery

Antelope Valley Site Visit: November 17 & 18, 2024

RECORD INFORMATION & WITNESS DETAILS	
Witness(es) Present:	Mark de Bie, Paulina Lawrence, Katrina Leni-Konig, Roger Kintz, Shyenne Lewis
Photographs Taken By:	Mark de Bie
FACILITY / SITE & PHOTOGRAPH DETAILS	
Date Photograph(s) Taken:	November 18, 2024
DBA / Location Name:	Three Points / Shin
Location Address or APN:	APNs: 3279-001-003, 3279-001-032, 3279-001-039, 3279-001-040, 3279-001-041, 3279-001-042

	
View of:	Access road on side of site. Berms consisting of mulch covering MRF fines.

Department of Resources Recycling and Recovery

Antelope Valley Site Visit: November 17 & 18, 2024

RECORD INFORMATION & WITNESS DETAILS

Witness(es) Present: **Mark de Bie, Paulina Lawrence, Katrina Leni-Konig, Roger Kintz, Shyenne Lewis**

Photographs Taken By: **Mark de Bie**

FACILITY / SITE & PHOTOGRAPH DETAILS

Date Photograph(s) Taken: November 18, 2024

DBA / Location Name: Three Points / Shin

Location Address or APN: **APNs:** 3279-001-003, 3279-001-032, 3279-001-039, 3279-001-040, 3279-001-041, 3279-001-042



View of:

Scale of Berms. Noted physical contaminants.

Department of Resources Recycling and Recovery

Antelope Valley Site Visit: November 17 & 18, 2024

RECORD INFORMATION & WITNESS DETAILS

Witness(es) Present: **Mark de Bie, Paulina Lawrence, Katrina Leni-Konig, Roger Kintz, Shyenne Lewis**

Photographs Taken By: **Mark de Bie**

FACILITY / SITE & PHOTOGRAPH DETAILS

Date Photograph(s) Taken: November 18, 2024

DBA / Location Name: Three Points / Shin

Location Address or APN: **APNs:** 3279-001-003, 3279-001-032, 3279-001-039, 3279-001-040, 3279-001-041, 3279-001-042



View of:

Photo of access road looking towards site noting berm height as compared to telephone poles.

Department of Resources Recycling and Recovery

Antelope Valley Site Visit: November 17 & 18, 2024

RECORD INFORMATION & WITNESS DETAILS	
Witness(es) Present:	Mark de Bie, Paulina Lawrence, Katrina Leni-Konig, Roger Kintz, Shyenne Lewis
Photographs Taken By:	Mark de Bie
FACILITY / SITE & PHOTOGRAPH DETAILS	
Date Photograph(s) Taken:	November 18, 2024
DBA / Location Name:	Three Points / Shin
Location Address or APN:	APNs: 3279-001-003, 3279-001-032, 3279-001-039, 3279-001-040, 3279-001-041, 3279-001-042

	
View of:	View of property interior noting irrigation tubing. Physical contaminants noted.

Department of Resources Recycling and Recovery

Antelope Valley Site Visit: November 17 & 18, 2024

RECORD INFORMATION & WITNESS DETAILS

Witness(es) Present: **Mark de Bie, Paulina Lawrence, Katrina Leni-Konig, Roger Kintz, Shyenne Lewis**

Photographs Taken By: **Mark de Bie**

FACILITY / SITE & PHOTOGRAPH DETAILS

Date Photograph(s) Taken: November 18, 2024

DBA / Location Name: Shin Kern

Location Address or APN: APN 254470222



View of:

Vehicles used for size comparisons of berms surrounding the size. Berm material MRF fines covered with mulch.

Department of Resources Recycling and Recovery

Antelope Valley Site Visit: November 17 & 18, 2024

RECORD INFORMATION & WITNESS DETAILS

Witness(es) Present:	Mark de Bie, Paulina Lawrence, Katrina Leni-Konig, Roger Kintz, Shyenne Lewis
Photographs Taken By:	Mark de Bie

FACILITY / SITE & PHOTOGRAPH DETAILS

Date Photograph(s) Taken:	November 18, 2024
DBA / Location Name:	Shin Kern
Location Address:	APN 254470222



View of:

Photo of berm surrounding the site. Note: the exposure of MRF fines under mulch.